CONGREGATIONAL YEAR-BOOK

1901

J. G. Fraser
July 1. 1901.

THE CONGREGATIONAL LIBRARY
14 BEACON STREET
BOSTON, MASSACHUSETTS 02108

3.
8.
1
1901

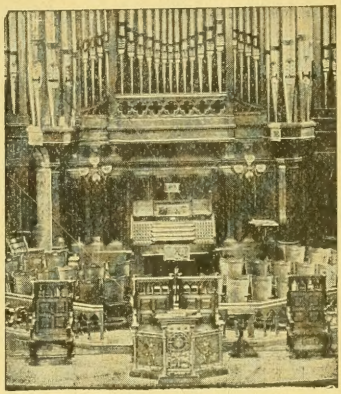

Church Changes.

Every question answered in regard to the CHURCH. We prepare Designs for the entire Re-arrangement, showing the various parts to be carried out by Local Labor, and the parts to be executed in New York, and sent forward. Also

Individual Memorials.

Stained Glass Windows, Pulpits in Metal, Carved Wood, Marble and Mosaic. Pulpit Furniture, Communion Tables, fonts, etc. Also

CEMETERY MEMORIALS

In Granite, Marble, and Stone, executed to any limit of expense, and delivered in any part of the United States and Canada.

Send for Illustrated Hand Books.

J & R LAMB

Office: 59 Carmine Street,
Studios: 23, 25 and 27 Sixth Ave., **NEW YORK.**

THE

NORTHFIELD SCHOOLS

Established by D. L. MOODY.

NORTHFIELD SEMINARY FOR YOUNG WOMEN

EAST NORTHFIELD, MASS.

MOUNT HERMON SCHOOL FOR YOUNG MEN,

MOUNT HERMON, MASS.

NORTHFIELD BIBLE TRAINING SCHOOL

FOR MEN AND WOMEN,

EAST NORTHFIELD, MASS.

LEGAL FORM OF BEQUEST.

I give to (Northfield Seminary, in the town of Northfield, Mass., or Mount Hermon Boys' School, in the town of Gill, Mass.,) the sum of dollars, to be safely invested by the Trustees of said School, and called the Fund, and the income for ever applied to the uses of (Northfield Seminary or Mount Hermon Boys' School).

☞ **Write for particulars of a better plan than leaving money by will, by which you can be your own executor and retain the full income for life.**

THE ANGELUS PIANO PLAYER

The Angelus is the Original Piano Player. No other like it. Anyone can Play the Piano.

There is no other PIANO PLAYER that will do what the "ANGELUS" will do.

All we ask is that you make the comparison, because where this is done in nine cases out of ten the Angelus is selected.

With the ANGELUS you can obtain any of the following effects at will:

A Piano Playing Alone. An Orchestral Organ Playing Alone. A Piano with Violin Effect. A Piano with Flute Effect, Piano and Full Orchestral Organ Combined.

No other does this. Our Illustrated Booklet tells all about it.

New York Salesroom, 164 Fifth Avenue. **Main Office and Factory, Meriden, Conn.**

Wilcox & White Co.

ABBOT ACADEMY,

Andover, Mass.

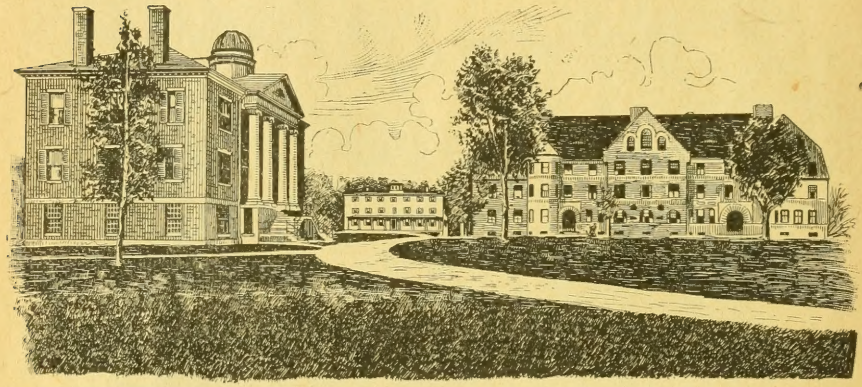

ABBOT ACADEMY, a seminary for the higher education of young women, will enter on its seventy-third year next September. Extended Seminary courses in Languages, Literature and Science, and rare facilities for Music and Art are fully provided for, and also a thorough College-fitting course.

The total expense for board, including fuel, lights and washing, and for tuition, except music and drawing, is $400 per annum. For Catalogues, address **W. F. DRAPER.**
For other information, or admission, **Miss EMILY A. MEANS, Principal.**

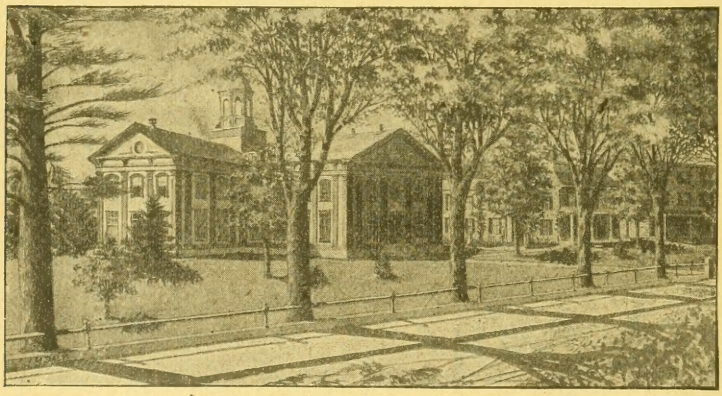

Wheaton Seminary for Young Women

Was founded in 1834 under the superintendence of Mary Lyon, and is an endowed institution.

Advanced courses for high school graduates and others not wishing full college course; also college preparatory and special. Art and Music. Native French and German. Careful physical training and individual attention. Christian home influences.

Steam heat, electric lighting and perfect sanitary equipment. New brick dormitory just added.

Beautifully and healthfully situated within thirty miles of Boston. Extensive grounds, tennis, basket ball, golf, etc.

Expenses $350 per year. Deduction to daughters of clergymen.

Sixty-seventh year begins Sept. 18. For circular and views address the President,

Rev. SAMUEL V. COLE, A. M., D. D., Norton, Mass.

THE NORTHFIELD

EAST NORTHFIELD, MASS.

Fourteenth Season. Open June 14 to about October 1, 1901.

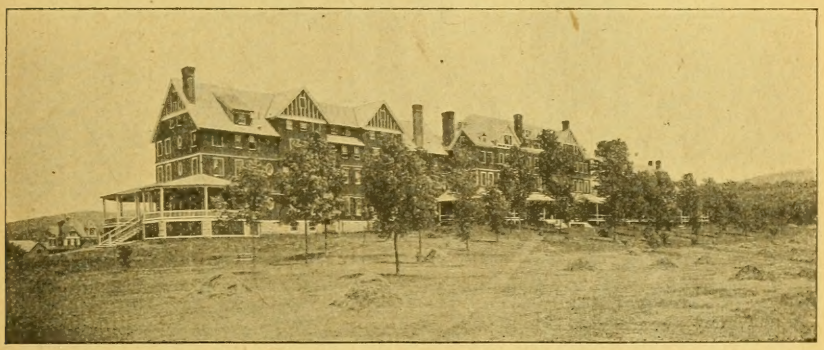

THIS CHARMING SUMMER HOTEL, ideally situated in the beautiful Connecticut Valley, continues to increase in popularity each season.

Easily accessible. Five hours from New York by all rail, and three from Boston. Climate healthful, beautiful scenery, charming walks and drives.

GOLF, TENNIS, CROQUET, BOWLING, and other amusements.

New golf course this season of nine links, laid out by A. H. Findlay, one of the leading golfers of the United States.

When looking over the grounds, Mr. Findlay said that with one exception, the stretch of land south of The Northfield was the best he had ever seen so near any hotel for a golf course. The Northfield Golf Club will have charge of the grounds and keep them in first-class condition. A nominal fee will be charged for the use of the links.

Terms very low before June 28, between July 9 and 30, and after August 20.

June is a delightful month in Northfield. The commencement exercises of the Northfield Seminary take place at this time, and a special invitation is extended to guests of THE NORTHFIELD to attend them, and also visit the Mount Hermon School, which is in session through the entire year.

The new addition of last season increases the accommodations to over 100 sleeping rooms, many arranged in suite with private bath. Plans are now being made for other changes which will add to the comfort of guests.

Definite Hotel Rates and information about Reduced Railway Rates, Conferences and Bible Lectures gladly given on application to

AMBERT G. MOODY, Manager,

Illustrated Booklet mailed free. BOX E, EAST NORTHFIELD, MASS.

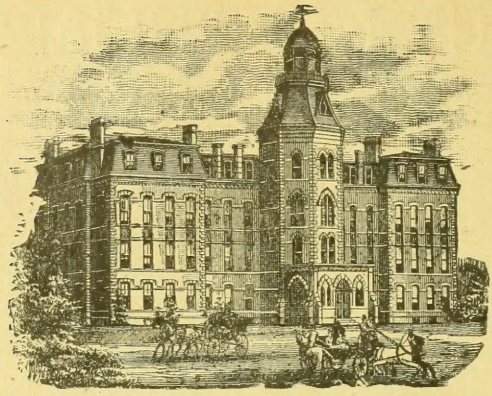

Howard University, Washington, D. C.

Rev. J. E. RANKIN, D. D., LL. D., President.
GEO. H. SAFFORD, Secretary and Treasurer.
Rev. W. A. SINCLAIR, M. D., Travelling Financial Agent.

This University was founded by Gen. O. O. Howard for all peoples under the sun. It has had among its pupils Asiatics, West Indians, North American Indians, Anglo-Saxons and Afro-Americans. It welcomes all such to-day.

DEPARTMENTS.

It has eight distinct Departments under sixty competent Professors, Instructors and Lecturers: Theological, Medical, including Dental and Pharmaceutical courses, Legal, College, Preparatory, Pedagogical, English, and Industrial which includes Printing, Carpentry, Bookbinding, Tinning, Cooking and Sewing.

EXPENSES.

There is no charge for tuition in the Theological, Law, College, Preparatory, Pedagogical, English, and Industrial Departments. Students in these departments are charged for room-rent, and if they board in Miner Hall, $9 per month for board.

LIBRARY AND READING-ROOM.

Students have the use of the College, Theological and Law Libraries and a well-furnished Reading-room. The Government Libraries and Museums are free to all.

NEEDS.

This University is largely supported by the gifts of the benevolent; its Theological Department by the A. M. A. While its Theological students have aid from personal friends and different benevolent societies, there is always a call for larger benefaction in aid of indigent students. Any money in aid of individuals sent to the President, or the Treasurer, will be judiciously expended.

CHRISTIAN, BUT UNDENOMINATIONAL.

This institution is always emphatically Christian. Its Instructors believe in Christianity as the only basis of true culture; but pupils here are given no denominational bias.

SELF-HELP.

Nearly all the students are able in Washington City to do something for self-help. The Government Departments, Hotels and Boarding Houses and Private Families are constantly seeking for faithful service from the University. For Catalogues, address

HOWARD UNIVERSITY, WASHINGTON, D. C.

Drury College

SPRINGFIELD, MISSOURI.

The only college in the southern half of Missouri. The outlying territory to the Southwest — Indian Territory, Oklahoma, Western Arkansas and Northern Texas — from which the college draws students, has a still greater area and a rapidly growing population. Over 300 students in attendance. Instruction thorough; excellent homes for students.

For Catalogue, address,

Or, W. C. CALLAND, Sec'y. **HOMER T. FULLER, Pres't.**

Knowles Building. Boys' Hall. Stone Hall. Girls' Hall. Model Home

ATLANTA UNIVERSITY, Atlanta, Ga.

REV. HORACE BUMSTEAD, D. D., PRESIDENT.

PRESIDENT TUCKER of Dartmouth College, recently said: "I believe with a growing conviction that the salvation of the Negro of this country lies with the exceptional man of that race,"—and on this belief he based an earnest appeal for the liberal support of Atlanta University. This Institution seeks only the exceptional Negro young men and women, from among the graduates of grammar and secondary schools. To these carefully selected youth it gives an exceptional education in collegiate and normal studies to fit them for positions of the highest usefulness as leaders, teachers, missionaries, home makers, and social reformers, among the masses of their race.

Let us send you Atlanta University leaflet No. 11, entitled, "Our Graduates." It will show you some of the actual results of our thirty-one years of effort in training the exceptional Negro for exceptional service. We need an endowment of at least $500,000, of which less than a tenth has thus far been secured. The corporate name of the Institution is "The Trustees of the Atlanta University," in Atlanta, Ga. Bequests should be attested by three witnesses.

Address:

President HORACE BUMSTEAD,

Atlanta University,

Atlanta, Ga.

A Tonic and Nerve Food.

HORSFORD'S Acid Phosphate

affords quick relief when exhausted, depressed, or weary from overwork, worry, insomnia or other nerve-destroying conditions.

By supplying the proper nourishment to the system, it enriches the blood, creates a good appetite, and **imparts new life and vigor to both brain and body.**

Sold by Druggists in original package only.

Corresponcence Solicited.

Redding, Baird & Co.....

83 Franklin Street, Boston, Mass.

CHURCH WINDOWS. MEMORIAL WINDOWS. STAINED GLASS.

"BAIRD'S HAND MADE STAINED GLASS"
(TRADE MARK.)

For Dark Vestries, Class Rooms, Etc.

AN INEXPENSIVE BEAUTIFUL GLASS.

THE

CONGREGATIONAL YEAR-BOOK,

1901.

ISSUED, UNDER THE SANCTION OF THE

NATIONAL COUNCIL OF THE CONGREGATIONAL CHURCHES OF THE UNITED STATES,

BY ITS PUBLISHING COMMITTEE, AND CONTAINING THE

GENERAL STATISTICS OF THOSE CHURCHES FOR THE LAST PREVIOUS YEAR;

AN ALPHABETICAL LIST OF THE CONGREGATIONAL MINISTERS, AND OF THE OFFICERS AND STUDENTS OF CONGREGATIONAL THEOLOGICAL SEMINARIES; THE ANNUAL RECORD OF CHANGES; THE VITAL STATISTICS OF CONGREGATIONAL MINISTERS DECEASED IN 1900; STATEMENTS OF THE NATIONAL CO-OPERATIVE SOCIETIES; THE NATIONAL AND STATE ORGANIZATIONS OF CHURCHES,

AND OTHER MISCELLANEOUS INFORMATION.

VOLUME No. 23.

NUMBER OF COPIES, 11,500.

PUBLISHED BY VOTE OF
NATIONAL COUNCIL, PORTLAND, ORE.,
1898.

TABLE OF CONTENTS.

	Page
Contents	2
Calendar for 1901–1900	3
Note	5
Introductory	6
Treasurer's Statement, May 3, 1900	8
Annual Record:	
Ministers Ordained or Installed, 9; Pastors Dismissed, 11; Ministers Married, 12.	
Necrology:	
Brief Biographies of Congregational Ministers who died in 1900	13–48
Summaries	49
Congregational Clubs	52
The National Societies:	
American Board of Commissioners for Foreign Missions	54
Congregational Education Society	56
American Congregational Association	58
Congregational Church Building Society	59
Congregational Home Missionary Society	60
American Missionary Association	62
Congregational Sunday School and Publishing Society	64
Ministerial Relief	65
Congregational Theological Seminaries:	
Andover, 67; Bangor, 68; Pacific, 69; Chicago, 71; Hartford, 73; Oberlin, 75; Yale, 77.	
Alphabetical List of Students in the Seminaries	78
Summaries	86
The Annual Statistics of the Churches and Ministers:	
Explanations of the Plan of Statistics	88
The Statistics of the Churches and Pastors by States	90–393
Sunday Schools, Independent and Missionary	394
Congregational Ministers in Foreign Lands	410
The National and State Organizations of the Churches	412
Sessions of, in 1899–1900	417
Annual meetings of the National Societies in 1900–1901	417
General Summary Tables for the Year	418
Remarks upon the Statistics	435
Alphabetical List of Ministers, with Post-Office Address	438
Alphabetical List of Licentiates	475
List of Ministers of other Denominations Supplying Congregational Churches,	478

Alfred Mudge & Son, Printers, 24 Franklin St., Boston.

1901

JULY.

Su.	Mo.	Tu.	We.	Th.	Fr.	Sa.
..	1	2	3	4	5	6
7	8	9	10	11	12	13
14	15	16	17	18	19	20
21	22	23	24	25	26	27
28	29	30	31	..	..	..
..	..	..	..	..	..	..

AUGUST.

..	..	..	..	1	2	3
4	5	6	7	8	9	10
11	12	13	14	15	16	17
18	19	20	21	22	23	24
25	26	27	28	29	30	31
..	..	..	..	..	..	..

SEPTEMBER.

1	2	3	4	5	6	7
8	9	10	11	12	13	14
15	16	17	18	19	20	21
22	23	24	25	26	27	28
29	30	..	..	..	..	..
..	..	..	..	..	..	..

OCTOBER.

..	..	1	2	3	4	5
6	7	8	9	10	11	12
13	14	15	16	17	18	19
20	21	22	23	24	25	26
27	28	29	30	31	..	..
..	..	..	..	..	..	..

NOVEMBER.

..	..	..	..	..	1	2
3	4	5	6	7	8	9
10	11	12	13	14	15	16
17	18	19	20	21	22	23
24	25	26	27	28	29	30
..	..	..	..	..	..	..

DECEMBER.

1	2	3	4	5	6	7
8	9	10	11	12	13	14
15	16	17	18	19	20	21
22	23	24	25	26	27	28
29	30	31	..	..	..	..
..	..	..	..	..	..	..

1902

JANUARY.

Su.	Mo.	Tu.	We.	Th.	Fr.	Sa.
..	..	..	1	2	3	4
5	6	7	8	9	10	11
12	13	14	15	16	17	18
19	20	21	22	23	24	25
26	27	28	29	30	31	..
..	..	..	..	..	..	..

FEBRUARY.

..	..	..	..	..	..	1
2	3	4	5	6	7	8
9	10	11	12	13	14	15
16	17	18	19	20	21	22
23	24	25	26	27	28	..
..	..	..	..	..	..	..

MARCH.

..	..	..	..	..	..	1
2	3	4	5	6	7	8
9	10	11	12	13	14	15
16	17	18	19	20	21	22
23	24	25	26	27	28	29
30	31	..	..	..	..	..

APRIL.

..	..	1	2	3	4	5
6	7	8	9	10	11	12
13	14	15	16	17	18	19
20	21	22	23	24	25	26
27	28	29	30	..	..	..
..	..	..	..	..	..	..

MAY.

..	..	..	..	1	2	3
4	5	6	7	8	9	10
11	12	13	14	15	16	17
18	19	20	21	22	23	24
25	26	27	28	29	30	31
..	..	..	..	..	..	..

JUNE.

1	2	3	4	5	6	7
8	9	10	11	12	13	14
15	16	17	18	19	20	21
22	23	24	25	26	27	28
29	30	..	..	..	..	..
..	..	..	..	..	..	..

JULY.

Su.	Mo.	Tu.	We.	Th.	Fr.	Sa.
..	..	1	2	3	4	5
6	7	8	9	10	11	12
13	14	15	16	17	18	19
20	21	22	23	24	25	26
27	28	29	30	31	..	..
..	..	..	..	..	..	..

AUGUST.

..	..	..	..	..	1	2
3	4	5	6	7	8	9
10	11	12	13	14	15	16
17	18	19	20	21	22	23
24	25	26	27	28	29	30
31	..	..	..	..	..	..

SEPTEMBER.

..	1	2	3	4	5	6
7	8	9	10	11	12	13
14	15	16	17	18	19	20
21	22	23	24	25	26	27
28	29	30	..	..	..	..
..	..	..	..	..	..	..

OCTOBER.

..	..	..	1	2	3	4
5	6	7	8	9	10	11
12	13	14	15	16	17	18
19	20	21	22	23	24	25
26	27	28	29	30	31	..
..	..	..	..	..	..	..

NOVEMBER.

..	..	..	..	..	..	1
2	3	4	5	6	7	8
9	10	11	12	13	14	15
16	17	18	19	20	21	22
23	24	25	26	27	28	29
30	..	..	..	..	..	..

DECEMBER.

..	1	2	3	4	5	6
7	8	9	10	1	12	13
14	15	6	17	18	19	20
21	22	23	24	25	26	27
28	29	30	31	..	..	..
..	..	..	..	..	..	..

CONGREGATIONAL HOUSE, BOSTON, MASS.

NOTES.

"Every church and every minister upon the rolls of the denomination" is entitled to share in the distribution of the YEAR-BOOK. For this very practical purpose, "the rolls of the denomination" must be assumed to be the tables and list of the YEAR-BOOK, and the claim of any church or minister to receive it, errors excepted, does not arise until such church is found in the YEAR-BOOK'S tables, or such minister's name is enrolled and printed in its "List of Congregational Ministers" here reported and printed. To purchasers, the price is $1.00; or, in cloth, $1.25. Those entitled to receive it who prefer a cloth binding can have it in that form by sending 30 cents to

REV. ASHER ANDERSON,
611 CONGREGATIONAL HOUSE,
BOSTON, MASS.,
or, MERIDEN, CONN.,

to whom all correspondence relating to the YEAR-BOOK should be addressed, NOT to the Publishing Society. It is not safe or sufficient to say "Congregational House" only, as it has many rooms and occupants.

A pastor, who has resigned his active service, does not lose his claim to the YEAR-BOOK. It is due to "every minister upon the roll." A church is not entitled to two copies, one for itself and one for its minister, as is often assumed; but to its one copy. The roll is new every year, and a minister's name has no place on it simply because it was in the *last* YEAR-BOOK. It is to be reported each year, either by the church he is serving or by the conference or association of which he is a member, and which is responsible to the churches for record and report of his good standing.

The following preamble and vote adopted at the National Council, at Portland, Oregon, in July, 1898, failed in some way to be entered in the record, and so do not appear in the minutes of the Council. As the best that can be done in the case I issue them in the Year-Book, and commend them to the consideration of all whom they may concern.

They are as follows: "Inasmuch as the duality of missionary work on the same field has a tendency, to say the least, to promote and prolong divisions already existing among brethren and churches, we recommend the missionary boards of the Congregational Home Missionary Society and the American Missionary Association, as speedily as possible, to adjust their work, where it is essentially of the same kind in the same States, to the comity relation recommended by this body, so that both of them shall not be doing essentially the same kind of work in the same States. This will commend itself to the brethren as having an economical element sufficient to lead to its trial.

Voted, That the executive boards of these two societies be requested by the Natonal Council to act as a joint committee to undertake this important work."

WILLIAM H. MOORE, *Registrar.*

INTRODUCTORY.

On August 4, 1900, at Hartford, Vt., the Rev. HENRY A. HAZEN, D. D., was suddenly called to his rest. So the hand is forever still, which aforetime edited the Year-Book of the Churches. That it was a work of real pleasure to him we are abundantly assured, and it was with a profound sorrow and sense of loss that the news of his death came to those with whom in affectionate relations indeed he had been corresponding through so many years.

The Provisional Committee found themselves under unusual obligations to the National Council because of the death of Dr. Hazen, whose long service made him of so much value in the councils and plans of the committee. After a careful consideration of the conditions by which they were confronted, and, as a sequel to several meetings, it was voted, Dec. 3, 1900, "that the Secretary *pro tem.* have charge of editing and publishing the Year-Book for the year 1901, and attend to all other duties pertaining to the office of Secretary until the time of the next session of the National Council."

This, from the Record, will account for the advent of a new hand, and the appearance of a new name in the publishing of the Year-Book of 1901.

The Secretary finds himself placed under great obligations to the State Secretaries for their hearty welcome, and the assistance they have so cordially rendered in the compilation of the Year-Book. But special mention must be made of the invaluable assistance which has been given by Mrs. Hazen, to whom were committed not only the lists of Ministers and Clubs, but the necrological list also, in which we will not fail to discover a patient and conscientious service, that all who read the review will at once appreciate.

The undersigned, though already busy with the cares of a large parish, entered at once upon his election into the work, and is pleased to place the results of his labors before the Ministers and the Churches.

There has been no attempt to deviate from the course usually pursued by Dr. Hazen. The book comes to the churches this year in about the same dress as it has formerly appeared. The only change will be found in "Remarks upon Statistics." The brethren will certainly note an advance in the divisions and comparisons made in such a manner. They will also give a welcome to the churches of our new Territories. Alaska is growing; Cuba has been admitted; and the Hawaiian Islands are by no means the least among the brethren.

The reports from the States were received as follows: —

Jan. 1st, Mississippi; 11th, Indian Territory, Nevada; Feb. 1st, Oregon; 6th, New Hampshire; 8th, Maine; 13th, Utah; 20th, New Jersey, Maryland, Delaware, Dist. of Columbia, Virginia; 21st, North Dakota, Ohio, West Virginia; 22d, Rhode Island; 23d, Michigan, Montana; 25th, Wyoming; March 1st, Arkansas with Missouri, North Carolina; 4th, California; 5th, Vermont, Texas; 6th, New York; 11th, South Dakota; 12th, Alabama, Nebraska; 14th, Indiana; 15th, Oklahoma; 16th, Kentucky, Minnesota, Tennessee, Wisconsin; 17th, Hawaiian Islands; 22d, Illinois; 23d, Pennsylvania, New Mexico; 25th, Connecticut, Arizona, Kansas, South Carolina; 26th, Colorado; 27th, Iowa; 28th, Idaho, Florida, Massachusetts; 29th, Washington.

After April 1, only two States remained to be heard from, Georgia and Louisiana. Why these States, which are not large, should be so long, and so delay the publication of the book, is not explained. We quote a line from the introductory of Dr. Hazen, Year-Book, 1900: "It is time to recognize and emphasize the fact that two months afford ample time, and all which any State can properly ask, for the com-

pletion of its report. To this end a time limit should be fixed, beyond which tardy churches should not be permitted to delay the reports of the bodies to which they respectively belong. Some States have already fixed a limit."

"One cause of delay has been frequently named, but needs to be repeated, until the churches concerned will heed it. A few churches make the excuse for tardy reports that their annual meeting has not been held. But the prior occurrence of this meeting is no more important for a church, meeting in January, than for those meeting in February, April, or September, and the plea of these churches, if admitted, would preclude the possibility of any common date for annual reports. Any church can report on Jan. 1, as the Council requests, and *December* and not *January*, is the month in which the churches should take the time necessary to gather material for their reports."

When the churches will see to it, that every report reaches the Year-Book in January, a Year-Book in April or March can be easily secured, and that good time should not be far off.

The National Council might begin the work of an earlier publication by fixing the limit of receiving reports at March 15th.

We desire to express an appreciation of the care which the Secretaries have taken in the preparation of their schedules. The work in many instances has been done well and with neatness. Our aim has been to get everything correct. But it will happen that an error escape even the most vigilant eye. We will regret it very much if many mistakes are found in the edition of 1901.

Permit us to quote an important paragraph from last year: —

"The suggestion comes to the editor from several sources, that the time has come to ask ministers to make a more definite provision for the record, which the Year-Book will want to make when their work is done. When death comes it often happens that no friend remains who can answer, without much trouble, the exact questions which the Year-Book asks; while the value of this record, in the years to come, depends largely on its fulness and accuracy. Justice to each person requires similar completeness in every case. The editor will furnish to all who will apply, a list of the questions to which answer is desired. When filled out it can be sent to the editor, to be kept carefully on file, or deposited with the family, with instructions to complete, by adding date and place of death, and disease, and forwarding it to the Year-Book when the time for its use arrives."

It has been determined by the Committee on Program that the National Council will begin its sessions in Portland, Me., on Saturday, Oct. 12th, and continue until the 16th. The State and Local Bodies should attend, at their meetings, to the important matter of electing their Delegates to the Council, and the names of Delegates should, immediately after election, be sent to the undersigned. The Program thus far made ready proves to be one of the best, both in topics and speakers, ever presented to the Council, and so the words of Dr. Hazen will be made good, "the fullest and best session of the Council ever held."

ASHER ANDERSON.

BOSTON, MASS., May 25, 1901.

SPECIAL NOTICE.

It is not only unfortunate, but very unhappy, that the term "Dc." in the Tables should stand to cover what was not intended to be included. In several instances Church Rolls have been carefully revised, and the results of such revision may be seen in figures of no small account. It is to be remembered, therefore, when we read "Dc.," that not all have been excommunicated, but some, and very many names, have merely been removed, which the condition of the churches doubtless made necessary.

TREASURER'S STATEMENT.

ACCOUNT WITH THE STATE BODIES.

States.	Dues of 1901 payable July 1.	Dues of 1900 and previous years.	Extra half cent for 1899 only, unpaid.
Alabama	$96 88	$315 82	$17 34
Alaska	40	—	—
Arizona	6 76	6 14	38
Arkansas	2 94	17 78	1 49
California	218 28	346 14	54 53
Colorado	122 38	272 40	—
Connecticut	1,252 08	—	—
Delaware	1 06	94	—
District of Columbia	47 60	—	—
Florida	51 18	279 25	11 70
Georgia	94 82	373 46	22 95
Idaho	10 94	18 26	2 15
Illinois	1,001 56	470 38	98 24
Indiana	98 10	—	—
Indian Territory	2 40	5 36	69
Iowa	720 52	—	—
Kansas	—	—	—
Kentucky	16 52	16 26	4 31
Louisiana	31 84	134 84	8 56
Maine	431 92	436 64	—
Maryland	9 10	—	—
Massachusetts	—	—	—
Michigan	644 94	—	—
Minnesota	365 60	92 98	91 60
Mississippi	3 76	13 15	—
Missouri	—	—	—
Montana	12 88	—	—
Nebraska	289 56	100 00	—
Nevada	1 90	16 63	36
New Hampshire	401 54	—	—
New Jersey	133 66	—	—
New Mexico	—	—	—
New York	966 22	—	—
North Carolina	48 56	93 66	10 82
North Dakota	56 02	—	—
Ohio	633 48	—	—
Oklahoma	51 60	131 39	12 85
Oregon	75 80	—	—
Pennsylvania	235 74	469 93	57 71
Rhode Island	187 08	—	—
South Carolina	4 44	62 84	2 50
South Dakota	137 40	182 10	—
Tennessee	39 94	143 09	10 72
Texas	27 38	77 59	6 69
Utah	12 88	—	—
Vermont	436 46	198 77	—
Virginia	2 70	—	—
Washington	123 34	173 55	9 20
West Virginia	—	—	—
Wisconsin	457 12	—	—
Wyoming	11 98	38 48	3 13
Total	$9,579 26	$4,547 83	$427 92

The following recommendation by the finance committee was adopted by the Council at Portland, Or., July 7-13, 1898: —

(2) That the annual per capita call upon the membership of our churches for the next three years, be two cents per member, per year; and also that an extra call for half a cent for one year, 1898-1899, be made, to pay the expenses of the International Council, to be held in 1899, the same as recommended by the Provisional Committee, any surplus from the same to be paid into the treasury of the Council for its usual expenses.

(Minutes of 1898, page 98.)

SAMUEL B. FORBES, *Treasurer.*

HARTFORD, CONN., April 1, 1901.

ANNUAL RECORD.

ORDAINED OR INSTALLED.

In this list, "*o.*" denotes ordination without installation; "*o. p.*" ordination as pastor; "*o. f. m.*" ordination for foreign missionary service; "*r.*" recognized. But owing to indefinite reports, "*o.*" may sometimes be an error for "*o. p.*"

ADAMS, CHAUNCEY C., Port Byron, Ill., *o.* Sept. 6
AINSLIE, JAMES S., North Shore ch., Chicago, Ill., *i.* Nov. 8
ALEXANDER, MARK W., Nashville, Tenn., *o.* Aug. 26
ALLEN, CHARLES F., St. Luke's ch., Elmira, N. Y., *i.* Sept. 25
AMUNDSEN, ALBERT A., Danway, Ill., *o.* Oct. 2
ANDERSON, FRANK H., Plainview, Minn., *o.* Sept. 7
ANGELL, E. E., East Barre and Orange, Vt., *o. p.* April 24
ARRINGTON, ARCHIBALD E., Guerneville, Cal., *o. p.*
ATKINS, G. GLENN, First ch., Burlington, Vt., *i.* June 5
AXTELL, ARCHIE G., Williston ch., Portland, Me., *o.* Jan. 24
BAILEY, ARTHUR W., Quincy, Mass., *o.* May 29
BAINTON, H.W., River Edge, N.J., *i.* May 11
BASSLER, HENRY G., Vassalboro, Me., *o.* Oct. 30
BAYLEY, DWIGHT S., Grand Junction, Col., *o. p.* Sept. 20
BEALS, CHARLES E., Second ch., Greenfield, Mass., *i.* Oct. 11
BEARD, GERALD H., College St. ch., Burlington, Vt., *i.* Dec. 12
BENNETT, GEORGE A., Acworth, N. H., *o.* July 3
BEST, JOHN, Kenton, Mich., *o.* Oct. 4
BISHOP, EDWIN W., So. ch., Concord, N. H., *i.* Nov. 14
BLACKMER, WALTER R., First ch., Marietta, O., *o. r. asst. p.* Sept. 25
BLANKS, JAMES L., Buffalo Gap, S. D., *o.* Oct. 23
BLOOMFIELD, GEORGE J., Machias, Me., *i.* Oct. 17
BOARDMAN, JOHN R., West ch., Portland, Me., *i.* June 15
BOYL, ELLIOTT A., Plymouth ch., Scranton, Pa., *o. r.* Oct. 31
BRADLEY, ERNEST B., Lorin, Cal., *o.* March 30
BREEZE, EMANUEL, Coloma Corners, Wis., *o.* Aug. 8
BRIGGS, HOWARD, Waverly ch., Jersey City, N. J., *o. p.* Dec. 4
BROOKS, RAYMOND C., Pilgrim ch., East Oakland, Cal., *i.*
BROWN, HERBERT S., Darien, Ct., *i.* May 9
BROWN, SAMUEL A., St. Mark's ch., Boston, Mass. *o. p.* Dec. 27
BUCK, BENJ. F., Haven, Kan., *o.* March 9
BURKETT, WILLIAM M., Ferndale, Cal., *o. p.*
BURNHAM, EDMUND A., Stafford Springs, Ct., *i.* Nov. 23
BURR, HUBER, Cherokee, Cal., *o.* March 13
BURTON, CHARLES E., Lyndale ch., Minneapolis, Minn., *i.* May 22
BUTCHER, STEPHEN G., New Britain, Ct., *o.* Aug. 7
BYINGTON, EDWIN H., Dane St. ch., Beverly, Mass., *i.* Oct. 31
CHALMERS, THOMAS, First ch., Manchester, N. H., *i.* Feb. 14
CHAMBERLIN, JAMES A., Third ch., Torrington, Ct., *i.* March 7.
CHANDLER, JOSEPH H., Fond du Lac, Wis., *i.* June 26
CHAPMAN, EDWARD M., North ch., St. Johnsbury, Vt., *i.* May 29
CHASE, ANDREW L., Sanford, Me., *i.* Jan. 31
CHASE, LORING B., Rocky Hill, Ct., *o. p.* May 15
CHERINGTON, REED B., Kenwood and Glen Ellen, Cal., *o. r.* May 15
CLARK, GEORGE W., Paxton, Mass., *o.* April 5
COLLINS, A. G., Ree Heights, S. D., *o.*
CONE, JOHN H., Westfield, Vt., *o.* Oct. 2
CONNOLLY, CHARLES P., Hiawatha, Kan., *o.* April 20
CRAM, ELMER E., Grey Eagle, Minn., *o.* July 17
CROSSLAND, GEORGE E., Cincinnati, Io., *i.* Jan. 16
CURTISS, PAYSON L., Faulkton, S. D., *o.*
DAVIS, OZORA S., Newtonville, Mass., *i.* April 5
DAY, RICHARD C., Rocklin, Cal., *o.* April 23
DEMING, VERNON H., No. Wilbraham, Mass., *i.* Oct. 30
DEWEY, HARRY P., ch. of the Pilgrims, Brooklyn, N. Y., *i.* Nov. 15
DIETRICK, WILL A., Lockport, N. Y., *o.* Dec. 29
DILLARD, HENRY, Beaufort, N. C., *o.* Sept.
DINGWELL, JAMES D., Main St. ch., Amesbury, Mass, *i.* Oct. 2
DOWNS, CHARLES A., Fargo, N. D., *o.* Nov. 15
DRAWBRIDGE, ROBERT W., Medway, Mass., *i.* Nov. 21
DUNGAN, THOMAS A., Imlay City, Mich., *o.* July 26
EGBERT, GEORGE D., First ch., Norwalk, Ct. *o.* Oct. 11
ERSKINE, JOHN, Stratton Memorial ch., Chicago, Ill., *o.* Dec. 4

EVANS, THOMAS, Brewster, Neb., *o.* Aug. 1
EVANS, WILLIAM, Rogers Park ch., Chicago, Ill., *i.* Oct. 9
FISHER, MILES B., Mill Valley, Cal., *i.* Aug. 27
FISKE, G. WALTER, South Hadley Falls, Mass. *i.* Oct. 9
FISKE, SAMUEL ASA, Avon, Ct., *o.* Oct. 10
FOSTER, RICHARD, Mountain Home, Ida., *o.* Oct. 17
FOX, PAUL, Cleveland, O., *o.* June 12
FRENCH, HOWARD D., Orland, Me., *o. p.* June 27
FULTON, ALBERT C., Kennebunk, Me., *o. p.* June 28
FURBUSH, ANDREW C., Freeport, Me., *o.* June 5
GILMORE, AUBREY C., Kensington, N. H., *o.* June 12
GILPATRICK, HOWARD, No. Waterford, Me., *o.* Oct. 4
GOODYEAR, DE MONT., First ch., Abington, Mass., *o. p.* Jan. 31
GORDON, JOHN, Marion, Ind., *o.* June 26
GORDON, WILLIAM C., Second ch., Westfield, Mass., *r.* Jan. 12
GRAHAM, JAMES M., Union Hill ch., Ten Broeck, Ala., *o.* Sept. 23
GRAY, THOMAS, E. Chicago, Ind., *o.* May 28
GRAY, WILLIAM J., Pacific ch., St. Paul, Minn., *i.* March 6
GREENLEE, CLYDE W., Fertile, Minn., *o.* Nov. 9
GULICK, NELSON J., First ch., Germantown, Pa., *i.* Dec. 7
HALL, THOMAS, Island Pond, Vt., *i.* April 10
HANSCOM, GEORGE L., First ch., Newark, N. J., *i.* March 1
HARDY, VITELLUS M., Foxcroft and Dover, Me., *i.* Nov. 1
HARGRAVE, JOHN W., Baraboo, Wis., *r.* Nov. 11
HART, WILLIAM W., Arborville, Neb., *o.* Jan. 17
HASKELL, JOSEPH N., Sterling, Mass., *o. p.* June 22
HAWKES, ALBERT S., Edgewood ch., Cranston, R. I., *o.* Oct. 17
HAWKINS, CHAUNCY J., Maple St. ch., Danvers, Mass., *i.* April 4
HENRY, FRANK E., Omaha, Neb., *o.* Sept. 24
HERMAN, J. EDWARD, Milford, N. H., *i.* Feb. 6
HERNANDEZ, GENARO, Sanford, Fla., *o.* April 19
HIGGINBOTHAM, JAMES K., Corbin, Ky., *o.* Sept. 3
HILDRETH, HOMER W., First ch., Rochester, Vt., *i.* Aug. 22
HITCHCOCK, ALBERT W., Central ch., Worcester, Mass., *i.* Dec. 21
HODGDON, FRANK W., Orange, N. J., *i.* Feb. 15
HOGAN, HARDING R., Steuben, Wis., *o.* Oct. 2
HOLLOWAY, JOHN W., Warren Ave. ch., Guthrie, Okl., *o.* Sept. 4
HOTZE, WM. H., Norway, Me., *o.* Oct. 16
HOUSE, EDWIN L., Free Evan. ch., Providence, R. I., *i.* June 19
HOWKINS, CLARENCE W., Veazie, Me., *o. p.* May 17
HYDE, EDWARD E., M. D., Galesburg, Ill., *o. f. m.* June 15
IVERSON, INGVALD, Merrill, Wis., *o.* Sept. 8
JAMES, MRS. LYDIA I., Lloyd, O., *o.* Nov. 12
JOHNSON, J. P., Marshland, Wis., *o.* Nov. 2
JOHNSON, JOHN E., *Swedish* ch., De Kalb, Ill., *o. p.* April 7
JONES, GEORGE, Tomahawk, Wis., *o.* Dec. 6
JORGENSEN, JENS C., Navarino, Wis., *o. r.* May 23
JUMP, HERBERT A., Hamilton, N. Y., *o.* Feb. 8
KEAGY, FRANKLIN W., Central, Ind., *o.* Aug. 26
KEYSER, CALVIN, Goshen, Mass., *i.* June
KING, E. ALONZO, Marysville, O., *o. p.* July 17
KIRKLAND, HUGH, Cardonia, Ind., *o.* July 10
KITCHEN, THOMAS A., Pleasant View, Tenn., *o.* June 13
KOCH, OSCAR F., Merrill, Wis., *o.* Sept. 8
LACEY, ALBERT T., Ellis, Kan., *o.* Sept. 20
LANSBOROUGH, J. F., Gaza, Io., *o.* Feb. 20
LEE, HERBERT A., Mountain Home, Ida., *o.* Oct. 17
LEWIS, THOMAS J., E. Andover, N. H., *i.* July 10
LOHR, GEORGE E., *German* People's ch., St. Paul, Minn., *o.* July 3
LOMBARD, FRANK A., Sutton, Mass., *o.* Aug. 9
LOOS, WILLIAM, Durango, Io., *o.* Dec. 5
LOUD, HALAH H., East Taunton, Mass., *i.* Dec. 19
LYMAN, FREDERICK B., Fairhaven, Mass., *o.* Oct. 9
LYMAN, HARRY A., Hammond, Ind., *o.* May 14
LYMAN, JOSEPH B., Barton Landing, Vt., *o.* Oct. 16
McCOMAS, HENRY C., Trinity ch., No. Attleboro, Mass., *o. p.* Oct. 26
McCORD, JOHN D., Green St. ch., Chicago, Ill., *i.* Oct. 31
MacDONALD, JOHN J., Sudbury, Vt., *i.* Jan. 10
McDOUGALL, GEORGE L., Garden Prairie, Io., *o.* Nov. 28
McKINNON, NORMAN, Augusta, Me., *i.* May 29
MacPHERSON, COLIN, Bridger, Mont., *o.* March 15
MADDOX, A. W., Brooklyn, N. Y., *o.*
MANWELL, AUGUSTINE P., Rockdale ch., Northbridge, Mass. *o. r.* Sept. 18
MARKHAM, LUCIUS C., Cora, Kan. *o.* Dec. 4
MARSH, BYRON F., Eustis, Fla., *o.* Nov. 21
MARSHALL, BENJAMIN T., Boston, Mass., *o.* May 10
MARSHALL, CHARLES G., Dickens, Io., *o.* Dec. 18
MARSHALL, CHARLES P., Riverside ch., Lawrence, Mass., *i.* Nov. 13
MARTIN, BENJAMIN F., Fulton, Wis., *o.* May 22
MARTIN, GEORGE R., Spencer, Neb., *o. p.* July 10
MARTIN, JEFFREY, M. D., San Francisco, Cal., *o.* Dec. 27
MARTINI, FRITZ W., *German* ch., Fitchburg, Mass., *i.* March 2
MATHEWS, S. SHERBERNE, Danielson, Ct., *i.* Jan. 19
MERRILL, GEORGE P., Marshall, Minn., *o.* Oct. 3
MERRILL, WILLIAM H., Smith Center, Kan., *o.* March 14
METCALF, P. H., Elyria, O., *o.* Oct. 3
MILLARD, M. J., Pawnee, Okl., *o.* Dec. 9
MILLER, PARRIS E., Cumberland, Me., *i.* June 28
MOOR, DAVID Y., Williston, N. D., *o.* Jan. 14
MORSE, EDGAR L., Williamsfield and West Williamsfield, O., *r.* Nov. 22
MOWBRAY, HENRY B., Bakersfield, Cal., *o.* April 17
NELSON, JOHN, Navarino, Wis., *o.* May 23
NEWCOMB, OZRA R., Thompson, O., *o. r.* May 22
NEWELL, WILLIAM W., Compton Hill ch., St. Louis, Mo., *i.* Jan. 23
NORRIS, JOHN W., Elburn, Ill., *r.* May 8

NORRIS, THOMAS F., Riverside, R. I., *i.* Jan. 31
NOYES, FRANK J., Weston, Mass., *o.* March 20
PALMER, BURTON M., Oakland, Cal., *o.* April
PARKER, FREDERICK, Chatham, Mass., *o. p.* Dec. 14
PERRIN, DAVID J., Springfield, S. D., *o.* April 3
PETERS, RICHARD, United ch., E. Providence, R. I., *o.* June 29
PINCKNEY, CLARENCE W., Eagle River, Wis., *o.* Oct. 16
PITTS, EDDY T., West ch., Somerville, Mass., *i.* June 13
POTTER, R. HARMON, First ch., Hartford, Ct., *i.*
PRATT, D. BUTLER, Faith ch., Springfield, Mass., *i.* Oct. 30
PRATT, DWIGHT M., Walnut Hills ch., Cincinnati, O., *i.* May 24
PRUCHA, VACLAV, Chicago, Ill., *o.* June 15
QUINT, JOHN H., Falmouth, Mass., *i.* Oct. 24
RAJEBYAN, DIKRAN H., Hartford, Ct., *o.* May 17
RAMSDELL, FRANK E., Pilgrim ch., New York, N. Y., *i.* May 25
RATZELL, J. PERRY, Orland, Ind., *o.* June 19
RAYMOND, C. REXFORD, Oberlin, O., *o.* May 6
RHOADES, WINFRED C., Eliot ch., Roxbury, Mass., *i. c. p.* Jan. 17
RICE, AUSTIN, Walla Walla, Wn., *i.* Oct. 9
RICHARDSON, J. B., Hopkins, Minn., *o. p.*
RICHMOND, WILLIAM A., Freedom, Me., *o.* July 26
ROBERTS, CLARENCE E., and Mrs. ROSE, Valencia, Kan., *o.* May 9
ROGERS, CLARENCE I., Creighton, Neb., *o.* Dec. 5
ROGERS, ROBERT W., Lake View ch., Chicago, Ill., *o.* Jan. 31
ROLLINS, WALTER H., Wilmington, Mass., *i.* Nov. 7
SARGENT, CLARENCE S., St. Mary's ave. ch., Omaha, Neb., *i.* Jan. 18
SATTLER FERDINAND, So. Milwaukee, Wis., *o.* June 15
SAUNDERS, HARRY L., Wellston, Okl., *o.* Nov. 20
SAWYER, ROLAND D., South ch., Campello, Mass., *o.* March 15
SCHAFER, LOUIS S., Buffalo, N. Y., *o.* April 4
SECORD, A. A., Grand Ledge, Mich., *o.*
SEDGWICK, EDWARD C., Curtisville, Mass., *o.* May 3
SELDEN, JOSEPH H., Second ch., Greenwich, Ct., *i.* June 28
SHOEMAKER, ELMER E., North ch., Newburyport, Mass., *i.* May 24
SLOAN, WILLIAM, Third ch., Los Angeles, Cal., *o.* Nov. 16
SNELL, LAIRD W., Union ch., No. Brookfield, Mass., *o. p.* June 27
SNOW, WALTER A., Oak Park ch., Minneapolis, Minn., *o.* Sept. 5
SPARHAWK, WILLIS T., Putney, Vt., *o.* June 29
SPITTELL, JABEZ, Worthing, S. D., *o.* April 24
STANTON, JAY B., Carsonville, Mich. *o.* June 28
STEELE, JOHN T., Iowa, La., *o.* Aug. 30
STEINER, EDWARD A., Sandusky, O., *i.* June 14
STEVENS, THOMAS E., Gray's Lake, Ill., *o.* March 15
STEVENS, WILMOT E., Portland, Mich., *o. r.*
STIMSON, CYRUS F., Stratford, Ct., *i.*
STONEMAN, ALBERT H., Plymouth ch., Gd. Rapids, Mich., *o.*
STRAWMAN, DAVID S., Michigan City, N. D., *o.* Jan. 17
SWAIN, RICHARD L., Laconia, N. H., *i.* May 22
SWEET, MILO J., Almont, Mich., *o.* Feb. 7
TALMADGE, ELLIOTT F., Centre ch., Hartford, Ct., *o. asst. p.* June 22
TALMAGE, LUTHER C., Bremen, Ind., *o.* Sept. 25
THOMAS, W. ARTHUR, Trumbull, Ct., *i.* Oct. 9
THOMSEN, LUDWIG, Park City, U., *o.* Oct. 17
THOMSON, A. EUGENE, Lorain, O., *r.* Feb. 14
TORRENCE, J. S., Amity, Mo., *o.* June 8
TREAT, EDW. P., Irasburg, Vt., *o.* Aug. 30
TREFETHREN, EUGENE B., Ipswich, S. D., *o. p.* June 12
TUTHILL, WILLIAM B., First ch., E. Hartford, Ct., *i.* Nov. 7
VINING, R. W., Woodville, N. Y., *o. r.* Oct. 2
WALKER, AVERY S., Henniker, N. H., *i.* Nov. 15
WALKER, WILLIAM H., Wilmette, Ill., *i.* Jan. 23
WATERMAN, WILLIAM A., First ch., Terre Haute, Ind., *r.* Feb. 8
WHITE, CHAS. E., Wilder, Vt., *o.* Nov. 6
WHITLEY, JOHN E., Penacook, N. H., *o.* July 18
WICKWIRE, GEORGE A., West Duluth, Minn., *o.* May 22
WILBUR, GEORGE H., Soquel, Cal., *o. r.*
WILLISTON, MARTIN L., Barrington, R. I., *i.* June 12
WILSON, DAVID L., Fort Fairfield, Me., *i.* Dec. 5
WOMER, PARLEY P., West Lebanon, N. H., *i.* Jan. 24
WOOD, MORGAN, Plymouth ch., Cleveland, O., *i.* May 10
WOODRING, WILLIAM H., Fairport Harbor, O., *o.* March 6
WYCKOFF, HERBERT J., Topsfield, Mass., *i.* April 12

PASTORS DISMISSED.

BABBITT, J. H., W. Brattleboro, Vt., Sept. 20.
BACON, THEODORE D., Brewster ch., Detroit, Mich., Sept. 8.
BALLANTINE, J. W., Ridgefield, Ct., April 2.
BARTLETT, ERNEST M., Rockdale, Northbridge, Mass., May 2.
BEALS, C. E., Stoneham, Mass., Sept. 25.
BEARD, G. D., S. Norwalk, Ct., Sept. 25.
BERCKMANN, WILLIAM O., New Fairfield, Ct., March 5.
BLACKMER, E. F., Lunenburg, Vt., Oct. 11.
CHASE, ANDREW L., Eliot, Me., Jan. 15.
CUMMINGS, G. H., Thompson, Ct., May 31.
DAVIES, WM., Second ch., Spokane, Wn.
DEWEY, H. P., South ch., Concord, N. H., May 27.
DRAWBRIDGE, R. W., Union, N. H., June 4.
ELLSWORTH, ALFRED A., First ch., Braintree, Mass., Sept. 18.
FERRIN, ALLAN C., Blandford, Mass.
FISKE, G. WALTER, Second ch., Huntington, Mass., Aug. 27.
FORD, E. T., Harwichport, Mass., April 26.
FREEMAN, GEORGE E., Lynnfield Centre and Lynnfield, Mass., Dec. 26.
GANE, WM. H., Peterboro, N. H., Oct. 17.
GOODACRE, JAS J., Berlin, Vt., Jan. 24.
GOODWIN, EDWARD P., First ch., Chicago, Ill., June 25.

HARDY, V. M., Randolph, Vt., Sept. 23.
HARMON, E., Wilmington, Mass., April 30.
HARWOOD, T. W., Loudon, N. H., April 30.
HATCH, F. S., Monson, Mass., Dec. 5.
HITCHCOCK, ALBERT W., Belleville ch., Newburyport, Mass., Dec. 8.
HOWARD, E. LEE, Kansas City, Mo., April 9.
HUTCHINS, WM. T., Indian Orchard, Mass.
JACKSON, WILLIAM P., East Barre and Orange, Vt., April 24.
KEEDY, JOHN L., Lysander, N.Y., Dec 14.
KENESTON, L. M., Shelton, Ct., Nov. 20.
LELAND, WILLIS D., Pawtucket ch., Lowell, Mass., May 2.
LOW, W. F., Holbrook, Mass., Dec. 18.
MacDONALD, J. J., Sudbury, Vt., Sept. 25.
McINTYRE, D., Barrington, N. H., May 27.
McQUEEN, PETER, Day St. ch., West Somerville, Mass., March 7.
MANCHESTER, HERBERT A., Danforth ch., Syracuse, N. Y., Dec. 28.
MANNING, F. W., Marshfield, Mass., Dec. 19.
MARTINI, F. W., Little Ferry, N. J., Feb. 23.
MARVIN, J. P., W. Charleston, Vt., Jan. 17.
MERRIAM, CHARLES L., Highland ch., Lowell, Mass., Nov. 27.
MESERVE, HARRY C., Faith ch., Springfield, Mass., May 25.
MILLARD, WM. B., New London, Wis.
MORRISON, GEORGE M., Marshall, Minn., March 21.
OXNARD, HENRY E., Riverside ch., Lawrence, Mass., March 1.
PALMER, ALICE R., Wayzata, Minn., Aug. 9.
POUND, WM. H., Cortland, N. Y., Feb. 28.
RAMSDELL, FRANK E., Pilgrim ch., Cambridge, Mass., May 1.
ROBINSON, C. F., Meriden, N. H., Sept. 3.
SANBORN, FRANK A., Wilton, Me., Dec. 4.
SIMMS, THOS., So. Manchester, Ct., Oct. 10.
SNYDER, PETER M., College St. ch., Burlington, Vt., May 6.
SOPER, GEORGE E., Plymouth ch., St. Paul, Minn., Jan. 29.
STERNS, W. H., Granville, Mass., Dec. 31.
STIMSON, CYRUS F., West End ch., Bridgeport, Ct.
STRINGER, FIRTH, Reber Pl. ch., St. Louis, Mo., Oct. 4.
SWAIN, RICHARD L., S. Hadley Falls, Mass., March 27
TAYLOR, LIVINGSTON L., Plymouth ch., Cleveland, O., Jan. 15.
TODD, GEO. L., Merrimac, Mass., Sept. 19.
WEEDEN, C. F., Norwood, Mass., Dec. 19.
WHEELER, C. T., Pilgrim ch., Pueblo, Colo.
WHITE, WM. F., Trumbull, Ct., June 12.
WILMOTT, BENJ. A., Lee, N. H., July 29.
WINCHESTER, BENJ. S., Snohomish, Wn., June 4.
WOODBURY, WEBSTER, Milford, Mass., Oct. 30.
WOODWELL, GEORGE M., Bridgton, Me.

MINISTERS MARRIED.

BLAKELEY, QUINCY, of So. Glastonbury, Ct., and Mary Twitchell, at Northampton, Mass., Oct. 10.
BLISS, EDWIN M., and E. Theodora Crosby, at Brockton, Mass., Nov. —
BROAD, L. PAYSON, of Topeka, Kan., and Mrs. Harriet S. Caswell, of New York, at Newfane, Vt., Aug. 1.
CHASE, LORING B., of Rocky Hill, Ct., and Mary A. Hyde, of Amherst, Mass., at A., June 28.
CHERINGTON, REED B., of Kenwood, Cal., and Maria T. Williams, of Oakland, Sept. 26.
COOLIDGE, HENRY A., and Dora M. Sargent, both of Francestown, N. H., at F., Oct. 9.
DAY, ERNEST E., of Minneapolis, Minn., and Florence M. Coleman, at Denver, Colo., Sept. 20.
DEMOND, ABRAHAM L., of New Orleans, La., and Mrs. Lula W. Patterson, at Montgomery, Ala., June 28.
DIXON, WILLIAM R., of Melvin, Ill., and Elizabeth R. Champlin, of Chicago, at C., Feb. 27.
EAMES, CHARLES O., of Becket, Mass., and Miss Lou B. Ballou, Dec. 13.
FITCH, WELLS H., of Atchison, Kan., and Mary E. Coleman, of Yonkers, N. Y., at Y., May 2.
FURBUSH, ANDREW C., of Freeport, Me., and Edith M. Greene, of Stratham, N. H., at S., June 14.
GOBER, H. M., of Amos, Ala., and Nancy Bearden, of Ashridge, Aug. 8.
GRIFFIS, WILLIAM E., of Ithaca, N. Y., and Sarah F. King, of Pulaski, at P., June 28.
HAZEN, CARLTON, of West Rutland, Vt., and Julia Trask, of Rochester, at R., June 26.
HERMAN, FREDERICK W., of Ontario, N. Y., and Fannie E. Barnard, of Richmond Mills, at R. M., Aug. 15.
LANSING, ROBERT C., of Albany, Vt., and Mary E. Penniman, of Hartland, at H., April 25.
LEBAR, WILLIAM H., of Hildreth, Neb., and Mary L. Walsh, of Silver Creek, at S. C., Jan. 3.
McINTYRE, Daniel, of East Barrington, N. H., and Mary L. Holland, of Barrington, at Dover, Feb. 2.
MILLS, GEORGE A., of Limerick, Me., and Emily D. Jordan, of Portland, at P.
NEWTON, J. EDWARD, of Eliot, Me., and Edna W. Harvey, at Kenduskeag, June 19.
OXNARD, HENRY, of Newton, Mass., and Evelyn S. Fletcher, at Lawrence, April 17.
PADDOCK, EDWARD A., of Weiser, Ida., and Mrs. Hannah E. Sommers, of Olivet, Mich., at Schoolcraft, May 30.
PIERCE, CHARLES P., of East Douglas, Mass., and Laura H. Bowles, at Auburn, Jan. 23.
ROBERTSON, ALBERT A., of Peoria, Ill., and Elizabeth A. Evans, of Chicago, at C., July 24.
SATTLER, JOHN, of Tyndall, S. D., and Paulina Max, at Los Angeles, Cal.
SEDGWICK, E. C., of Curtisville, Mass., and Florence E. Barnes, of Williamsville, at W., May 23.
SEVERANCE, MILTON L., of Middlebury, Vt., and Etta B. Stewart, at Ravenswood, Ill., Nov. 12.
SMITH, WILLIAM S., of Auburndale, Mass., and Mrs. Ellen M. Gould, of Worcester, at W., April 18.
SPELMAN, HENRY O., of Fairfield, Io., and Francis A. Sheldon, at Three Oaks, Mich., Aug. 22.
SPITTELL, JABEZ, of Worthing, S. D., and Augusta Tate, at Hudson, June 16.
TAYLOR, MARK B., and Helen L. Bourne, both of Brooklyn, N. Y., at Bourne, Mass., Oct. 17.
WHEELER, EDGAR C., of Hyannis, Mass., and Cornelia D. Robertson, of Tacoma, Wn., at Cambridge, Mass., Aug. 7.
WRIGHT, RICHARD, of Windsor Locks, Ct., and Emilie Goodman, of Hartford, at H., Oct. 9.
YARROW, PHILIP W., of Montevideo, Minn., and Georgiana Robinson, at Lawrence, Mass., Aug. 8.

Congregational Work

American Missionary Association

History and Incidents of Chinese Work

THE National Council of the Congregational Churches of the United States, held in Minneapolis, in 1892, recommended to the Six National Congregational Missionary Societies the issue of a joint publication.

Congregational Work

has now been for more than four years the embodiment of this recommendation. It has trebled and quadrupled the readers of Missionary periodicals in the denomination.

The first issue was dated January, 1897. More than three million three hundred and forty thousand copies have been circulated up to Jan. 1, 1901.

Congregational Work aims to be a bright, newsy, monthly epitome of both Home and Foreign Missionary intelligence.

Should not the opening year of the Twentieth Century be marked by increased and more general knowledge and consequent interest in Missions?

The Six National Societies publishing Congregational Work earnestly request pastors and members,—

First: To see that Congregational Work is sent monthly to Every Family of the Church. *Second:* To urge the reading of the paper, from the pulpit, at the Missionary Concert, and in all possible ways.

For sample copies, subscription blanks, etc., address,

CONGREGATIONAL WORK,

Fourth Ave. and Twenty-second St., New York.

Rev. HENRY A. HAZEN, D. D.

Rev. Henry A. Hazen, D. D., Secretary of the National Council of the Congregational Churches of the United States, died at Hartford, Vt., Aug. 4, 1900.

The Provisional Committee of the National Council in session in Boston, Mass., Dec. 3, 1900, in appreciation of his character and services adopted the following: —

Memorial.

Since 1883, when the Rev. Henry A. Hazen was elected Secretary of the National Council, succeeding the late Dr. Alonzo H. Quint, he has been the official representative of the denomination best known to the world.

He was fitted for the place and he loved the work. His ancestry, his birth and education in New England, his wide acquaintance, extending over many years, with the leaders in the denomination, his deep and abiding faith in the principles of Congregationalism, joined with an earnest desire that those principles should prevail, and the Congregational churches fulfil their mission on earth, made him a power for good in his place.

His genial manner, his unruffled kindness, his kindly interest in men and in everything that pertained to Congregationalism, his thoughtfulness in many of those trifles which make the charm of life, won for him hosts of friends, and caused him to be sought for as an adviser.

Through his death the National Council has lost a faithful servant, the churches a wise counsellor, and all of us a Christian friend whom we shall sadly miss.

Henry A. Hazen

NECROLOGY.

BRIEF BIOGRAPHIES

OF

CONGREGATIONAL MINISTERS

WHO DIED IN THE YEAR 1900.*

ALEXANDER, WALTER SCOTT, D. D., son of William and Susan (Day) Alexander, was born in Killingly, Ct., 1835, Aug. 29. Worcester and Pierce Academies. Graduated, Yale College, 1858, and Andover Seminary, 1861. Ordained, Pomfret, Ct., 1861, Nov. 22, dismissed, 1866, Jan. 17; pastor, Presbyterian church, Racine, Wis., 1866, February, to 1872; missionary, A. B. C. F. M., Florence, Italy, 1872–4; acting pastor, Pomfret, Ct., 1874–6; pastor, Central church, New Orleans, and professor of theology in Straight University, 1876–84, and president also from 1877; supplied churches in Hyde Park, Fitchburg, and Charlestown, Mass., 1884–6; installed, North Avenue church, Cambridge, 1886, Oct. 28, dismissed, 1890, July 7; pastor, Clinton Street Immanuel Presbyterian church, Philadelphia, 1891–7; without charge, Cambridge, Mass., 1898, until death. Beloit College gave the honorary D. D., 1880; secretary of the New Orleans Academy of Sciences; member of the historical societies of Connecticut, Minnesota, Pennsylvania, and Wisconsin, and of the New England Historic-Genealogical Society. Married, 1866, May 15, Constance, daughter of Hon. Edward and Hannah (Grosvenor) Eldredge, of Pomfret, Ct. One daughter. A son died in Florence. Died of cancer, 1900, May 15, aged 64 years, 8 months, and 16 days.

ATWATER, ERNEST RICHMOND, son of Rev. John Milton and Harriet (Smith) Atwater, was born in Oberlin, Ohio, 1865, Aug. 20. Studied at Springfield, Ill., and Cleveland, Ohio. Graduated, Oberlin College, 1887, and the Theological Seminary, 1892. Ordained, Oberlin, 1892, May 4, and embarked for China, as missionary under A. B. C. F. M., to the Shansi Mission, 1892, Aug. 7, where he labored after; for much of the time, he was secretary of the mission. Married, 1888, June 27, Jennie Evelyn, daughter of Rev. Chauncy Northrup and Harriet Parmelia (Perkins) Pond, of Oberlin, who died at Fen-cho-fu, China, 1896, Nov. 25. Four daughters, all murdered by the Boxers. Married, 1898, Elizabeth Graham, of English birth, engaged as missionary at Tai-yuen-fu, who was martyred with her husband. Murdered by the Boxers, at or near Fen-cho-fu, 1900, Aug. 16, aged 34 years, 11 months, and 27 days.

*BEEBEE, ALBERT GRAHAM, son of Deacon Daniel and Abigail E. (Lee) Beebee, was born in West Hartwick, N. Y., 1826, July 3. Gilbertsville and

* In this list, but not in the summary, are included six names (starred) of ministers who died before 1900, but whose records were not received in season for the last YEAR-BOOK.

Oxford Academies. Graduated, Amherst College, 1850, and Union Seminary, 1854; Andover, 1852–3. Ordained, foreign missionary, 1854, June 20; in service, Aintab and Marash, Turkey, 1854–9; pastor, Presbyterian, Pleasant Mount and Unionville, Pa., 1860–2; acting pastor, Hancock, N. Y., 1862–3; pastor, Manitowoc, Wis., 1864–5; acting pastor, Congregational, Geneva, Ill., 1865–7; without charge, Chicago, 1868–9; Lombard, 1869–70; acting pastor, Spring Lake, Mich., 1870–2; Milford, N. Y., 1873–4; E. Worcester, N. Y., 1874–6; Stephentown, N. Y., 1877–8; without charge, Pittsfield, Mass., 1879; acting pastor, Curtisville, 1880–4; Middlefield, 1884–6; Southwick, 1886–7; without charge, Springfield, 1888–92, and after 1895; acting pastor, Warwick, 1893–4; W. Hawley, 1894–6. Married, 1854, June 5, Sarah Jane, daughter of William Wardwell, who died in Marash, Turkey, 1858, Oct. 28. One daughter (deceased), two sons. Married, 1861, April 16, Wealthy M., daughter of John Ritter of New Haven, Ct. Four daughters (two deceased), one son. Died of pneumonia, in the Presbyterian hospital, N. Y., 1899, Dec. 5, aged 73 years, 5 months, and 2 days.

Beecher, Charles, son of Dr. Lyman and Roxanna (Foote) Beecher, was born in Litchfield, Ct., 1815, Oct. 7. Boston Latin School and Groton Academy. Graduated, Bowdoin College, 1834, and Lane Theological Seminary, 1836. Ordained pastor, Second Presbyterian church, Fort Wayne, Ind., 1844; First Congregational church, Newark, N.J., 1851; installed, First church, Georgetown, Mass., 1857, Nov. 19, dismissed, 1881, May 4; residence, Florida, 1870–7; acting pastor, Wysox, Pa.; in recent years, Georgetown, Mass., without charge. Member of Massachusetts Legislature, and Superintendent of Public Instruction in Florida, 1871–3. Published: (1) Redeemer and Redeemed, an Investigation of the Atonement and Eternal Judgment, 1864, pp. 357. (2) Autobiography and Correspondence of Lyman Beecher, D. D., 2 vols., 563 and 587 pp., 1865. (3) Spiritual Manifestations, 1879, pp. 322. (4) The Eden Tableau, or Bible Object Teacher, 1885, pp. 163. (5) Patmos, or the Unveiling, 1896, pp. 323. Had charge of the music of the *Plymouth Collection*. Many other books, sermons, and pamphlets. Married, 1840, July 23, Sarah Leland, daughter of Nathaniel and Mary (Porter) Coffin, of Jacksonville, Ill., who died in Georgetown, 1897, Jan. 15. Of six children three are living. Died of old age, in Georgetown, 1900, April 21, aged 84 years, 6 months, and 14 days.

Beecher, Thomas Kennicut, son of Dr. Lyman and Harriet (Porter) Beecher, was born in Litchfield, Ct., 1824, Feb. 10. Marietta Academy, Ill. Graduated, Illinois College, 1842, and studied theology with his father. Teacher, Philadelphia, Pa., and Hartford, Ct., 1847–51. Ordained pastor, Williamsburg, N. Y., 1851, Sept.; Elmira, 1854, June, and there after, but pastor emeritus from 1894. Published: (1) Our Seven Churches. (2) For the Citizens of Elmira, 1865, pp. 10. (3) Rules for Guidance of Intelligent Voters, 1870. (4) Our Work as a Church, 1872, pp. 54. (5) Pastoral Epistle, pp. 3. (6) Grow in Grace, 1884, pp. 4. (7) Paul, 1884, pp. 4. (8) Heavens declare the Glory of God, 1885. (9) Sabbaths, etc., 1885, pp. 7. (10) Fruit of the Spirit, 1886, pp. 12. (11) God's Temper and Man's Condition, 1886, pp. 7. (12) Christ our Passover, 1886, pp. 10. (13) False Christs, 1886, pp. 7. (14) Wrath of Man Worketh not, 1886, pp. 8. (15) Of Good Company, 1886, pp. 14. (16) Hope of a Christian, 1890, pp. 6. (17) Our Need and Our Plan, 1891, pp. 19. (18) A Seedling Church, 1892, pp. 20. (19) Old

Testament Lessons, 1893, pp. 18. (20) Saved by Grace, 1897. (21) Brother Anderson, pp. 4. (22) Money and Hoarding, pp. 15. Married, 1851, Sept. 24, Olivia, daughter of Pres. Jeremiah and Olive (Jones) Day, of New Haven, Ct., who died in Williamsburg, N. Y., 1853, Aug. 19. Married, 1857, Jan. 21, Julia, daughter of Rev. Henry and Eliza (Webster) Jones, of Bridgeport, Ct. Died of paralysis, in Elmira, N. Y., 1900, March 14, aged 76 years, 1 month, and 4 days.

Behrends, Adolphus Julius Frederick, D. D., son of Charles Augustus and Martina Everdina (Jacobs) Behrends, was born in Nymwegen, Holland, 1839, Dec. 18. Graduated, Denison University, Ohio, 1862, and Rochester Theological Seminary, 1865. Ordained, Yonkers, N. Y., Baptist church, summer of 1865, dismissed, fall of 1873; pastor, Cleveland, Ohio, Baptist church, 1873, dismissed, 1876, January; Providence, R. I., Union Congregational church, 1876, March, dismissed, 1883, March 1; Brooklyn Central Congregational church, after. Richmond College gave the honorary D. D., 1873, and Yale University, S. T. D., 1890. Succeeded Henry Ward Beecher and Dr. Talmage as chaplain, Thirteenth Regiment, N. G. N. Y. Published: (1) Socialism and Christianity, 1886, pp. 308. (2) Philosophy of Preaching, 1890, pp. 234. (3) The World for Christ, 1896, pp. 167. (4) The Old Testament under Fire, 1897, pp. 246. Many lectures and sermons in pamphlet form. Married, 1865, Aug. 24, Harriet E., daughter of Jesse W. and Harriet E. (Allen) Hatch, of Rochester, N. Y., who died in Providence, R. I., 1882, Jan. 27. Of six children, three are living. Married, 1883, June 6, Mrs. Frances R. Otis, of Cleveland, Ohio. One child. Died of Bright's disease, in Brooklyn, N. Y., 1900, May 22, aged 60 years, 5 months, and 4 days.

Belt, Salathiel De Forest, son of Benjamin and Deborah (Callihan) Belt, was born in Licking County, Ohio, 1837, May 27. Public schools, Lyndon, Ill. Graduated, Oberlin College, 1864, studied, Chicago Theological Seminary, 1869–71. Ordained, Pekin, Ill., 1871, June 21; pastor, Pekin, 1871, April, to 1873, September; Sterling, 1874, January, to 1875, October; Rock Falls, 1876, January, to 1880, January; St. Charles, 1880, January, to 1883, January; preached in Edmunds County, South Dakota, organizing Congregational church, Ipswich, 1883; pastor, Woodland, Cal., 1884, July 13, to 1889; without charge there, 1889–92; pastor, Ellensburgh, Wn., 1893–6; Santa Monica, Cal., 1896–8; Paso Robles and San Miguel, 1898–1900. Married, 1863, March 12, Louise R., daughter of Daniel Drew, of Plainfield, Ill., who died in Woodland, Cal., 1886, April 15. Of four children, two are living. Married, 1887, Dec. 21, Lovinia L. Chadbourne, of Woodland, Cal., who died in 1894, Oct. 27. Died of pneumonia, in Paso Robles, 1900, March 17, aged 62 years, 9 months, and 18 days.

Berry, Loren Foster, D. D., son of Amos and Mary (Curtis) Berry, was born in Leeds, Me., 1847, March 31. Biddeford High School and Monmouth Academy. Graduated, Bowdoin College, 1873, and Yale Divinity School, 1877. Teacher, Brunswick High School, 1873–4. Ordained pastor, Plantsville, Ct., 1877, June 3, dismissed, 1886, November; removed to Fremont, Neb., 1886; pastor, Ottumwa, Iowa, 1890–8; Evanston Avenue church, Chicago, Ill., after. Tabor College gave the honorary D. D. Director, Nebraska Home Missionary Society; trustee, Doane and Gates colleges; chairman, executive committee Iowa Home Missionary Society; trustee, Iowa College. Married, 1878, Aug. 27, S. Louise, daughter of Edward Gustin and

Elizabeth Esther (Brown) Coy. A daughter and son. Died of heart disease, in Chicago, 1900, May 7, aged 53 years, 1 month, and 6 days.

Birlew, Gordon Egbert, son of Lafayette and Johanna (Pray) Birlew, was born in Humboldt, Kansas, 1868, Sept. 12. Public schools, Fredonia, Kan. Congregational Training School, Cuidad Juarez, Mexico, and El Paso, Texas, 1890-3; Oberlin Theological Seminary, 1893-4. Ordained, Albuquerque, New Mexico, 1895, April 18. Home missionary among the Mexicans, El Paso, Texas, 1892, January, to 1893, March, organizing the first Congregational church among the Mexicans in the United States; San Rafael, N. M., 1894, Aug. 3, to 1899, August, visiting as outstations, San Mateo, San José, and Cubero; preaching also, at Los Ranchos de Atrisco, 1895-6; in 1896-8 he superintended, at San Rafael, the erection and fitting of buildings for Industrial Work among the Mexicans in New Mexico. Married, 1894, June 23, Dorrie, daughter of Job Mann and Ellen (Lesley) Stahl, of Berlin Heights, Ohio. One child. Died of leucocythæmia, in Fredonia, Kansas, 1900, Oct. 12, aged 32 years and 1 month.

Bixby, Solomon, son of Deacon Rufus and Betsey (Weston) Bixby, was born in Norridgewock, Me., 1821, Dec. 9. Graduated, Colby University, 1849, and Bangor Seminary, 1852. Ordained, Kenduskeag, Me., 1853, June 30; acting pastor there, 1853-6; Halifax, Vt., 1856-8; Newfane, 1858-63; Westmoreland, N. H., 1863-8; Kingston, 1868-71; Buxton, Me., 1872-5; Petersham, Mass., 1875-8; Holland, 1878-89; Hawley, 1890-3; without charge, Woburn, after. Married, 1852, Oct. 11, Mary H., daughter of Rev. Josiah and Sarah A. (Herrick) Peet, of Norridgewock, Me., who died 1889, June 20. Two sons. Died of acute dementia, 1900, April 28, aged 78 years, 4 months, and 19 days.

Blake, Lyman Horace, son of Myron Mead and Lucy (Stone) Blake, was born in Cornwall, Vt., 1840, July 19. Burr Seminary, Manchester, Vt. Graduated, Middlebury College, 1863, Andover Theological Seminary, 1867. Supplied, East Whitehall, N. Y., 1864; Guildhall, Vt., 1864-5. Ordained and installed, River Point, R. I., 1867, Nov. 14, dismissed, 1869, Oct. 14; installed, Rowley, Mass., 1869, Nov. 9, dismissed, 1874, April 27; installed, Methuen, 1874, June 25, dismissed, 1877, Sept. 4; installed, Roxbury, Immanuel church, 1877, Sept. 13, dismissed, 1881, Nov. 28; installed, Westfield, Second church, 1881, Dec. 6, dismissed, 1899, Aug. 1; pastor, Essex, 1899, Aug. 1, to 1900, June 17. Middlebury College gave an honorary A. M., 1866. Published: Frank Sillaby's Account of Himself, — a boy's book, — 1874, pp. 362. Married, 1867, Oct. 30, Isabella Theobald, daughter of Rev. William and Amanda (Palmer) Mather, of Andover, who died in Boston, 1879, June 20. Three children. Married, 1880, Nov. 16, Elizabeth Eunice, daughter of Charles F. and Lucy J. Stafford, of Boston, who died in Westfield, 1894, June 13. One child. Married, 1895, July 2, Lucy Frances, daughter of Leonard and Frances (Hedges) Atwater, of Westfield. Died of internal tumor, in Jamaica Plain, 1900, Oct. 12, aged 60 years, 2 months, and 23 days.

Boroughf, Wesley Alfred, son of Jonathan J. and Josephine (Bradley) Boroughf, was born in Brookfield township, La Salle county, Ill., 1864, Nov. 13. Geneseo Normal School. Graduated, Chicago Theological Seminary, 1892. Ordained, Streator, Ill., 1892, April 27; acting pastor, Erwin, S. D., 1892, from May to September, when he went to Oberlin Seminary for the year; supplied, Beardstown, Ill., summer of 1893; Redfield, S. D., and

Erwin, later; pastor, Erwin, 1893–5; without charge, there, after. Married, 1894, Oct. 10, Cora, daughter of Alfred Curtis and Susan Jewett (Bowers) Everett. One son. Died of typhoid fever, in Erwin, 1900, Oct. 28, aged 35 years, 11 months, and 15 days.

Bosworth, Quincy Melancthon, son of Jabin and Betsey (Brevoort) Bosworth, was born in Hebron, N. Y., 1823, Oct. 31. Oberlin Academy. Graduated, Oberlin College, 1850, and Seminary, 1853. Ordained, Lodi, Ohio, 1856, Nov. 18; acting pastor, Lodi, Chatham, and Sullivan, 1856–63; North Ridgeville, 1863–8; residence at Oberlin, 1868–76, supplying churches at South Amherst, Brighton, 1870–5; Rochester, 1872–5, and Olmsted, 1875–6; installed, Goshen, in Lebanon, Ct., 1877, Dec. 19, dismissed, 1882, April 13; acting pastor, Bozrah, 1882–6; Jewett City, in Lisbon, 1886–98; without charge, Bozrahville and Fitchville, after. Married, 1848, Nov. 15, Mary Maria, daughter of Uriah and Betsey (Crocker) Hawley, who died, 1888, Dec. 11. Of two daughters, one is living. Married, 1891, March 25, Mrs. Mary, widow of Elijah Abel, and daughter of Lathrop and Fanny (Saxton) Stark, of Bozrah. Died of Bright's disease, 1900, Jan. 7, aged 76 years, 2 months, and 7 days.

Bourne, Shearjashub, son of Shearjashub and Ardelia (Alger) Bourne, was born in Bristol, R. I., 1822, Dec. 28. Williston Seminary. Graduated, Yale College, 1849, and Andover Seminary, 1853. Acting pastor, Monson, Mass., 1853–4; ordained, Flushing, N. Y., 1854, Dec. 6, dismissed, 1859, April 4; without charge, New York, 1859–62; acting pastor, Harlem church, New York, 1862–5; installed, 1865, April 27, dismissed, 1871, April 20; in Europe, 1871–2; acting pastor, Ellington, Ct., 1872–5; Paterson, N. J., 1875–83; without charge, Barrington, R. I., 1883–9; pastor, Bedford Park, New York City, 1889–95; without charge, New York City, after. Published: (1) Therefore we will Arise and Build, 1862. (2) Sermon on the Death of Rev. Alexander Phoenix, 1863. Married, 1863, July 15, Susan, daughter of Judge Edgar and Elizabeth (Phoenix) Ketchum. Two daughters and four sons, one of whom is Rev. Alexander P. Bourne. Died of Bright's disease, 1900, March 21, aged 78 years, 2 months, and 23 days.

Boynton, Charles, son of John and Urania (Gilbert) Boynton, was born in Watertown, N. Y., 1817, Jan. 16. Black River Institute. Graduated, Hamilton College, 1847, and Auburn Seminary, 1850. Ordained at Mannsville, N. Y., 1851, June 17. Acting pastor, Union Grove, Wis., 1850–2; Presbyterian, Mineral Point, 1852–9; Congregational, Watertown, 1859–69; Presbyterian, Durham, 1869–79; Sun Prairie, Wis., 1880–5, without charge, residing there, and at East Aurora, N. Y., 1886–97; New York City, after. Trustee, Beloit College. Married, 1851, Oct. 28, Sarah B., daughter of Zebedee and Sarah (Brayton) Larned, of Watertown. A daughter and son. Died of pneumonia, in New York, 1900, April 7, aged 83 years, 2 months, and 21 days.

Bradley, George Saunders, son of John Langdon and Hannah (Mason) Bradley, was born in Canterbury, N. H., 1830, May 28. Sanbornton Bridge and Gilmanton Academies, 1845–9. Michigan Central College, Spring Arbor, teaching while pursuing his studies, 1849–53; graduated, Oberlin Seminary, 1856; instructor, Hillsdale College, Mich., 1856–9; principal, Seminary (Baptist), North Parsonsfield, Me., 1859–61. Ordained, North Parsonsfield, 1860, July 5, pastor of the church in addition to his Seminary

work; pastor, Mt. Pleasant, Wis., 1861-4, teacher, private school, also. Chaplain, Twenty-second Wisconsin Volunteer Infantry; also, Third division, Colonel Coburn's Brigade, Twentieth Army Corps. Pastor, Mt. Pleasant, Wis., 1865-7; one of the founders and principal of Rochester Seminary, 1867-9; organized a church there and became its pastor, preaching also, in Seminary and neighboring places; principal, Evansville Seminary, preaching at Evansville and Storytown, 1869-75; editor, Evansville *Journal*, 1875; principal, Wilton Collegiate Institute, Iowa, 1875-7; superintendent, public schools, Wilton, 1877-80, supplying Wilton and neighboring churches; pastor, Congregational, McPherson, Kan., 1880-2; Fort Scott, 1882-3; Bedford, Iowa, 1883-4; Fontanelle and Pleasant Grove, 1884-7; Hudson, Mich., 1887-94; without charge, Hillsdale, 1894-5; pastor, Grand Ledge, 1895-7; without charge, Hillsdale, after. Trustee, Hillsdale College; delegate, National Council, 1892; chairman, Missionary Committee, Michigan Southern Association for several years. Published: The Star Corps, — Notes by the Way as Army Chaplain, 1866, pp. 304. Many sermons, lectures, and slavery stories; and was Western editor of *Morning Star* (Baptist) for many years. Married, 1858, Dec. 8, Sally Ann, daughter of William and Mary (Earl) Weaver of Hillsdale. Of four children, one son is living. Died of paralysis, after an illness of four years, in Hillsdale, 1900, Aug. 8, aged 70 years, 2 months, and 11 days.

Brintnall, Loren Williams, son of Prosper and Amy (Johnson) Brintnall, was born in Windham, Vt., 1828, Jan. 10. Townshend, Vt., Academy, and Oberlin College. Graduated, Oberlin Theological Seminary, 1855. Ordained, La Fayette, Ohio, 1855, Nov. 17; pastor, La Fayette, 1855-62; York, 1862-7; Winthrop, Ia., 1867-75; Independence, 1875-7; Monticello, 1877-9; Winthrop, 1879-83; Sheldon, 1883-8; Steilacoom, Wash., 1888-92; Ashton, Ia., 1892-3; Fairfax, 1893-5; Hartwick, 1895-6; Ahtanum, Wash., 1897-9; without charge, Roy, after. Married, 1855, Sept. 19, Abby Hurd, daughter of Benjamin F. and Joanna (Burgess) Willey, of Grafton, Vt. Two sons, Dr. B. W. Brintnall, of Seattle, Wash., and Rev. W. A. Brintnall, of Little Rock, Ia., and one daughter. Died of blood poison, in Seattle, 1900, May 3, aged 72 years, 3 months, and 23 days.

Brown, Aurelian Longinus Nicholas, son of William Lock and Frances Matilda (Oliver) Brown, was born in Wakefield, Mass., 1856, May 9. Wilbraham Academy. Graduated, Wesleyan University. Special student at Chicago Seminary, 1886. Ordained, Springfield, Minn., 1887, Oct. 26; acting pastor there, 1887-8; Grand Meadow, 1889-92; Douglas, 1892; Dodge, Neb., 1893; Villards, Minn., 1894; Dayton, Wyo., 1895; Plymouth and Harbine, Neb., 1898; Irvington, 1899. Married, 1892, May 7, Helen M., daughter of Andreas and Helen M. (Johnson) Wold, of Christiania, Norway. A son and daughter. Died of Bright's disease, 1900, March 5, aged 43 years, 9 months, and 26 days.

*Burgess, Seth, son of Seth and Sally (Loomis) Burgess, was born in Pittsford, N. Y., 1813, Jan. 10. Educated in public schools and home study. Ordained, Methodist Episcopal, in Wilkesbarre, Pa., 1843. United with Wesleyan Methodist church, 1858, and preacher for several years. After the Civil War, united with Congregational church, and supplied, Cortlandville, N. Y., much of the time for many years; pastor, also, West Newark. Married, 1834, Feb. 16, Polly, daughter of Amasa and Joanna (Parker) Harris, of Litchfield, N. Y., who died in Blodgett Mills, 1887, August. Of four chil-

dren, two sons, of whom is Rev. A. Parke Burgess, of Syracuse, and one daughter, are living. Married, 1891, Jan. 1, Mrs. Ann (Wilcox) Copeland. Died from effects of paralysis occurring in 1892, in Cortland, N. Y., 1897, Aug. 6, aged 84 years, 6 months, and 27 days.

Byers, William Levi, D. D., son of Levi and Martha (Snoke) Byers, was born in Dayton, Ohio, 1866, May 25. Chambersburg, Pa., Academy. Graduated, Union Biblical Seminary, Dayton, Ohio, 1889. Ordained, United Brethren church, Miamisburg, 1889, Aug. 21. Pastor, Greenville, United Brethren, 1889; Middletown, 1890–1; Topeka, Kan., Congregational, 1892–5; Keokuk, Ia., 1895, after. Tabor College gave the honorary D. D., 1899, June. Married, 1889, May 7, Mary Ella, daughter of Henry and Hanna Ann (Sayne) Baker, of Dayton, Ohio, who died, 1895, Feb. 22. Three children. Married, 1897, Aug. 31, Emma Frances, daughter of William and Frances (Miles) Burgess, of Des Plaines, Ill. Died of Bright's disease, in Keokuk, Ia., 1900, Nov. 24, aged 34 years and 6 months.

Campbell, Thomas Martin, son of Thomas and Jane (Boyd) Campbell, was born in Newberry District, S. C., 1820, Aug. 5. Self educated. Ordained at Gainesville, Ga., 1867, Aug. 10. Pastor, Macedonia church, now Cobel, 1867–71, and Duluth, 1888. Residence. Gainesville, 1867–71; Cumming, 1871–80; Duluth, 1880–2; Flowery Branch, 1882–95; Augusta, 1895, after. Though without charge after 1888, he labored in preaching and other Christian work until his health failed about six years ago. Married, 1843, Nov. 16, Ethelder Reuben, daughter of Reuben and Ethelder (Webster) Loveless, of Abbeville District, S. C., who died in Augusta, Ga., 1892, March 7. Of two children, one son, Rev. R. L. Campbell, is living. Died of old age, in Augusta, 1900, Nov. 24, aged 80 years, 3 months, and 19 days.

Chaney, Lucien West, son of Luther and Sabra (Allen) Chaney, was born in Barnard, Vt., 1822, Oct. 16. Preparatory study with his brother, Prof. Henry Chaney, at Burlington. Graduated, Vermont University, 1844, and Andover Seminary, 1851. Some time a law student; principal, Burlington Academy, 1845–8. Ordained, Heuvelton, N. Y., 1852, Dec. 29, and acting pastor there, 1852–8; also at Rensselaer Falls, 1855–8; Pulaski, 1858–64; Rutland, 1864–72; Mankato, Minn., 1872–81; Waseca, 1881–5; Granite Falls, 1885–8; Morristown, 1888–91; Medford, 1891–3; without charge, Northfield, 1893–4; Dundas, after. Trustee, Carleton College, 1872–94. Married, 1854, May 11, Happy Temperance, daughter of Jonathan and Tempe (Skinner) Kinney, who died, 1873, Feb. 3. Of three sons, one is living, Prof. L. W. Chaney, of Carleton College. Married, 1878, March 14, Sarah Euphemia, daughter of Grow and Mary (Skinner) Blodgett, of Bay City, Mich. Died of creeping paralysis, 1900, Jan. 13, aged 77 years, 2 months, and 27 days.

Chew, James, was born in Lancashire, England, 1832, April 14. Educated, Kings College, London. Pastor, Mile End Road, London, 1862–70; Ottawa, Kan., 1870–4; South Hackney, London, England, 1874–8; Swindon, Wiltshire, 1878–84; Atchison, Kan., 1884–7; Fresno, Cal., 1887–8; Auckland, New Zealand, 1888–94; supply, London and other places, England, 1894–5; Republic, Thayer, Billings, and Nichols, Mo., 1895–1900. Published: Religious Aspect of the Exodus, a sermon. Married, 1859, Sept. , Bethia (Hyde) Ashworth, of Rochdale, Lancashire, England, who died in DeLand, Fla., 1900, Dec. 22. Of six children, five are living. Died of heart failure, in DeLand, 1900, Nov. 9, aged 68 years, 6 months, and 26 days.

CHURCHILL, JOHN WESLEY, D. D., son of John Emery and Eliza Ann (Coburn) Churchill, was born in Fairlee, Vt., 1839, May 26. Two years in civil engineering in Iowa. Appleton (New Ipswich, N. H.) and Phillips Andover Academies. Graduated, Harvard College, 1865, and Andover Seminary, 1868. Ordained at Nashua, N. H., 1869, April 30. Jones professor of elocution, Andover Seminary, 1868-96, and Bartlett professor of sacred rhetoric, after. Instructor in elocution at Phillips Academy, from 1866; Abbot Academy, 1866-91. Trustee of Abbot Academy from 1879. Lecturer or instructor in elocution, in Mt. Holyoke College, 1875-82; Smith College, 1876-80; Wellesley, 1877-8; and Visitor, there, 1894-9; with the Boston University School of Oratory, 1873-9; Johns Hopkins University, 1880; and Harvard Divinity School, 1890-6; instructor in public speaking at Amherst, Brown, Dartmouth. One of the college preachers at Cornell, 1882-3; Dartmouth, 1893-9; also, preaching in turn as one of the pastors, Seminary Church, Andover, and frequently at Amherst and Harvard. Public reader. Editor, Andover Review, 1884-93. Dartmouth College gave the honorary D. D. in 1896. Married, 1869, July 27, Mary, daughter of William Cooper and Agnes Bain (Smart) Donald, of Andover. Two sons. Died of grip, followed by heart failure, in Andover, 1900, April 13, aged 60 years, 10 months, and 17 days.

CLAPP, DWIGHT HOWARD, son of Chester and Mary Elizabeth Clapp, was born in Middlefield, Ohio, 1848, Nov. 1. Preparatory Department, Oberlin. Graduated, Oberlin College, 1879, and the Theological Seminary, 1884. Ordained, Oberlin, 1884, June 22, having taught and preached some years previous. Embarked for China, as missionary under A. B. C. F. M., to the Shansi Mission, 1884, Sept. 2. Visited United States, 1894, returning to the mission, 1895. He had charge of the Taiku station for many years and labored with much zeal and self-denial until death. Married, 1884, June 3, Mary Jane, daughter of Oran and Betsy Diana Rowland, of Clarksfield, Ohio, who was martyred with her husband. Murdered by the Boxers, at Taiku, China, 1900, Aug. 16, aged 51 years, 9 months, and 15 days.

COLEMAN, WILLIAM LEWIS, son of William and Jemima (Corwin) Coleman, was born in Mt. Hope Township, Orange County, N. Y., 1817, Nov. 14. Studied with his pastor, Rev. David Ubel, and one year in academy at Oberlin. Graduated, Oberlin College, 1843, and Theological Seminary, 1846. Licensed to preach, Mt. Vernon, O., 1845, Oct. 1. Ordained, Moline, Ill., 1847, Oct. 21. Pastor, Bellevue, Iowa, 1847, Aug. 13, to 1856, Aug. 20; Stacyville and Mitchell, 1856, August, to 1871, September; Spencer, 1872, May, to 1880, August; Big Rock, 1880, August, to 1881, August. Removed to Grinnell, 1881, August; field agent for Iowa College, and supplied the following churches: Newberg, Victor, Chester, Marshalltown, Malcolm, Kellogg, and Newtown. Removed to Portland, Or., 1892, September; without charge there, after. Married, 1846, Sept. 12, Temperance, daughter of George and Abigail (Reeve) Little, of Middletown, N. Y., who died 1869, Sept. 9. Of four sons, two are living. Married, 1871, Nov. 30, Electa, daughter of Jehiel and Mary (Ettinger) Abernathy, of Illyria Township, Ia. Of four children, two sons are living. Died of Bright's disease, in St. Vincent Hospital, Portland, Or., 1900, Nov. 9, aged 82 years, 11 months, and 26 days.

CRAVATH, ERASTUS MILO, D. D., son of Orin and Betsy (Northway) Cravath, was born in Homer, N. Y., 1833, July 1. Homer Academy, 1851. Graduated, Oberlin College, 1857, and Theological Seminary, 1860. Ordained, Berlin

Heights, O., 1860, November; pastor there, 1860–2. Chaplain, Ohio Volunteer Infantry, Civil War, 1863–5; field agent, American Missionary Association, residence, Nashville, Tenn., 1865–6; district secretary, A. M. A., residence, Cincinnati, Ohio, 1866–70; field secretary, A. M. A., residence, Brooklyn, N. Y., 1870–5; president, Fisk University, Nashville, Tenn., from 1875. Iowa College gave the honorary D. D., 1886. Married, 1860, Sept. 18, Ruth A., daughter of Caleb S. and Mary A. (Gause) Jackson, of Kennett Square, Pa. Of four children, three are living. Died of anæmia, in Saratoga, Minn., 1900, Sept. 4, aged 67 years, 2 months, and 3 days.

Davis, Francis Ward, son of Charles and Mary E. (Kelley) Davis, was born in Sparta, Wis., 1857, Sept. 8. Graduated, Oberlin Theological Seminary, 1889. Ordained, 1889, June 23, and sailed for China, as missionary under A. B. C. F. M., to the Shansi Mission, 1889, Sept. 10. Visited United States, 1897, returning to the mission, 1899. He was treasurer of the mission, and his labors were devoted to pioneering effort, sharing with an associate in the opening of a new station. Married, 1889, Aug. 14, Lydia C., daughter of Eleazer and Mary (Lewis) Lord, of Ravenna, Ohio. Three sons in this country. Murdered by the Boxers, at Taiku, 1900, Aug. 16, aged 42 years, 11 months, and 8 days.

Dickinson, Charles Wesley, son of Halsey and Parnessa (Leek) Dickinson, was born in Nyac, near Sag Harbor, L. I., N. Y., 1829, June 9. Graduated, Sag Harbor Academy, 1850. Taught in several places, and licensed to preach in Methodist Episcopal church. Residence, Bridgehampton, superintendent Sunday school, twenty years. Preacher, Methodist, Southampton, one year; pastor, Amagansett, Easthampton, 1875–6; removed to Selden, 1879; pastor, Coram circuit, three years; Centerport, three years; while there, ordained deacon, April, 1883, and elder, later, by New York East Conference; pastor, Locust Valley and Bayville, two years; Riverbank, Ct., two years; Coram circuit, N. Y., two years; pastor, Congregational, Baiting Hollow, preaching also at Calverton, 1891, Jan. 1, until 1900, when he retired to Terryville. Married, 1851, Sept. 17, Althina Biglow, daughter of Edward H. and Bathsheba Topping (Ludlow) Howell, who died in Bridgehampton, 1865, Feb. 1. Of six children, two sons and two daughters are living. Married, 1878, April 25, Mrs. Mary A., widow of Captain E. L. Hubbard, and daughter of Jesse and Nancy M. (Jeagger) Terry, of Suffolk County. Died of grip, in Terryville, L. I., 1900, March 29, aged 70 years, 9 months, and 20 days.

Dudley, Willis Edward, son of John Gilford and Susan E. (Whidden) Dudley, was born in Lynn, Mass., 1864, May 28. Lynn common schools, Tufts College. Graduated, Danville Theological Seminary, Danville, Ky., 1893. Ordained, Circleville, O., 1893. Pastor, Columbus, 1893–4; South Natick, Mass., 1894–7; Niagara Falls, N. Y., 1897, Feb. 1, after. Married, 1889, Jan. 26, Flora E., daughter of Joseph H. and Sarah E. (Lovejoy) Hollis, of Somerville, Mass. One son. Died of typhoid fever in Niagara Falls, N. Y., 1900, Dec. 18, aged 36 years, 6 months, and 20 days.

Dutton, John Mason, son of Amasa Parmalee and Mary Minerva (Mason) Dutton, was born in Craftsbury, Vt., 1847, April 14. Craftsbury and Johnson Academies. Graduated, Kimball Union Academy, Meriden, N. H., 1869, Dartmouth College, 1873, and Yale Theological Seminary, 1876. Ordained,

Lebanon, N. H., 1876, June 20, dismissed, 1885, May 20; installed, Somers worth, 1885, June 11, dismissed 1891, Dec. 29; installed, Newtonville, Mass., 1892, Jan. 11, dismissed, 1899, Feb. 14; pastor, Newport, Vt., from March 1, 1899. For several years, Superintendent of Schools in Somersworth, and Trustee of Kimball Union Academy. Married, 1876, May 18, Flora Belle, daughter of E. Chapman and Hannah Smith (Hoadley) Maltby, of Northford, Ct. One son. Died of Bright's disease, in Newport, Vt., 1900, June 17, aged 53 years, 2 months, and 3 days.

EASTMAN, MORGAN LEWIS, son of Abihu and Bathsheba (Gardiner) Eastman, was born in Fairfield, N. Y., 1814, Nov. 11. Educated in Fairfield common schools. Ordained and installed, Lisbon, N. Y., 1849, Feb. 8, dismissed, 1869, Jan. 6. While at Lisbon he worked additionally, as evangelist, in twenty places in Herkimer County. Called to Royalton, Wis., 1868, Nov. 28, resigned 1891, Feb. 4. In connection with that pastorate he continued evangelistic work in twelve or more Wisconsin churches. Honorary member, A. B. C. F. M., 1854, Jan. 27. Married, 1840, Dec. 3, Evelina Hester, daughter of Daniel and Miriam (Chapin) Sharp, of Ogdensburgh, N. Y. Of nine children seven are living. Died of apoplexy, in Royalton, Wis., 1900, Oct. 1, aged 85 years, 10 months, and 29 days.

ECKLES, JOHN GRAHAM, was born in Oxford Township, Ohio, 1833, Jan. 22. Educated in common schools and academy, Oxford. Licensed to preach in M. E. church, and took course of study prescribed. Ordained, Methodist, Newbern, Iowa, 1858, Sept. 4; pastor, Adel, two years; Blackesburg, two years; Prairie City, three years; Boonesboro, two years; Boone, two years; Ames, one year; Council Bluffs, one year. Presiding Elder, Indianola District, four years. Served in Civil War as private and chaplain, Iowa Fourth Regiment, 1861-4. Residence, Kansas City, 1876-80; representative, Legislature of Kansas, 1879-81; Superintendent, Kansas State Reform School, two years. Pastor, Congregational, Chase, 1882-6; Tulare, Cal., 1886-8; postmaster, Tulare, 1888-92; pastor, Ocean View, San Francisco, 1892-4; Porterville, 1894-6; editor, Porterville *Review*, 1896, after. Married, 1854, June 29, Mary A. James, of Adel, Iowa. Of ten children, nine are living. Died of chronic catarrh of stomach and bowels, in Porterville, 1900, July 2, aged 67 years, 5 months, and 10 days.

EMERSON, JOSEPH, D. D., LL. D., son of Rev. Ralph and Eliza (Rockwell) Emerson, was born in Norfolk, Ct., 1821, May 28. Graduated, Phillips Andover Academy, 1837, Yale College, 1841, and Andover Theological Seminary, 1844. Tutor, Yale College, 1844-8. Professor, Greek and Latin in Beloit College from 1848, May 28, to 1856. Williams professor of Greek, after. Ordained, 1860, Feb. 22. Supplied Rockford and other churches, preaching much of the time during his professorship. In Europe, 1870-2, also 1888-91. Residence, Chicago and Evanston some part of the time, 1892-8, Beloit, after. Secretary, Western Education Society. Yale College gave the honorary D. D., 1880, and Beloit LL. D., 1896. Published: (1) First Annual Report of the Trustees of Beloit College, 1849. (2) Address upon the Study of History in the Common Schools, 1852. (3) Address at the Tenth Anniversary of Beloit College, 1856. (4) Address, Twenty-five Years of Beloit College. (5) Address before the Archean Union of Beloit College, 1862. (6) Memorial of Rev. Stephen Peet, 1870. (7) Beloit College as a National Institution, 1873. (8) Historical Address at the Quarter Centennial

of Rockford Female Seminary, 1876. (9) Address in behalf of the Faculty at the Ordination of President Eaton, 1886. (10) Lectures and Sermons, 1897. (11) Our Living Martyrs, 1898. (12) Historical Address at the Fiftieth Anniversary of Rockford College, 1899. Married, 1852, Sept. 1, Mary Cordelia, daughter of Alvin and Clarissa (Burnham) North, of New Britain, Ct., who died in Beloit, Wis., 1879, Nov. 13. Of three children, a son and daughter are living. Married, 1884, July 9, Helen F., daughter of Harvey and Hannah Thirstin (Thompson) Brace, of Janesville, Wis. Died of heart failure, in Beloit, 1900, Aug. 4, aged 79 years, 2 months, and 7 days.

Emerson, Rufus William, son of William and Sarah (Little) Emerson, was born in Limerick, Me., 1818, Feb. 24. Limerick Academy. Graduated, Bangor Theological Seminary, 1845. Missionary in Aroostook County. Ordained pastor, Monson, 1856, May 28, residing there, after. His pastorate was brief, but his life work was preaching the gospel in destitute places in the surrounding towns. Married, 1856, May 5, Mrs. Elizabeth Hills, daughter of William and Emma (Chase) Tenney, of Monson. Of three children, a son, Chas. A. Emerson, of Monson, and a daughter, wife of Rev. J. R. Wilson, of York, are living. Died of old age, in Monson, 1900, Dec. 11, aged 82 years, 9 months, and 17 days.

Evans, William Llawddog, son of James and Sara (Thomas) Evans, was born in Penybryn, Llanfihangel-arath, County of Carmarthen, South Wales, 1868, May 16. Alltwalis Board School and Old College School, Carmarthen. Graduated, Presbyterian College, Carmarthen, 1891. Came to United States, September, 1891. Graduated, Yale Divinity School, 1894. Ordained, Plymouth, Pa., 1894, Sept. 3. Began service 1894, June, and pastor there, after. Married, 1898, June 2, Gertrude, daughter of John C. and Rachel (Jones) Jones, of Plymouth, Pa. Died of typhoid fever, in Plymouth, 1900, Sept. 26, aged 32 years, 4 months, and 10 days.

Fellows, Franklin Ebenezer, son of John and Paulina (Shedd) Fellows, was born in Weathersfield, Vt., 1827, Feb. 23. Kimball Union Academy. Graduated, Dartmouth College, 1855, and Andover Seminary, 1858. Ordained, Kennebunk, Me., 1858, Dec. 15, dismissed, 1865, Nov. 28; installed, Bridgton, 1866, Jan. 4, dismissed, 1868, Dec. 6; installed, Sutton, Mass., 1869, Oct. 26, dismissed, 1871, Jan. 3; acting pastor, Griswold, Ct., 1871–5; Bozrah, 1875–81; without charge, Norwich, after. Married, 1853, Nov. 26, Ellen, daughter of Royal and Dorcas (Corbin) Stiles, of Trenton, Mich. Six sons and three daughters. Died of diabetes, in Norwich, Ct., 1900, May 17, aged 73 years, 2 months, and 24 days.

Field, Alden Pierce, son of Thomas and Thankful (Windsor) Field, was born in South Scituate, R. I., 1824, Feb. 17. Studied in North Scituate, 1841–6, and Bangor and Andover seminaries, 1847–51. School teacher and city missionary in Southern California, and licensed to preach, 1885. Missionary work, Oro Grande and vicinity, 1885–7. Ordained, Angels Camp, 1891, May 13; pastor, Copperopolis, 1891–2; without charge, Monrovia, though engaged in Christian work, 1892–9. Married, 1844, May 6, Sarah Carver, daughter of Carver and Abby Knight (Manchester) Hopkins, of Pascoag, R. I. Of three children, one son, Rev. Fred A. Field, of Los Angeles, and one daughter, wife of Rev. Dennis Goodsell, of Black Diamond, are living. Died of consumption, in Black Diamond, 1900, Dec. 31, aged 76 years, 10 months and 14 days.

FIELD, GEORGE WARREN, D. D., son of Bohan Prentice and Abigail (Davis) Field, was born in Belfast, Me., 1818, Dec. 9. Belfast Academy. Graduated, Bowdoin College, 1837, and Bangor Theological Seminary, 1846. Teacher, after college and after seminary course, in Belfast, Searsport, Kittery, Freedom, and Bangor. Preached in Frankfort, 1850–1; Brewer, 1851–2; Frankfort, 1852–3. Ordained and installed, Brewer, First Congregational church, 1853, Nov. 23, dismissed, 1856, Oct. 8; pastor, Salem Street church, Boston, Mass., until 1862. The next year in Europe. Began work in Central Congregational church, Bangor, Me., 1863, August, installed, 1864, March 29, resigned, 1892, April 1; pastor emeritus, after. Bowdoin College gave the honorary D. D., 1869. Published: (1) The Better World, 1885 and 1897. (2) In Memoriam, funeral sermon, 1888. (3) Principles of Interpretation Applicable to Difficult Passages in the Old Testament, — paper before Alumni Association, Bangor Seminary, 1898. (4) Historical Address, Fiftieth Anniversary, Central Congregational Church, Bangor, 1897, April 1. Married, 1876, April 26, Mrs. Lucy, widow of Chapin Humphrey, and daughter of Samuel and Susan Waterman (Lovis) Harris, of Bangor. Died of stomach trouble, in Bangor, 1900, Jan. 10, aged 81 years, 1 month, and 1 day.

FITTS, JAMES HILL, son of John and Abigail (Lane) Fitts, was born in Candia, N. H., 1829, March 3. Public schools, Candia, Pembroke Academy, Normal Institutes, Merrimac and Lancaster, Mass. Teacher in public schools of New Hampshire, Maine, and Massachusetts, and Ashby Academy. Graduated, Bangor Theological Seminary, 1858; at Andover, 1870–1. Supplied, Boxboro, Mass., 1858–62; ordained as an evangelist, Candia, N. H., 1859, Nov. 2; installed, West Boylston, Mass., 1862, Sept. 3, dismissed, 1870, September; installed, Topsfield, 1871, June, dismissed, 1880, April; acting pastor, South Newmarket, N. H., 1880, April 18, after. Served in Civil War, under Christian Commission, 1863–4; member school board, Boxboro, Mass., 1860–2; West Boylston, 1866–7; Topsfield, 1876–8; South Newmarket, N. H., 1882–9, 1893–4; Newfields, 1894–1900. Member, State Legislature, 1895; trustee, Newfields Library; member, New England Historic-Genealogical Society and New Hampshire Historical Society; scribe of the Pascataqua Association, for thirteen years. Published: (1) Annual school report, each year of his membership of School Board. (2) Genealogy of the Fitts Family in America, 1869, pp. 90. (3) Commemorative Services of the Semi-Centennial Anniversary of the Sabbath School in West Boylston, 1870, pp. 31. (4) Manual of the Congregational Church in West Boylston, 1870, pp. 70. (5) A Sketch of South Newmarket, 1882, pp. 10, — in History of Rockingham and Strafford Counties in New Hampshire. (6) Historical Address at the re-dedication of the Brick Meeting House, West Boylston, 1890, pp. 26. (7) Lane Genealogies, vol. 1, associated with Rev. Jacob Chapman, 1891, pp. 300; vol. 2, 1897, pp. 300; vol. 3, 1900. Married, 1862, Jan. 1, Mary Celina, daughter of Coffin Moore and Dolly (Pillsbury) French, of Candia, N. H. Died of heart disease, in Newfields, 1900, Nov. 22, aged 71 years, 8 months, and 19 days.

FLOOD, FRED WHITNEY, son of Nahum and Mary B. (Lord) Flood, was born in Ellsworth Falls, Me., 1870, Jan. 26. Graduated, Ellsworth High School, 1890, Bowdoin College, 1894, Andover Theological Seminary, 1900. Between his college and seminary courses, assistant, Fryeburg Academy, Fryeburg, Me., principal Hampden Academy, Hampden, and Gould Academy,

Bethel. During his seminary course, assistant chaplain, Reformatory, Concord, Mass.; supply, East Dennis, from 1900, July 7. Died of peritonitis, in East Dennis, 1900, Aug. 13, aged 30 years, 6 months, and 18 days.

Frey, Thomas Arthur, son of Peter A. and Martha (Cost) Frey, was born in Lovettsville, Va., 1866, March 16. Graduated, Roanoke College, Salem, Va., 1888, and Yale Divinity, 1891. Ordained and installed, Pavilion church, Biddeford, Me., 1891, July 14, dismissed, 1894, Nov. 26; installed, Second church, Biddeford, 1895, Oct. 30, dismissed, 1898, March 16; supplied, Third church, Denver, Col., 1898, May to November. Removed to University Park, Col., 1898, December. Professor, Biblical Literature, Denver University, University Park, Col., 1899, April, to 1900, January. Married, 1892, Jan. 27, Luella A., daughter of Benjamin and Ethelinda (Deering) Leavitt, of Saco, Me. Two daughters. Died of tuberculosis, in University Park, Col., 1900, Jan. 8, aged 33 years, 9 months, and 23 days.

Gale, Thomas Allen, son of Nahum and Hannah (Forbes) Gale, was born in Dedham, Mass., 1814, Oct. 29. Monson and Phillips Academies. Graduated, Amherst College, 1838, and Andover Theological Seminary, 1843. Preached at Lincolnville, Pa., 1844; Collins, N. Y., under A. H. M. S., 1847–50; Kiantone and Riceville, Pa., until 1860, when he left the ministry on account of impaired sight, and engaged in mercantile business in Lincolnville, Pa., until 1868, and in Jamestown, N. Y., until 1890. Residence, Springfield, Mass., from 1894, September. Published: Rock Oil, its History, etc., — a pamphlet. Married, 1848, Nov. 1, Julia Ann, daughter of William Fulton, of Parma, N. Y., who died in 1885, Oct. 24. Of five children, three sons and one daughter are living; of the former, Rev. Clarence R. Gale, of Washington. Died of old age, in Springfield, 1900, Aug. 12, aged 85 years, 9 months, and 14 days.

Gilman, Edward Whiting, D. D., son of William Charles and Eliza (Coit) Gilman, was born in Norwich, Ct., 1823, Feb. 11. Common school, Ellington, Ct. Graduated, Yale College, 1843; studied at Union and Yale Theological seminaries. Teacher for some years, in private schools, West Point and New York City; tutor, Yale, 1847–9. Ordained, Lockport, N. Y., 1849, Dec. 4, dismissed, 1856, July; installed, Prospect Street church, Cambridgeport, Mass., 1856, Sept. 9, dismissed, 1858, October; installed, First church, Bangor, Me., 1859, January, dismissed, 1863, October. Residence, New Haven, Ct., until 1864, September; pastor, Second church, Stonington, 1864, September, until 1871, April. Secretary, American Bible Society, after, residing in Flushing, N. Y. Yale gave the honorary D. D., 1874. Published: (1) Guide to West Point, 1844, pp. 112. (2) Life of S. Wells Williams, D. D., pp. 22. (3) The Power of the Printed Bible, — a paper prepared for General Missionary Conference, London, 1888, pp. 24. (4) Eighty-four Years of Bible Society Work, — a leaflet, pp. 24. (5) The Bible and Foreign Missions, — leaflet. (6) The Nineteenth Century to the Twentieth, — a paper prepared for Ecumenical Conference, New York, 1900, pp. 24. Also, five booklets, 1892–8: Before Easter; From Easter to Ascension; Living, Though Once Dead; A Doubting Disciple; Life and Immortality. Married, 1850, June 5, Julia, daughter of Prof. Benjamin and Harriet (Trumbull) Silliman, of New Haven, Ct., who died in Flushing, 1892, April 17. Of six children, two are living. Died of heart disease, in Flushing, N. Y., 1900, Dec. 4, aged 77 years, 8 months, and 23 days.

Greene, Daniel, son of Thomas and Eliza (Kimball) Greene, was born in

Waterford, Me., 1840, Nov. 27. Waterford high school. Enlisted, 1863, Dec. 30, in First Maine Heavy Artillery; twice wounded in battle of Spottsylvania, 1864, May 19, and discharged from service, 1865, April 18. Post Office clerk, Portland, Me., 1870–6. Graduated, Bangor Theological Seminary, 1879. Ordained pastor, Centre Street church, Machias, 1879, Dec. 18, dismissed, 1888, June 30; acting pastor, Cumberland Centre, 1888–92; installed, North church, Newton, Mass., 1892, Oct. 25, dismissed, 1899, September; acting pastor, Stratham, N. H., 1900, April 1, after. Married, 1869, Dec. 30, Martha Ella, daughter of James and Ruth Harris (Strout) Dunn, of Poland, Me. Two sons, one daughter, the wife of Rev. A. C. Furbush, of Freeport. Died of apoplexy, in Stratham, N. H., 1900, Oct. 27, aged 59 years and 11 months.

GREGORY, HERBERT, son of Arthur and Elizabeth (Parsons) Gregory, was born in Sharpen Park, Somersetshire, England, 1850, Nov. 26. Sidcot School, England, a Friends' boarding school. Came to Ontario, Canada, 1869; removed to South Dakota, 1881. Ordained, Emery, S. D., 1893, Oct. 23. Pastor, Emery, until 1895, Nov. 9; Roy, Wash., one year; Spanaway, after. Had been engaged in missionary work since nineteen years old. Married, 1877, April 5, Mary, daughter of Joseph and Sarah Barker, of Milldale, Ont. Two sons, one daughter, the younger son deceased. Died in Tacoma, Wash., 1900, July 4, being instantly killed in a street-car accident, aged 49 years, 7 months, and 7 days.

HAMLIN, CYRUS, D. D., LL. D., son of Eleazer and Susan (Faulkner) Hamlin, was born in Waterford, Me., 1811, Jan. 5. Bridgton Academy, 1829–30. Graduated, Bowdoin College, 1834, and Bangor Theological Seminary, 1837. Ordained, Payson church, Portland, 1838, Oct. 3, having supplied that pulpit several months previous. Left for Constantinople, Turkey, as missionary of A. B. C. F. M., 1838, Dec. 4, where he labored as missionary, teacher, and in many other ways, returning to America in 1856. To Turkey, 1857. Released from American Board, 1860, to undertake the founding of Robert College. After seven years the building was completed and he was its president until 1876. Returned to America, 1873. Acting professor Theology, Bangor Theological Seminary, 1877–80; president, Middlebury College, 1880–5. After, at Lexington, Mass., where much time was spent in service for American Board. Bowdoin College gave the honorary D. D., 1856; Harvard University, 1860; University of New York, LL. D., 1861. Published: (1) Papists and Protestants. (2) Arithmetic for Armenians. (3) Cholera and its Treatment. (4) Among the Turks, 1877. (5) My Life and Times, 1892, pp. 538. Married, 1838, Sept. 3, Henrietta Anne Loraine, daughter of Rev. Dr. William and Susanna (Cram) Jackson, of Dorset, Vt., who died on Island of Rhodes, 1850, Nov. 14. Of five children, two daughters are living: wives of Pres. George Washburn and of Prof. Charles Anderson of Robert College. Married, 1852, May 18, at Bebek, Constantinople, Harriet Martha, daughter of Ovid and Harriet (Deming) Lovell, who died at Bebek, 1857, Nov. 6. A daughter, wife of Rev. L. O. Lee, of Turkey, and a son, Prof. A. D. F. Hamlin, of Columbia College. Married, 1859, Nov. 5, at Tocat, Asia Minor, Mary Eliza, daughter of Rev. Thomas and Martha (Parker) Tenney. Of six children, three daughters and one son are living: wives of Rev. George E. Ladd, of Waterbury, Vt., of Prof. E. L. Hinman, of University of Nebraska, one daughter at home, and Rev. C. R. Hamlin, of Canton

Center, Ct. Died of angina pectoris, in Portland, Me., 1900, Aug. 8, aged 89 years, 7 months, and 3 days.

Hammond, William Blankenship, was born in Fairhaven, Mass., 1812, June 5. Bangor Seminary. Graduated, Amherst College, 1840, and Andover Theological Seminary, 1843. Ordained, Canton, Mass., 1844, Jan. 5. Pastor, Canton, 1844-9; South Braintree, 1849-56; agent, Massachusetts Sunday School Society, Iowa, 1856; acting pastor, Morrisville, N. Y., 1856-63; Lenox, 1864-70; First church, New Bedford, Mass., 1870-8; without charge, Rome, N. Y., from 1879. Married, 1844, March 18, Louise M. Pond, of Clinton, N. Y., who died, 1880, Jan. 24. Of four children, one is living. Died of old age, in Rome, 1900, Aug. 26, aged 88 years, 2 months, and 21 days.

Harmon, Fisk, son of Austin and Alice (Brownson) Harmon, was born in Bennington, Vt., 1813, Feb. 12. Graduated, Union Theological Seminary, 1849. Licensed by Brooklyn Association, 1849, April 4. Ordained, Presbyterian, Hebron, N. Y., 1850, July 9; supplied, Hebron, 1849-51; Fall River, Mass., Congregational, 1851-2; agent, New York, N. Y., 1852-3; supplied, Presbyterian, Pittstown and Johnsonville, 1853-4; acting pastor, Lisbon, Wis., 1854-6; Panora, Ia., 1856-8; Swede Point, 1858-65, being installed pastor the last three and one half years; residence there, until 1885; removed to Bennington, Vt., 1886; became Congregationalist, 1887, and supplied White Oaks church, Williamstown, Mass., 1888-9; residence, without charge, Bennington, Vt., after. Was placed in the Brattleboro Retreat, 1900, Aug. 23. Married, Samantha Austin, of Bennington, who died in 1851. Married, 1855, July 9, Mrs. Martha J. Fenn, of Hartford, Wis. Died of apoplexy, in Brattleboro, Vt., 1900, Sept. 27, aged 87 years, 7 months, and 15 days.

Harris, Desevignia Fisk, son of Joseph and Deborah Anne (Clark) Harris, was born in Medina, N. Y., 1851, Oct. 18. Elmira and Columbus, O., public schools, Chicago Theological Seminary. Graduated, Oberlin Seminary, 1876. Ordained, Columbia church, Cincinnati, O., 1876, Dec. 13, dismissed, 1884, Feb. 19; acting pastor, Danforth church, Syracuse, N. Y., 1884-7; Harmar church, Marietta, O., 1887-93; assistant pastor, First Congregational church, Columbus, O., 1893, June to December; pastor, St. Clair Avenue church, after. President of the Pastors' Union of Columbus. Published: Calvinism Contrary to God's Word and Man's Moral Nature, 1890, pp. 416. Married, 1877, May 15, Emma, daughter of William F. and Dorothy E. (Betz) Burdell. One son. Died of pneumonia, in Columbus, O., 1900, April 25, aged 48 years, 6 months, and 7 days.

Harris, Leonard Woodbury, son of Daniel and Mary (Waterhouse) Harris, was born in Poland, Me., 1814, April 25. Lewiston and Gorham, Me., schools. Graduated, Bangor Theological Seminary, 1842. Ordained, North Bridgton, 1842, dismissed, 1852, September; acting pastor, Skowhegan and other places, 1852-6; North Bridgton, 1861-6; Scarboro, 1866-8; Lunenburg, Vt., 1870, January, to 1873, October; Colebrook, N. H., 1873, October, to 1878, May; Lunenburg, Vt., 1878, September, to 1889, May; Colebrook, N. H., 1892, September, to 1895, September. Had charge of schools in North Bridgton, Me., for years, and was a pioneer in temperance work and the anti-slavery cause. Married Caroline, daughter of Samuel and Sarah (Sawyer) French, of Randolph, Mass., who died. Of two children, one is living. Married Clara D., daughter of Herman and Nizaula (Hutchinson) Towne, of Harrison, Me., who died. One child. Married Esther Lancaster, daughter of Storer

and Dorothy (Thompson) Libby, of Scarboro, Me. Died of congestion of the lungs, in Sherman, Me., 1900, June 28, aged 86 years, 2 months, and 3 days.

Harrison, Samuel, was born of slave parents, in Philadelphia, Pa., 1818, April 15. Educated, New York City, Peterboro', N. Y., and Western Reserve College, Hudson, Ohio. Ordained, Pittsfield, Mass., 1850, Aug. 13, dismissed, 1863, July ; employed by National Freedmen's Relief Society; acting pastor, Newport, R. I., 1865, July, to 1866, December; Springfield, Mass., 1866, December, to 1870; Portland, Me., 1870–2; Second church, Pittsfield, Mass., 1872, April, after. Chaplain, United States Army, 1863, Nov. 12. Published: (1) Pittsfield Twenty-five Years Ago. (2) An Appeal of a Colored Man to his Fellow Citizens of a Fairer Hue. (3) His Life Story, 1899, pp. 47. Married, Ellen Rhodes, of Delaware, who died in Pittsfield, 1883, Dec. 27. Of thirteen children, two are living. Married, second, in Springfield. Died in Pittsfield, Mass., 1900, Aug. 11, aged 82 years, 3 months, and 27 days.

Hartshorne, Vaola John, son of Timothy and Betsey P. (Gay) Hartshorne, was born in Amherst, N. H., 1834, May 21. Preparatory study at Mount Vernon and Haverhill. Graduated, Dartmouth College, 1860, and Bangor Seminary, 1864. Teacher, Perkinsville, Vt., 1860, and Millerstown, Pa., 1861. Ordained, Portland, Me., Bethel church, 1865, Jan. 16, dismissed, 1866, June 11; acting pastor, Enfield, N. H., 1866–74; Hyannis, Mass., 1875–80; Lawrence, Tower Hill church, 1880–2; Plympton, 1882–7; assistant pastor, Porter church, Brockton, 1888–90; without charge, after, but doing missionary work at Plympton, 1892–4; South Hanover, 1895–7; Halifax, 1898, and returned as pastor to Plympton, a few weeks before his death. Died of neuralgia of the heart, at Silver Lake, Mass., 1900, April 14, aged 65 years, 10 months, and 23 days.

Hazen, Henry Allen, D. D., son of Allen and Hannah Putnam (Dana) Hazen, was born in Hartford, Vt., 1832, Dec. 27. Phillips, Danville, Vt., and Kimball Union Academies. Graduated, Dartmouth College, 1854, and Andover Theological Seminary, 1857. Ordained, St. Johnsbury, Vt., 1858, Feb. 17. Acting pastor, Hardwick, 1858–9; Barton, 1860; Randolph, 1861–2; installed, Plymouth, N. H., 1863, Jan. 21, dismissed, 1868, July 15; installed, Lyme, 1868, Sept. 2, dismissed, 1870, Sept. 30; installed, Pittsfield, 1870, Dec. 3, dismissed, 1872, Nov. 30; installed, Billerica, Mass., 1874, May 2, dismissed, 1879, May 4; residence from 1880, in Auburndale. Clerk in Secretary's department, A. B. C. F. M., 1880–3; secretary of the National Council of Congregational Churches, after; associate editor, "Congregational Quarterly," 1876–8; editor of the Year-Book, from 1883; also, of the triennial "Minutes of the National Council"; secretary, New Hampshire General Association, 1872–4, and editor of its Minutes; the same office and duty in Massachusetts from 1888; secretary, Andover Alumni Association, 1880–90, editing its annual Necrology and its last General Catalogue, 1880; one of the secretaries of the First International Congregational Council in London, 1891, also of the Second Council in Boston, 1899; trustee, New Hampshire Missionary Society, 1872–4; Kimball Union Academy, 1869–86; and Howe school, Billerica, 1875–86; a director of the American Congregational Association from 1890; member of New Hampshire and Vermont Historical Societies and New England Historic-Genealogical Society from 1875; and its corresponding secretary, 1892–3. Marietta College gave

the honorary D. D., 1891. Published: (1) Historical Manual of the Congregational Church, Plymouth, N. H., 1865. (2) A Centennial Historical Discourse, 1875. (3) The Ministry and Churches of New Hampshire, 1876. (4) The Pastors of New Hampshire, 1878. (5) The History of Billerica, Mass., 1883, pp. 509. (6) New Hampshire and Vermont, an historical study, — the annual address before the New Hampshire Historical Society, 1892. (7) Associated with Rev. S. L. B. Speare, — History of the Class of 1854, in Dartmouth College, 1898, pp. 154. Married, 1863, July 9, Charlotte Eloise, daughter of Dr. George Barrett and Mary Hatch (Jones) Green, of Windsor, Vt., who died in Auburndale, 1881, Feb. 8. Of three daughters, two are living. Married, 1889, Aug. 31, Martha Bethia, daughter of George Warren and Sarah Metcalf (Norris) Heath, of Boston. Died of apoplexy, in Hartford, Vt., 1900, Aug. 4, aged 67 years, 7 months, and 8 days.

Hickmott, John Viddler, was born in Breuchley, Kent, England, 1820, July 8. Private academy, Lamberhurst, Kent; theological instruction by William Grigsby, Stophehunt, Kent, and London. Ordained, 1850, January. Pastor, Grand Blanc, Mich., 1869, July, to 1874, April; Grand Haven, 1874, April, to 1877, April; Angola, Ind., 1877, August, to 1882, July; North Adams, Mich., 1882, July, to 1884, February; St. Joseph, 1884, February, to 1889, December; Galesburg, 1889, December, to 1893, March; Mendon, 1893, March, to 1895, March. Married, 1845, June 15, Sarah Maria, daughter of James and Martha (Wickens) Buss. Of eight children, two are living. Died of apoplexy, in Mendon, Mich., 1900, May 14, aged 79 years, 10 months, and 6 days.

Hobart, Milo, son of William and Wima Achsah (Ingraham) Hobart, was born in West Monroe, N. Y., 1831, Dec. 22. Cherry Grove Seminary, Ill., 1853; licensed to preach, 1856. Graduated, Theological Department Cumberland University, Lebanon, Tenn., 1861. Ordained, 1861. Residence, Mt. Pleasant, Ia., 1865; preacher and instructor, Huntsville, Ill., 1866–8; Cherry Grove Congregational church, Abingdon, Ill., 1868–70; removed to Gustavus, O., 1870; pastor, Johnson, 1871–3; residence, Mt. Pleasant, Ia., 1873–88, preaching there and other places in Iowa. Rogers, Ark., from 1888, without charge. Married, 1865, Oct. 4, Mary Johnston, of Gustavus, O., who died in Rogers, Ark., 1889, Feb. 27. Of four children, one daughter is living. Died of dropsy, in Rogers, 1900, Oct. 8, aged 68 years, 9 months, and 16 days.

Hodgman, Edwin Ruthven, son of Buckley and Betsey (Pratt) Hodgman, was born in Camden, Me., 1819, Nov. 21. Bangor Classical Institute, Amherst College, 1839–40, but graduated, Dartmouth College, 1843. Union Seminary, 1844–5, but graduated, Andover Seminary, 1846. Preacher, North Belfast, Me., Shirley and Erving, Mass., 1846–8; ordained, Orford, N. H., 1849, May 17, and acting pastor, Orfordville, 1848–50; installed, Lunenburg, Mass., 1852, Feb. 18, dismissed, 1855, March 26; installed, Lynnfield Centre, 1856, Jan. 9, dismissed, 1858, Nov. 30; acting pastor, Westford, 1859–64; without charge, there, 1864–82, except agent for Home for Destitute Children, Burlington, Vt., 1869; Mason, N. H., 1882–5; Townsend, Mass., 1885–9; Framingham, 1890–3; West Roxbury, 1893–5; Townsend, after. Published: (1) Sermon on the State of the County, 1854. (2) Sketch of the Revival in Camden, Me., 1855. (3) Five Annual Reports of Middlesex Union Conference of Churches. (4) History of Westford, 1883, pp. 495. Married, 1846, Sept. 17, Martha, daughter of Rev. Ebenezer and Nabby (Jones) Hill, of

Mason, N. H., who died, 1854, May 2. Of four children, one son and one daughter are living. Married, 1856, Jan. 15, Abbie Pollard, daughter of Clark and Sally Greeley (Woodburn) Simonds, of Lunenburg, who died, 1881, June 21. One son, deceased. Died of old age, 1900, June 1, aged 80 years, 6 months, and 9 days.

HOLBROOK, JOHN CALVIN, D. D., LL. D., was born in Brattleboro', Vt., 1808, Jan. 7. Descended from Governor Bradford, of Plymouth Colony. Hopkins Academy, Old Hadley, Mass.; private tutelage, and Literary, Scientific, and Military Academy, Norwich, Vt. Clerk in his father's bookstore at Brattleboro', finally succeeding his father in the business; studied and wrote leading editorials for the village newspaper; removed to Boston; returned to Brattleboro and was lay-preacher in the outlying districts; removed to Iowa; approbated to preach, and engaged in evangelistic work. Ordained, Dubuque, 1842, July; installed, Dubuque, 1843. Preacher at the dedication of Plymouth church, Chicago, 1853. Editor, "Prairie Herald," which became the "Congregational Herald," and finally, "The Advance." Pastor, New England church, Chicago; influential in founding Chicago Theological Seminary; pastor, Dubuque, 1856–9; supplied, First church, San Francisco, Cal., for several months; without charge, Dubuque, engaged in raising an endowment for Iowa College; pastor, Homer, N. Y., while there, went to England under A. M. A. for the freedmen's cause; installed, Stockton, Cal., 1869, resigning, 1871; secretary, C. H. M. S. in New York, 1871–80; supplied West church, Portland, Me., 1881–3; removed to Oakland, Cal., 1883, supplying First, Plymouth, Olivet, and Ocean View churches, San Francisco; First, Oakland, and Union, San Lorenza churches; organized Congregational Ministerial Relief Society; residence, Stockton, from 1886. Corporate member, A. B. C. F. M. from 1851. Williams College gave the honorary D. D., and Norwich University, LL. D. Published: (1) The Comprehensive Commentary. (2) The Encyclopedia of Religious Knowledge. Married, 1829, Cynthia S. Tuttle, of Windsor, Vt., who died. Four children, deceased. Married, 1842, Oct. 18, Ann L. Clark, who died, 1896, Nov. 20. An adopted daughter. Died of old age, in Stockton, Cal., 1900, Aug. 1, aged 92 years, 6 months, and 25 days.

HOUGHTON, JOHN CEPHAS, son of Cephas and Sarah (Whitney) Houghton, was born in Harvard, Mass., 1836, Dec. 26. Lawrence Academy, Groton. Graduated, Amherst College, 1861. Bangor, Princeton, and Union Seminaries, graduating at Union, 1864. Ordained, Morrisville, Vt., 1868, Jan. 15; acting pastor, Morrisville, 1867–9; Coventry, 1869–70; Island Pond, 1870–3; Stanwich, Ct., 1873–5; Benson, Vt., 1876–8; Cornwall, 1879, Jan. 5, to 1882, Dec. 31; Interlachen, Fla., 1883–4; Weybridge, Vt., 1884–6; Prescott, Ariz., 1886–7; Old San Bernardino, Cal., 1887–8; Weybridge, Vt., 1888–91; residence, Still River, Mass., 1876, and Middlebury, Vt., from 1883, his sojourn in Florida, Arizona, and California being for his health. Superintendent of schools, Island Pond; Registrar, Addison Association, 1890–1900. Married, 1870, Aug. 22, Mary Leora, daughter of John Milton and Orra (Dickinson) Smith, of Goshen, Mass. Died of cancer, in Middlebury, Vt., 1900, Nov. 18, aged 63 years, 10 months, and 23 days.

HOUSTON, HIRAM, son of Alexander and Lydia (Brooks) Houston, was born in Acworth, N. H., 1818, June 3. Preparatory study in Hancock, N. H. Graduated, Dartmouth College, 1847, and Bangor Seminary, 1850. Ordained, Orland, Me., 1850, Sept. 25, dismissed, 1864, Oct. 18, but resigned, 1859,

January; acting pastor, Stockton, 1859-67; Deer Isle, 1868-82; Wells, 1883-6; without charge, Dorchester, Mass., after. Married, 1850, Oct. 3, Ellen Rebecca, daughter of John Davis, of West Boylston, Mass., who died, 1882. Married, 1883, Oct. 10, Mrs. Mary L., widow of H. H. Griswold, daughter of Joseph K. and Harriet R. Pelton, of Great Barrington, Mass. Died in Washington, D. C., of grip, 1900, April 8, aged 81 years, 10 months, and 5 days.

Hubbard, George Boardman, son of Ezra Stiles and Eliza (Church) Hubbard, was born in New Haven, Ct., 1822, Feb. 16. Hopkins Grammar school. Graduated, Yale College, 1842, and Theological Seminary, 1846. Ordained, Round Prairie (now Plymouth), Ill., 1848, April 16; home missionary, Griggsville, Beardstown, and Canton, 1847-9; pastor, Batavia, 1850-1; installed, Lamoille, 1852, dismissed, 1854, Sept. 20; pastor, Lowell, 1855-8; New England church, Aurora, 1858-66; Atlanta, 1866-70; Rantoul, 1870-4; Pecatonica, 1874-7; Shirland, 1877-83; Nora, 1883-5; Mazomanie, Wis., 1885-8; Plymouth, 1888-98; pastor emeritus, after. Delegate, United States Christian Commission in and about Vicksburg, 1865. Married, 1849, Aug. 5, Jane, daughter of Rev. William and Bethia (Van Valkenburg) Beardsley, of Bristol, Ill. Of six children, two sons, one of whom is Rev. William B. Hubbard, and two daughters are living. Died of Bright's disease, in Plymouth, Wis., 1900, June 17, aged 78 years, 4 months, and 1 day.

Hunt, Nehemiah Asa, son of David and Lydia (Howe) Hunt, was born in Mason, N. H., 1811, Sept. 7. New Ipswich Academy, Oberlin College, 1834-7, and Mission Institute, Quincy, Ill. Graduated, Lane Theological Seminary, 1841. Medical School, Jacksonville, Ill. Under appointment of A. B. C. F. M., but being prevented, devoted his life to home missionary work. Pastor, Bethel, Ill., ten years, Sterling, and Vernon Centre, Minn. Before the Civil War an active abolitionist, assisting in the escape of slaves; active in prohibition circles and prominent as lecturer. Published: Manual on Tobacco, and left in manuscript:—(1) Christian Socialism. (2) A Harmony of the Gospels. (3) A Life of Christ. (4) Comments on Esther, Job, Daniel, Jonah, and The Song of Solomon. Married, 1845, Clarissa, daughter of Peter Rudolph and Sarah (Abernethy) Conrad, of Quincy, Ill., who died in Riverside, Cal., 1895, Jan. 2. Of nine children, five sons and two daughters are living; of the former, Rev. T. C. Hunt, of Greeley, Rev. W. S. Hunt, of Telluride, Colo., and Rev. E. F. Hunt, of Conway, Mass. Died of Bright's disease, in Cloquet, Minn., 1900, March 30, aged 88 years, 6 months, and 23 days.

Judiesch, Friedrich William, was born in Uckermark, Prussia, Germany, 1820, Nov. 11. Came to United States, Muscatine, Ia., 1850; removed to Pine Creek, 1853; began to preach, Pine Creek and Grand View, 1859; ordained, Grand View, 1860, March, and pastor there, 1860-75, holding revival meetings also in Muscatine and Davenport; pastor, Davenport, 1875-92; without charge there, after. Married, 1842, Oct. 30, Louisa Weisse. Of eight children, two sons and two daughters are living. Died of cancer of stomach, in Davenport, 1900, May 5, aged 79 years, 5 months, and 24 days.

Kellogg, Sylvanus Holbrook, son of Elias Wells and Alzada (Holbrook) Kellogg, was born in Franklin, Vt., 1821, Jan. 5. Studied, Vermont University, Burlington, and graduated, Bangor Theological Seminary, 1852. Preached at Roscoe and Buda, Ill., until 1862. Ordained, Grand Detour, 1857, Nov. 10. Pastor, Wayne and Lee Centre, 1862-70; Glencoe, Minn.,

1870–2; home missionary, Preston Lake, until his health failed, about 1885; without charge, after. Residence, Southern California, 1887–99; Hoquiam, Wash., after. Married, 1857, Nov. 10, Sarah, daughter of James and Sarah (Williams) Loomis, of Ypsilanti, Mich., who died in Claremont, Cal., 1896, June 14. Of nine children, eight are living. Died of strangulated hernia, in Hoquiam, Wash., 1900, May 11, aged 79 years, 4 months, and 6 days.

Kemp, George Solon, son of Benjamin and Lydia (Woods) Kemp, was born in Sullivan, N. H., 1816, Aug. 8. Kimball Union and Thetford Academies. Graduated, Bangor Seminary, 1851. Acting pastor, Alstead, N. H., 1852–4; Dublin, 1854–5; ordained, Windham, Vt., 1856, Feb. 28, dismissed, 1860, April 17; acting pastor, New Salem, Mass., 1860–2; Roxbury, N. H., 1863–4; West Newfield, Me., 1864–77; West Brooksville, 1877–81; without charge, there, 1881–3; East Douglas, Mass., after. Married, 1851, Sept. 12, Kezia, daughter of Cyrus and Hepzibah (Page) Johnson, of Jackson, Me. Of three children, a son and daughter are living, the latter being wife of Rev. Stephen Smith. Died in Lebanon, Ct., of progressive muscular atrophy and paralysis, 1900, May 3, aged 83 years, 8 months, and 25 days.

Kingsbury, Josiah Weare, son of Rev. Samuel and Mary (Babcock) Kingsbury, was born in Underhill, Vt., 1838, Oct. 2. Phillips Exeter Academy. Graduated, Dartmouth College, 1862. Princeton Seminary, 1863–5. Teacher, Schenectady, N. Y., 1862–3. Ordained, Hartford, Vt., Quechee, 1866, June 28, dismissed, 1869, Sept. 28; installed, North Woodstock, Ct., 1869, Nov. 24, dismissed, 1871, Feb. 21; acting pastor, Biddeford, Me., 1871–2; installed, North Reading, Mass., 1872, Oct. 16, dismissed, 1877, March 27; acting pastor, Montague, 1877–9; Rye, N. H., 1879–82; Derby and West Charleston, Vt., 1882–3; Deerfield, N. H., 1884–7; Chichester and Epsom, 1887–9; installed, Middleboro, Mass., First church, 1889, April 10, dismissed, 1891, Oct. 19; without charge, engaged in literary work, Braintree, after. Published: Mountain Rambles, 1881. Married, 1865, Oct. 2, Mary Hill, daughter of Charles A. and Elizabeth Story (Dean) Jackson, of Tamworth, N. H. Five sons, three daughters. Died of heart disease, 1900, Jan. 14, aged 61 years, 3 months, and 12 days.

Kinney, Henry Nason, son of James Adams and Pamelia Ann (Nason) Kinney, was born in Chicago, Ill., 1856, Jan. 30. Boston Latin School. Graduated, Harvard College, 1879, and Andover Seminary, 1882. Ordained, Fergus Falls, Minn., 1882, Oct. 19, dismissed, 1884, Feb. 10; installed, Winsted, Ct., 1884, Dec. 30, dismissed, 1887; installed, Good Will church, Syracuse, N. Y., 1894, Oct. 2, dismissed, 1897, Nov. 30; pastor, Mayflower church, Indianapolis, Ind., 1898, May; in Phœnix, Ariz., for his health; pastor, Pomona College church, Claremont, Cal., spring of 1899, until death. Married, 1882, June 22, Selina Elizabeth, daughter of Andrew Jackson and Mary A. (Soggs) McIntosh, of Springfield, Mass. Two daughters. Died of appendicitis, following tuberculosis of the kidneys, in Claremont, Cal., 1900, May 4, aged 44 years, 3 months, and 4 days.

Laidler, Stephen William, son of Rev. Stephen and Gulielma (Johnston) Laidler, was born in Bangalore, East Indies, 1823, April 25. Came to England at six years of age; English schools; theological education under his father. Home missionary and medical doctor, Manchester, 1847–52; pastor, Ash-Common, Surrey, 1852–7; law copying and engrossing, London, 1857–65; came to United States, 1865; missionary, under A. M. A. to freedmen, New-

bern, N. C., establishing several colored schools, 1865–6; in law, New York City, 1866–72; supply for different churches, and contributor to "New York Observer," "Independent," "Church Union," and other religious papers, 1873–92; pastor, Pelhamville, N. Y., 1892–3; Coytesville, N. J., 1893–6; residence, Hartford, Ct., supplying and laboring in the New Britain Avenue Mission and Gospel Wagon service, 1896–8; residence, Brooklyn, N. Y., from 1898, April, though pastor, Coytesville, N. J., from March, 1899. Assistant moderator, Clerical Union, 1895. Wrote but did not publish many poems, lectures, etc. Married, 1851, March 31, Mary Anne, daughter of George and Mary (Preston) Corson, of Manchester, England, who died in New York, 1872. Of seven children, one daughter and one son are living. Died of general debility, in Brooklyn, N. Y., 1900, June 11, aged 77 years, 1 month, and 17 days.

Lanphear, Orpheus Thomas, D. D., son of Sabin and Lucy (Lamb) Lanphear, was born in West Fairlee, Vt., 1820, Jan. 26. Bradford Academy. Graduated, Vermont University, 1845, and Andover Seminary, 1848. Ordained, Derby, Vt., 1849, Oct. 25, dismissed, 1855, May 24; installed, High Street church, Lowell, Mass., 1855, Sept. 5, dismissed, 1856; installed, Second church, Exeter, N. H., 1858, Feb. 2, dismissed, 1864, Feb. 16; installed, College Street church, New Haven, Ct., 1864, March 8, dismissed, 1867, Feb. 25; installed, Dane Street church, Beverly, Mass., 1867, Oct. 23, dismissed, 1880, June 2; without charge there, after. His alma mater gave the honorary D. D., 1871, and he was a member of the University Corporation, 1854–7; member of the National Councils, in Boston, 1865, and Detroit, 1877. Published: (1) The Pulpit and the Civil Law in the Work of Temperance, 1851, pp. 16. (2) Sermon at the Funeral of Oren Newcomb, 1855, pp. 16. (3) Slavery an Infraction of the Second Great Command, Fast Sermon, 1856, pp. 35. (4) Peace by Power, 1864, pp. 15. (5) Address, One Hundredth Anniversary, Inauguration of our First President, 1889, pp. 20. Married, 1848, Sept. 11, Mary Elizabeth, daughter of Randall Hunt and Eliza P. (Shaw) Wild, of West Fairlee, Vt., who died, 1871, Feb. 2. Of five children, two daughters are living. Married, 1872, June 27, Mrs. Hannah Augusta, widow of Capt. Edward Howe, and daughter of Capt. Stephen and Mary (Cressey) Masury, of Beverly. Died of chronic disease of kidney and bladder, 1900, Jan. 24, aged 79 years, 11 months, and 28 days.

Leonard, Aaron Lewis, son of Rev. Abner and Elizabeth (Letterman) Leonard, was born in Washington County, Pa., 1812, July 3. Worthington, Ohio, Academy; Jefferson and Washington colleges, Pa. Graduated, Washington College, 1836, and Western Theological Seminary, Allegheny, 1839. Ordained by Iowa Presbytery, Yellow Springs (now Kossuth), Iowa, 1839; pastor, Presbyterian, Kossuth, 1840–8; without charge, Columbus City, 1848–9; president, Mission Institute, Quincy, Ill., 1849–52; withdrew from the Presbyterian and united with the Congregational church. General Home Missionary Secretary for Southeastern Iowa, 1852–6, laboring in Crawfordsville, Wayne, and other places; pastor, Congregational, Danville, 1856–63; assistant to pastors in Iowa, 1863–8; associate pastor, Franklinville, N. J., 1868–71; pastor, Church of Christ, Iona, 1871, after. Married, 1842, Jan. 12, Caroline R., daughter of Aaron and Hannah (Rundel) Chamberlin, of Virginia Grove, Iowa, who died in Iona, N. J., 1899, March 20. Of six children, three sons and two daughters are living. Died of old age, in Iona, 1900, July 15, aged 88 years and 12 days.

McGown, Richard Hastings, son of Alfred and Ruth (Hastings) McGown, was born in Ellsworth, Me., 1850, May 13. Eastern State Normal School, Bates College. Graduated, Bangor Theological Seminary, 1878. Ordained, Machiasport, Me., 1882, March 7. Pastor, Turner, 1883–6; installed, Mt. Vernon, N. H., 1886, June 23; dismissed, 1888, Feb. 28; Cornish, Me., 1888–90; Northwood, N. H., 1890–2; Salmon Falls, 1892–3; Everett, Mass., 1895, after. Married, 1875, Sept. 25, Abbie Frances, daughter of Sumner G. and Mary J. (Currier) Rowe, of Ellsworth, Me. Of five children, four are living. Died of pneumonia, in Everett, Mass., 1900, April 1, aged 49 years, 10 months, and 19 days.

McLeod, Hugh, son of Donald and Elizabeth (McKay) McLeod, was born in Harwood Hill, Pictou, Nova Scotia, 1826, Jan. 1. Williston Seminary. Graduated, Amherst College, 1851, and Bangor Seminary, 1854. Resident, Andover, 1854–5. Ordained, Springfield, Ohio, 1855, June 27, and acting pastor there, 1855–7; installed, Brentwood, N. H., 1859, Feb. 17, dismissed, 1865, Oct. 16; but in service of the Christian Commission during most of the Civil War, where his record was of "model corps agent." Acting pastor, Colebrook, N. H., 1866–70; home missionary, Appleton, Wis., 1870–3; pastor, Presbyterian church, Healdsburg, Cal., 1873–6; Valley Ford, 1876–84; without charge, Lynn, Mass., 1884–90, but supplying Guildhall, Vt., 1885–6; Cambridge, after. Married, 1854, Nov. 30, Harriet Stark, daughter of Parmenas and Jane (Kimball) Hill, of Brentwood, N. H. Of six children, a son and daughter are living. Died of arterio-sclerosis, 1900, Feb. 20, aged 74 years, 1 month, and 19 days.

Mason, Javan Knapp, D. D., son of Walter and Esther (Barker) Mason, was born in Bethel, Me., 1817, Sept. 20. Bangor Classical School and North Yarmouth Academy. Graduated, Bowdoin College, 1845, and Bangor Theological Seminary, 1848. Principal, High School, Parsonsfield, Me., 1843–4; instructor, High School, Bath, 1845; principal, Academy, St. Albans, 1846; principal, Academy, Lewiston Falls, 1847. Ordained, Hampden, 1849, Jan. 18, dismissed, 1864, Nov. 2; installed, Thomaston, 1864, Dec. 8, dismissed, 1878, March 4; acting pastor, Fryeburg, 1877, July, to 1886, October; Herndon, Va., 1886, November, to 1897, December. Bowdoin College gave the honorary D. D., 1875. Trustee, Hampden and Fryeburg Academies; for thirty-five years, member of Board of Overseers, Bowdoin College, and on its examining and visiting committees; for six years, corresponding secretary, General Conference of Maine; 1870, deputy to National Congress of Prisons, Cincinnati; director, National Prison Association; 1872, commissioner from Maine to International Penitentiary Congress, London; corresponding member La Société des Prisons, Paris, and contributor to its "Bulletin." Published papers relating to penology in the issues of the National Prison Association and the International Prison Congress. Married, 1849, March 7, Susanna Rice, daughter of Col. Thaddeus and Susan (Barker) Twitchell, of Bethel, Me. Of five children, one son and three daughters are living. Died of valvular disease of the heart, in Herndon, Va., 1900, Aug. 18, aged 82 years, 11 months, and 28 days.

Matheson, Elias, of Alston, Ala. No record could be obtained.

Merrell, Samuel Lewis, son of Andrew and Harriet (Camp) Merrell, was born in Utica, N. Y., 1822, Aug. 13. Literary and Religious Institute, Watertown. Graduated, Williams College, 1845. Two years at Auburn, one

at Princeton Seminaries. Ordained, pastor, Norwich Corners, Litchfield, N. Y., 1850, Jan. 8, dismissed, 1851; supplied, Sangerfield, 1851-2; supplied, Alder Creek, 1852-4; supplied, Presbyterian, Martinsburgh, 1854-7; supplied, Presbyterian, Cape Vincent, 1857-61. Chaplain, Thirty-fifth Regiment, New York Volunteers, 1861-3. Supplied, Presbyterian, Theresa, and Plessis, N. Y., 1863-7; pastor, Presbyterian, Lysander, 1867-75; residence, Sacketts Harbor, 1875-81, and Springfield, Mass., from June, 1882. Instructor, School for Christian Workers (now Bible Normal College), Springfield, 1885-92; secretary, 1885-94, and trustee from 1885. Married, 1853, June 1, Cornelia Elizabeth, daughter of Timothy and Sally (Knox) Hall, of Knoxboro, N. Y. Of three sons, one is living. Died of general debility, in Springfield, Mass., 1900, Sept. 28, aged 78 years, 1 month, and 15 days.

Millard, Joseph Davenport, son of Joseph Tillinghast and Lavina (Warren) Millard, was born near Marietta, Ohio, 1826, Jan. 25. Educated at Oberlin, graduating, Oberlin College, 1858, and Theological Seminary, 1861. Ordained, Wacousta, Mich., 1862, June; pastor, Wacousta and Delta, 1862-6, residence, Delta; pastor, Pleasanton, 1868-79, 1881-5, 1887-91; preaching also, at Cleon, Marilla, Onekama, Pierport, Burnham, and Bear Lake, and pastor, Frankfort, 1879-81. Without charge, Pleasanton, from 1891. Married, 1861, Dec. 25, Jean, daughter of James and Margaret Euphemia (Lamond) Lawson, of Savannah, Ohio. Three children. Died of heart failure, in Pleasanton, Mich., 1900, Aug. 1, aged 74 years, 6 months, and 7 days.

Mitchell, Ammi Rechamah, son of Rev. David Meaubee and Melinda (Crosby) Mitchell, was born in Waldoboro, Me., 1826, Feb. 11. Phillips Academy. Graduated, Bowdoin College, 1849, and Bangor Theological Seminary, 1852. Supplied for some months, Gouldsboro, Me. Ordained, Salem, Ia., 1855; pastor, Salem, 1856-7; Roseville, Ill., 1858-61; Farmington, Ia., 1862-3; Viola, Ill., 1869-72; Warsaw, 1875; Westmoreland and Diamond Springs, Kan., 1889; resided in Blue Rapids, without charge, after. Married, 1855, April 20, Eunicia P., daughter of Isaac and Elizabeth A. (Cooper) Van Dyke, of Felicity, Ohio. One son and five daughters. Died of heart failure, in Blue Rapids, Kan., 1900, May 24, aged 74 years, 3 months, and 13 days.

Owen, Thomas Morris, son of Morris and Elizabeth (Jones) Owen, was born in Llanrwst, Denbighshire, Wales, 1838, July. Came to United States, Utica, N. Y., 1853, where he began to preach, 1857. Marietta College, 1860-1. Ordained pastor, Turin and Tug Hill, N. Y., 1868, Sept. 30; pastor, New York Mills, 1870-7; visited Wales, 1872. Andover Theological Seminary, 1877-9, graduated, 1879. Pastor, Granville, N. Y., and West Pawlet, Vt., 1883-7; removed to Whitesboro, N. Y.; pastor, West Pawlet, Vt., 1888-92; visited Wales, 1892-3; pastor, West Pawlet, 1893-6; without charge, Utica, N. Y., 1897-8, Bristol, R. I., after. A regular contributor to *Y Cenhadwr*, a Welsh magazine. Married, 1862, March 27, Jane, daughter of Isaac and Elizabeth Williams, of Prospect, N. Y., who died, 1888, August. One son, —Rev. T. Newton Owen, of Bristol, R. I. Died from operation for stone in bladder, in Bristol, 1900, Dec. 21, aged 62 years and 5 months.

Park, Edwards Amasa, D. D., LL. D., son of Rev. Calvin and Abigail (Ware) Park, was born in Providence, R. I., 1808, Dec. 29. Day's Academy, Wrentham. Graduated, Brown University, 1826, and Andover Seminary, 1831. Principal of Classical School, Braintree, 1827. Ordained, colleague of Dr. R. S. Storrs, Braintree, Mass., 1831, Dec. 21, dismissed, 1834, ; pro-

fessor of mental and moral philosophy, Amherst College, 1834–6; Bartlet professor of sacred rhetoric, Andover, 1836–47; Abbot professor of Christian theology, 1847–81, and emeritus, after. Harvard College gave the honorary D. D. in 1844, and LL. D. in 1886. Member of the Massachusetts Historical Society; of the New England Historic-Genealogical Society, from 1871, and of the Victoria Institute of England. Fellow of Brown University, from 1863; one of the original trustees of Smith College; trustee of Abbot Academy from 1851, and president of the Board from 1859; corporate member of the American Board from 1863. Published: (1) Sermon at the interment of Rev. Charles B. Storrs, 1833, pp. 24. (2) Duties of a Theologian; address before the Theological Society, Dartmouth College, 1839, pp. 35. (3) Memoir of Rev. William B. Homer, 1842, pp. 420. (4) Duties of the New England Clergyman; discourse before the Pastoral Association of Massachusetts, 1844, pp. 44. (5) Dignity and Importance of the Preacher's Work, 1845, pp. 46. (6) The Theology of the Intellect and of the Feelings; Convention sermon, 1850, pp. 44. (7) The Utility of Professional and Collegiate Schools: address before the Western College Society, 1851, pp. 31. (8) Remarks on an article in the "Princeton Review," concerning a recent Convention sermon, 1851, pp. 48. (9) Unity even on Imputed and Involuntary Sin, with comments on a second article in the "Princeton Review." 1851. (10) The Indebtedness of the State to the Clergy; election sermon, 1851, pp. 59. (11) Life and Services of Prof. Bela B. Edwards, 1852, pp. 41. (12) New England Theology: with comments on a third article in the "Princeton Review," 1852, pp. 53. (13) Discourse at funeral of Prof. Moses Stuart, 1852, pp. 36. (14) Memoir of Prof. B. B. Edwards, 2 vols., 1853, pp. 500. (15) Memoir of the Life and Character of Samuel Hopkins, 1854, pp. 264. (16) Fitness of the Church to the Constitution of Renewed Men; address before the American Congregational Union, 1854, pp. 54. (17) The Revelation of God in his Works; sermon at installation of Jacob M. Manning, D. D., 1857, pp. 71. (18) Sermon at dedication of Broadway Tabernacle, New York, 1859, pp. 30. (19) Memoir of Nathanael Emmons, D. D., 1861, pp. 468. (20) The Imprecatory Psalms in the Light of the Southern Rebellion, 1862, pp. 48. (21) Sermon at ordination of Rev. Walter S. Alexander, 1862, pp. 48. (22) Introductory Essay to Discourses and Treatises on Atonement, 1859, pp. 79. (23) Theological Education; address before American Education Society, 1865, pp. 31. (24) Address at funeral of Samuel H. Taylor, LL. D., 1871, pp. 33. (25) Sermon at funeral of Richard S. Storrs, D. D., 1874, pp. 95. (26) Memorial of Rev. Samuel C. Jackson, 1878, pp. 32. (27) Life and Character of Leonard Woods, D. D., LL. D., 1880, pp. 52. (28) Sermon at installation of Rev. H. H. Leavitt, 1882, pp. 32. (29) The Associate Creed of Andover Theological Seminary, 1883, pp. 98. (30) Discourses on some theological doctrines as related to religious character, 1885, pp. 390. Also, The Sabbath Hymn Book, in connection with Drs. Lowell Mason and Austin Phelps, 1858. Essay on the history of Laura D. Bridgman, the blind and deaf mute, 1878. Essay on the character of William G. Schauffler, D. D., missionary at Constantinople, 1887. Editor of "Bibliotheca Sacra," 1844–84, 40 vols. Hymns and Choirs, in connection with Drs. Austin Phelps and D. L. Furber, 1859. Married, 1836, Sept. 21, Anna Maria, daughter of William and Rebecca (Tappan) Edwards, of Hunter, N. Y., who died, 1893, Oct. 7. Of three children, a daughter and son are living, the latter, Rev. William E. Park. Died of old age, 1900, June 4, aged 91 years, 5 months, and 5 days.

Parsons, Ebenezer Greenleaf, son of Capt. Jotham and Olive (Greenleaf) Parsons, was born in Westport (then a part of Edgecomb), Me., 1813, May 15. Wiscasset Academy. Graduated, Bowdoin College, 1833, and Bangor Seminary, 1837. Teacher, Reading, Pa., 1833–4; student at Andover, 1834–5. Ordained, Freeport, Me., 1837, Oct. 4, dismissed, 1851, Aug. 31; installed, Derry, N. H., 1851, Oct. 1, dismissed, 1869, Oct. 7; principal, Pinkerton Academy, Derry, 1869–72; Dummer Academy, Byfield, 1872–82; without charge, Derry, after. One of the overseers of Bowdoin College, 1854–99; and a trustee of Pinkerton Academy from 1853, and president of the board from 1882. Member of the New Hampshire Historical Society, and of the American Philological Association. Served on the Christian Commission in 1864. Married, 1840, July 19, Caroline, daughter of Nathan and Hannah (Lasell) Nye, of Freeport, who died, 1862, Jan. 1. Of three daughters, two are living. Married, 1865, July 11, Sarah, daughter of Andrew and Emily Eunice (Dana) McMillan, of Danville, Vt. Died of organic heart disease, in Derry, N. H., 1900, April 25, aged 86 years, 11 months, and 10 days.

Perkins, Edgar, son of Amos and Olive (Messinger) Perkins, was born in East Hartland, Ct., 1810, March 22. Grammar schools, Springfield, Mass., and fitted for college by his pastor. Two years at Yale from 1831. First principal, Morgan Academy, Clinton, Ct.; instructor, Danbury, and East Hartford, five years; principal, Newburgh, N. Y., Academy, four years. Graduated, Yale Theological Seminary, 1844. Ordained pastor, First Congregational church, Lockport, N. Y., 1845, June 25, resigned, 1849; acting pastor, First Presbyterian church, Ogden, one year; secretary, American Sunday School Union, five years; principal, Gloversville Female Seminary, 1855–7; principal, Kinderhook Academy, 1857–61; retired to Homer, until 1865; principal, Hamilton Union School, and acting pastor, Lebanon, 1865–8; pastor, Phoenix, 1868–72; pastor, Copenhagen, 1872–7; acting pastor, Perry Center, 1877–80; without charge, Sodus, 1880–9, and Wolcott, after. Hamilton College gave the honorary A. M. in 1855. Received, April, 1833, the first prize for English composition from Yale College. Married, 1836, Nov. 16, Sarah Amelia Buell of Clinton, Ct., who died in Newburgh, N. Y., 1840, Oct. 16. One son, deceased. Married, 1846, Dec. 16, Eliza Dorcas, daughter of Hammon and Dorcas (Weaver) Short, of Homer, N. Y., who died in Wolcott, 1898, Dec. 16. Of six children, one son and three daughters are living. Died of old age, in Wolcott, 1900, Sept. 21, aged 90 years and 6 months.

Pitkin, Horace Tracy, son of Horace W. and Lucy Tracy (Yale) Pitkin, was born in Philadelphia, Pa., 1869, Oct. 28. Phillips Exeter Academy. Graduated, Yale University, 1892, and Union Theological Seminary, 1896. Travelling secretary of Student Volunteer Movement, 1894–5, and president of same in New York City, 1895–6. Ordained, foreign missionary, Cleveland, Ohio, 1896, Oct. 9; pastor, A. B. C. F. M., Paoting-fu, North China, from 1897, October. Honorary Member, A. B. C. F. M., from 1894. Married, 1896, Oct. 6, Letitia Elizabeth, daughter of Walter Scott and Isabel Stuart (Collins) Thomas, of Troy, Ohio. One son. Shot by the Boxers, in Paoting-fu, North China, 1900, July 1, aged 30 years, 8 months, and 3 days.

Porter, Edward Griffin, son of Royal Loomis and Sarah Ann (Pratt) Porter, was born in Boston, 1837, Jan. 24. Phillips Academy. Entered Williams College but graduated, Harvard College, 1858, and Andover Seminary, 1864. In Europe, 1858–61, attending the universities of Berlin and

Heidelberg. Served the Sanitary Commission in 1863, from the effect of which his health suffered, and in 1866–7 he took another foreign tour. Ordained, first pastor of Hancock church, Lexington, Mass., 1868, Oct. 1, dismissed, 1891, March 2; without charge, Dorchester, after. In 1887, he took a tour around the world, in company with Dr. March, and visited many of the missionary stations. Member of the New England Historic-Genealogical Society for thirty years, and elected its president in 1899. Member of the Massachusetts Historical Society, of the American Antiquarian Society, of the American Historical Association, of the Colonial Society of Massachusetts, and vice-president of the Prince Society; president of the trustees of Aintab College; trustee of Abbot Academy, Andover, from 1878, and of Lawrence Academy; trustee of the Public Library, Lexington, and chairman of its School Committee; one of the visitors of Bradford Academy for fifteen years, and of Wellesley College. Published: (1) Paper, on President Garfield, Massachusetts Historical Society, 1881, pp. . (2) Beginning of the Revolution, Memorial History of Boston, 1882, pp. 66. (3) The Ancient Documents of the House of Washington, 1883, pp. 6. (4) Address, Presentation of the Portrait of Ann Haseltine Judson to Bradford Academy, 1884, pp. 14. (5) Address, Life and Christianity of Samuel Adams, 1885, pp. 46. (6) Rambles in Old Boston, 1887. (7) Address, Account of Washington's Visit to Lexington, 1890, pp. 10. (8) The Aborigines of Australia, Paper before American Antiquarian Society, 1890, pp. 22. (9) Historical Sketch of the Town of Bedford, England, 1891, pp. 16. (10) The Ship Columbia and Discovery of Oregon, 1892, pp. 17. (11) The Ship Columbia and the Columbia River, address, Massachusetts Historical Society, 1892, pp. 6. (12) Diary of Ezra Stiles, Massachusetts Historical Society, 1892, pp. 8. (13) The Andover Band in Maine, 1893, pp. 12. (14) Report of the Cabot Proceedings at the Halifax Meeting of the Royal Society of Canada, 1897, pp. 10. (15) The Cabot Quadri-Centenary Celebrations, 1897, pp. 19 (from "New England Magazine"). (16) Sketch of George F. Bemis, 1899, pp. 7. Died of pneumonia, 1900, Feb. 5, aged 63 years and 11 days.

*Preston, Charles Lyndon, son of Rev. Caleb Mead and Ann Eliza (Morris) Preston, was born in Waldron, Mich., 1856, Jan. 23. Hillsdale College, 1875–7; studied theology one year at Oberlin, and three at Hillsdale. Ordained at Rives Junction, Mich., 1882, Sept. 12, and pastor there, 1882–4; Grand Rapids, 1887–91; Muskegon, 1891–2; acting pastor, Congregational, Sheridan, 1892–6; Grand Blanc, 1896–8; without charge, Waldron, after. Married, 1878, July 27, Della M., daughter of Volney and Christina (Smith) Reynolds, of Waldron. Four of five children living. Died of sclerosis of the spinal cord, 1899, July 20, aged 43 years, 5 months, and 27 days.

Price, Charles Wesley, son of Daniel Price, was born in Richland, Ind., 1847, Dec. 28. Studied three years at Oberlin College and graduated at the Theological Seminary, 1889. Ordained, Oberlin, 1889, and embarked for China, as missionary under A. B. C. F. M., to the Shansi Mission, 1889, Sept. 10. Visited United States, 1896, returning to the mission, 1897. Had charge of the school at Fen-cho-fu, where he labored until death. Married, 1873, Feb. 4, Eva Jane, daughter of Samuel H. and Sarah H. Keasey, of Altoona, Iowa, who, with the only daughter, was martyred with Mr. Price. Murdered by the Boxers, at or near Fen-cho-fu, China, 1900, Aug. 16, aged 52 years, 7 months, and 19 days.

QUAIFE, ROBERT, son of James Edmands and Mary (Poynter) Quaife, was born in Chatham, Kent County, England, 1826, Feb. 11. Self-educated. Entered the Wesleyan ministry at the age of nineteen; ordained, Chatham, Wesleyan local preacher, 1851; missionary in and about London, under the London City Missionary Society. Organized Congregational church, Little Ilford, Essex County, England, and its pastor, 1864–8, and during that time served as secretary of the London Female Aid Society. Came to Toledo, Ohio, 1868; helped to organize Second Congregational church, and its pastor, 1868–70; pastor, Hartland, Wis., Peewaukee, Leon, Elroy, Lake Mills, and Palmyra; evangelistic work in Illinois, under Home Missionary Society, 1883–4; pastor, Perry, Mich., 1885. Removed to Toledo, Ohio, and in 1886, became evangelist and general missionary of the Ohio Home Missionary Society; each summer in pastoral charge of some needy field; re-establishing Grace church, Cleveland, 1886, and organizing Lagonda Avenue church, Springfield, 1887; Irving Street church, Cleveland, 1888, and its pastor, 1889–91; Storrs church, Cincinnati, 1892, Jan. 1, to fall of 1893; Birmingham church, Toledo, 1894, March, to 1897, November; City Missionary, Adams Street Mission, after. Married, 1850, Sept. 17, Sarah Jessup, daughter of William Davis and Alicia Wood Jarrett, of Kent, England. Of eight children, five are living. Died of angina pectoris, superinduced by asthma, in Toledo, 1900, March 17, aged 74 years, 1 month, and 6 days.

RANSOM, GEORGE REED, was born in Connecticut. Ordained, 1871. Acting pastor, Webster City, Iowa, seven years; Waverly, six years; Lawn Ridge, Ill., six years. Organized a Congregational church at Southern Pines, N. C., which was recognized by council, April, 1895. Acting pastor there, afterwards, except during the summer months. Died at Southern Pines, 1900, March 28.

REAVES, ROLLINS LAWNS, son of Mark and Spiay (Smith) Reaves, was born near Raleigh, N. C., 1810, Jan. 1. Educated in Georgia. Ordained, 1857, in Methodist Episcopal church, afterwards united with Congregational. Preached in Horeb, S. C., Thomas County, Ga., Monticello, Orlando, and Oscoee, Fla. Married, Delia Ann, daughter of Richard and Elizabeth (Hill) Gilbert, who died in Orange County, Fla. Of eleven children, seven are living. Married, Mrs. Augusta (House) Standland. Of three children, one son and one daughter are living. Died from result of a fall, in Orange County, Fla., 1900, Jan. 31, aged 90 years and 30 days.

ROBIE, BENJAMIN ADAMS, son of Thomas Sargent and Clarissa (Adams) Robie, was born in Gorham, Me., 1836, Sept. 9. Gorham and Bridgton Academies. Graduated, Bangor Theological Seminary, 1865, a fourth year at Andover. Ordained and installed, Waterville, Me., 1866, March 22, dismissed, 1871, March 22; installed, Wilmington, Mass., 1871, April 13, dismissed, 1874, April 9; Grafton, 1884, April 1, after. Trustee of Public Library in Grafton and chairman of the Board. Married, 1869, June 26, Lucy Hedge, daughter of James and Susannah Williams (Hedge) Wiggin, of Vassalboro, Me., who died in Grafton, Mass., 1900, Aug. 1. Of three children, two are living. Died of pneumonia and spinal meningitis, in St. Vincent's Hospital, Worcester, 1900, Sept. 16, aged 64 years and 7 days.

ROGERS, ARTHUR JOSEPH, son of Enoch Edward and Cornelia (Prudden) Rogers, was born in Orange, Ct., 1866, April 16. Academy, Orange, 1880–1; Oberlin College, 1882–3. Graduated, Carleton College, Northfield, Minn.,

1888; Chicago Theological Seminary, 1894. Principal, High School, Red Lake Falls, Minn., 1888–9; High School, Springville, Ia., 1889–91; superintendent, Bethesda Mission, Chicago, Ill., during seminary course. Ordained, Columbus, Neb., 1894, June 15. Pastor, Columbus, 1894, May 1, resigned, 1900, April 8; Harvard, after. Associate manager of "Carletonia," college paper, 1888; clerk, Columbus Association, 1895–1900; moderator, Nebraska State Association, 1898; trustee, Doane College, from 1899, June 21. Married, 1898, June 2, Clara Margery, daughter of William Reed and Emma (Thomas) Morse, of Clarks, Neb. One daughter. Died of pneumonia, in Clarks, 1900, Oct. 4, aged 34 years, 5 months, and 18 days.

Sanborne, George Edward, son of Rev. Peter and Martha (Wakefield) Sanborne, was born in Reading, Mass., 1827, April 16. Williston and Academies. Graduated, Amherst College, 1853, and Andover Seminary, 1856. Ordained, Georgia, Vt., 1857, Jan. 1, dismissed, 1861, April 9; acting pastor, Portsmouth, N. H., 1861–2; installed, Mont Vernon, 1862, April 2, dismissed, 1865, May 29; installed, Northboro, Mass., 1865, July 21, dismissed, 1870, March 17; superintendent, Hartford, Ct., Orphan Asylum, 1870–5; also preaching, Tolland, 1870–2; Wethersfield Avenue Church, Hartford, 1873–5; and Enfield, 1875; steward of the Retreat for the Insane, 1875–95; without charge, Hartford, after. Published: Farewell sermon at Northboro, 1870. Married, 1858, June 10, Annie E., daughter of John and Nancy Janvrin (Frye) Knowlton, of Portsmouth, N. H. Died of sclerosis of the spinal cord, 1900, Jan. 7, aged 72 years, 8 months, and 21 days.

Sawyer, Frank Stowe, son of Parker and Angeline Harriett (Stowe) Sawyer, was born in Batavia, Ill., 1854, Feb. 9. Graduated, Wisconsin State University, 1880. Yale, Union, and Chicago Theological seminaries, graduating, Chicago, 1883. Ordained, Chicago, 1883, June 24. Pastor, Grace Mission church, Chicago, 1883, March 1, to 1886, January; Fox Lake, Wis., 1886, March 1, to 1892, April; South Milwaukee, 1892, May 1, to 1900, Dec. 12. Married, 1883, Susie Marie, daughter of Leonard L. and Abby (Mason) Griffin, of Fond du Lac, Wis., who died in Chicago, within a few months. Married, 1886, Alice F. Millard, of Milwaukee, who died in South Milwaukee, 1897. A daughter and son. Married, 1899, June, Anna Louise, daughter of William Curtis and Emogene (Huntington) Cady, of Baraboo, Wis. One daughter. Died of dropsy of bowels, followed by hemorrhages, in South Milwaukee, 1900, Dec. 23, aged 46 years, 10 months, and 14 days.

Seccombe, Charles, son of Thomas and Polly (James) Seccombe, was born in Salem, Mass., 1817, June 10. Graduated, Dartmouth College, 1847, and Union Seminary, 1850. Ordained, St. Anthony's Falls, Minn., 1850, Aug. 8, dismissed, 1866, June 7; without charge, Northfield, 1866-7; acting pastor, Zumbrota, 1867–8; teacher, Northfield, 1868–70; acting pastor, Francestown, N. H., 1871–3; Green Island, Neb., 1873-81; Springfield, S. Dak., 1881–98; without charge there, after. Acting President, Carleton College, prior to Dr. Strong, his work largely that of field agent. One of the founders and a trustee of Yankton College. Married, 1850, Aug. 4, Ann Maria, daughter of Francis and Lydia Peabody, of Amherst, N. H., who died, 1853, Feb. 28. Two sons, deceased. Married, 1854, April 24, Harriet Maria, daughter of Rev. Samuel Howe and Rachel (Damon) Tolman, of Atkinson, N. H., who died at Springfield, S. Dak., 1895, March 29. Of five children, two sons, Rev. Samuel H. and Rev. Charles H. Seccombe, and two daughters are living.

Died of old age, in Springfield, S. Dak., 1900, March 4, aged 82 years, 8 months, and 24 days.

SMITH, MOSES HENRY, son of William and Eliza (Stimson) Smith, was born in Westford, N. Y., 1822, June 15. Graduated, Oberlin College, 1850, and Theological Seminary, 1853. Ordained, 1857. Chaplain at Vicksburg. Tutor, Farmer's College, Ohio. Pastor, Kankakee, Ill.; Four Corners, Ohio; Jefferson, Ill.; for five years, principal, Lincoln Institute, Jefferson City, Mo.; labored ten years among the freedmen in Warrensburg. Removed to Kansas, 1881. Pastor, Downs and Reading, for six years; Clarksfield and Brighton, Ill., 1888–9; city missionary, Galesburg, one year; pastor, Dallas City, 1890–5, when he removed to Emporia, Kan.; without charge, there, after. Married, 1857, June 27, Sophia L., daughter of Adam Gannet and Clarissa (Narramore) Porter, of Cummington, Mass. Of four children, two daughters are living, — the wife of Rev. A. E. Colton, of Dorchester, Mass., and Mrs. Douglass, of Emporia, Kan. Died of progressive paralysis, in Emporia, 1900, Oct. 25, aged 78 years, 4 months, and 10 days.

SMITH, THOMAS SNELL, son of Rev. John C. and Mary E. (Snell) (Steele) Smith, was born in Varany, Jaffna, Ceylon, 1845, Jan. 24. Monson Academy. Graduated, Amherst College, 1866, and Andover Theological Seminary, 1869, having studied also, at Bangor. Ordained, Concord, Ill., 1871, March 21. Missionary to Ceylon, under A. B. C. F. M., from 1871. First station, Udupitty, Jaffna, where he was manager of Jaffna Board of Education; removing to Manepay, 1874, in addition to this work and preaching, had charge of the medical class; principal, Normal and Industrial Training School, 1878, January, to 1898, March, — with one vacation, in United States, 1886–8. Returned to this country, 1898, June 19. Though in ill health, labored among the churches in the interest of the mission, 1898–9. Died of cancer of the liver, followed by aserites and heart failure, in Easthampton, Mass., 1900, Dec. 16, aged 55 years, 10 months, and 22 days.

* SOMERVILLE, WILLIAM CRAWFORD, of Scotch-Irish parentage, was born in the parish of Arastraw, County Tyrone, Ireland, 1815, Nov. 12. Came to United States, 1841. Graduated, Lafayette College, 1848, and Princeton Theological Seminary, 1851. Ordained, Presbyterian, Newcastle, Del., 1851, Oct. 8; supplied, First Presbyterian church, Galveston, Tex., 1851–2; professor, Austin College, Huntsville, 1852–9, also pastor, Huntsville, 1852–4; Columbia, 1859–68; First Presbyterian, Houston, 1868–70; Newport, Vt., Congregational, 1871–4; Coventry, 1874–81; without charge, after, at Newport and Coaticook, Quebec. Married, daughter of a professor in Austin College, who died early. Married, 1868, Nov. 11, Mrs. J. A. Smith, of Galveston, Tex. Died of septicœmia, following an operation for cataract, in Coaticook, Quebec, 1899, Sept. 26, aged 83 years, 10 months, and 14 days.

SPENCE, ADAM KNIGHT, son of Adam and Elizabeth (Ross) Spence, was born in Rhynie, Aberdeenshire, Scotland, 1831, March 12. Came to Pennsylvania, 1831, Michigan, 1835. Studied, Olivet, 1848; preparatory course, Oberlin, Ohio, 1851–3; graduated, Michigan University, 1858. Instructor, there, Greek, 1858–9; Greek and French, 1859–60; Greek, Latin, and French, 1860–3; Greek and French, 1863–5; assistant professor, Greek and French, 1865–7; professor, French language and literature, 1867–70. Ordained, Ann Arbor, 1872. Principal, Fisk University, Nashville, Tenn., 1870–8, and professor, Greek and French, 1870–1900. Also, pastor, Sand Mountain, Ala., 1896–9;

Jackson Street church, Nashville, Tenn., 1897–9. First president, Students' Christian Association, Michigan University, 1857–8; dean, Fisk University, 1878–99; organizer, Mozart Society, 1880, and its conductor until 1892. Published Y. M. C. A. address, Detroit, Mich. Married, 1863, April 18, Catherine Thompson, daughter of John and Mary (Leslie) Mackie, of Wayne County, Mich., who died, 1897, April 17. Of five children, one daughter is living. Died of grip, in Nashville, Tenn., 1900, April 24, aged 69 years, 1 month, and 12 days.

*Stewart, David Clarke, son of James Madison and Mary Anne (Laws) Stewart, was born in Forsyth, Ga., 1848, Dec. 31. Educated in common schools of Pike County, Ala. Ordained in Hilton, 1884, Feb. 17, by the Congregational Methodist church. During this membership, preached in Brunson chapel, Georgianna, Hilton, Rosehill, and Liberty, Ala. Joined the Methodist Episcopal church, 1888, July 11, and served the following circuits: Lime Springs, Mt. Olive, Ala., and Crestview, Fla. Reunited with the Congregational church, Crestview, 1895, December, and preached at Laurel Hill, Campton, Cluster Springs, Mayvieve, and Potolo, Fla., residing from 1898 in Westville. President, General Association of West Florida, and Shoal River, and Florida Western District conferences. Married, 1868, May 7, Mary Emma, daughter of Levi George and Mary Eliza (Moore) Jayroe, of Coffee County, Ala. Of eleven children, three sons and three daughters are living. Died of heart failure, 1899, June 12, aged 50 years, 5 months, and 12 days.

Storrs, Richard Salter, D. D., LL. D., son of Rev. Richard Salter and Harriet (Moore) Storrs, was born in Braintree, Mass., 1821, Aug. 21. Monson Academy. Graduated, Amherst College, 1839, and Andover Seminary, 1845. Studied law with Rufus Choate, 1839–40; teacher, Monson Academy, 1840-1; Williston Seminary, 1841–2. Ordained, Brookline, Mass., 1845, Oct. 22, dismissed, 1846, Oct. 27; installed, Church of the Pilgrims, Brooklyn, N. Y., 1846, Nov. 19, and died in office, but emeritus from November, 1899. Union College gave the honorary D. D., 1853, and Harvard in 1859; the College of New Jersey gave the LL. D., 1874. Corporate member of the American Board, from 1863, and its president, 1887–97; one of the founders of the *Independent* in 1848; also, of the Long Island Historical Society, and its president from 1873; one of the park commissioners of Brooklyn; member of the Massachusetts Historical Society; of the New England Historic-Genealogical Society from 1881; and a trustee of Amherst College from 1863 to 1899. Published: (1) Address, Congregationalism, 1848, pp. 72. (2) Home Missionary Sermon, 1855, pp. 29. (3) Graham Lectures, The Human Soul, etc., 1857. (4) A. B. C. F. M. Sermon, 1861, pp. 45. (5) Oration on Lincoln, 1865, pp. 65. (6) Revision of the English Version, etc. (7) Conditions of Success in Preaching Without Notes, 1875. (8) Recognition of the Supernatural in Letters and in Life, 1881. (9) Opening Ceremonies, New York and Brooklyn Bridge, 1883, pp. 38. (10) The Divine Origin of Christianity, indicated by its Historical Effects (before Lowell Institute), 1884. (11) Discourse on Dr. Bethune, 1891, pp. 39. (12) Bernard of Clairvaux, the Times, the Man, and his Work, — an historical study, 1892, pp. 598. Many other commemorative and historical orations. His last publication and work was his compilation of *Addresses on Foreign Missions*, delivered at annual meetings of the American Board. This volume includes his last great sermon on *The Permanent Motive in Missionary Work*, delivered before the Interna-

tional Council in Boston, in 1899. Married, 1845, Oct. 1, Mary Elwell, daughter of Francis and Sarah Hurd (Phillips) Jenks, of Andover, who died, 1898, Jan. 7. A daughter died in childhood, and three are living, wives of Rev. Edward B. Coe, of New York, of the late Prof. L. R. Packard, of Yale College, and of Rev. Philip Washburn, of Colorado Springs. Died of old age, 1900, June 5, aged 78 years, 9 months, and 14 days.

Terry, Calvin, son of Solomon and Margaret (Pease) Terry, was born in Enfield, Ct., 1817, Feb. 3. Fitted for college with his sister and at Southampton, Mass. Graduated, Amherst College, 1840, and Theological Seminary at East Windsor (afterwards at Hartford), Ct., 1843. Supplied, Tariffville, one year; South church, Hartford, Wethersfield, Danielsonville, Ct., and Chicopee Falls, Mass., three months each. Ordained, Griswold, Ct., 1846, Dec. 26; pastor, Griswold, 1846–51; installed, Pilgrim church, North Weymouth, Mass., 1852, May 18, dismissed, 1857, April 1. Home missionary work in Boston and vicinity, seven years, residence, North Weymouth; acting pastor, North church, Haverhill, 1869–75; without charge after, though preaching in Hampton, Ct., 1882–3, and Edgartown, Mass., later, residing in North Weymouth. Superintendent schools, Weymouth, two years; special officer for enforcement of the liquor law, one year. Published: (1) Familiar Conversations on the Question, Why I Became a Minister. (2) Commentary on Genesis. (3) Essay on Capital Punishment. (4) Letters on Congregationalism. Also, sermons, etc. Married, 1846, Feb. 25, Mary Elizabeth, daughter of John and Harriet (Manning) Brooks, of Salem, Mass. Of ten children, four are living. Died of apoplexy, in Quincy, 1900, Dec. 10, aged 83 years, 10 months, and 7 days.

Thurston, Henry Warren Lyman, son of Nathaniel and Martha (Hall) Thurston, was born in Hartford, Vt., 1823, Nov. 20. Educated in schools of Hanover, N. H., and under Rev. C. A. Downs, of Lebanon. Ordained in Goshen, 1875, Aug. 25; pastor, Goshen, 1875, May, to 1877, May; Harrisville, 1877, May, to 1879, May; Sullivan, 1879, May, to 1881, August; Chicester, 1881, September, to 1884, November; Goshen, 1884, November, to 1885, November; Boscawen, 1885, November, to 1890, May; Wilmot, 1890, August, to 1896, August, with exception of one year's supply at Andover Centre. Without charge, Wilmot, after. Married, 1848, April 12, Eliza Ann, daughter of Joseph and Nancy (Sawyer) Burnham, of Hanover, N. H., who died, 1857, April 2. Of two children, one daughter is living. Married, 1858, Nov. 20, Mary Elizabeth, daughter of Benjamin and Eliza Ann (Whittemore) Choate, of Enfield, N. H., who died, 1890, May 1. Adopted twin daughters. Died of apoplexy, in Wilmot, N. H., 1900, Sept. 21, aged 76 years, 10 months, and 1 day.

Totten, Matthew Joseph, son of George and Mary (Mooney) Totten, was born in Maghergal, County Antrim, Ireland, 1822, June 1. Educated in common school, by private tutor and years of study in his library and work in the world, without academic, collegiate, or theological course. Ordained at Woodham Ferris, England, 1859. Assistant pastor, Wrentham, 1864–5; pastor, Long Stratton, 1865–7; Wortwell, 1867–75; Cavendish, 1875–80; residence, Sudbury, 1880–4, engaged in temperance and missionary work, and preaching at Bulmer. Pastor, Wingham, Ontario, Canada, 1884–5; residence, Wroxeter, and pastor, Turnbury, Howick 12th and Howick 9th, 1885–91; Harwood, N. Dak., 1891–4; Rose Valley, 1894–6; residence, Moorhead, Minn.,

supplying, Wild Rice, Oriska, Caledonia, N. Dak., Felton, Minn., 1896–9; Mayville, N. Dak., after. For his zeal in the temperance reform he was cremated in effigy, Sudbury, England, 1883; life member, C. S. S. & P. Society, 1895, by church at Rose Valley. Married, 1857, March 12, Clarissa, daughter of John Ellam and Mary (Rawlings) Parker, of Weston Colville, Cambridgeshire, England. Of nine children, seven are living. Died of indigestion and old age, in Mayville, N. Dak., 1900, July 31, aged 78 years, 1 month, and 30 days.

Trevor, Ernest Albert, son of William and Katherine (Reed) Trevor, was born in Berlin, Wis., 1872, Jan. 30. Graduated, Ripon College and Moody Bible Institute, Chicago, Ill. Ordained, Rio, Wis., 1894, June 4. Supplied, Rio and Wyocena, 1893, May, to 1896, April; Starkville, Colo., 1896, May to October; pastor, Julesburg, 1896, October, to 1897, July. Resided at Rio; without charge there, after. Married, 1891, Dec. 30, Ellen, daughter of Somers and Theodosia (Kellogg) Sherwood, of Norwalk, Ct. Two sons. Died of tuberculosis and hemorrhages, in Phœnix, Ariz., 1900, June 1, aged 28 years, 4 months, and 2 days.

Tubb, William H., of Honolulu, H. I. No record could be obtained.

Tupper, Henry Martyn, son of Martyn and Persis Lomira (Peck) Tupper, was born in Hardwick, Mass., 1830, June 10. Monson Academy. Graduated, Yale College, 1850, and Union Theological Seminary, 1856. Tutor, Illinois College, 1858; instructor, Griggsville, Ill., 1858–9. Ordained, Waverly, 1859, Oct. 12. Pastor, Waverly, 1859, June, to 1871, October; Ontario, 1872, January, to 1885, August; Joy Prairie, 1885, August, to 1897, August; supplied, Eden, Phillips, New Smyrna, Fla., 1897–9; pastor, Ormond, 1899, June, after. Married, 1860, Nov. 13, Margaret Ellen, daughter of Walker and Eleanor (Neff) Cree, of Griggsville, Ill. Of five children, three daughters are living. Died of malaria and debility, in Ormond, Fla., 1900, Sept. 12, aged 70 years, 3 months, and 2 days.

Tuthill, Edward Brewster, son of Job and Eliza Ann (Brewster) Tuthill, was born in Blooming Grove, N. Y., 1827, Aug. 24. Graduated, Williams College, 1854, and Bangor Theological Seminary, 1858. Ordained, 1861. Supplied, Burlington, Me., 1858–9; Baraboo, Wis., 1861–2; Rosemond, Ill., 1862; Concord, 1865–72; Georgetown, Colo., 1872–4; Martinez, Cal., 1875–8; teacher, Oahu College, Honolulu, until 1880, returning to Martinez, Cal., then to Colorado Springs, Colo.; preached in Alpine, St. Elmo, Buena Vista, and Red Cliff. Teacher and financial agent in Colorado College; preached in Kohala, Hawaii, until 1884, returning to San Mateo, Cal., where he preached two years. Home missionary to Calico; organized a church in San Miguel, one hundred and fifty miles from the nearest Congregational church. Without charge since 1891, residing in Corona, Cal., until April, 1899; San Diego, after. Married, 1865, Sept. 12, Sophia, daughter of Holland Weeks and Sarah Sperry (Goodrich) Bingham, of Watertown, Wis. Two sons. Died of nephritis, in San Diego, Cal., 1900, March 18, aged 72 years, 6 months, and 22 days.

Twitchell, Justin Edwards, D. D., son of Charles and Joan (Cozzens) Twitchell, was born in Sherborn, Mass., 1835, Jan. 20. Kimball Union Academy. Graduated, Amherst College, 1858. Superintendent of schools, Zenia, Ohio, 1858–61, and studied theology privately during same years. Ordained, Dayton, 1862, Oct. 25, dismissed, 1866, March 4; installed, Mans-

field, 1866, Dec. 20, dismissed, 1870, February; installed, Euclid Avenue church, Cleveland, Ohio, 1873, dismissed, 1882, Oct. 30; acting pastor, Maverick church, East Boston, Mass., 1882–5; installed, Dwight Place church, New Haven, Ct., 1886, Sept. 30, dismissed, 1898, Nov. 14; without charge, Northampton, Mass., after. Western Reserve College gave the honorary D. D., 1876; delegate to the National Council, 1877 and 1889; chaplain, 131st Ohio regiment, 1863. In charge of Sunday School department of New York *Observer;* member of board of C. C. B. S.; founder of Congregational Club in Cleveland, Ohio. Published: (1) *Nothing Like It,* — The wonderful spread of population, education, and Christianity in the last one hundred years, 1877, pp. 100. (2) Dwight Place Church Semi-Centennial Sermon, 1888, April 22, pp. 24. Contributor to Boston Monday Club Book of Sermons. Other sermons and addresses. Married, 1859, Aug. 16, Almena R., daughter of Bradford and Lucy (Kellogg) Bently, of Amherst. Two daughters. Died of disease of the liver, 1900, March 18, aged 65 years, 1 month, and 28 days.

Volentine, Thomas Jefferson, son of Jackson Oliver and Jane (Armstrong) Volentine, was born in Cottonwood Grove, Ill., 1841, Dec. 10. Phillips Andover Academy. Graduated, Brown University, 1867, and Chicago Seminary, 1870, Andover, 1867–8. Ordained, Champaign, Ill., 1870, Oct. 13, dismissed, 1872, July 1; acting pastor, Ottawa, 1874–7; Fairfield, Ia., 1878; Glencoe, Ill., 1879–80; without charge, St. Louis, Mo., 1880–5, except supplied Gettysburg, S. Dak., 1883–4; Boston, Mass., 1885–7; pastor, Unitarian church, Brighton, 1887–90; Duluth, Minn., 1890–1; Meadville, Pa., 1891–3; Waterville, Me., 1894–7; without charge, after, in Boston and Cambridge, Mass., returning to his Congregational associations. Married, 1870, Sept. 28, Alice Electa, daughter of Josiah L. and Cornelia (Woodhull) Pickard, of Chicago, who died, 1872, Feb. 11. Married, 1888, June 11, Mary Leggett, daughter of Prof. Robert and Augusta (Swain) Foster. One son. Died of heart disease, at the Presbyterian Hospital, New York, 1900, Feb. 22, aged 58 years, 2 months, and 12 days.

Walker, George Leon, D. D., son of Rev. Charles and Lucretia (Ambrose) Walker, was born in Rutland, Vt., 1830, April 30. Clerk in office of his uncle, Hon. Amasa Walker, secretary of state for Massachusetts, 1850–3; also studying law; studied theology with his father, and resident at Andover, 1857–8. Ordained, State Street church, Portland, Me., 1858, Oct. 13, dismissed, 1867, Oct. 21; installed, Center church, New Haven, Ct., colleague of Dr. Leonard Bacon, 1868, Nov. 18, dismissed, 1873, May 19; in Europe, 1873–4; acting pastor, Brattleboro, Vt., 1875–8; installed, First church, Hartford, Ct., 1879, Feb. 27, and died in office, but emeritus from 1892, June. Middlebury College gave the honorary M. A. in 1858, and Yale College gave the D. D. in 1870. Corporate member of the American Board from 1877; fellow of Yale University, 1887–99; one of the visitors of Andover Seminary, from 1888–9, and chairman of the Board from 1890. Delegate to the National Councils of 1865, 1877, 1880, and 1889, and a member of its creed commission; and a member of the committee of nine of the American Board in 1889. Published: (1) The Material and Spiritual in our National Life, a sermon, 1859, pp. 30. (2) Young Men's Christian Association, anniversary sermon, 1860, pp. 15. (3) The Offered National Regeneration, a sermon, 1861, pp. 24. (4) What the Year Has Done for Us, a Thanksgiving sermon, 1861, pp. 16. (5) Ministers and Their Households, sermon before the Maine Charitable

Society, 1864, pp. 12. (6) Address before the Massachusetts Bible Society, 1865, pp. 6. (7) A Look Back and Before, Thanksgiving sermon, 1865, pp. . (8) The Sepulchre in the Garden, 1866, pp. 31. (9) The Present Times Foretold (n. d.), pp. 4. (10) Charles Walker, a memorial sketch, from the "Congregational Quarterly," 1871, pp. 21. (11) Dedication sermon at Manchester, Vt., 1871, pp. 9. (12) The Church a Home, sermon preached on his settlement, 1879, pp. 18. (13) A Just Balance and a Just Hire, a sermon, 1880, pp. 17. (14) False Ideas of God, three sermons, 1881, pp. 54. (15) Discourse at the seventy-first anniversary, Connecticut Bible Society, 1881, pp. 8. (16) Sermon on the death of President Garfield, 1881, pp. 21. (17) Sermon commemorative of Dr. Leonard Bacon, 1882, pp. 20. (18) Young Men's Christian Association, an address, 1882, pp. 12. (19) Historical Address, 250th anniversary of First church, 1883, pp. 62. (20) History of the First church, Hartford, 1884, pp. 503. (21) Middle Walls Broken Down, sermon before the A. M. A., 1884, pp. 8. (22) Men and Women of the Church, a centennial address, Pittsford, Vt., 1885, pp. 8. (23) The Witness to the Founder's Faith, sermon before the A. B. C. F. M., 1885, pp. 18. (24) Words of Comfort for the New Year, 1888, pp. 14. (25) The Growth of the Kingdom, Yale Seminary address, 1888, pp. 15. (26) Things of Present Significance, sermon before the A. H. M. S., 1888, pp. 16. (27) One Hundred and Seventeenth Anniversary, Governor's Foot Guard, 1888, pp. 10. (28) Ten Years in the Life of a Church, a sermon, 1889, pp. 30. (29) A Church's Thanksgiving, a sermon, 1889, pp. 30. (30) Our Father in Heaven, a sermon, 1890, pp. 32. (31) The Earth Teaches, a sermon, 1890, pp. 33. (32) The Open Door, a sermon, 1890, pp. 35. (33) Thankfulness for Living Now, a sermon, 1890, pp. 43. (34) From Scrooby to Plymouth, a sermon, 1891, pp. 40. (35) All Them that Sail with Thee, a sermon, 1891, pp. 30. (36) Our Humble Associates, a sermon, 1891, pp. 38. (37) As Much As In Me Is, a sermon, 1891, pp. 33. (38) Remembrances from the Hill Mizar, a sermon, 1891, pp. 34. (39) God's Promises Conditional, a sermon, 1891, pp. 35. (40) Our City's Welfare, a sermon, 1891, pp. 35. (41) Christian Consciousness, a sermon, 1891, pp. 36. (42) Thomas Hooker, Preacher, Founder, Democrat, 1891, pp. 203. (43) The Perfected Life, a sermon, 1892, pp. 30. (44) Stephen Ambrose Walker, a memorial sketch, 1893, pp. 33. (45) The Breadth and Length and Depth and Height, a sermon, 1894, pp. 35. (46) Diary of Rev. Daniel Wadsworth, with notes, 1894, pp. 149. (47) He Careth for You, a sermon, 1895, pp. 32. (48) The Capture of Louisburg, an address before the Society of Colonial Wars, 1895, pp. 16. (49) Town Loyalty, address at the dedication of the Walker Memorial Building, Pittsford, Vt., 1895, pp. 16. (50) The Old Hartford Burying-Ground, an address, 1895, pp. 32. (51) Some Aspects of the Religious Life of New England, Carew Lectures, 1897, pp. 208. Married, 1858, Sept. 16, Maria, daughter of Nathan B. and Margaret (Miller) Williston, of Brattleboro, Vt., who died, 1865, Aug. 31. Of two sons, one living, is Prof. Williston Walker, of Hartford. Married, 1870, Sept. 15, Amelia Read, daughter of George and Maria (Read) Larned, of Thompson, Ct., who died, 1898, Oct. 30. Died of pneumonia, 1900, March 14, aged 69 years, 10 months, and 14 days.

Walters, William, son of William and Anne (Regge) Walters, was born in Mayfield, Staffordshire, England, 1828, May 26. Educated at Ashbourne, England. Entered lay ministry of the Wesleyan church, Ashbourne, 1845.

After a preaching service of twenty-five years, he came to the United States in 1870. Assisted in organization of First Congregational church, Wyoming, Ill.; installed, Wyoming, 1873, May, dismissed, 1883, Aug. 23; installed, Lacon, 1883, Aug. , dismissed, 1886, Jan. 1; installed, Hastings, Neb., 1886, Jan. 1, dismissed, 1892, Jan. 31; installed, Long Pine, 1892, Feb. 14, dismissed, 1893, Dec. 3; installed, Wyoming, Ill., 1893, Dec. 10; there, after. Published: (1) Funeral sermon of Rev. S. C. Watton, Ashbourne, England, pp. 16. (2) Funeral sermon of Rev. W. Southwick, Ashbourne, pp. 16. Married, 1852, Sept. 14, Sarah, daughter of John and Mary (Garton) Neal, of Ashbourne, who died in Wyoming, Ill., 1872, Nov. 27. Of nine children, two sons and three daughters are living. Married, 1884, Nov. 27, Susanna, daughter of Francis and Susanna Hood, of Ashbourne. Died of nervous prostration with complications, in Wyoming, Ill., 1900, Aug. 15, aged 72 years, 2 months, and 20 days.

Wheelwright, John Bourne, son of Eben and Susan (Bourne) Wheelwright, was born in Wells, Me., 1820, Dec. 13. Studied, Kennebunk and Kent's Hill, Me. Graduated, Waterville College (now Colby University) 1844, and Bangor Theological Seminary, 1846. Supplied, Whitneyville, Me., 1846–9; ordained pastor, Weld, 1851, having preached there two years previous, dismissed, 1854; pastor, Westbrook, 1854–9; Bethel, 1859–67; South Paris, 1867–76; labored for Maine Missionary Society after, until 1892, when he removed to Minnesota, where he resided, supplying many churches, until his death. Married, 1848, May, Helen Augusta, daughter of Crosby and Sybil Barton. Of two children, one son is living. Died of paralysis, in Minneapolis, 1900, Dec. 27, aged 80 years and 14 days.

Williams, Benjamin H., son of William and Mary Williams, was born in Llansomlet, South Wales, 1833. Came to United States, 1851, residence, Minersville, Pa. Commenced to preach, Scranton, 1863; Nelson, N. Y., preached and studied at Cazenovia Seminary; ordained, Nelson, 1864, pastor there, nine years; Oliphant, Pa., 1873–5; Waterville, N. Y., 1875–81; without charge there, after. Married in Minersville, Pa., Eleanor Davies. Died of heart disease, in Waterville, N. Y., 1900, Feb. 3, aged 67 years.

Williams, George Lewis, son of Richard L. and Susan Jane (Doolittle) Williams, was born in Southington, Conn., 1858, Oct. 4. Lewis Academy, Southington, preparatory department, Oberlin, Ohio. Graduated, Oberlin College, 1888, and the Theological Seminary, 1891. Ordained, Oberlin, 1891, May 21, and sailed for China, as missionary under A. B. C. F. M., to the Shansi Mission, 1891, July 29, where he labored after. Married, 1891, May 26, Mary Alice, daughter of Josiah and Charlotte A. (Boffenmyre) Moon. Three daughters, in this country. Murdered by the Boxers, in Taiku, China, 1900, Aug. 16, aged 41 years, 10 months, and 12 days.

Williams, John Milton, D. D., son of Isaiah and Martha (Tenney) Williams, was born in New Ipswich, N. H., 1817, Feb. 27. St. Albans (Vt.) and Oberlin academies. Graduated, Oberlin College, 1839, and Seminary, 1842. Ordained, in Oberlin, 1842, Aug. 23. Acting pastor, Michigan City, Ind., 1842–4; Springfield, Pa., 1844–52; Chicago, Ill., First church, 1852–3; Farmington, 1854–63; Fairfield, Ia., 1863–6; Waupun, Wis., 1866–73; Jefferson, Ill., 1875–82; without charge, Chicago, after. His alma mater gave the honorary D. D. in 1893. Published: (1) Empire of the Pulpit, 1870, pp. 120. (2) Rational Theology, 2 vols., 1888–96, pp. 310–325. (3) Old Testament and its

Critics, 1897, pp. 200. Married, 1843, Aug. 28, Charlotte, daughter of Aaron Henderson, of Austinburg, Ohio, who died, 1868, May 21. Of five children, two daughters are living. Married, 1870, Oct. 11, Mrs. Harriet E., widow of Lucien F. Gaylord, and daughter of Watson and Jane Adeline (Hamlin) Babcock. Died of dropsy, in Chicago, 1900, Jan. 7, aged 82 years, 10 months, and 10 days.

*Williams, William Didymus, son of Thomas and Elizabeth (Price) Williams, was born in Llanafan Fawr, Troedrhiwdalar, Breconshire, Wales, 1808, Nov. 6. Holyhead Academy. Began preaching, 1824; came to United States, 1832. Ordained pastor, Deerfield, N. Y., 1833, July 17; pastor, Holland Patent and Steuben, 1841–9; Ebensburg, Pa., 1849–53; Deerfield, N. Y., 1853–83; without charge there, after, though supplying neighboring churches until his health failed. Married, 1834, June 18, Catherine, daughter of Cadwallader and Anne (Parry) Richards, of Deerfield, who died, 1880, March 11. Of nine children, two daughters are living. Died of old age, in Deerfield, 1899, Nov. 21, aged 91 years and 15 days.

Wirt, David, son of George and Catherine (May) Wirt, was born in Perry Township, Ohio, 1821, Oct. 2. Studied, Oberlin College, 1841–4; on account of ill health, left college and worked at saddlery until 1847; colporteur in Northern Ohio, 1847–8. Licensed by German Reformed church, Uniontown, 1848, May 30; studied theology with his uncle; called to Rehoboth, 1848, October, serving five congregations, one at Fostoria, where he resided, 1849–50; ordained, Rehoboth, 1849, Feb. 25. Left German Reformed church, 1850, September; pastor, Congregational, Hartford, Ohio, 1850, November, to 1851, December; Mt. Liberty, 1851, December, to 1853, September; Henry, Ill., 1853, October, to 1855, January; Amboy, 1855, January, to 1856, April; Toledo, Ohio, Seamen's chapel, 1856, June, to 1857, October; Ligonia, Ind., 1857, October, to 1858, November; Allegan, Mich., 1858, November, to 1860, May; Lamont, 1860, June, to 1862, June; general home missionary, Muskegon Valley, residence, Lamont, 1862, June, to 1863, November; pastor, Portland, 1863, December, to 1865, December; New Baltimore, 1865, December, to 1867, February; South Haven, 1867, April, to 1869, May; Fort Dodge, Ia., 1869, May, to 1871, May; general home missionary, Northwestern Iowa, residence, Fort Dodge, 1871, May, to 1872, May; pastor, Bloomington, Wis., 1872, July, to 1873, July; West Rosendale, 1873, August, to 1875, April; Markesan, 1875, May, to December; Oakfield, 1875, December, to 1876, December, residence, Ripon, 1873–6; Plymouth, 1877, May, to 1879, May; Des Plaines, Ill., 1879, May, to 1880, May; Chebanse, 1880, November, to 1881, June, residence, Chicago; general home missionary, North Dakota, residence, Cleveland and Jamestown, 1881, June, to 1887, November; and Eastern Oregon, 1887, December, to 1888, October; pastor, Medical Lake, Wash., 1888, October, to 1890, June; Port Gamble, 1890, July to September; Tiburon, Cal., 1891, July, to 1892, September; Kenwood, 1892, November, to 1894, April, residence, Pendleton, Ore., 1887–94. Married, 1845, April 3, Sarah Corbin, daughter of David and Charlotte (Osborne) Potter, of Sheffield, Ohio. Of nine children, eight are living, one daughter, a missionary in Siam, and a son, Rev. L. L. Wirt, lately superintendent, home missions in Alaska. Died of enteritis, in Oakland, Cal., 1900, June 16, aged 78 years, 8 months, and 14 days.

SUMMARIES. — DISEASE OR CAUSE OF DEATH.

Accident, 2; anæmia, 1; angina pectoris, 2; apoplexy, 7; appendicitis, 1; arterio-sclerosis, 1; atrophy, progressive muscular, 1; blood poison, 1; Bright's disease, 9; cancer, 2; — of liver, 1; catarrh of stomach and bowels, 1; consumption, 1; dementia, acute, 1; diabetes, 1; dropsy, 3; enteritis, 1; general debility, 2; grip, 4; heart disease, 8; — failure, 4; — neuralgia of, 1; hernia, strangulated, 1; kidney and bladder disease, 2; leucocythæmia, 1; liver, disease of, 1; lungs, congestion of, 1; malaria, 1; murder, 6; nephritis, 1; nervous exhaustion, 1; old age, 14; paralysis, 3; — progressive, 2; peritonitis, 1; pneumonia, 8; sclerosis of spinal cord, 1; stomach disorder, 2; tuberculosis, 2; tumor, 1; typhoid fever, 3; unknown, 3.

TABULAR VIEW, 1875-1900. — I. NUMBER, AGE, AND SERVICE.

Year.	Whole No. of Deaths.	Average Age.	Average Length of Service.
1875.....	63	62 years, 8 months, 11 days.	31 years, 7 months, 7 days.
1876.....	68	66 " 5 " 26 "	35 " 8 " 14 "
1877.....	60	65 " 11 " 11 "	36 " 5 " 8 "
1878.....	56	67 " 0 " 15 "	36 " 2 " 11 "
1879.....	74	68 " 0 " 1 "	39 " 8 " 22 "
1880.....	82	67 " 0 " 15 "	33 " 0 " 11 "
1881.....	85	67 " 11 " 12 "	36 " 3 " 24 "
1882.....	60	64 " 2 " 11 "	34 " 1 " 13 "
1883.....	78	64 " 9 " 25 "	33 " 11 " 11 "
1884.....	79	70 " 6 " 0 "	39 " 10 " 11 "
1885.....	80	67 " 0 " 21 "	35 " 10 " 22 "
1886.....	90	69 " 6 " 12 "	37 " 2 " 20 "
1887.....	91	67 " 6 " 19 "	36 " 7 " 11 "
1888.....	96	67 " 9 " 14 "	37 " 2 " 24 "
1889.....	100	68 " 1 " 19 "	35 " 6 " 2 "
1890.....	99	71 " 4 " 4 "	42 " 0 " 1 "
1891.....	92	64 " 9 " 25 "	32 " 4 " 17 "
1892.....	95	70 " 7 " 2 "	37 " 9 " 17 "
1893.....	98	68 " 5 " 23 "	36 " 11 " 28 "
1894.....	98	68 " 8 " 16 "	37 " 1 " 28 "
1895.....	86	67 " 9 " 10 "	38 " 6 " 24 "
1896.....	126	68 " 11 " 8 "	37 " 5 " 17 "
1897.....	88	64 " 4 " 15 "	32 " 3 " 2 "
1898.....	97	70 " 9 " 0 "	38 " 1 " 27 "
1899.....	102	69 " 2 " 7 "	37 " 9 " 6 "
1900.....	110	68 " 3 " 24 "	32 " 0 " 24 "
Total ..	2,253	66 years, 8 months, 12 days.	35 years, 5 months, 19 days.

II. AGE, BY DECADES.

Year.	Over 90.	81-90.	71-80.	61-70.	51-60.	41-50.	31-40.	Under 31.	Unknown.
1875	0	5	22	13	5	8	6	4	0
1876	1	11	24	15	5	7	4	1	0
1877	0	11	23	9	9	2	5	1	0
1878	0	9	18	15	3	5	6	0	0
1879	1	16	21	16	7	10	1	2	0
1880	1	8	16	32	6	9	7	3	0
1881	1	11	30	19	9	9	4	1	1
1882	1	10	14	12	10	5	6	2	0
1883	2	13	19	16	3	13	8	2	2
1884	1	23	24	10	13	4	3	1	0
1885	3	12	32	9	9	4	7	4	0
1886	5	17	26	15	14	7	5	0	1
1887	0	15	32	19	10	9	5	1	0
1888	2	23	25	18	16	3	6	2	1
1889	0	20	35	20	12	4	5	4	0
1890	2	28	26	20	12	7	2	2	0
1891	4	7	26	19	20	5	8	3	0
1892	1	23	31	16	13	8	2	0	1
1893	3	17	30	21	12	5	8	2	0
1894	0	22	29	23	13	8	2	1	0
1895	4	19	18	18	12	7	5	3	0
1896	2	29	35	26	17	9	7	1	0
1897	0	15	27	15	14	8	4	5	0
1898	2	21	34	19	8	6	3	2	2
1899	1	20	34	21	13	7	4	2	0
1900	4	22	33	19	10	7	9	3	3
Total	41	427	684	455	275	176	132	52	11

III. Education.

Collegiate.

Year.	Amherst.	Bowdoin.	Brown.	Dartmouth.	Hamilton.	Harvard.	Middlebury.	Oberlin.	Union.	Vt. Univ.	Williams.	Yale.	Other.	None and Unknown.
1875.....	4	1	4	6	1	1	5	0	1	1	2	16	7	14
1876.....	9	3	3	7	1	1	2	2	2	3	8	10	5	12
1877.....	9	4	0	8	2	1	2	3	2	2	4	5	5	13
1878.....	7	2	2	4	0	3	5	1	2	1	0	7	5	17
1879.....	3	4	2	10	0	1	3	1	4	2	6	6	3	29
1880.....	5	3	3	10	1	0	0	6	3	1	9	10	5	26
1881.....	15	2	3	6	3	0	4	4	1	1	5	13	2	26
1882	12	3	5	4	0	1	4	1	2	0	3	7	6	12
1883.....	9	2	3	12	0	0	2	0	1	1	1	15	12	20
1884.....	2	5	3	7	0	1	5	1	2	2	6	15	6	24
1885.....	11	1	2	8	1	0	2	1	2	0	6	12	12	22
1886.....	8	4	0	3	3	1	5	4	3	2	8	15	10	24
1887.....	10	4	2	8	1	0	3	5	2	1	6	16	12	21
1888.....	11	5	2	10	1	0	6	4	5	0	2	10	12	28
1889.....	12	3	1	8	3	1	4	6	3	0	5	13	9	32
1890.....	10	9	2	9	3	0	1	6	0	1	2	15	12	29
1891.....	10	3	1	4	2	3	4	5	0	0	7	13	16	24
1892.....	10	4	2	5	1	0	8	2	3	4	3	15	11	27
1893.....	7	2	2	7	0	2	1	8	3	0	7	8	12	39
1894.....	13	0	1	5	0	4	3	6	3	2	4	13	11	33
1895	13	2	2	7	2	2	3	3	1	1	3	15	16	16
1896.....	14	9	2	6	1	2	2	1	3	4	12	13	17	40
1897.....	8	4	0	8	1	0	1	5	1	2	1	8	22	27
1898.....	9	1	1	4	2	1	1	5	1	3	3	9	21	36
1899.....	8	6	0	8	0	1	4	6	2	0	6	9	25	27
1900.....	9	8	2	8	1	3	1	13	0	2	2	8	17	36
Total..	238	94	50	182	30	29	81	99	52	36	121	296	291	654

IV. Education.

Theological.

Year.	Andover.	Auburn.	Bangor.	Chicago.	Gilmanton.	Hartford.	Lane.	Oberlin.	Princeton.	Union.	West. Reserve.	Yale.	Other.	Private and Unknown.
1875.....	16	7	2	0	0	2	0	1	2	2	0	7	3	21
1876.....	22	2	4	0	1	2	0	1	6	2	2	6	2	18
1877.....	20	4	4	1	1	1	1	2	4	1	0	5	0	16
1878.....	21	1	2	2	0	2	0	0	0	3	1	2	3	19
1879.....	19	0	3	1	1	2	1	1	3	6	0	10	0	27
1880.....	18	2	3	1	1	7	1	11	2	4	0	12	3	17
1881.....	25	2	6	1	1	3	1	3	1	5	0	11	1	25
1882.....	21	4	5	2	0	0	1	0	1	2	0	6	1	17
1883.....	29	3	6	3	1	2	3	0	1	4	0	8	5	13
1884.....	20	2	11	0	1	1	1	2	2	3	1	12	1	22
1885.....	21	1	7	1	2	5	1	3	1	4	0	7	3	24
1886.....	18	5	3	2	2	3	1	2	3	5	0	14	5	27
1887.....	21	0	5	2	0	3	1	5	1	7	1	15	3	27
1888.....	22	5	6	2	3	7	3	4	1	2	0	9	6	26
1889.....	22	2	7	2	3	4	1	9	2	7	0	10	3	28
1890.....	28	4	7	1	2	0	1	6	1	9	0	13	3	24
1891.....	18	8	7	5	0	6	1	4	1	2	1	11	3	25
1892.....	19	2	11	2	2	4	0	2	0	9	0	12	1	31
1893.....	21	1	7	2	0	5	0	5	5	2	0	7	6	37
1894.....	19	1	10	4	2	3	2	5	2	10	0	6	2	32
1895.....	28	4	3	5	1	2	1	1	1	8	0	8	7	17
1896.....	23	2	13	4	1	9	3	2	0	10	0	14	5	40
1897.....	18	2	4	2	0	4	3	9	0	7	1	6	2	30
1898.....	18	3	2	3	1	3	1	3	3	3	1	11	6	39
1899.....	21	1	6	7	0	4	2	9	3	10	1	6	4	28
1900.....	21	1	19	6	0	1	2	15	2	5	2	7	5	24
Total..	549	69	163	60	27	85	32	105	48	132	11	235	83	654

V. Place of Birth and Death.

Year.	Conn.		Maine.		Mass.		N. H.		R. I.		Vt.		N. E.		N. Y.		Other and Unkn'n.		For'n.	Ab'd.
	Birth.	Death.	Birth.	Death.	Birth.	Death.	Birth.	Death.	Birth.	Death.	Birth.	Death.	Birth.	Death.	Birth.	Death.	Birth.	Death.	Birth.	Death.
1875..	13	12	4	2	15	12	5	4	0	0	5	1	42	31	11	5	3	27	7	0
1876..	11	5	4	3	26	19	8	2	2	2	7	6	58	37	3	7	4	24	3	0
1877..	8	8	5	1	13	14	10	3	0	1	8	9	44	36	6	4	8	20	2	0
1878..	9	10	2	1	13	16	8	2	0	0	10	7	42	36	7	2	2	16	5	2
1879..	8	10	7	5	19	14	8	7	0	2	11	4	53	42	9	10	6	21	6	1
1880..	17	7	6	1	21	23	7	2	3	1	7	6	61	40	11	9	6	32	4	1
1881..	15	10	2	2	23	22	7	6	1	2	10	6	58	48	11	9	7	28	9	0
1882..	7	7	3	4	24	14	4	2	0	0	6	0	44	27	4	8	7	24	5	1
1883..	18	8	5	4	20	19	13	5	1	1	6	4	63	41	2	10	10	26	3	1
1884..	12	5	6	7	16	17	13	5	0	0	9	6	56	40	8	8	8	28	7	3
1885..	15	11	7	4	18	14	10	6	1	0	7	6	58	41	11	9	4	28	7	2
1886..	10	5	2	1	21	18	6	4	0	0	13	6	52	34	14	13	11	42	13	1
1887..	18	13	6	4	22	18	9	5	3	2	7	2	65	44	11	4	7	42	8	1
1888..	15	13	7	5	23	18	11	9	0	0	12	5	68	50	10	3	6	40	12	3
1889..	18	11	6	9	18	18	13	4	0	0	10	2	65	44	14	2	10	47	11	7
1890..	15	13	9	8	19	12	13	6	0	1	5	5	61	45	13	4	11	45	14	5
1891..	11	14	6	5	25	14	2	3	0	1	9	6	53	43	12	4	16	40	11	5
1892..	17	7	9	8	18	19	7	3	0	0	17	7	68	44	8	3	12	43	7	5
1893..	8	5	2	2	22	18	7	1	0	0	11	6	50	32	12	10	15	53	21	3
1894..	7	8	8	4	28	25	6	3	1	1	10	3	60	44	14	9	14	43	10	2
1895..	12	11	4	1	18	23	6	5	2	0	4	2	46	42	13	11	17	32	10	1
1896..	8	10	17	7	29	26	13	3	2	4	7	2	76	52	14	9	17	62	19	3
1897..	9	8	7	2	14	14	7	3	0	1	8	4	45	32	12	7	21	47	10	2
1898..	13	8	5	2	15	14	4	3	0	2	7	6	44	35	15	5	22	56	16	1
1899..	5	6	8	2	14	22	7	3	0	1	7	3	41	37	17	6	25	57	19	2
1900..	11	4	15	4	12	20	7	4	2	2	14	5	61	39	11	13	23	52	15	6
Total,	310	229	162	98	506	463	211	103	18	24	227	119	1,434	1036	273	184	292	975	254	58

VI. Employment.

Year.	Pastors by Council.	Pastors.	Without charge.	Missionaries.	Physicians.	Evangelists.	Secretaries.	Instructors.	Others and Unknown.
1875	12	11	32	0	1	0	2	2	3
1876	7	17	32	3	3	1	1	1	3
1877	10	8	31	6	0	0	1	3	1
1878	9	9	30	5	0	0	1	1	1
1879	9	7	50	0	2	1	1	1	3
1880	14	18	43	2	0	0	2	1	2
1881	11	12	47	0	0	0	0	6	9
1882	8	12	33	1	1	0	0	1	4
1883	10	20	41	2	0	0	1	2	2
1884	1	17	48	1	2	0	0	3	7
1885	12	9	49	1	0	0	3	3	3
1886	10	15	53	3	0	0	0	5	4
1887	10	12	63	2	0	0	3	1	0
1888	7	17	65	5	0	0	0	2	0
1889	10	14	66	3	1	0	3	3	0
1890	9	19	63	5	0	0	1	2	0
1891	7	11	71	3	0	0	0	0	0
1892	0	13	71	4	0	0	1	5	1
1893	6	15	75	0	0	0	1	1	0
1894	7	18	66	2	0	0	0	5	0
1895	7	10	66	1	0	0	1	1	0
1896	9	26	82	5	0	0	0	4	0
1897	5	13	66	1	0	0	2	1	0
1898	9	10	76	1	0	0	0	1	0
1899	13	11	71	2	0	0	4	1	0
1900	10	27	47	13	0	2	2	6	3
Total	222	371	1,437	71	10	4	30	62	46

The editor makes an earnest request to friends and to the secretaries of the State bodies for prompt information of the death of Congregational ministers, and for full and exact information on the model of the sketches above given. Obituary and eulogy beyond, it is impossible to use here.

CONGREGATIONAL CLUBS.

Number.	Organized.	Name.	Place.	President.	Secretary.	Meetings.	Members.		Costs.	
							No.	Limit.	Initiat'n	Annual.
1	1869	Boston.	Boston, Mass.	Rev. Daniel W. Waldron.	John H. Colby (*a*).	9	443	500	$10 00	$8 00
2	1872	Essex.	Salem, Mass.	John Albree, jr.	Rev. George A. Hall.	6	75	None.	2 00	2 00
3	1874	North Bristol.	Taunton, Mass.	Rev. Frank L. Luce.	Rev. Halah H. Loud (*b*).	5	136	None.	None.	1 00
4	1875	Worcester.	Worcester, Mass.	John C. Berry, M. D.	G. W. Mackintire (*c*).	6	225	225	5 00	5 00
5	1875	Rhode Island.	Providence, R. I.	Rev. James H. Lyon.	Royal H. Gladding (*d*).	4	247	None.	5 00	5 00
6	1875	Cleveland.	Cleveland, Ohio.	Rev. Caspar W. Hiatt, D. D.	R. O. Beswick (*e*).	6	219	None.	1 00	3 50
7	1877	Connecticut.	Hartford, Conn.	Rev. J. H. Twichell.	S. H. Williams (*f*).	4	182	200	2 00	3 00
8	1878	Minnesota.	Minneapolis, Minn.	Rev. Leavitt H. Hallock, D. D.	Edward F. Waite (*g*).	6	225	225	3 00	2 00
9	1879	New York.	New York, N. Y.	Randall Spaulding.	Chas. L. Beckwith (*h*).	8	180	200	5 00	10 00
10	1881	Crete.*	Crete, Neb.	Rev. Morris W. Morse.	.....	9	54	None.	None.	25
11	1882	Fitchburg.	Fitchburg, Mass.	John G. Thompson.	Frederick L. Francis.	4	110	None.	1 00	1 00
12	1882	Ct. Valley.	Springfield, Mass.	Prin J. H. Sawyer.	Rev. Arthur B. Patten (*i*).	6	235	300	2 00	1 00
13	1883	Central New York.	Syracuse, N. Y.	Rev. Wm. Eliot Griffis.	.....	3	75	None.	None.	1 00
14	1883	Chicago.	Chicago, Ill.	Rev. J. W. Fifield, D. D.	H. H Kennedy (*j*).	8	375	400	5 00	10 00
15	1883	San Francisco.	San Francisco, Cal.	F. F. Barbour.	James E. Agar (*k*).	6	61	None.	2 00	4 00
16	1883	New Haven.	New Haven, Conn.	Rev. Charles F. Clarke.	William E. Chandler (*l*).	6	197	200	2 00	5 00
17	1883	Omaha.	Omaha, Neb.	C. S. Sargent.	Charles H. Gratton.	6	.....	None.	.....	.....
18	1883	Old Colony.	Brockton, Mass.	Rev. Alan Hudson.	Rev. A. H. Fuller (*m*).	6	86	125	2 00	5 00
19	1886	Newton.	Newton, Mass.	Rev. Edward M. Noyes.	Arthur W. Kelly (*n*).	5	60	175	2 00	4 00
20	1886	St. Louis.	St. Louis, Mo.	Rev. Cornelius H. Patten, D. D.	J. H. Kentnor (*o*).	5	60	100	5 00	5 00
21	1887	Western Michigan.	Grand Rapids, Mich.	George S. Boltwood.	Rev. E. S. Smith.	4	100	100	2 00	1 00
22	1888	Brooklyn.	Brooklyn, N. Y.	Rev. Edward P. Ingersoll.	Byron Horton (*p*).	6	150	200	5 00	10 00
23	1888	Western Vermont.	St. Albans, Vt.	.....	Rev. Robt. H. Ball.	4	141	None.	1 00	1 00
24	1888	Fox River.	Aurora, Ill.	Rev. E. L. Rexford.	Rev. Ira D. Stone (*q*).	4	75	200	50	50
25	1889	Berkshire.	Pittsfield, Mass.	Alexander McDougall.	Aug. R. Smith (*r*).	2	136	150	2 00	1 00
26	1889	Puget Sound.*	Tacoma, Wn.	D. L. Johnston.	F. L Stocking.	4	103	None.	1 00	1 00
27	1889	Central Ohio.	Columbus, Ohio.	Prof Abram Brown.	Rev. Byron R. Long.	4	81	None.	3 & 2 00	2 & 1 00
28	1890	Springfield.	Springfield, Mo.	Dr. D. B. Farnsworth.	Prof. William Rullkoetler.	2	21	None.	None.	1 00
29	1891	Pascataqua.	Dover, N. H.	Rev. Wilbert L. Anderson.	Rev. William S. Beard.	3	175	None.	None.	2 00
30	1891	Central N. H.	Concord, N. H.	Rev. Cyrus Richardson.	Rev. Nathan F. Carter.	3	170	None.	None.	1 00
31	1891	Old-Boston.	Boston, Mass.	H. S. Palmer.	Elmer H. Allen (*s*).	4	43	100	None.	8 00
32	1892	Fall River.	Fall River, Mass.	Augustus W. Buck, M. D.	Israel Brayton.	4	86	None.	None.	5 00
33	1892	Cambridge.	Cambridge, Mass.	Warren F. Spalding.	Ralph C. Goodwin.	5	107	200	2 00	4 00
34	1892	Topeka.	Topeka, Kansas.	Rev. W. S. Crouch.	A. D. Gray.	1	76	100	None.	1 50
35	1892	Washington.	Washington, D. C.	Merrill E. Gates, LL. D.	Geo. A. L. Merrifield (*ss*).	3	80	None.	1 00	50
36	1893	Indianapolis.	Indianapolis, Ind.	Rev. Nathaniel A. Hyde, D. D.	Rev. Oscar C. Helming.	4	38	100	1 00	1 00
37	1893	Pittsburg.	Pittsburg, Pa.	William Jones.	J. A. Kingsbury (*t*).	5	30	None.	50	1 00
38	1893	Upper Mississippi.	Winona, Minn.	Rev. Henry Faville, D. D.	Rev. E B Chase.	4	25	None.	None.	None.
39	1894	Milwaukee.	Milwaukee, Wis.	D. McK Sinclair.	Rev. N. T. Blakeslee.	4	120	None.	1 00	3 00

40	1894	Minnesota South'n.*	Faribault, Minn.	Lewis L. Wheelock.	.....	3	44	None.	1 00	None.
41	1894	Ashuelot.	Keene, N. H.	George E. Whitney.	Rev. G. H. De Bevoise.	3	150	None.	None.	1 00
42	1894	Illinois Central.	Peoria, Ill.	Martin Kingman.	Clarence E. Comstock.	4	160	None.	1 00	2 00
43	1895	Passumpsic.	St. Johnsbury, Vt.	Rev. E. T. Fairbanks.	Arthur F. Stone.	3	94	None.	1 00	1 00
44	1895	Ascutney.	Hartford, Vt.	Rev. Pres. Wm. J. Tucker.	Rev. Albert J. Lord.	3	90	None.	None.	1 00
45	1895	Spokane	Spokane, Wn.	Rev. H. P. James.	Fred Kiesling.	3	.....	None.	None.	1 00
46	1896	Young Men's.	Boston, Mass.	John S. Barrows.	Sidney R. Smith (*u*).	6	73	150	5 00	7 00
47	1897	Toledo.	Toledo, Ohio.	Rev. A. M. Hyde.	Charles M. Holden.	5	70	None.	1 00	2 00
48	1897	Lowell.	Lowell, Mass.	J. W. C. Pickering.	Francis N. Chase (*v*).	5	275	None.	None.	1 00
49	1898	Lincoln.	Lincoln, Neb.	Prof. G. D. Swezey.	J. C. Seacrist.	.....	.....	.....	.....	.....
50	1899	Cincinnati.	Cincinnati, O.	Rev. Oscar H. Denney.	George Monteith.	4	55	None.	None.	50
51	1900	Red River.	Fargo, N. D.	George E. Perley.	Gregory J. Powell.	4	106	None.	None.	1 00
52	1900	Eau Claire.	Eau Claire, Wis.	Rev. J. W. Frizzell.	Rev. A. Chambers.	3	20	None.	None.	None.
53	1900	Oklahoma.	Kingfisher, Ok.	Rev. J. H. Parker.	Rev. Charles W. Turrell (*w*).	2	18	None.	None.	2 & 1 00

a 30 Court St.
b E. Taunton.
c Box 1117.
d 10 Weybosset St.
e 101 Liberty St.
f Glastonbury.
g 413 N. Y. Life Bldg.
h 346 Broadway.
i South Hadley.
j 600 The Temple.
k 22 Clay St.
l Box 785.
m Easton Centre.
n Auburndale.
o 4435 W. Bell Place.
p 781 Greene Av.
q Batavia, Ill.
r Lee.
s 32 Princeton St.
ss Falls Church, Va.
t 1036 Penn Av.
u 36 Temple Place.
v Box 1229.
w Aurora, Mo.

* These Clubs have not responded to repeated requests for information of recent changes.

The Post Offices of all ministers above may be found in the List of Ministers at the end of this YEAR-BOOK.

☞ All changes or additions should be reported before March 1.

THE NATIONAL SOCIETIES.

THE AMERICAN BOARD OF COMMISSIONERS FOR FOREIGN MISSIONS.

Begun in 1810. Incorporated in 1812.

President. — SAMUEL B. CAPEN, LL. D., Boston, Mass.
Vice-President. — HENRY HOPKINS, D. D., Kansas City, Mo.
Corresponding Secretaries. — JUDSON SMITH, D. D.; CHARLES H. DANIELS, D. D.; JAMES L. BARTON, D. D.
Treasurer. — FRANK H. WIGGIN.
Editorial Secretary. — ELNATHAN E. STRONG, D. D.
Publishing and Purchasing Agent. — CHARLES E. SWETT.
P. O. address of the above, Congregational House, Boston, Mass.
District Secretaries. — CHARLES C. CREEGAN, D. D., Congregational Rooms, 4th Ave. and 22d St., New York City. Rev. A. N. HITCHCOCK, PH. D., 153 La Salle Street, Chicago, Ill. Rev. WALTER FREAR, General Agent, Y. M. C. A. Building, San Francisco, Cal.

The present year is the ninety-first since the organization of the American Board. During its first year its receipts were forty-eight cents less than $1,000. During the last year it received $737,957. At the outset it was seriously doubted whether the churches of America could support four missionaries; last year the Board alone had upon the roll of its missionaries 526 names. At the earlier period it was doubted whether in any foreign land an entrance could possibly be secured. Now, the question is, which of the multitudes of open doors we must refuse to enter. To the twenty missions now under its care and to others which have been transferred to the care of other missionary boards, the American Board has sent, from the beginning, 2,324 missionaries and assistant missionaries, and during the past year it sent forty, eleven of them men and twenty-nine women. With the 526 American missionaries now in the field, there are laboring no less than 3,472 native assistants, of whom 239 are pastors and 568 are unordained preachers and catechists.

Aside from its evangelistic work, the Board sustains other departments of Christian labor. It has an educational department, in which there are employed no less than 1,872 native school teachers, maintaining schools of every grade, from the kindergarten to the college and theological seminary. In its higher institutions there are 7,950 students, while in its 1,153 common schools there are 43,096 pupils, making the total number under instruction over 59,671. In the medical department there are forty American physicians, eleven of whom are women, most of them having under their care hospitals or dispensaries in which tens of thousands of patients are treated each year, many of them healed spiritually as well as in body. The publication work is very extensive, including the translation of the Bible, the issuing of Christian tracts, and providing a literature.

There are exactly 102 stations in which American missionaries reside, connected with which are 1,268 outstations, specially cared for by the native pastors and preachers. In the 495 churches there are now enrolled 51,699 members, of whom 4,523 were received on confession during the past year. The native contributions for the support of Christian work have amounted to $156,642, the largest in the history of the Board, being more than one fourth of the amount received from living donors by the American Board. An increase of $60,000 from the home churches is required to keep the work on the present basis, to say nothing of the advance so imperatively called for. "The Forward Movement," which seeks specially to secure the support of individual missionaries by particular churches, or groups of churches, has resulted in the adoption of many missionaries, and contributions have been somewhat increased. But the churches have as yet touched only the fringe of missionary enterprise entrusted to them by the risen Lord.

Three Woman's Boards are co-operating efficiently with the American Board in its foreign work, especially in efforts to reach women and children in missionary lands.

The periodicals relating to this foreign missionary work are, the *Missionary Herald*, the *Mission Dayspring*, *Life and Light for Woman*, *Mission Studies*, the annual *American Board Almanac*, and a department in *Congregational Work*. The information given in these publications is essential to an adequate apprehension of the work which our churches are seeking to do for foreign missions.

SUMMARY OF THE REPORT OF TREASURER OF THE A. B. C. F. M. FOR THE YEAR ENDING AUGUST 31, 1900.

EXPENDITURES.

Cost of Missions.

Mission to West Central Africa	$14,041 11	
Mission to East Central Africa	9,574 59	
Zulu Mission	34,018 42	
Mission to European Turkey	44,014 55	
Mission to Western Turkey	81,172 35	
Mission to Central Turkey	27,169 98	
Mission to Eastern Turkey	38,834 78	
Marathi Mission	63,522 07	
Madura Mission	57,453 07	
Ceylon Mission	18,541 04	
Foochow Mission	42,857 98	
South China Mission	7,157 30	
North China Mission	60,029 33	
Shansi Mission	13,545 80	
Mission to Japan	82,723 11	
Hawaiian Islands	6,700 00	
Micronesia Mission	30,603 63	
Mission to Mexico	17,456 29	
Mission to Spain	17,139 78	
Mission to Austria	9,610 54	
		$676,165 72
Cost of Agencies		17,119 41
Cost of Publications		9,304 83

Cost of Administration.

Department of Correspondence	$12,849 38	
Treasurer's Department	6,961 39	
New York City	1,685 57	
Miscellaneous items (including rent of "Missionary Rooms," furniture and repairs, electric light, postage, stationery, copying and printing, library, insurance of do., honorary members' certificates)	7,964 91	
		29,461 25
Balance for which the Board was in debt, Sept. 1, 1899		88,537 25
Total		$820,588 46

RECEIPTS.

Donations, as acknowledged in the *Missionary Herald*	$564,763 95	
Legacies, as ack'g'd in the *Missionary Herald*, for current exp.	100,000 00	
Legacies, as ack'g'd in the *Missionary Herald*, applied for debt,	54,883 69	
Interest on General Permanent Fund	18,309 66	
		$737,957 30
Balance for which the Board is in debt, Aug. 31, 1900		82,631 16
		$820,588 46

FUNDS OF THE BOARD.

Bequest of Mrs. C. L. A. Tank, balance amounts to	$10,061 00
General Permanent Fund	369,023 22
Permanent Fund for Officers	44,498 00
William White Smith Fund for education of preachers in Africa	30,859 38
Harris School of Science Fund for support of the school at Kyoto, Japan	25,000 00
Anatolia College Endowm't Fund,	32,327 62
Hollis Moore Memorial Trust	5,000 00
Mission Scholarships	9,787 74
C. Merriam Female Scholarship	3,000 00
Benjamin Schneider Memorial Fund to aid students in Central Turkey	2,000 00
Marash Theo. Sem. Endowment	1,800 00
Gordon Theo. Sem., Tung-Cho, China, Endowment Fund	10,000 00
Foochow College Professorship Endowment	10,000 00
Jaffna Medical Mission Endowment, collected by Misses M. and M. W. Leitch	$7,777 69
Blank Memorial Fund, Scholarships in Anatolia College	2,000 00
Atterbury Fund, for education of Missionaries in China	4,750 00
North China College Endowment,	10,000 00
Williams Hospital Endowment	3,000 00
C. F. Gates Mardin High School Scholarship	1,160 10
Pearson Dormitory Fund	3,046 48
Khooyloo Aid Society	1,436 44
Second Church, Aintab	3,545 76
Papazian School, Aintab	1,082 50
Vlanga Church Fund	7,536 25
Yozgat School Fund	2,453 62
Talas Boys' Academy Fund	1,030 00
Amelia A. Leonard Fund	2,070 73
Missionary Herald Fund	2,120 00
Pera Church Building Fund	10,031 40

FRANK H. WIGGIN, *Treasurer.*

THE CONGREGATIONAL EDUCATION SOCIETY,

612 AND 613 CONGREGATIONAL BUILDING, BOSTON, MASS.

(Formerly American College and Education Society and New West Education Commission.)

OFFICERS FOR 1900-1901.

President. — WILLIAM H. WILLCOX, D. D., LL. D.
Vice-President. — JOHN HENRY BARROWS, D. D., LL. D.
Directors. — WM. H. WILLCOX, D. D., LL. D., J. H. BARROWS, D. D., LL. D., *ex officiis;* J. C. GRAY, Esq.; W. H. HUBBARD, Esq.; W. L. GREENE, Esq.; SIMEON GILBERT, D. D.; DEWITT S. CLARK, D. D.; J. W. WELLMAN, D. D.; B. F. HAMILTON, D. D.; C. B. RICE, D. D.; THOMAS WESTON, Esq.; DAVID FALES, Esq.; W. E. BARTON, D. D.; C. J. HURLBURT, Esq.; THOMAS TODD, Esq.; JOHN WHITE, Esq.; ALEXANDER R. THAIN, D. D.; WALTER K. BIGELOW, Esq.; Rev. WM. R. CAMPBELL; CHARLES H. BEALE, D. D.
Honorary Secretary. — J. A. HAMILTON, D. D.
Corresponding Secretary. — CHARLES O. DAY.
Treasurer. — S. F. WILKINS, Esq.
Auditor. — H. N. ACKERMAN, Esq.
Western Field Secretary. — Rev. THEODORE CLIFTON, D. D., 151 Washington Street, Chicago, Ill.

STUDENT DEPARTMENT.

(Organized in 1816.)

1. PURPOSE. — To enable meritorious students for the Congregational ministry, who need financial aid, to concentrate upon their studies, to begin their work without debt, to be set free for service in hard or distant fields; that so may be provided a spiritual and equipped ministry for the gospel service. Upwards of 9,000 have been aided, of whom a large proportion have been home or foreign missionaries.
2. NUMBER AIDED. — This year, 138.
3. AMOUNT AND CONDITIONS OF AID. — A scholarship amounts to $50 and is given, at the option of a student, as a grant or as a loan. Scholarships are conditioned upon merit: a high standard of fitness, and the approval of a special committee in each institution, being required of applicants. As a legal or moral obligation to repay is undertaken, the policy elevates both scholarly and financial standards.
4. DEMAND FOR MINISTERS. — The Churches increase in number while the seminaries barely make good the losses through death. The inflow of men from other denominations reveals the demand. Only in certain regions is there a surplus. The door of opportunity was never more open for spiritual, learned, constructive men. The student scholarships of the C. E. S. represent the churches' faith in and claim upon the seminaries for producing spiritually endued and scientifically trained leaders.

COLLEGE AND ACADEMY DEPARTMENT.

1. PURPOSE. — To assist in the support of instructors and of their work in Home Missionary colleges and academies in the west and south. Most of these institutions are on Home Missionary ground and none are yet self-supporting. The wonderful growth of the country has increased the perils of materialism and selfish utilitarianism. Educational institutions, based upon the ethical and religious principles of the Christian religion, are of supreme importance; and even the public school system requires their uplifting influence and co-operation.
2. NUMBER AIDED. — 5 colleges and 19 academies.

COLLEGES.

ROLLINS, Florida.
FAIRMOUNT, Kansas.
FARGO, No. Dakota.
POMONA, California.
SALT LAKE TRAINING SCHOOL FOR TEACHERS, Utah.

ACADEMIES.

FRANKLIN, Nebraska.
CHADRON, Nebraska.
WEEPING WATER, Nebraska.
EUREKA, Kansas.
KIDDER, Missouri.
WINDOM, Minnesota.
PROCTER, Utah.
ROGERS, Arkansas.
BENZONIA, Michigan.
NORTH WISCONSIN, Wisconsin.
ENDEAVOR, Wisconsin.
IBERIA, Missouri.
HULL, Iowa.
PUGET SOUND, Washington.
WOODCOCK, Washington.
WARD, South Dakota.
KINGFISHER, Oklahoma.
GORDON, Utah.
GERMAN-ENGLISH, Iowa.

3. Their Importance. — The colleges produce candidates for the ministry, an intelligent and Christian citizenship, and educate the leaders in the thought and life of new States and Territories. The academies are located in new regions unprovided with sufficient educational privileges. They prepare teachers for the public schools and young people for college, and afford liberal culture to many others who go forth as Christians to be the seed and strength of Home Missionary churches.

4. Policy. — The Society's policy is to concentrate upon central colleges in each Western State. Aid has been given to twenty-two colleges, that are now strong and prosperous. It further aims to develop the academy system upon simple Home Missionary principles; and to federate, in each State, the circle of academies, standing about the central college, under the mutual care of the churches of that State and of the Society.

NEW WEST DEPARTMENT.

1. Purpose. — To support the mission schools and academies in Utah and New Mexico in continuance of the work of the New West Education Commission. The Christian teacher must precede the preacher; churches grow out of the schools. Homes can only be reached through work for the children. The solution of the Mormon problem lies in Christian Education.

2. Number Supported. — Salt Lake Training School for Teachers, with Gordon Academy; Proeter Academy, at Provo, Utah, and ten mission schools.

MISSION SCHOOLS.

Bountiful, Utah.
Coalville, Utah.
Heber, Utah.
Lehi, Utah.
Atrisco, New Mexico.
Barelas, New Mexico.
San Rafael, New Mexico.
Cubero, New Mexico.
San Mateo, New Mexico.
Cabezon, New Mexico.

3. Amount of Aid Requisite. — $20,000 for the year.

4. Results. — Several Congregational churches; thousands of children and youth instructed and protected from Mormon influence in past years: the introduction of public schools made imperative; and followed by the constant gift of the Christian leaven with its powerful stimulus for higher and truer standards. New Mexican homes and towns uplifted.

5. Mormonism Still Powerful. — The church organization remains unchanged; the missionaries are active at home and abroad, church schools are everywhere, and even the public school system, partly introduced under the stimulating influences of our own work, is almost wholly under Mormon control.

6. Mexicans in the United States. — A quarter of a million, most of them poor, ignorant, and superstitious.

The gifts of those who were loyal and generous supporters of the New West Education Commission are imperatively needed and earnestly solicited for the future maintenance of the schools among the Mormons and Mexicans.

RECEIPTS.

Balance from previous year	$14,638 49	
Total income	120,047 30	
		$134,685 79

DISBURSEMENTS.

Total payments	$118,244 85	
Balance on hand, for investment	16,440 94	
		$134,685 79

Amount of money per year requisite to the efficient prosecution of the work of the Society in all its branches, not less than $250,000. The policy of the Society is wisely conservative. It proposes to give help where the investment is good; but it does not fail to enter new fields of assured promise. In order to do its work and meet its increasing demands, it asks the generous contributions of the churches by their regular methods, and the personal gifts of friends of Christian education.

FORM OF BEQUEST.

I do hereby give and bequeath to the "Congregational Education Society" the sum of —— dollars, to be paid within —— months after my decease, and to be applied to the uses and purposes of that Society.

☞ Fifty dollars constitutes an honorary membership.

THE AMERICAN CONGREGATIONAL ASSOCIATION.

Organized, 1853. Chartered, 1854.

Headquarters, Library, Congregational House, Boston.

OFFICERS.

President. — WILLIAM O. BLANEY.

Vice-President. — E. W. BLATCHFORD, Chicago, Ill.

Corresponding and Recording Secretary. — Rev. JOSHUA COIT, Winchester.

Treasurer. — AUGUSTUS S. LOVETT, Brookline.

Librarian and Assistant Treasurer. — WM. H. COBB, D. D., Newton Centre.

Auditor. — ALONZO C. TENNEY, Chelsea.

Directors. — MARQUIS F. DICKINSON, Boston; EDWARD A. STUDLEY, Boston; S. BRAINARD PRATT, Boston; Rev. JOSHUA COIT, Winchester; B. F. HAMILTON, D. D., Roxbury; WILLIAM H. HODGKINS, Somerville; ELIJAH HORR, D. D., Malden; THOMAS TODD, Concord; CORYDON M. WHITTLESEY, West Newton; WILLIAM O. BLANEY, Boston; DEWITT S. CLARK, D. D., Salem; HENRY E. COBB, Newton; WILLIAM H. EMERSON, Cambridge; Hon. JAMES M. W. HALL, Cambridge; MORTIMER B. MASON, Boston; CHARLES B. RICE, D. D., Danvers; G. HENRY WHITCOMB, Worcester; A. E. DUNNING, D. D., Brookline; AUGUSTUS S. LOVETT, Brookline; WILLIAM A. PAINE, Roxbury; ARTHUR C. FARLEY, Auburndale; Rev. MORTON DEXTER, Boston; Rev. EDWARD M. NOYES, Newton Centre; JOHN H. COLBY, Boston; FRANK P. SHUMWAY, Melrose; WM. F. WHITTEMORE, Boston; C. H. DANIELS, D. D., Newton; ALFRED M. ZIEGLER, Roxbury; ELEAZAR BOYNTON, Medford.

OBJECTS.

To maintain, in the city of Boston, a CONGREGATIONAL HOUSE; to care for and perpetuate a library of books, pamphlets, and manuscripts, and a collection of portraits and relics of the past; and to do whatever else — within the limits of its charter — shall serve to illustrate Congregational History and promote the general interests of the Congregational churches.

THE PAST YEAR.

Owing partly to the competition of several new office buildings, there has been an unfortunate falling off in the receipts from rentals in the CONGREGATIONAL HOUSE. At the present writing, no less than fourteen rooms are unoccupied, against six a year ago. Friends who can put us into communication with desirable tenants will confer a favor which will be felt through the whole circle of Congregational enterprises. Every reduction of rents charged to the benevolent societies sets money free for direct missionary work.

NEEDS.

We are carrying a heavy mortgage of some $200,000, expecting to reduce it a little each year by a sinking fund. But this is a slow process at best; and it is liable to be checked at any time by the chilling blight of financial stringency. We shall not be on a secure basis until the CONGREGATIONAL HOUSE is freed from every incumbrance. Friends outside of Boston, as well as those in the city, are urged to bear an honorable part in this work, and to send the treasurer liberal contributions for the discharge of the debt.

Another object which should appeal to all good Congregationalists is the proper maintenance of our Library. It is open freely to all for reference, and it contains books and pamphlets relating to both the historical and the religious side of Christian work. Many of these are especially prized on account of their age and rarity; but it is too seldom realized that history is being made as truly now as in any past era; and thus that the record of what is familiar to us, as we live through it, will be prized by the generations that come after us. The Congregational Library asks to be the common repository of the life of our churches. All publications of either ministers or laymen are welcome, especially those of ecclesiastical interest. For example: in two or three clusters of churches, East and West, it is the custom to send hither a copy of the minutes of each local council; the practice should become a general one. We ought also to receive hundreds of church histories, manuals, and year books that have not yet been sent to us. Will pastors and clerks please follow these suggestions before the subject is crowded out by the press of other matters?

THE CONGREGATIONAL CHURCH BUILDING SOCIETY.

Fourth Ave. and Twenty-second St., New York, N. Y.

Officers of the Society. Lucien C. Warner, ll. d., President. Mr. Aaron B. Mead, Chicago, Ill. Mr. William H. Strong, Detroit, Mich. Mr. Elbridge Torrey, Boston, Mass. Mr. C. D. Wood, Brooklyn, N. Y. Mr. D. C. Bell, Minneapolis, Minn. — Vice-Presidents.

Officers of the Board. Wm. H. Ward, d. d., ll. d., Chairman. Charles E. Hope, Treasurer and Recording Secretary. L. H. Cobb, d. d., Corresponding Secretary.

Field Secretaries. Rev. C. H. Taintor, Chicago, Ill. Rev. G. A. Hood, Boston, Mass. Rev. H. H. Wikoff, San Francisco, Cal.

Trustees. — Wm. H. Ward, d. d., ll. d., R. T. Hall, d. d., Mr. Jacob Halsey, George Wilcox, Esq., Mr. John H. Allen, 1901–1904; Mr. Ernest Greene, Mr. W. H. Nichols, F. W. Baldwin, d. d., L. C. Warner, ll. d., Mr. George S. Hickok, 1900–1903; Thos. K. Noble, d.d., Mr. W. J. Hunt, Mr. John D. Cutter, Frank Russell, d.d., Rev. Samuel Colcord, 1899–1902.

Finance Committee. — Messrs. Wilcox, Halsey, and Hunt.

Counselor. — George Wilcox, Esq.

Application Committee. — Messrs. Ward, Noble, Hall, Cutter, and Warner.

Voting Members. — Fifty Dollars constitute the giver a Life Member of the Society; Five Dollars an Annual Member.

Annual Meeting. — The Annual Meeting of the Congregational Church Building Society is held on the second Thursday of January, each year, at the rooms of the Society in the Charities Building in New York, at half past three o'clock p. m., unless otherwise ordered and due notice given.

Form of a Bequest. — I give and bequeath to "The Congregational Church Building Society, a corporation duly organized and existing under the laws of the State of New York," the sum of ——— dollars, payable in ——— months after my decease, to be applied to the charitable uses and purposes of said Society, under the direction of its Board of Trustees.

The New Century. — It opens well. The first docket was small. The Board was able to vote on every case and clear the docket, not by refusing, but helping. They began 1900 in the same way, and would gladly have continued through the year. Funds did not allow. We are on a hard pan basis. The Board will gladly vote away all the money the churches give for the various branches of the work. The prospect for 1900 is that it will be a good year. More churches contributed in 1900 than in any previous year. We have now reached a little more than one half the churches of the denomination. Shall we run it up this year to 3,500 contributing churches? May we hope to hear from Sunday Schools, Endeavor Societies, Ladies' Unions, and individual givers, that the record of this first year of the new century shall be the best so far?

Received from 3,158 churches and individuals	$98,471 41
from legacies	28,083 36
for particular churches, specially contributed	4,354 52
for parsonages	1,437 46
church loans refunded	35,123 19
parsonage loans refunded	20,181 24
for Church Building Quarterly	63 45
from interest and dividends, including interest received from the Annuity Fund	6,498 59
from sale of securities	18,939 00
Rebate — telephone	3 35
Rebate — travelling expenses	4 31
Total receipts for the year from all sources	$213,159 88

CONGREGATIONAL HOME MISSIONARY SOCIETY.

Office: Fourth Ave. and Twenty-second St., New York.

INCORPORATED under the laws of the State of New York; was organized in New York City, May 12, 1826, and incorporated, February 6, 1871.

OFFICERS.

President. — Maj.-Gen. OLIVER O. HOWARD. [D. D.
Secretaries for Correspondence. — JOSEPH B. CLARK, D. D.; WASHINGTON CHOATE,
Treasurer. — Mr. WILLIAM B. HOWLAND.
Field Secretaries. — Rev. W. G. PUDDEFOOT, South Framingham, Mass.; Rev. C. W. SHELTON, Norwalk, Conn.

SUPERINTENDENTS.

Rev. MORITZ E. EVERSZ, D. D., German Department, 153 La Salle Street, Chicago, Ill.
Rev. S. V. S. FISHER, Scandinavian Department, Minneapolis, Minn.
Rev. HENRY A. SCHAUFFLER, D. D., Slavic Department, Cleveland, O.

Rev. E. D. CURTIS, D.D., Indianapolis, Ind.
Rev. S. F. GALE, Jacksonville, Fla.
Rev. GEO. R. MERRILL, D. D., Minneapolis, Minn.
Rev. ALFRED K. WRAY, D. D., Carthage, Mo.
Rev. W. B. D. GRAY, Cheyenne, Wyo.
Rev. HARMON BROSS, D. D., Lincoln, Neb.
Rev. A. T. CLARK, Shelby, Ala.
Rev. FRANK E. JENKINS, Atlanta, Ga.
Rev. W. H. THRALL, Huron, S. D.
Rev. G. J. POWELL, Fargo, N. Dak.
Rev. H. SANDERSON, Denver, Col.
Rev. C. T. BROWN, Salt Lake City, Utah.
Rev. J. K. HARRISON, San Francisco, Cal.
Rev. JOHN L. MAILE, Los Angeles, Cal.
Rev. C. F. CLAPP, Forest Grove, Ore.
Rev. T. W. JONES, D. D., 511 Woodland Terrace, Philadelphia, Penn.
Rev. W. S. BELL, Helena, Mon.
Rev. J. HOMER PARKER, Kingfisher, Okl.
Rev. R. B. WRIGHT, Boise, Idaho.
Rev. E. H. ASHMUN, Jerome, Ariz.

SECRETARIES AND TREASURERS OF THE AUXILIARIES.

Maine Missionary Society ..... Rev. CHAS. HARBUTT, *Sec.*, 34 Dow St., Port'd, Me.
Maine Missionary Society..... W. P. HUBBARD, Esq., *Treas.*, Box 1052, Bangor, Me.
New Hampshire Home Miss. Soc'y .. Rev. A. T. HILLMAN, *Sec.*, Concord, N. H.
New Hampshire Home Miss. Soc'y .. Hon. L. D. STEVENS, *Treas.*, Concord, N. H.
Vermont Domestic Miss. Society .... Rev. C. H. MERRILL, *Sec.*, St. Johnsbury, Vt.
Vermont Domestic Miss. Society.... WILLIAM C. TYLER, *Treas.*, St. Johnsbury, Vt.
Massachusetts Home Miss. Society.. Rev. JOSHUA COIT, *Sec.*, } 609 Congr. House,
Massachusetts Home Miss. Society.. Rev. E. B. PALMER, *Treas.*, } Boston, Mass.
Rhode Island Home Miss. Society .. Rev. JAMES H. LYON, *Sec.*, Central Falls, R.I.
Rhode Island Home Miss. Society... Jos. WM. RICE, Esq., *Treas.*, Providence, R.I.
Missionary Society of Connecticut.. Rev. JOEL S. IVES, *Sec.*, Hartford, Conn.
Missionary Society of Connecticut.. WARD W. JACOBS, Esq., *Treas.*, Hartford, Conn.
New York Home Missionary Society, Rev. ETHAN CURTIS, *Sec.*, Syracuse, N. Y.
New York Home Missionary Society, WM. SPALDING, Esq., *Treas.*, Syracuse, N. Y.
Ohio Home Missionary Society..... Rev. J. G. FRASER, D. D., *Sec.*, Cleveland, O.
Ohio Home Missionary Society..... Rev. J. G. FRASER, D. D., *Treas.*, Cleveland, O.
Illinois Home Missionary Society... Rev. J. TOMPKINS, D.D., *Sec.*, } 153 La Salle St.,
Illinois Home Missionary Society.... AARON B. MEAD, Esq., *Treas.*, } Chicago, Ill.
Wisconsin Home Miss. Society..... Rev. H. W. CARTER, D. D., *Sec.*, Beloit, Wis.
Wisconsin Home Miss. Society..... C. M. BLACKMAN, Esq., *Treas.*, Whitewater, Wis.
Iowa Home Missionary Society ..... Rev. T. O. DOUGLASS, D. D., *Sec.*, Grinnell, Io.
Iowa Home Missionary Society ..... J. H. MERRILL, Esq., *Treas.*, Des Moines, Io.
Michigan Home Missionary Society, Rev. W. H. WARREN, D.D., *Sec.*, Lansing, Mich.
Michigan Home Missionary Society, Rev. J. P. SANDERSON, *Treas.*, Lansing, Mich.
Kansas Home Missionary Society... Rev. L. PAYSON BROAD, *Sec.*, Topeka, Kan.
Cong. C. M. Soc. of St. Louis, Mo., GEORGE H. MORGAN, *Sec.*, St. Louis, Mo.
Cong. C.M. Soc. of St. Louis, Mo.... Rev. A. K. WRAY, D. D., *Supt.*, Carthage, Mo.
Cong'l C. M. Soc. of St. Louis, Mo., LEWIS E. SNOW, *Treas.*, St. Louis, Mo.

The HOME MISSIONARY, a magazine published by the Society since 1828, is now issued quarterly at thirty cents a year, including postage. It gives a running account of the progress of the work in all parts of the country, largely from the pens of the superintendents and missionaries personally engaged in it. In CONGREGATIONAL WORK, the new monthly organ of the Six Congregational Societies, the pages allotted to Home Missions keep their readers in constant touch with the workers in

all parts of the wide field, and present the freshest intelligence therefrom. The price is only ten cents a year. An ANNUAL REPORT sums up the results of each year. Leaflets and Tracts for the times are published as occasion calls and funds allow, designed to help pastors, Sunday-school officers, and friends of home missions generally, in awakening and keeping alive an intelligent, practical, growing interest in the work. These may be had, free of charge, at any time, by addressing the officers of the Society at its rooms, Fourth Avenue and 22d Street, New York.

For seventy-five years the Society has been organizing churches in the West and South, and aiding in the support of their ministers till those churches are able to assume the whole expense. Its missionaries have from the first organized Sunday schools, provided proper teachers for them, and by watchful oversight have secured their permanence and growth into churches.

In connection with the labor of its missionaries, 6,627 churches (*a*) have been organized and 3,059 have come to self-support. It has collected and disbursed in cash, $19,002,880; and in clothing, books, and other supplies, largely the offerings of Christian women, $2,453,129; in all, $21,456,009. The additions to the churches have been 483,402.

The number of missionaries employed in its seventy-fourth year (1899–1900) was 1,787, 1,254 of them in States and Territories west and south of the Middle States. They preached regularly in 2,591 stations, and at frequent intervals in many hundreds more. The number of Sunday-school and Bible-class scholars was 142,812. The additions to the churches were 7,400; 4,714 of them on confession of Christ. Churches organized, 74; reached self-support, 36.

The seventy-fourth year's receipts were, in cash, $532,336.08; in supplies, $51,499; in all, $583,835.08.

In 1883, a Woman's Department was opened. Its object is to interest the women of our churches all over the country, and through them the children, more directly in the work; not to the diminishing of their helpful labor in the way of home missionary boxes (of clothing, etc.), but to secure also their gifts of money for the support of missionaries all over the country, and for various special uses, as called for from time to time. Their aid in this line is steadily growing, but much more is needed.

The Society is doing much more work than ever before among the foreign-born in all parts of the country. At nearly every meeting the Executive Committee is urged, too often in vain for lack of means, to appoint chosen men for new fields at the front, where they are greatly needed, but where their support involves heavy outlay by the Society. For securing the means essential to the carrying on of this great work the Society depends, under God, on the zealous co-operation of the pastors and members of the Congregational churches of the land. At least $100,000 more than last year's receipts are required to carry on this work, besides an equal advance to meet indebtedness for work already done.

FINANCIAL STATEMENT.

THE RECEIPTS during the financial year ending March 31, 1900 (not including loans), were, from congregations and individuals, $133,402.34; ditto transmitted by Auxiliaries, $31,261.37; from Legacies, $166,627 99; the remainder from Funds, $1,880.79; Auxiliaries' receipts applied to work in their own Fields, $199,163.59. In all.....	$532,336.08
PAYMENTS during the same year (not including loans paid): Cost of Missions, $279,069.96; cost of Communicating Information, $19,673.79; Administration, $22,928.48; Auxiliaries, for missionaries, labor, and expenses, $199,163.59. Total expenses.....	$520,835.82
Additional cash and supplies disbursed by direction of the donors, including Auxiliary Societies.....	$51,499.00

FORM OF A BEQUEST.

I bequeath to my executors the sum of ———— dollars, *in trust*, to pay over the same in ———— months after my decease, to the person who, when the same is payable, shall act as Treasurer of the Congregational Home Missionary Society, formed in the city of New York, in the year eighteen hundred and twenty-six, to be applied to the charitable uses and purposes of said Society, and under its direction.

a About 1,600 of these churches, planted in the earlier years, were Presbyterian.

THE AMERICAN MISSIONARY ASSOCIATION.

Fourth Ave. and Twenty-second St., New York.

ORGANIZED Sept. 3, 1846. Incorporated under the laws of the State of New York.

President. — Rev. F. A. NOBLE, D. D.

Corresponding Secretaries. — Rev. A. F. BEARD, D. D., Rev. F. P. WOODBURY, D. D., Rev. C. J. RYDER, D. D.

Treasurer. — H. W. HUBBARD, Esq.

Secretary of Woman's Bureau. — Miss D. E. EMERSON.

District Secretaries. — Rev. G. H. GUTTERSON, 615 Congregational House, Boston, Mass.; Rev. Jos. E. ROY, D. D., 153 La Salle Street, Chicago, Ill.

Mrs. L. V. WOODBURY, Field Assistant, Eastern District, Boston, Mass.

FIELD

Extends from the Atlantic to the Pacific, and from Porto Rico to Alaska. It includes, in the South, the Negroes and the Whites, especially those in the mountains; in the West the Indians; on the Pacific Coast the Chinese; in Alaska the Eskimos; and in Porto Rico those of different races. Through its pupils it is reaching into Africa, China, Japan, Mexico, and Cuba.

PURPOSE AND METHOD.

The American Missionary Association is training a leadership from among these different races. This involves an

INDUSTRIAL LEADERSHIP.

To accomplish this the Association introduced, years ago, industrial training. Nearly every school furnishes this department of instruction. An Industrial Leadership is thus trained from among these people. It is not simply to instruct the few in handicraft, or to teach them a trade, but to give to the many, competent instructors of their own race, who shall lead them into better industrial activity and prepare them for economic development.

AN INTELLECTUAL LEADERSHIP

For these races is equally essential. This is also provided by the A. M. A. Normal institutes and academies, in which the best methods of modern teaching are pursued, are planted among these peoples, and hundreds of teachers are trained for the public schools. This training of teachers is of supreme importance in the elevation of these races.

Intellectual Leadership is also furnished through the colleges and higher institutions. No race can be lifted up by means of industrial training alone. The larger development of intellectual life is essential to secure to any race influence and power. This the Association recognizes and provides for.

THE MORAL AND RELIGIOUS LEADERSHIP

Of these peoples is also provided. Departments of biblical and theological instruction, in which ministers and missionaries are trained from these races for their own people, are provided by the Association. Character building is necessary. Religious life must be stimulated. High ethical and moral standards must be established. These great necessities can be met only by a well-trained moral and religious leadership from among those peoples whose high character shall appeal to that which is best in the race and furnish an object lesson.

Among the many different races reached by the work of the Association, a leadership is being trained from the people who represent these conditions of preparation and character.

EDUCATIONAL WORK

Includes universities, colleges, academies, normal schools, industrial schools and departments, and primary schools. Among its institutions are the following: Fisk University, Nashville, Tenn.; Straight University, Louisiana; Talladega College, Alabama; Tougaloo University, Mississippi; Tillotson College, Texas; Avery Institute, South Carolina; Le Moyne Institute, Tennessee; Ballard Normal School, Georgia. Mountain schools: Williamsburg Academy, Kentucky; Grand View Academy, Tennessee; Saluda Seminary, North Carolina; Green Academy, Alabama. Indian schools: Santee Normal and Training School, Nebraska. Ninety-three other Normal, Industrial, Graded, and Primary schools.

CHURCH WORK

Is a missionary service almost entirely among the very poor. In the Indian fields it is having wonderful growth. In the Chinese fields, many pagans have come into the Christian life. In the Southern mountains a number of churches have been added and the interest of the people in the Congregational church life is being rapidly developed. In the Southern lowlands, also, there is a remarkable movement among the colored people towards free and pure churches.

MAGAZINE.

The American Missionary is published quarterly. New form, fresh material, and generous illustrations characterize it for 1901. Pastors of contributing churches, Superintendents of Sabbath schools, College and Theological Libraries, and Societies of Inquiry on Missions will receive the *Missionary* upon application if so desired. Subscription, *fifty* cents per year.

STATISTICS 1899–1900.

EDUCATIONAL WORK, SOUTH. — Higher institutions, 5; normal and graded schools, 43; common schools, 29; instructors, 432; pupils, 13,203.

CHURCH WORK, SOUTH. — Churches, 222; missionaries, 147; members, 11,602.

MOUNTAIN WORK (included above). — Churches, 64; members, 1,613; schools, 11; pupils, 1,537.

WORK AMONG THE INDIANS. — Churches, 21; members, 1,303; schools, 6; missionaries and teachers, 87; pupils, 311; missionary out-stations, 34; missionaries in Alaska, 4.

WORK AMONG THE CHINESE. — Schools, 21; teachers, 43; pupils, 1,446; professing faith in Christ during the year, 183.

GENERAL SUMMARY. — Schools, 106; pupils, 15,252; missionaries, 708; churches, 243; church members, 12,905.

WOMAN'S BUREAU.

The Association has a Bureau of Woman's Work, to assist in collecting funds for the elevation of women in its various fields. It specially invites the coöperation of the Christian women of the churches in this form of work.

FINANCIAL STATEMENT.

CURRENT WORK OF THE YEAR.

THE RECEIPTS during the fiscal year ending Sept. 30, 1900, were, from churches, Sunday schools, missionary societies and individuals, $168.096.22; from estates, $104,641.72; from income, $14,858.39; from tuition, $43,185.30; from Slater Fund, paid to institutions, $4,998. Total, $335,779.63, which, with balance Oct. 1, 1898, makes a total of $336,650.77.

THE PAYMENTS were, for the South, $242,083.79; Indians, $35,053.79; Chinese, $13,379.03; Africa, foreign missions, income paid to A. B. C. F. M., $4,076.56; publications, $6,351.12; agencies, $13,392.24; administration, $19,591.22; miscellaneous, $1,121.12. Total payments, $335,048.87. Balance in hand, Sept. 30, 1900, $1,601.90.

DANIEL HAND EDUCATIONAL FUND FOR COLORED PEOPLE.

INCOME ACCOUNT.

THE RECEIPTS. — Balance in hand, Oct. 1, 1899, $19,194.33; income collected for the year to Sept. 30, 1900, $62,499.22. Balance in hand and appropriated, $11,793.96.

SUMMARY OF RECEIPTS FOR THE YEAR.

For current work, $335,779.63; income from Daniel Hand Fund, $62,499.22; Endowment Fund for Straight University, $354.10. Total, $398,632.95.

FORM OF A BEQUEST.

I bequeath to my executor (or executors) the sum of ——— dollars, in trust, to pay the same in ——— days after my decease, to the person who, when the same is payable, shall act as Treasurer of "The American Missionary Association," New York City, to be applied under the direction of the Executive Committee of that Association to its charitable uses and purposes.

The will should be attested by three witnesses (in some States three are required, in other States only two), who should write against their names their places of residence (if in cities, the street and number). The following form of attestation will answer for every State in the Union: "Signed, sealed, published, and declared by the said (A B) as his last Will and Testament, in the presence of us, who, at the request of the said (A B), and in his presence, and in the presence of each other, have hereunto subscribed our names as witnesses." In some States it is required that charitable bequests should be made at least two months before the death of the testator, but this rule does not apply to bequests in New York State to this Association.

CONGREGATIONAL SUNDAY SCHOOL AND PUBLISHING SOCIETY.

Congregational House, Boston. 175 Wabash Ave., Chicago.

OFFICERS.

President. — WILLARD SCOTT, D. D.
Secretary and Treasurer. — GEORGE M. BOYNTON, D. D.
Field Sect. — WM. A. DUNCAN, PH. D.
Editor. — M. C. HAZARD, PH. D.
Business Manager. — J. H. TEWKSBURY.

THE MISSIONARY DEPARTMENT

Sustains Sunday-school missionaries; furnishes Sunday-school helps, libraries, and other literature to new and needy Sunday schools, either gratuitously or at reduced cost. *Contributions are used only for missionary work.*

More than 10 per cent of the churches now in our Year-Book are the outgrowth of Sunday schools organized by our representatives within the last fifteen years, and nearly 39 per cent of these have been aided by us during this time.

The contributions of the year ending Feb. 28, 1901, were $57,617.12, while from all sources the available income was $76,156.01.

District Secretary.

Rev. W. F. MCMILLEN, Ass'n Bldg., No. 155 La Salle Street, Chicago. Illinois, Ohio, and Indiana.

Superintendents.

Rev. FRANCIS J. MARSH, Congregational House, Boston, New England.

Rev. J. D. STEWART, Aurora . . . . Neb.
Rev. H. P. CASE, Los Angeles . . . So. Cal.
Rev. WM. EWING, Lansing . . . . . Mich.
Rev. W. S. BELL, Helena . . . . . Mont.
Rev. SAMUEL GREENE, Seattle . . . Wash.
Rev. C. M. DALEY, Huron . . . . So. Dak.
Rev. R. P. HERRICK, Minneapolis . . Minn.
Rev. E. H. STICKNEY, Fargo . . . No. Dak.
Rev. GEORGE C. HAUN, Madison . . Wis.
Rev. W. L. SUTHERLAND, Kansas City, Kas. and Mo.
Rev. R. A. ROWLEY, Portland . . . . Ore.
Mr. G. WALTON, Harriman, Tenn., Tenn. and Ky.
Rev. ALLEN SHAW BUSH, Denver . . . Col.
Rev. E. J. SINGER, San Francisco . . . Cal.
Rev. J. C. HUNTINGTON, Paris, Tex., Texas and Louisiana.
Rev. OTTERBEIN O. SMITH, Grinnell, Iowa.
Rev. W. B. D. GRAY, Cheyenne, Wyoming.
Rev. CHAS. G. MURPHY, Oklahoma . . Okla.
Rev. WILLIAM DAVIES, Nome . . Alaska.

Missionaries.

Rev. J. F. OKERSTEIN . . Swedish Work.
Rev. H. A. LEE, Weiser . . . . . Idaho.
Rev. SILAS P. COOKE, Berkshire Co. . Mass.
Rev. JOHN WILLAN, Clark Co. . . . Wis.
Rev. HARRY W. YOUNG . . . East. Wash.
Mr. JOHN T. PERCIVAL . . . West. Wash.
Rev. E. C. LYONS . . . . . Minn.
Mr. MARK C. MUNSON . . . . . Ore.
Rev. A. R. JOHNSON . . . . . No. Ida.
Rev. JAMES HAYES . . . . . So. Ill.
Rev. J. A. SAHLSTROM . . . . . No. Dak.
Rev. FREDERICK BAGNALL . . . No. Mich.
Rev. ERNEST L. WISMER . . . . . Neb.
Rev. C. G. FAIRBANKS . . . . . No. Dak.

Correspondents.

Rev. A. T. CLARKE, Shelby . . Alabama.
Rev. JOHN F. BLACKBURN, Fort Valley . Ga
Rev. A. W. CURTIS, D. D., Raleigh . No. Carolina.

THE BUSINESS DEPARTMENT

Publishes the *Pilgrim Series* of lesson helps, adapted to all grades of teachers and scholars; the *Congregationalist*, an oldest denominational paper; the *Well-Spring*, *Pilgrim Visitor*, and the *Mayflower*, weekly papers for youth and children of all ages; the *Pilgrim Teacher*, monthly, books for Sunday-school libraries, etc.; and a full line of requisites for Sunday schools and churches. It also issues books on general religious subjects and on matters of special interest to Congregationalists. *Books and tracts from all publishers may be purchased or ordered by mail at lowest rates.*

DIRECTORY. 1. General correspondence concerning the general interests of the Society, and especially concerning missionary work, should be addressed to Rev. George M. Boynton, *Secretary*, Congregational House, Boston.

2. Contributions should be sent to George M. Boynton, *Treasurer*, Congregational House, Boston, or to the Superintendent of the State within which it is given.

3. Correspondence relating to manuscripts, articles for periodicals, tracts, etc., should be directed to M. C. Hazard, Editor, Congregational House, Boston.

4. Correspondence relating to the *Congregationalist* should be addressed according to its subject-matter, either to the Business Manager, or to the Editors of the paper.

5. Orders, and correspondence relating to business matters, may be addressed to the Society, Congregational House, Boston, or 175 Wabash Ave., Chicago.

MINISTERIAL RELIEF.

THE COMMITTEE OF THE NATIONAL COUNCIL.

Rev. H. A. Stimson, Chairman, New York, N. Y.
Rev. Elijah Horr, Malden, Mass.
Guilford Dudley, Poughkeepsie, N. Y.
H. Clark Ford, Cleveland, Ohio.
J. F. Anderson, Jr., Brooklyn, N. Y.
Edwin H. Baker, Greenwich, Conn.
Edward Whitin, Whitinsville, Mass.
Rev. C. H. Richards, Philadelphia, Pa.
Rev. H. S. Bliss, Upper Montclair, N.J.
Paul Blatchford, Chicago, Ill.

Correspondence may be addressed to the Secretary, Rev. N. H. Whittlesey, 135 Wall Street, New Haven, Conn.

Money should be sent to the Treasurer of the Trustees of the National Council, Rev. S. B. Forbes, 206 Wethersfield Avenue, Hartford, Conn.

Rev. Edward Hawes, D. D., of Hartford, Conn., has been appointed Field Secretary in the illness of Rev. Mr. Whittlesey, and will be glad to receive appointments to present the cause, and to communicate with either benefactors or pensioners.

Ministers rarely come from wealthy families. They earn or borrow the means of education. Their salaries barely cover expenses; their removals are frequent, especially in home missionary fields; their earning time ends early; and their death lingers late. Less than a third of them die in harness; and more than half live past seventy. It ill becomes a great denomination to let any faithful missionary suffer extreme want in old age.

The National Council's Ministerial Relief Fund, now $118,000, furnishes an income of about $5,000 which is distributed in little pensions of from $25 to $200 a year, to aged or disabled Congregational ministers and missionaries, and their families. In 1900, sixty-four persons or families received such aid. Within about a year, seven of our honored pensioners have been transferred at advanced ages to the Home of Perpetual Youth. All of them had rendered long and faithful, and some of them conspicuously efficient, service. Of one nearly eighty years old, now broken down in health, it is written, "Within the last eight years he has done very efficient and faithful service for our churches; under his supervision seven churches have been organized and he has largely superintended the erection of their church buildings."

For fuller information, see Minutes of National Councils; write the Secretary for literature, free; invite him to address your church, conference, association, or Congregational Club. Give something for Ministerial Relief, State or National, every year.

FORM OF A BEQUEST.

I bequeath to the "Trustees of the National Council of the Congregational Churches of the United States" (a body corporate chartered under the laws of the State of Connecticut) [here insert the bequest], to be used for the purpose of Ministerial Relief, as provided in the resolutions of the National Council of the Congregational Churches of the United States.

SECRETARIES OF STATE ORGANIZATIONS OR COMMITTEES.

Rev. Walter Frear, San Francisco, Cal.
Rev. E. Cash, Los Angeles, Cal.
David N. Camp, New Britain, Conn.
Rev. G. W. Colman, Chicago, Ill.
Rev. N. A. Hyde, Indianapolis, Ind.
Rev. T. O. Douglass, Grinnell, Iowa.
Rev. C. M. Sheldon, Topeka, Kan.
Prof. F. B. Denio, Bangor, Me.
Rev. Edwin B. Palmer, Boston, Mass.
Rev. F. C. Wood, Gaylord, Mich.
Rev. F. V. S. Fisher, Minneapolis, Minn.
Rev. R. T. Cross, York, Neb.
Rev. E. J. Aiken, Concord, N. H.
Rev. S. M. Newman, D.D., Washing'n, D.C.
Rev. N. W. Bates, W. Bloomfield, N. Y.
Rev. E. O. Mead, Burton, O.
George H. Himes, Portland, Or.
Herbert J. Wells, Kingston, R. I.
Rev. W. B. Hubbard, Webster, S. D.
C. F. Thompson, Brattleboro, Vt.
Rev. H. A. Miner, Madison, Wis.

ANDOVER THEOLOGICAL SEMINARY.

CHAPEL. PHILLIPS HALL. BARTLETT CHAPEL. BARTLETT HALL. BEECHIN HALL.

THE THEOLOGICAL SEMINARIES.

ANDOVER THEOLOGICAL SEMINARY, Andover, Mass.

Opened, September 28, 1808.

FACULTY, 1900–1901.

Egbert C. Smyth, D. D., Brown Professor of Ecclesiastical History.
——— ——— Bartlet Professor of Homiletics.
Edward Y. Hincks, D. D., Abbot Professor of Systematic Theology; Smith Professor of Biblical Theology.
William H. Ryder, D. D., Norris Professor of New Testament Interpretation.
George F. Moore, D. D., Hitchcock Professor of Hebrew, and Lecturer on the History of Religions.
——— ——— Taylor Professor of Biblical History.
Daniel Merriman, D. D., Lecturer on Pastoral Theology.
Henry A. Stimson, D. D., Lecturer on Church Polity on the Southworth Foundation.
Edward C. Moore, D. D., Lecturer on Homiletics.
——— ——— Lecturer on Foreign Missions on the Hyde Foundation.
Binney Gunnison, B. A., Instructor in Elocution.
Reuben Merrill, Instructor in Vocal Music and Musical Director.
William L. Ropes, M. A., Librarian.
Selah Merrill, D. D., LL. D., Curator of the Museum.

Calendar. — The next seminary year begins on Wednesday, Sept. 18, 1901, and ends June 19, 1902, with a recess from Dec. 19 to Jan. 2.

Admission. — Students are admitted upon presentation of certificates of membership in some Christian Church, and of graduation at a college or university. Applicants who are not graduates will be required to pass an examination.

Course of Study. — The aim of the course is to prepare men thoroughly for the practical work of the ministry. The fundamental studies in the Old and New Testaments, the History of the Church, the System of Christian Truth, and the Work of the Preacher and Pastor, are prescribed; numerous elective courses enable students, in accordance with their interests and aptitudes, to pursue some of these subjects farther, or to take up others subsidiary to the main topics of instruction. To give students an actual acquaintance with the work of their calling and some experience in it, they are, as far as possible, associated individually with the pastors of churches, whom they assist in various ways and from whom they receive personal counsel and guidance.

Degree. — The degree of Bachelor of Divinity is conferred upon students who satisfactorily complete the three years' course of study; it is ordinarily required that the recipient hold a college degree.

Graduate Students. — Graduates in Theology pursue advanced studies and researches under the personal direction of the professors, and are admitted to such courses of lectures as they may elect.

Library and Museum. — The library contains over 52,000 volumes. A reading-room with a large and carefully-selected reference library is accessible to students at all hours. The museum contains an extensive collection made by Dr. Selah Merrill, illustrating especially the fauna of Palestine and the life of its people.

Location. — Andover is twenty-three miles from Boston, and is reached by the Western Division of the Boston and Maine Railroad in thirty-five to forty minutes.

For catalogues or further information address the President of the Faculty.

BANGOR THEOLOGICAL SEMINARY, Bangor, Me.

Opened, October, 1816.

FACULTY.

Rev. Levi L. Paine, D. D., Waldo Professor of Ecclesiastical History.

Rev. John S. Sewall, D. D., Fogg Professor of Sacred Rhetoric and Oratory, and Lecturer on Pastoral Theology.

Rev. Charles J. H. Ropes, D. D., Hayes Professor of New Testament Language and Literature, and Librarian.

Rev. Francis B. Denio, D. D., Professor of Old Testament Language and Literature.

Rev. Clarence A. Beckwith, D. D., Buck Professor of Christian Theology, and Lecturer on Church Polity.

THE BOND FOUNDATION.

Prof. Leslie A. Lee, PH. D., of Bowdoin College, Instructor in Biology.

Prof. Guy S. Callender, PH. D., of Bowdoin College, Instructor in The Economic Organization of Society.

Bangor Seminary is open to Christians of every denomination.

Course of Study, Junior Year. — Hebrew, Greek, Biblical Introduction, Old and New Testament Exegesis, Introduction to Philosophy, Philosophical Ethics, History of Greek Philosophy, Rhetoric, English Literature.

Middle Year. — Systematic Theology and Christian Ethics, Old and New Testament Exegesis and Theology, New Testament Criticism, Church History, Homiletics, Vocal Culture.

Senior Year. — Church History, Homiletics, Pastoral Theology, Sociology, Old and New Testament Theology or Exegesis, Church Polity; in 1902, the Theology of Horace Bushnell.

On the Bond Foundation there are given two courses of instruction, one in each half year, on scientific subjects, as Geology, Biology, Evolution, Economics, Comparative Religion, and the like. Six different courses will thus be given in each three years.

Expenses and Aid. — There is no charge for tuition, rooms, furniture, library, gymnasium, or any privilege of the Seminary. The dormitory is in good condition and the rooms are furnished. The price of board is $3.00 per week. The income of the Washburn fund and some other funds, given expressly to aid members of the Seminary, which amounts to more than half the cost of board, is available for students whose circumstances require it, provided their character and scholarship are satisfactory. There is also a small loan fund for the temporary accommodation of those who need it.

Post-graduate Scholarships. — There are three scholarships established for the benefit of graduates of this Seminary; one of $50 to aid any student who remains to take a fourth year after graduating; and two of $100 each at Bowdoin College, to assist students who, having graduated at the Seminary, may be admitted to the College for further study.

Preaching. — As it is believed to be conducive to the best professional training to combine practice with theory, students are allowed to exercise their gifts in holding meetings and in preaching as opportunities may offer, under the express approbation of the Faculty, it being provided that the prescribed exercises of the Seminary are not neglected. Facilities for such services are afforded in the missionary fields within reach of the Seminary.

Library. — The Seminary has an excellent library, numbering more than twenty-two thousand volumes, and a permanent library fund, with the income of which constant additions are made of the latest and most valuable literature.

Gymnasium. — The gymnasium is provided with suitable apparatus, and special instruction is given four days in the week.

Anniversary occurs on Wednesday, May 15, 1901.

The next seminary year will open on Thursday, Sept. 5, 1901.

Requests for catalogues, letters of inquiry, or application for admission should be addressed to the Corresponding Secretary,

Professor C. A. BECKWITH,
Bangor, Maine.

PACIFIC THEOLOGICAL SEMINARY, Oakland, Cal.

Opened for service, June, 1869.

FACULTY.

Rev. John Knox McLean, D. D., President, and Lecturer on Pastoral Methods.
Rev. George Mooar, S. T. D., Professor of Apologetics and the Relations of Christianity and Science; also Acting Professor of Church History.
——— ———, Professor of Old Testament Languages and Literature.
Rev. Frank Hugh Foster, PH. D., D. D., Professor of Biblical and Systematic Theology.
Rev. Charles Sumner Nash, A. M., D. D., Professor of Homiletics and Pastoral Theology.
Rev. Rhys Rees Lloyd, A. M., B. D., Professor of New Testament Greek and Exegesis.

Courses by the following professors have been incorporated in the Seminary Curriculum: —

Hiram Van Kirk, A. M, PH. D., Dean of the Berkeley Bible Seminary (Christian).
Max L. Margolis, A. M., PH. D., Associate Professor of the Semitic Languages and Literatures, University of California.
John Fryer, LL. D., Professor of Oriental Languages and Literatures, University of California.
Thomas Rutherford Bacon, A. B., B. D., Professor of Modern European History, University of California.

COURSES OF STUDY.

First Year. — Courses covering in an outline manner all the fundamental branches of Theology, Exegesis of the Old and New Testaments, Church History, Homiletics, Systematic Theology, and Apologetics.

Second and Third Years. — Full and extended elective courses in all branches now acknowledged as requisite to thorough preparation for the work of the Ministry, with Exegetical, Theological and practical "Senior" courses. A "Chain Course" pursuing the same topic (the Atonement) successively through the various departments. The student has unlimited choice among these Electives, except that he must take ten hours per week, and fourteen "units" (equivalent to seven hours per week for a year) in some major elective.

FACILITIES.

The Seminary purposes to remove, at an early date, from Oakland to Berkeley, the seat of the University of California. It will thus be enabled to avail itself freely of the advantages of this University, among the foremost in the United States. There are 2,300 students in the Academic Departments at Berkeley, and 3,000 in the entire University. The Library of the University, numbering about 80,000 volumes, and the special Theological Library of the Seminary (7,000 volumes), will afford large opportunities for special study. Preparation in the languages of China and Japan can be had in the Oriental Department of the University, or in medicine in the Medical School. The climate is remarkably even, constantly cool, stimulating, and favorable for study during the entire year, knowing nothing of debilitating Spring changes, or prostrating Summer heats.

TERMS OF ADMISSION.

The Seminary is open to students of every Christian denomination, to women as well as to men. Senior standing in the University of California, or its strict equivalent, is required for admission to the Theological course, though students having attained standing equivalent to Junior standing in the University may be received as "Sub-Juniors," under the care of the Faculty, to complete their preparation for Theology in the University, having some biblical work in the Seminary. A certificate of health from a competent physician will be required of every student. Special students may be received to such studies as they are found qualified to pursue, as in the University.

EXPENSES AND PECUNIARY AID.

Incidental Expenses amount to $9.00 per half-year. Board may be had in the Students' Club at about $2.50 per week. The Seminary and the American Education Society (the help of the latter however, being restricted to Congregational students) afford annual assistance; but in both cases upon condition of high scholarly work: the seminary aid is graduated upon merit basis from $75 to $175. There are a limited number of preaching stations in the neighborhood where advanced students may have the opportunity of practical work and of earning a portion of their expenses.

The Next Year begins Aug. 20, 1901. Address the President.

CHICAGO THEOLOGICAL SEMINARY.

FISK HALL. KEYES HALL. HAMMOND LIBRARY. CARPENTER HALL.

CHICAGO THEOLOGICAL SEMINARY, Chicago, Ill.

Opened for Instruction, October, 1858.

FACULTY.

Rev. Franklin Woodbury Fisk, D. D., LL. D., Emeritus Professor of Sacred Rhetoric.
Rev. George N. Boardman, D. D., LL. D., Emeritus Professor of Systematic Theology.
Rev. Samuel Ives Curtiss, PH. D., D. D., New England Professor of Old Testament Literature and Interpretation.
Rev. G. Buckingham Willcox, D. D., Stone Professor of Congregational History, Church Polity and Special Studies.
Rev. Hugh McDonald Scott, D. D., Sweetzer and Michigan Professor of Ecclesiastical History.
Rev. George H. Gilbert, PH. D., D. D., Iowa Professor of New Testament Literature and Interpretation.
Rev. Graham Taylor, D. D., LL. D., Professor of Christian Sociology and Pastoral Theology.
Rev. Edward T. Harper, PH. D., Professor of Assyriology and Comparative Religion.
Rev. William B. Chamberlain, D. D., Scoville Professor of Pulpit Oratory and Sacred Music.
Rev. Wm. Douglas Mackenzie, D. D., Professor of Systematic Theology.
Rev. Carl A. Paeth, Professor of Systematic and Practical Theology in the German Department.
Mr. A. N. Fox, B. D., Instructor in the German Department.
Rev. R. A. Jernberg, B. D., Professor of Biblical and Practical Theology in the Dano-Norwegian Department.
Rev. Otto C. Grauer, Instructor in the Dano-Norwegian Department.
Rev. Fridolf Risberg, Professor of Biblical and Systematic Theology in the Swedish Department.
Rev. Magnus E. Peterson, Instructor in the Swedish Department.

Admission. — The Seminary is open to students of all denominations. Candidates for admission must have received a collegiate education, or an equivalent preparation. Students from other seminaries may be admitted by certificate.

Terms and Vacations. — The academic year begins the last Wednesday in September and closes the second Thursday in May. There is a recess of two weeks at Christmas.

Situation. — The Seminary Buildings front Union Park. The location is quiet, but the centre of the city may be reached in ten minutes.

Course of Study. — The Course of Study covers three years; the lectures are prescribed and elective. Each student is required to take fourteen lecture hours a week, ten prescribed and four elective. All graduates receive a diploma; special work is required for the degree of Bachelor of Divinity.

The German and the Scandinavian Departments. — Students in these departments take part of the Course in the English language, according to their grade of preparation, that they may be able to preach also in English. They are, however, excused from most English studies, in place of which they have such studies in their own native languages as are best adapted to prepare them to minister to our German or Scandinavian fellow-citizens.

Examinations. — In each year there are public examinations, oral and written, of all the classes.

The Alumni Institute is held in the anniversary week in May.

Hammond Library. — This contains the General and the Reference Library with over 20,000 volumes, which is arranged in six rooms according to subjects. These sub-departments are furnished with the best helps for students, and are open daily. The students have easy access, also, to the public libraries of Chicago, some of which are among the best endowed and equipped in the country.

Expenses. — No charges are made for instruction, or for the use of Hammond Library. Furnished rooms are drawn in the treasurer's office on the first day of the fall term at 10 A. M. The following charges are made for the occupancy of rooms in the Seminary buildings: $1.00 a week for rooms occupied by two students; $1.25 for rooms alone. Good board can be had in private families in the neighborhood of the Seminary for $2.50 or $3.00 a week.

Financial Aid. — From the Congregational Education Society $50 a year. Additional aid is given by merit scholarships in value from $75 to $175, according to the grade of the men; also by loans up to $75.

For further information, apply to Prof. H. M. Scott, 520 W. Adams Street, or Mr. H. W. Chester, 81 Ashland Boulevard, Chicago, Ill.

HARTFORD THEOLOGICAL SEMINARY.

CASE MEMORIAL LIBRARY. HOSMER HALL.

HARTFORD THEOLOGICAL SEMINARY, Hartford, Conn.

Founded, 1834.

FACULTY.

Chester D. Hartranft, D. D., *President*, Riley Professor of Christian Theology, and Instructor in Encyclopædia and Methodology.
Waldo S. Pratt, Mus. D., Professor of Ecclesiastical Music and Hymnology, and Acting Librarian.
Melancthon W. Jacobus, D. D., Hosmer Professor of New Testament Exegesis.
Williston Walker, Ph. D., D. D., Waldo Professor of Germanic and Western Church History, and Instructor in Ecclesiastical Polity.
Edwin K. Mitchell, D. D., Professor of Græco-Roman and Eastern Church History.
Clark S. Beardslee, D. D., Professor of Biblical Dogmatics and Ethics.
Alexander R. Merriam, A. B., Samuel Hawes Professor of Practical Theology and Christian Sociology.
Arthur L. Gillett, A. M., Professor of Apologetics.
Lewis B. Paton, Ph. D., Professor of Old Testament Exegesis and Criticism, Instructor in Assyrian and Cognate Languages, and Registrar.
Duncan B. Macdonald, B. D., Professor of Semitic Languages.
Edward E. Nourse, A. M., S. T. B., Associate Professor of Biblical Theology, and Instructor in New Testament Canonicity and Textual Criticism.
Cecil Harper, A. M., Instructor in Elocution.
Augustus C. Thompson, D. D., Lecturer on Foreign Missions.
Austin B. Bassett, B. D., Lecturer on Experiential Theology.
William A. Halliday, D. D., Lecturer on Presbyterian Polity.
Alexander Mackennal, D. D., Bowdon, Cheshire, England, Carew Lecturer for 1900–1.

The Seminary aims (1) to develop a vigorous spiritual life as the only sound basis for scholarship and service, (2) to train in scientific methods of exegetical and historical research, (3) to discover the truth of God as revealed in the Scriptures, and the leading of his Spirit in history, in order to apply that truth in the realms of thought and endeavor, so as to meet the present needs of the world and promote the spread of his Kingdom.

Instruction is carried on by a large corps of professors whose fields are carefully defined and adjusted in their scientific relations. Emphasis is laid upon a close personal relation between instructor and pupil. About two thirds of the course are prescribed, and one third is to be selected from a list of over one hundred electives, offered in all the departments. The purpose is to use only the most scientific methods, both old and new. In the field of pastoral discipline extensive work is expected in preaching, in every variety of evangelistic and charitable organization, and in personal religious effort. Systematic instruction is given in singing and in elocution. Optional instruction is provided in German. Special and graduate courses are open to those who desire them. A thorough and comprehensive course in foreign missions is open to regular and special students. Two fellowships (each for two years) for foreign study and five prizes are offered.

The degree of B. D., is conferred on those who complete, with credit, the three years' course.

The Apparatus includes a rapidly increasing library of over 76,000 volumes, containing several unique special collections, to which students have access day and evening, missionary museum and reading-room, gymnasium, music-room, etc.

Terms of Admission. — Candidates for admission must be members of some Christian Church and graduates of some college. Those who are not college graduates may, after examination, be admitted *on probation* during the first term.

All courses are open to *women* on the same terms as to men.

Expenses.— No charge is made for tuition, rooms, furniture and bedding, or use of the library and apparatus, except a nominal fee of $20 for use of steam and supervision. Board is provided at the Seminary under the care of the Students' Association, at $3.50 per week.

Scholarship aid is provided for those needing it, in addition to the grant from the Education Society.

Calendar.— The sixty-eighth year begins on Sept. 25, 1901, and closes on May 28, 1902. The various courses are arranged in three terms. Examinations are held at the close of each subject or principal topic.

For the Annual Register, or further information, address Prof. Jacobus.

Council Hall, Oberlin College.

OBERLIN THEOLOGICAL SEMINARY.

OBERLIN, OHIO.

Opened for service in 1835.

FACULTY.

JOHN HENRY BARROWS, D. D., *President*, Professor of Comparative Theology and Christian Missions.
JAMES H. FAIRCHILD, D. D., LL. D., Professor Emeritus of Theology.
G. FREDERICK WRIGHT, D. D., LL. D., Professor of the Harmony of Science and Revelation.
ALBERT H. CURRIER, D. D., Holbrook Professor of Sacred Rhetoric and Practical Theology.
HENRY C. KING, D. D., Finney Professor of Theology.
Rev. EDWARD I. BOSWORTH, A. M., Professor of the New Testament Language and Literature.
Rev. ALBERT T. SWING, A. M., Professor of Church History.
GEORGE S. BURROUGHS, PH. D., D. D., LL. D., Professor of the Old Testament Language and Literature.
Rev. LOUIS F. MISKOVSKY, A. M., Principal of the Slavic Department, and Professor of the Bohemian Language.
WILLIAM G. CASKEY, A. M., Professor of Elocution.
HENRY M. TENNEY, D. D., Lecturer upon Positive Institutions.
ERNEST L. BOGART, PH. D., Associate Professor of Sociology in Oberlin College.
JUDSON SMITH, D. D., Lecturer on the American Board of Commissioners for Foreign Missions.

The Seminary is open to students of all denominations. It has a full corps of professors of its own and offers its students all the work essential to a theological training. In addition students are admitted to the College classes without charge.

Applicants for admission must present college diplomas, or satisfy the faculty by examination or certificate that they have had the equivalent of a college course. Upon graduation, the Academic Degree of Bachelor of Divinity is conferred.

The minimum requirement for all candidates for a degree is 1,440 hours of lectures and recitations. The most essential courses of each department are required; this work amounts to 817 hours. Hebrew being elective, the required amount of work in the Old Testament department may be done either in Hebrew Exegesis or in Introduction and Biblical Theology. In addition to the required work, a large number of elective courses is offered, aggregating 1,538 hours, from which each student elects at least 623 hours. These courses cover a large range of more advanced work in the several departments.

There are in the ministry many who have not received adequate training for it and who soon discover their need of theological study. The reasonable requirements for admission to the regular courses of theology place such training beyond the reach of many men of this class. In the interest of a better educated ministry the Seminary offers its advantages to a limited number of ordained ministers who have already held a pastorate, and who wish to enter upon theological studies for not less than a full year. They may enter such courses as they are prepared to pursue with profit, and will be given certificates for all work completed.

SLAVIC DEPARTMENT. — The object of this department is to train up pastors for the Slavic immigrants to this country. Thorough instruction is given in the Bohemian language. The course of study varies to suit the needs of individuals, and culminates in the regular theological course.

SPEAR LIBRARY contains about fifty-three thousand volumes.

EXPENSES. — Council Hall, the Seminary building, has fully furnished rooms with hot water heat for fifty students. Those rooming here pay a moderate incidental fee, varying according to location of room. Other students pay a fee of $6. Aside from this fee there is no charge made by the Seminary. The price of board in Oberlin is from $2.00 to $3.00 a week. Other expenses are correspondingly low.

Pecuniary aid is granted to those who need it, from the Congregational Education Society, and from Seminary scholarship funds. The amount ordinarily received from the Education Society has not been less than $50. The Seminary funds are awarded for excellence in scholarship in the form of merit scholarships varying in amount from $50 to $100 each year. There is also a loan fund. There has generally been abundant opportunity for work in Home Missionary fields and elsewhere during the summer vacation of four months, and occasional preaching for remuneration is possible during term time.

The year of study consists of thirty-two weeks in two semesters. The next year begins Wednesday, Sept. 18, 1901. For further information address PROF. EDWARD I. BOSWORTH.

West Divinity Hall. Reference Library. Marquand Chapel. East Divinity Hall.

DIVINITY SCHOOL OF YALE UNIVERSITY, New Haven, Conn.

FACULTY AND INSTRUCTORS.

Arthur T. Hadley, ll. d., President.
George E. Day, d. d., Professor Emeritus of Hebrew Language and Literature.
George P. Fisher, d. d., ll. d., Professor of Ecclesiastical History, and Dean of the Faculty.
Lewis O. Brastow, d. d., Professor of Practical Theology.
Edward L. Curtis, ph. d., d. d., Professor of Hebrew Language and Literature.
George B. Stevens, ph. d., d. d., Professor of Systematic Theology.
William F. Blackman, b. d., ph. d., Professor of Christian Ethics.
Frank C. Porter, ph. d., d. d., Professor of Biblical Theology.
Benjamin W. Bacon, litt. d., d. d., Professor of New Testament Criticism.
Williston Walker, ph. d., d. d., Professor (elect) of Ecclesiastical History.
Frank K. Sanders, ph. d., d. d., Professor of Biblical History and Archeology.
Warren J. Moulton, ph. d., Instructor in Biblical Literature.
Samuel S. Curry, b. d., ph. d., Instructor in Elocution.
John P. Deane, b. a., b. d., Instructor in Missions.

SPECIAL LECTURERS.

Rev. George A. Gordon, d. d., of Boston, Mass., Lyman Beecher Lecturer. Subject: Ultimate Conceptions of Faith.
Prof. W. Newton Clarke, d. d., of Colgate University. (Subject to be announced.)
Prof. J. F. Genung, ph. d., of Amherst College. (Subject to be announced.)

Relation to the University. — The Divinity School is one of the co-ordinate Departments of Yale University, which embraces also The Department of Philosophy and the Arts (including the Academical Department and the Sheffield Scientific School); The Department of Medicine; The Department of Law; together with the School of the Fine Arts, The Department of Music, and The Graduate School. The general advantages of the University are enjoyed by all its members in common. The Divinity students receive from the Corporation, on completing their three-years course, the degree of b. d., and are enrolled among the alumni of the University.

Courses of Study. — The studies are of two classes, prescribed and elective. The prescribed, given by the faculty, constitute 948 hours of work during the three years; the elective, constituting 270 hours of required work, may be taken from electives offered by the faculty of Divinity School or from other courses of collateral study given in the Graduate School of the University. Students at the close of the second year of study have the option of continuing as candidates for the degree of b. d., or of becoming, by enrolment in the Graduate School, candidates for the degree of ph. d. (requiring two more years of resident study).

Graduate or Fourth-Year Class. — Students of approved scholarship who have completed a three-years course of theological study, here or elsewhere, are admitted to the Graduate Class, in which advanced studies in Theology are pursued under the direction of the Professors. Scholarship aid, to a limited amount, will, at the discretion of the Faculty, be given to men of superior scholarship. Members of this class may become candidates for the degree of m. a. or for that of ph. d., by enrolment in the Graduate Department of the University.

The Graduate Fellowship, for the encouragement of further theological study in this country or abroad, the income of which is $500 for one year after graduation, is offered to the class entering in September, 1901.

Rooms and Expenses. — The rooms, which will accommodate one hundred and fifty students, are designed in general for only one occupant. Each room has a bedroom attached, and is carpeted and furnished with all needful furniture except bed clothing. The chief expenses of the session are, for board, $3.00 to $4.00 a week; fuel and light, $25 to $30; and $15 a year for care of room and incidental expenses.

Aid from Scholarship Funds. — Aid in general scholarships of one hundred dollars each is given to young men of approved scholarship and of promise of usefulness in the ministry, whose circumstances require it, in return for service rendered, under the direction of the Faculty, in religious or other similar work in connection with churches and public institutions in New Haven. Prize scholarships of one hundred dollars each and of fifty dollars each are also offered to students of exceptional rank in scholarship. The Congregational Education Society also grants fifty dollars a year to Theological students of approved scholarship and character, who are members of Congregational Churches and need such assistance.

Commencement of the Term. — The next term of study will begin on Thursday, Sept. 26, 1901, and continue until the third Wednesday in May (anniversary), when the vacation of four months, in which the students have the opportunity to engage in some form of remunerative labor, will commence.

Application for Admission. — The Seminary is open on equal terms to students of all Christian denominations. Applications for admission, or for the annual catalogue, may be made to the Secretary of the Divinity School, *New Haven, Conn.*

STUDENTS.

NAMES AND RESIDENCES.	* College and Year of Graduating.		† Seminary and Class.	
Abel, George Ferdinand, Philadelphia, Pa.	Penn.,	1897	Yale,	Grad.
Adamson, Charles Edgar, Philadelphia, Pa.	Boston U.	1883	Yale,	R. L.
Ahern, Katharine Cecilia, A.M., Hartford, Ct.	Smith,	1898	Hartford,	Sp.
Allison, William Talbot, Toronto, Can.	Toronto U.	1899	Yale,	Sen.
Amundsen, Albert, Galesburg, Wis.	—	—	Chi'go, *D.N.*	Sen.
Ananikian, Mardiros H., Sivas, Turkey.	Cen. Tur.	1897	Hartford,	Sen.
Andersen, Sivert, Merrill, Wis. [Mass.	—	—	Chi'go, *D.N.*	Sen.
Andrew, John Charles States, W. Roxbury,	Harvard,	1896	Andover,	Jun.
Anthony, Gould Roydon, Scotland, Ct.	—	—	Bangor,	Jun.
Ashdown, Charles Rowland, Toronto, Can.	Con. C. of Can.	'97	Chicago,	Grad.
Atkins, Charles Howard, Ballardvale. Mass.	Harvard,	1881	Andover,	Mid.
Atwood, Alfred Ray, Pittsfield, Mass.	Vermont U.	1899	Andover,	Mid.
Austin, Leon Hudson, Coventry, Ct.	Amherst,	1898	Hartford,	Sen.
Babey, John, Braddock, Pa.	—	—	Oberlin,	*Slav.*
Baker, Franklin, Kansas City, Kan.	Kansas U.	1901	Chicago,	Jun.
Barker, Herbert Austin, Three Rivers, Mass.	Amherst,	1897	Hartford.	Sen.
Barnes, Harry Ashton, Tabor, Io.	—	—	Yale,	Jun.
Barnes, Howard Clark, Chicago, Ill.	—	—	Chicago,	Grad.
Bartholomew, Noyes Otis, Topeka, Kan.	Washburn,	1898	Chicago,	Mid.
Basso, Bela, S., Norwalk, Ct.	—	—	Oberlin,	*Slav.*
Baumann, Benjamin R., Lansing, Io.	Wilton,	1898	Chi'go, *Ger.*	Sen.
Baur, Philip Edward, Argenti, Ore.	Pacific U.	—	Chicago,	Sen.
Bayne, John Julian, Mendon, Ill.	Illinois,	1900	Chicago,	Jun.
Beach, William De Verne, Bridgeport, Ct.	Yale,	1897	Yale,	Grad.
Bennett, Henry James, Andover, Mass.	Harvard U.	1898	Andover,	Sen.
Bennett, Joseph Hayden, Crete, Neb.	Doane,	1893	Andover,	Sen.
Bickford, Levi Francis, Oberlin.	Oberlin,	1868	Oberlin,	Grad.
Bicknell, John, W. Cummington, Mass.	Yale,	1899	Yale.	Mid.
Bieler, John Martin, South Walpole, Mass.	Williams,	1898	Hartford,	Sen.
Bigelow, Warren Daniels, Roxbury, Mass.	Harvard,	1898	Yale,	Mid.
Bissell, Shelton, Montclair, N. J.	Yale,	1897	Yale,	Mid.
Bissell, William Foster, Brimfield, Mass.	Amherst,	1897	Hartford,	Mid.
Bixler, James Wilson, New London, Ct.	Amherst,	1882	Yale,	R. L.
Bjorklund, Daniel, Stanhope, Io.	—	—	Chicago, *Sw.*	Jun.
Blakeslee, Walter Conkling, Milwaukee, Wis.	Beloit,	1896	Yale,	Sen.
Blanchard, Fer'd Quincy, W. Newton, Mass.	Amherst,	1898	Yale,	Sen.
Bloomfield, Stanley Francis, Stony Creek.	Olivet,	1895	Yale,	Grad.
Bohn, William Fred, St. Louis.	Oberlin,	1900	Oberlin,	Jun.
Booth, Henry Kendall, Chicago, Ill.	Hamilton,	1898	Chicago,	Sen.
Borton, Carl Darling, Lyonsville, Ill.	Knox,	1899	Chicago,	Mid.
Bowdish, Alvin Craig, Crawford, Neb.	Yankton,	1897	Chicago,	Sen.
Bowlby, Noble Oscar, Malden, Mass.	—	—	Bangor,	Mid.
Bradley, Ernest Bansor, Lancaster, Wis.	So. Cal. U.	1899	Pacific,	Mid.
Brandelle, Joseph Nathaniel, Austin, Ill.	—	—	Chicago,	Grad.
Brattstrom, Victor, Chicago, Ill.	—	—	Chicago, *Sw.*	Sen.
Brink, Gilbert Nichols, Pomona, Cal.	Pomona,	1898	Pacific,	Sen.
Browne, Alice Seymour, Harpoot, Turkey.	Mt. Holyoke,	1900	Hartford,	Jun.
Bruno, Frank John, Newark, N. J.	Williams,	1899	Yale,	Mid.
Buell, Seth Herbert, Plymouth, Ct.	Oberlin,	1900	Yale,	Jun.
Burdick, Charles Henry, Oconomowoc, Wis.	Beloit,	1899	Chicago,	Mid.
Burt, Henry Fairfield, Wabaunsee, Kan.	Washburn,	1899	Chicago,	Mid.
Bush, Fred'k Roys, Hopkins Sta., Mich.	Olivet,	1895	Chicago,	Mid.
Butler, George Manley, Northampton, Mass.	Amherst,	1897	Yale,	Grad.

* A dash in the column of colleges implies that the student has never been connected with any college; the name of a college followed by a dash in place of year implies that the student was connected with that college, but did not complete the course. A list of the colleges and universities may be found at the end of this list.

† "Sen." means Senior. "Mid." Middle. "Jun." Junior. "Sp." means Special Course; and when followed by "Sen.," "Mid.," or "Jun.," means Special Course Senior and the like. "R. L." means Resident Licentiate. "Grad." means Graduate Class. "Adv." means Advanced Class. "*D. N.*," "*Ger.*," "*Slav.*," and "*Sw.*" mean *Dano-Norwegian*, *German*, *Slavic*, and *Swedish* Departments, in Chicago and Oberlin.

NAMES AND RESIDENCES.	College and Year of Graduating.		Seminary and Class.	
Calhoun, Charles Spurgeon, Lewiston, Me.	Bates,	1899	Yale,	Sen.
Campbell, Wm. James, Summerside, P. E. I.	Ohio U.	—	Bangor,	Jun.
Carey, Edward Francis, Princeton, Ill.	Mich. U.	1898	Andover,	Sen.
Carswell, Helen Charlotte, Baltimore, Md.	—	—	Hartford,	Sp.
Chamberlain, Horace Wright, Honolulu.	—	—	Chicago,	Grad.
Chapman, William John, Wakefield, Kan.	—	—	Chicago,	Sen.
Chase, Abram Lanman, New York City.	Allegheny,	1886	Yale,	R. L.
Childs, Irvine H., Northbridge Center, Mass.	Amherst,	1900	Hartford,	Jun.
Clapp, Raymond Gilmore, South Boston.	Boston U.	1900	Yale,	Jun.
Clark, Grant V., Princeton, Wis.	—	—	Yale,	Jun.
Colburn, Harvey C., Cambria, Mich.	Hillsdale,	1899	Oberlin,	Jun.
Conkle, Noble Wallar, Gilbert, O.	Oberlin,	—	Oberlin,	Sen.
Cook, Ezra Albert, Chicago, Ill.	Wheaton,	1898	Chicago,	Mid.
Corbin, Paul Seaton, Carlinville, Ill.	Blackburn U.	1898	Oberlin,	Jun.
Couch, John Henry, Knob Noster, Mo.	—	—	Yale,	Mid.
Crowdis, Edwin Gordon, N.E. Margaree, N.S.	Princeton U.	1899	Hartford,	Mid.
Crowe, Francis Wayland.	Franklin,	1899	Oberlin,	Mid.
Culbreth, James Marvin, Jamesboro, N. C.	Trinity, N.C.,	1900	Yale,	Jun.
Cutler, Alex. Ellis, Genoa Jct., Wis.	Beloit,	1898	Chicago,	Sen.
Dahlgren, Olof Anton, Joliet, Ill.	—	—	Chicago, *Sw.*	Sen.
Dale, John Harold, Winter Park, Fla.	Rollins,	1900	Andover,	Jun.
Dana, Malcolm, Northfield, Minn.	Carleton,	1898	Hartford,	Sen.
Davies, John William, Scranton, Pa.	Marietta,	1899	Chicago,	Mid.
Davies, William Evan, Scranton, Pa.	Marietta,	1898	Yale,	Sen.
Davis, Charles Henry, Ware, Mass.	Williams,	1898	Hartford,	Sen.
Davis, H. S., Westerly, R. I.	—	—	Yale,	R. L.
Dean, Lee Maltbie, Bridgeport, Ct.	Yale U.	1896	Andover,	Mid.
Deane, John Pitt, New Haven, Ct.	Cornell U.	1890	Yale,	Grad.
Demura, Telzabura, Niigata, Japan.	Tohoku,	1896	Pacific,	Sen.
Dennison, George Borrodel, Janesville, Wis.	Oberlin,	—	Chicago,	Sen.
Depew, Arnett Wynant, Wayne, Ill.	—	—	Chicago,	Grad.
Diehl, Frank, Holt, Mich.	Michigan U.	1900	Hartford,	Jun.
Diehl, Wilhelm, New York.	S. Dillenburg,	Ger.	Chicago, *Ger.*	Jun.
Diefenbach, Arthur Chas., Port Huron, Mich.	Olivet,	1900	Yale,	Jun.
Dietrich, Heinrich John, Lesterville, S. D.	Wilton,	1898	Chicago, *Ger.*	Sen.
Dormaier, Christian, Scotland, S. D.	Wilton,	—	Chicago, *Ger.*	Sen.
Douglass, Roscoe Dwight, Olds, Io.	Iowa,	1899	Chicago,	Jun.
Dunlap, Roger Allen, East Concord, N. H.	Dartmouth,	1900	Hartford,	Jun.
Dvorak, John, Humboldt, Neb.	—	—	Oberlin,	*Slav.*
Early, Alonzo, Bristolville, O.	Mt. Hope,	1897	Oberlin,	Jun.
Eastman, Charles Reid, Oakland, Cal.	California,	1900	Pacific,	Jun.
Eckles, William Edgar, Porterville, Cal.	Pomona,	—	Pacific,	Sen.
Elliot, Charles, Toronto, Ont.	Oberlin,	—	Oberlin,	Sen.
Ellis, Emery Ward, Curtis, Neb.	Doane,	1899	Chicago,	Jun.
Ellis, George Hareld, Northfield, Vt.	Norwich U.	1898	Andover,	Mid.
Englund, Theodore, Lowell, Mass.	—	—	Chicago, *Sw.*	Sen.
Ennis, Merlin, Endeavor, Wis.	Beloit,	1900	Yale,	Jun.
Ensminger, Fred Patterson, Sanford, Fla.	Rollins,	1897	Andover,	Sen.
Erickson, Andrew, Cragin, Ill.	—	—	Chicago,	Grad.
Estabrook, Franklin J., Olivet, Mich.	Olivet,	1886	Oberlin,	Sen.
Evans, William, Rogers Park, Ill.	—	—	Chicago,	Grad.
Fales, David, Lake Forest, Ill.	Harvard,	1897	Chicago,	Mid.
Fensham, Florence A., Constantinople.	—	—	Chicago,	Mid.
Ferguson, William Duncan, Sacramento.	Oberlin,	1897	Pacific,	R. G.
Fisher, Charles Russ, Oswego Falls, N.Y.	Redfield,	1899	Chicago,	Mid.
Fisher, William Loren, New London, Mo.	Bethany,	1899	Yale,	Sen.
Forbes, Charles Andrew, Leadville, Col.	—	—	Chicago,	Grad.
Fowler, Charles E., Oberlin, O.	Oberlin,	1900	Oberlin,	Mid.
Fowles, Raymond Arthur, Wiscasset.	Colorado,	—	Bangor,	Jun.
Francis, Arthur James, Oxford, England.	—	—	Chicago,	P. Dept.
French, James Leslie, Grand Rapids, Mich.	Michigan U.	1900	Hartford,	Mid.
Fuller, Columbus C., Bozeman, Mont.	—	—	Oberlin,	Sp.
Fuller, Montie John Baker, Clarendon, Vt.	Dartmouth,	1899	Hartford,	Mid.
Fulton, Robert Newcomb, Elmira, N. Y.	Robert,	1900	Hartford,	Jun.
Gale, Tyler Eddie, Worcester, Mass.	Williams,	1900	Hartford,	Jun.
Gales, Thomas Park, Bangor, Me.	—	—	Bangor,	R. L.
Gammon, Robert William, Big Rock, Ill.	Earlham,	1895	Chicago,	Grad.
Garfield, John Pearl, E. Jaffrey, N. H.	Amherst,	1898	Hartford,	Mid.

NAMES AND RESIDENCES.	College and Year of Graduating.		Seminary and Class.	
Gause, Noah Cadwallader, West Liberty, Io.	Cornell,	1900	Chicago,	Jun.
Gaylord, Edw. Dickinson, N. Amherst, Mass.	Amherst,	1899	Hartford,	Mid.
Gilmore, Aubrey Caldwell, Kensington, N. H.	—	—	Andover,	Sp.
Goddard, Louis Allen, Terryville, Ct.	Wisconsin U.	1898	Hartford,	Sen.
Goddard, Reuben James, Springfield, O.	—	—	Yale,	Mid.
Goin, Edward Franklin, Birmingham, Ala.	Fisk U.	1898	Oberlin,	Sen.
Goodheart, Simon Francis, Oberlin, O.	Redfield,	1900	Oberlin,	Grad.
Gould, John Harold, Yarmouth, Me.	—	—	Bangor,	Mid.
Grabill, Dell Quince, Abington, Ill.	Knox,	1900	Chicago,	Jun.
Graham, Hugh Finley, Cornish, Me.	Bowdoin,	—	Andover,	Grad.
Grant, Martin Lee, Springfield, O.	Wittenberg,	1898	Oberlin,	Sen.
Graves, Arthur Guy, Memphis, Tenn.	Iowa,	1898	Chicago,	Mid.
Green, Everett Edward, Spencer, Mass.	Amherst,	1900	Yale,	Jun.
Greenwood, Victor Lynch, Chicago, Ill.	Wheaton,	1898	Chicago,	Mid.
Gregory, James Francis, Bordentown, N. J.	Amherst,	1898	Yale.	Sen.
Grim, Frederick Ferrell, Chicago, Ill.	Drake U.	1894	Chicago,	P. D.
Grindland, John Oscar, Tawney, Minn.	—	—	Chi'go, *D.N.*	Jun.
Gross, Johann Daniel, Kulm, N. D.	Wilton,	1898	Chi'go, *Ger.*	Mid.
Groves, Ernest Rutherford, Hudson, Mass.	—	—	Yale,	Sen.
Gunn, William John, Portland, Me.	Harvard,	1899	Yale,	Jun.
Haggleblom, John R., Quincy, Mass.	—	—	Chicago, *Sw.*	Mid.
Haines, George, Paterson, N. J.	Bowdoin,	1897	Andover,	Sen.
Ham, Richard Kimball, Tulare, Cal.	California U.	—	Pacific,	Sen.
Hamilton, Daniel Salmon, Montreal, Can.	—	—	Chicago,	Grad.
Harald, John Waldemar, Proctor, Vt.	—	—	Chicago, *Sw.*	Jun.
Hare, Alfred Waldron, Los Angeles, Cal.	—	—	Pacific,	Mid.
Harrod, William Andrew, Baltimore, Md.	—	—	Yale,	Jun.
Harwell, Robert Ritchie, Peterburg, Va.	Hampden Sid.	'97	Yale,	Jun.
Hawkes, George Bradley, Salt Lake City, U.	Colorado,	1898	Hartford,	Mid.
Hawley, Henry Keeler, Farmington, Ct.	Oberlin,	1898	Oberlin,	Sen.
Hayden, Newell Matson, Denver, Col.	Colorado Col.	—	Chicago,	Sen.
Hayes, Edward Christopher, Middlefield, O.	Olivet,	1897	Andover,	Mid.
Hayes, William Henry, North Gilford, Ct.	Wesleyan,	1895	Yale,	R. L.
Haynes, Charles Stillman, Fitchburg, Mass.	Williams,	1891	Andover,	Grad.
Heermance, Edgar Laing, New Haven, Ct.	Yale,	1897	Yale,	Sen.
Hejtmanck, George, St. Mary's, Kan.	—	—	Oberlin,	*Slav.*
Hennings, Gustaf, Austin, Ill.	—	—	Chicago, *Sw.*	Sen.
Herzoy, Jacob, Oberlin, Ohio.	—	—	Oberlin,	Grad.
Hess, William Milton, Philadelphia, Pa.	Yale,	1896	Yale,	R. L.
Hill, Fred Burnett, Morris, Minn.	Carleton,	1900	Hartford,	Jun.
Hitchcock, Wallace Chester, Antigo, Wis.	Ripon,	1898	Chicago,	Sen.
Hodous, Lewis, Cleveland, O.	W. Res. U.	1897	Hartford,	Fel.
Holden, Frederick Augustus, Morris, Ct.	Amherst,	1878	Yale,	R. L.
Holland, Abram James, Detroit, Mich.	Michigan U.	1900	Hartford,	Jun.
Hopwood, John Lloyd, Plymouth, Pa.	Marietta,	1900	Yale,	Jun.
Horvei, Johannes Jensinius, Anthony, Wis.	—	—	Yale,	Mid.
Hula, Louis, Riley, Kan.	—	—	Oberlin,	*Slav.*
Hull, George Herbert, Andover, Mass.	Baker U.	—	Andover,	Jun.
Hume, Elizabeth Norris, Bombay, India.	Wellesley,	1900	Hartford,	Jun.
Hunsberger, Byron Keyser, Pottstown, Pa.	Princeton U.	1900	Hartford,	Jun.
Hyde, Alban Bernard, Auburn, Me.	Bates,	1899	Yale,	Sen.
Hyde, James, Stamford, Ct.	—	—	Yale,	Mid.
Ide, Herbert Chandler, Webster, Mass.	Amherst,	1898	Hartford,	Sen.
Irion, Theodor, St. Louis, Mo.	Elmhurst,	1897	Hartford,	Sen.
Jackson, Charles Wilfred, Montowese, Ct.	Acadia U.	1896	Yale,	Sen.
Jamarik, Paul, Braddock, Pa.	—	—	Oberlin,	*Slav.*
James, Elias Olan, Mansfield, Ill.	Un. Christ.	1899	Oberlin,	Mid.
Jenkins, James A., St. Paul, Minn.	Lebanon V. U.	1896	Oberlin,	Sen.
Jennings, William Lewis, Brockton, Mass.	—	—	Bangor,	Mid.
Jevne, Charles Arthur, Chicago, Ill.	Chicago U.	1900	Chicago,	Jun.
Job, Philip Adams, South Walpole, Mass.	Amherst,	1900	Hartford,	Jun.
Johnson, E. E. Schultz, New Berlinville, Pa.	Princeton U.	1899	Hartford,	Mid.
Johnson, George Herbert, Farmington, N. H.	Bates,	1900	Yale,	Mid.
Jones, Thos. Gwilym, Merthyr Tydvil, Wales.	Caermarthen	1898	Chicago,	Sen.
Jordan, Albert Hastings, Fairfield, Io.	Parsons,	1899	Chicago,	Mid.
Jordan, John Wesley, Chicago, Ill.	Beloit,	1898	Chicago,	Sen.
Josephson, John A., Danway, Ill.	—	—	Chi'go, *D.N.*	Mid.
Kedzie, William R., Lansing, Mich.	Mich. Agri.	1899	Oberlin,	Mid.

NAMES AND RESIDENCES.	College and Year of Graduating.		Seminary and Class.	
Kent, William Henry, Redfield, S. D.	Redfield,	1897	Chicago,	Sen.
Kepler, Asher Raymond, Philadelphia, Pa.	Ursinus,	1898	Hartford,	Sen.
King, Hines Eugene, Cleveland, O.	Fisk U.	1892	Hartford,	Sen.
Konig, David, Chicago, Ill.	Wilton,	—	Chi'go, *Ger.*	Sen.
Kozielek, Paul, Kouskan, Austria.	—	—	Oberlin,	*Slav.*
Landsverk, Halvor Svenung, Tawney, Minn.	—	—	Chi'go, *D. N.*	Jun.
Larsen, Bartholdus, Grinnell, La.	—	—	Chi'go, *D. N.*	Sen.
Larson, Anton Rasmus, Vilas, S. D.	Yankton,	1898	Yale,	Sen.
Latham, Ernest Royal, Wethersfield, Ct.	Olivet,	1888	Hartford,	Sp.
Lathrop, William Gilbert, North Haven, Ct.	Brown U.	1889	Yale,	R. L.
Leach, Claude Percy, Moulton, Ia.	No'western,	1895	Yale,	Sen.
Leavitt, Ashley Day, Melrose Highl'ds, Mass.	Yale,	1900	Hartford,	Jun.
Le Bosquet, John Edwards, Somerville, Mass.	Harvard,	—	Andover,	Fellow.
Lee, John Olsen, Fergus Falls, Minn.	—	—	Chi'go, *D. N.*	Mid.
Le Roy, Albert E., Sharpsburg, Pa.	Wabash,	1897	Oberlin,	Sen.
Libby, Frederic Joseph, Richmond, Me.	Bowdoin,	1894	Andover,	Mid.
Life, Sisag Krikor, Cæsarea, Turkey.	Anatolia,	1894	Oberlin,	Sen.
Lillard, Thomas B., Maryville, Tenn.	Maryville,	1898	Hartford,	Mid.
Lippincott, Clarence Melville, Waynesburg, Pa.	Waynesburg,	1898	Yale,	Sen.
Livingston, Herbert Roy, Ash Grove, Mo.	Westminster,	—	Pacific,	Sp.
Lockwood, George Requa, Montclair, N. J.	Iowa,	1898	Yale,	Sen.
Logan, Alice Price, Buffalo, N. Y.	No'hfield Sem.	—	Oberlin,	P. C.
Logan, Arthur Corning, Buffalo, N. Y.	Bible Normal,	1899	Oberlin,	P. C.
Lothrop, Dorance Bertel, Pittsfield, Me.	Yale,	1895	Yale,	Sen.
Lovell, Gilbert, Plainfield, N. J.	Yale,	1900	Hartford,	Jun.
Luce, Irving Jacob, Monroe, Mich.	Olivet,	1897	Pacific,	Mid.
Lyman, Eugene William, Cummington, Mass.	Amherst,	1894	Yale,	Grad.
MacDuffee, Chas. Brown, Charleston F. C., N. Y.	Amherst,	1900	Yale,	Jun.
MacInnes, James C.	Amherst,	1894	Yale,	R. L.
Macnair, William Mackintosh, Providence, R. I.	Brown U.	—	Andover,	Sen.
McCandless, Thomas, Meriden, Ct.	Yale,	1900	Yale,	Jun.
McDowell, Henry M., Norwalk, O.	Kansas U.	1899	Oberlin,	Mid.
McKenzie, Alexander Louis, Wareham, Mass.	Yale,	1900	Yale,	Mid.
Makino, Toraji, Kochi Omi, Japan.	Doshisha,	1892	Yale,	Mid.
Mann, George Eugene, Manville, R. I.	—	—	Bangor,	Jun.
Marsh, Burton Everett, Montague, Mass.	Amherst,	1898	Hartford,	Sen.
Martin, John James, Rollo, Ill.	Albion,	1900	Chicago,	Jun.
Mason, George Lincoln, Bangor.	Bates,	—	Bangor,	Jun.
Mather, William Arnot, New York, N. Y.	Princeton U.	1896	Hartford,	Fel.
Matsumoto, Masukichi, Hiroshima, Japan.	Asbury,	1898	Yale,	Sen.
Mavromates, Laz. Kiriakos, Samsoun, Turkey.	Anatolia,	1897	Hartford,	Mid.
Maxwell, Charles Henry, Dawson, Minn.	Carleton,	1900	Hartford,	Jun.
Mead, Elwell O., South Newberry, O.	Olivet,	1888	Oberlin,	Grad.
Meeker, Jacob Edwin, Rob Roy, Ind.	Un. Christ'n,	1900	Oberlin,	Jun.
Merriam, Charles Wolcott, Springfield, Mass.	Amherst,	1898	Yale,	Sen.
Meserve, Howard Curtis, New Haven, Ct.	Bucknell U.	1899	Hartford,	Mid.
Michalko, John, Johnstown, Pa.	—	—	Oberlin,	*Slav.*
Mika, Francio, Duquesne, Penn.	—	—	Oberlin,	*Slav.*
Miller, John X, Andover, Mass.	Pacific U.	—	Andover,	Jun.
Miller, Olaf Hans, Granville, Ill.	Iowa,	—	Chic'go, *Sw.*	Sen.
Mills, Herbert Leslie, Olivet, Mich.	Olivet,	1899	Hartford,	Jun.
Mitchell, Charles Baird, New York, N. Y.	Columbia,	—	Andover,	Grad.
Modig, August Hjalmar, Georgetown, Texas.	—	—	Chicago, *Sw.*	Mid.
Molander, Conrad Maximinus, E. Norwalk, Ct.	—	—	Chicago, *Sw.*	Jun.
Moncol, Andrew, Braddock, Pa.	—	—	Oberlin,	*Slav.*
Moninger, Herbert Henry, Washington, Pa.	Bethany,	1898	Yale,	Sen.
Montgomery, David Wallace, Chicago, Ill.	Hastings,	1899	Chicago,	P. D.
Montgomery, Geo. Redington, N. Haven, Ct.	Yale,	1892	Yale,	Grad.
Moore, Arthur Allen, Hubbardston, Mich.	Olivet,	1898	Chicago,	Mid.
Moore, Walter Howard, Trevor, Wis.	—	—	Chicago,	P. D.
Morgan, Alfred Lee, Wilton, Ct.	Oberlin,	1900	Oberlin,	Jun.
Morse, Lilla Frances, St. Johnsbury, Vt.	Mt. Holyoke,	1899	Hartford,	Mid.
Mueller, Rudolph, Chicago, Ill.	Wilton,	1900	Chi'go, *Ger.*	Jun.
Mullenbach, James, Chicago, Ill.	Fargo,	1896	Chicago,	Fel.
Nelson, Per Albert, Clinton, Io.	—	—	Chicago, *Sw.*	Mid.
Nordlund, Victor Leonard, Singan, China.	—	—	Chicago, *Sw.*	Jun.
Oleson, Hans, Merrill, Wis.	—	—	Chic'go, *D. N.*	Sen.
Olsen, Henry Martin, Kingston, Minn.	—	—	Chicago, *Sw.*	Jun.

NAMES AND RESIDENCES.	College and Year of Graduating.		Seminary and Class.	
Olson, Axel Walfrid, Chicago, Ill.	—	—	Chicago, *Sw.*	Sen.
Omwake, George Leslie, Greencastle, Pa.	Ursinus,	1898	Yale,	Sen.
Osgood, Ernest Earle, Newmarket, N. H.	Bates,	1892	Andover,	Jun.
Owen, George William, New Haven, Ct.	Hamilton,	1899	Yale,	Jun.
Owen, Julia French, Barton, Vt.	Mt. Holyoke,	1899	Hartford,	Mid.
Packard, Herbert Lozene, W. Cum'ton, Mass.	Williams,	1899	Hartford,	Mid.
Palmer, Willard Holbrook, Chicago, Ill.	Illinois,	1898	Andover,	Jun.
Partington, Ina, Manville, R. I.	—	—	Bangor,	Sen.
Peck, Clarence Warren, Berkley, Cal.	California U.	1900	Pacific,	—
Perkins, Edward Carter, Hartford, Ct.	Yale,	1898	Hartford,	Jun.
Peterson, Oscar William, Kewaunee, Ill.	—	—	Bangor,	Mid.
Peterson, Samuel, Lynn, Mass.	—	—	Chicago, *Sw.*	Mid.
Pettengill, David Lester, Bangor.	—	—	Bangor,	Jun.
Pinkerton, Henry Moody, Chicago, Ill.	Ripon,	1897	Chicago,	Sen.
Piper, Charles Edward, Monticello, Ill.	Lombard U.	1898	Andover,	Mid.
Poeton, Josiah, Peabody, Mass.	—	—	Bangor,	Mid.
Pratt, Charlie Crayton, Windsorville, Ct.	Portland U.	—	Hartford,	Sp.
Pratt, Henry Howard, W. Springfield, Mass.	Colby,	1898	Hartford,	Sen.
Prentis, John Harcourt, Detroit, Mich.	Michigan U.	1900	Chicago,	Jun.
Prucha, Vaclav, Chicago, Ill.	—	—	Chicago,	Grad.
Quarmstrom, Gustaf A., New York.	—	—	Chicago, *Sw.*	Mid.
Radacsi, Alexander, So. Norwalk, Ct.	—	—	Oberlin,	*Slav.*
Rain, James, Oberlin, O.	Oberlin,	1893	Oberlin,	Grad.
Ralph, Edward Arundel, Beloit, Wis.	Beloit,	1900	Yale,	Jun.
Ralph, Philip Henry, New Haven, Ct.	Beloit,	1898	Yale,	Sen.
Ralph, William J. Charles, New Haven, Ct.	—	—	Yale,	Sen.
Raymond, Frederick W., E. Weymouth, Mass.	Amherst,	1899	Yale,	Mid.
Reed, Frederic, Ridgerville, O.	Baldwin U.	1898	Oberlin,	Mid.
Reed, Lucius Fenn, Weeping Water, Neb.	Doane,	1898	Andover,	Sen.
Rees, James Evan, Plymouth, Pa.	Marietta,	1896	Yale,	Jun.
Rheingans, John Henry, Chippewa Falls, Wis.	Lake Forest	U.'99	Chicago,	Jun.
Ridings, Edward Joseph, Morris, Ill.	N'western U.	1897	Chicago,	Jun.
Riley, Charles Abbot, Bay Fortune, P. E. I.	—	—	Bangor,	Mid.
Roberts, Peter, Scranton, Pa.	Yale,	1886	Yale,	Grad.
Roberts, William, New Haven, Ct.	—	—	Yale,	R. L.
Rockwell, William Walker, Pittsfield, Mass.	Harvard U.	1885	Andover,	Fel.
Rogers, David Camp, New Britain, Ct.	Princeton U.	1899	Hartford,	Sp.
Rogers, George, Baltimore, Md.	Capital U.	1886	Yale	Jun.
Rogers, Robert Wells, Wauwatosa, Wis.	Beloit,	1896	Chicago,	Mid.
Rundus, Bohuslav T., Mundru, Kan.	—	—	Oberlin,	*Slav.*
Ryberg, Ernest Alfred, Bay City, Mich.	—	—	Chicago, *Sw.*	Mid.
Ryd, John Oscar, Moline, Ill.	—	—	Chicago, *Sw.*	Jun.
Sallmon, William H., New Haven, Ct.	Yale,	1894	Yale,	R. L.
Salvio, Alphonso de, Boston, Mass.	Trinity,	1899	Hartford,	Mid.
Samuel, John J., Newcastle, Emlyn, S. Wales.	Caermarthen	1899	Yale,	Mid.
Sargent, Horace Sumner, Hartford, Vt.	Dartmouth,	1897	Hartford,	Sen.
Schaefer, John Charles, Chicago, Ill.	N. W. C.	1896	Chicago,	Jun.
Schneider, Frederick John, Pt. Richmond, N. Y.	—	—	Bangor,	Mid.
Schuch, John N., Billings, Mo.	Elmhurst,	1897	Hartford,	Sen.
Seabury, Warren B., Wellesley Hills, Mass.	Yale,	1900	Hartford,	Jun.
Sefeik, John, Stockdale, Pa.	—	—	Oberlin,	*Slav.*
Shaffer, Herman, Philadelphia, Pa.	Yale,	1900	Yale,	Jun.
Sheldon, Frank Milton, Tabor, Io.	Tabor,	1898	Yale,	Sen.
Sheppley, Edward Henry, Dubuque, Io.	Up. Iowa U.	—	Chicago,	P. D.
Short, George W., Denver, Columbus Grove, O.	Lebanon,	—	Chicago,	P. D.
Sibley, Josiah, Los Angeles, Cal.	Pomona,	1899	Yale,	Mid.
Slaght, William Ernest Andrew, Toronto, Can.	Toronto U.	1898	Yale,	Mid.
Smith, Edward Huntington, Norwich, Ct.	Amherst,	1898	Hartford,	Sen.
Smith, Henry Francis, Marsovan, Turkey.	Beloit,	1897	Yale,	Jun.
Snow, Everard Walker, Washington, D. C.	Dartmouth,	1898	Hartford,	Sen.
Spearman, Henry K., Newberry, S. C.	Lincoln U.	1900	Yale,	Jun.
Stahl, Karl L., New York City.	Sm. Usingen,	Ger.	Chi'go, *Ger.*	Mid.
St. Clare, Christopher Crocker, N. London, Ct.	Amherst,	1900	Yale,	Jun.
Stein, Heinrich, W., Chicago, Ill.	Mission House	—	Chi'go, *Ger.*	Jun.
Stephens, Anson Thaddeus, Morton Park, Ill.	Knox,	1892	Chicago,	Jun.
Stevens, Caroline Clarke, Cincinnati, O.	Mt. Holyoke,	1898	Hartford,	Sen.
Stocking, Jay Thomas, Canton, N. Y.	Amherst,	1895	Yale,	Sen.
Stottlemyer, Frederic L., Beaver Creek, Md.	Bethany,	1900	Yale,	Mid.

NAMES AND RESIDENCES.	College and Year of Graduating.		Seminary and Class.	
Storrs, Jr., Charles Lysander, Boston, Mass.	Amherst,	1896	Yale,	Sen.
Strayer, Luther Milton, Dillsburg, Pa.	Princeton,	1899	Hartford,	Jun.
Streeter, Clayton M., Pike, N. Y.	Bates,	—	Oberlin,	Jun.
Stuart, Irving Wesley, Lunenburg, Vt.	—	—	Bangor,	Jun.
Sundelin, Weijo Waino, Quincy, Mass.	Finland,	—	Chicago, *Sw.*	Mid.
Swanson, Carl Johan, Des Moines, Io. [Cal.	—	—	Chicago, *Sw.*	Mid.
Swanson, Emil Otto Walfrid, San Francisco,	—	—	Chicago, *Sw.*	Jun.
Swertfager, George Albert, Boston, Mass.	Amherst,	1897	Andover,	Mid.
Swing, Alice Rosaunch, Granville, O.	Denison U.	1899	Oberlin,	Jun.
Takeda, C. K. Kochi, Tosa, Japan.	—	—	Yale,	Grad.
Taisne, Telesphore, Springfield, Mass.	French Am.	1899	Hartford,	Mid.
Thayer, Frederick D., Enfield, Mass.	Amherst,	1897	Hartford,	Sen.
Thistleton, Alfred Edward, Jersey City, N. J.	—	—	Yale,	Sen.
Thomas, Grace W., Norwichtown, Ct.	—	—	Hartford,	Sp.
Thompson, Ole, Farsund, Norway.	—	—	Chi'go, *D.N.*	Mid.
Thorpe, Walter, Holyoke, Mass.	—	—	Bangor,	Mid.
Toan, Ernest George, Rochester, Minn.	Carleton	1899	Hartford,	Mid.
Tolson, George Tolorer, Willsburg, Ore.	Pacific U.	1897	Pacific,	Mid.
Treat, John Calvin, New London, O.	—	—	Oberlin,	P. C.
Trout, John Moore, Bridgeville, Del.	Princeton,	1896	Hartford,	Grad.
VanValkenburgh, H. Clifford, Zanesville, O.	Muskingum,	—	Chicago,	Mid.
Vauthier, Leon Paul Frederic, Beaucourt, Fr.	French Am.	1900	Yale,	Jun.
Wade, John Armstrong, Brooklyn, N. Y.	Yale,	1899	Yale,	Sen.
Wagner, Joseph Kurtz, Dickinson, Pa.	Lebanon U.	1888	Oberlin,	Mid.
Walker, William Shakspere, Hartford, Ct.	Williams,	1888	Hartford,	Sp.
Weber, William, New Haven, Ct.	—	—	Yale,	Grad.
Weed, Fredmund Carson, Oberlin, O.	Union Iowa,	1898	Oberlin,	Jun.
Weiss, Joseph, Port Washington, Wis.	Beloit,	1898	Chicago,	Sen.
Wescott, William Samuel, Barton, Wis.	Lawrence U.	1900	Chicago,	Jun.
Wessell, Nils Johann, Moline, Ill.	—	—	Chicago, *Sw.*	Mid.
Wetzel, John Wesley, New Haven.	Kansas Col.	1894	Yale,	R. L.
White, Ralph Herbert, Philadelphia, Pa.	Wesleyan U.	1894	Yale,	Mid.
Wiley, Horace Stevens, Grinnell, Io.	Iowa,	1897	Chicago,	Sen.
Williams, Arthur Collins, Hartford, Ct.	Yale,	1898	Hartford,	Sp.
Williams, Charles Whiting, Shelby, O.	Oberlin,	1899	Chicago,	Jun.
Williams, Mary Loomis, Burnside, Ct.	Wellesley,	1897	Hartford,	Sen.
Williams, Milton Bryant, Chicago, Ill.	—	—	Chicago,	Grad.
Williams, Theodore Charles, Sheboygan, Mich.	Michigan U.	—	Chicago,	Sen.
Williams, William John, Newark, O.	Oberlin,	—	Oberlin,	Sen.
Withington, Henry Jay, Humboldt, Kan.	Kansas U.	1895	Chicago,	Sen.
Wittlinger, Oscar E., Tonawanda, N. Y.	Elmhurst,	1897	Hartford,	Sen.
Woodcock, Albert Charles, Beloit, Wis.	Beloit,	1898	Chicago,	Jun.
Woodcock, Jay Ralph, Bellefonte, Pa.	Princeton U.	1899	Hartford,	Mid.
Woodman, Charles Mellen, New Haven, Ct.	Colby U.	1898	Hartford,	Mid.
Wooten, John Council, Wilson, N. C.	Trinity,	1898	Pacific,	Jun.
Worcester, Edward Strong, Burlington, Vt.	Princeton U.	1896	Hartford,	Sen.
Wyatt, Francis O., Steamboat Rock, Io.	Iowa,	1898	Chicago,	Mid.
Yukl, Adolphi, Silver Lake, Minn.	—	—	Oberlin,	*Slav.*
Zumstein, Rudolph, New Hampton, Io.	Colorado,	1900	Chicago,	Jun.

COLLEGE EDUCATION OF THE UNDERGRADUATE STUDENTS.

In this table, a number in parentheses denotes that that number, although once connected with the college mentioned, did not complete the course. The figures not in parentheses denote graduates of the college mentioned.

COLLEGES.	Seminaries.							Total.
	Andover.	Bangor.	Chicago.	Hartford.	Oberlin.	Pacific.	Yale.	
Acadia University, Nova Scotia							1	1
Albion College, Michigan			1					1
Allegheny College, Pennsylvania				1				1
Amherst College, Massachusetts	1			11			9	21
Anatolia College, Turkey				1	1			2
Asbury College							1	1
Augburg Seminary							1	
Baker University, Kansas	(1)							(1)
Baldwin University, Ohio					1			1
Bates College, Maine	1	(1)			(1)		3	(2) 4
Beloit College, Wisconsin			6				5	11
Bethany College, Kansas							3	3
Bible Normal College, Massachusetts					1			1
Blackburn University					1			1
Boston University, Massachusetts							1	1
Bowdoin College, Maine	2							2
Brown University, Rhode Island	(1)							(1)
Bucknell University, Pennsylvania				1				1
Caermarthen College, Wales			1				1	2
California University						(2) 2		(2) 2
Capital University, Ohio							1	1
Carleton College, Minnesota				4				4
Central Normal College			1					1
Central Turkey College, Turkey				1				1
Chicago University			1					1
Colby University, Maine				2				2
Colorado College		(1)	(1) 1	1				(2) 2
Cornell University			1					1
Dartmouth College, New Hampshire				4				4
Denison University, Ohio					1			1
Doane College, Nebraska	2		1					3
Doshisha College, Japan							1	1
Drake University, Iowa			1				1	2
Elmhurst College				3				3
Fisk University, Tennessee				1	1			2
Franklin College					1			1
French American College, Mass				1			1	2
Hamilton College, New York			1				1	2
Hampden-Sidney College, Virginia							1	1
Harvard University, Massachusetts	3		1				2	6
Hastings College			1					1
Hillsdale College, Michigan					1			1
Illinois College	1		1					2
Iowa College			3				1	4
Iowa State College				1				1
Kansas University			2		1			3
Knox College, Illinois			3					3
Lake Forest University, Illinois			1					1
Lawrence University, Wisconsin			1					1
Lebanon Valley College, Pennsylvania			(1)		2			(1) 2
Lincoln University, Illinois							1	1
Lombard College, Illinois	1							1
Marietta College, Ohio			1				3	4

COLLEGE EDUCATION OF THE UNDERGRADUATE STUDENTS.

COLLEGES.	Seminaries.							Total.
	Andover.	Bangor.	Chicago.	Hartford.	Oberlin.	Pacific.	Yale.	
Maryville College				1				1
Michigan Agricultural College					1			1
Michigan University	1		2	3				6
Mission College, Wisconsin			1					1
Mt. Holyoke College, Mass.				4				4
Mt. Hope College					1			1
Muskingum College, O.			1					1
Northfield Seminary, Massachusetts					(1)			(1)
Northwestern College, Illinois			2				(1	(1) 2
Norwich University	1							1
Oberlin College, Ohio			(1) 1		(3) 4		1	(4) 6
Ohio State University		(1)						(1)
Olivet College, Michigan	1		2	1	1	1	1	7
Pacific University, California	1		1			1		3
Parsons College, Iowa			1					1
Pomona College, California						1	1	2
Princeton University, New Jersey				6				6
Redfield College, South Dakota			1	1	1			3
Ripon College, Wisconsin			2					2
Robert College				1				1
Rollins College, Florida	2							2
Seminar Dillenberg, Germany			(1)					(1)
Seminar Usingen, Germany			(1)					(1)
Southern California University						1		1
Tabor College, Iowa							1	1
Tohoku Gahuin College						1		1
Toronto University, Ontario							2	2
Trinity College, Connecticut				1		1		2
Trinity College, North Carolina							1	1
Union Christian College, Indiana					2			2
Upper Iowa University			(1)					(1)
Ursinus College, Pennsylvania				1			1	2
Vermont University	1							1
Wabash College, Indiana					1			1
Washburn College, Kansas			2					2
Waynesburg College, Pennsylvania							1	1
Wellesley College, Massachusetts				2				2
Wesleyan University, Connecticut							1	1
Westminster, Missouri						(1)		(1)
Wheaton College, Illinois			2					2
Williams College, Massachusetts				4			1	5
Wilton, German, Iowa			(1) 5					(1) 5
Wisconsin University				1				1
Wittenberg College, Ohio					1			1
Yale University, Connecticut	1			4			8	13
Yankton College, South Dakota			1				1	2
Total graduates	19		53	62	23	8	58	223
Partial College course	2	3	7		5	3	1	21
Others	1	13	33	8	16	1	9	81
Total	22	16	93	70	44	12	68	325

SUMMARY OF OFFICERS, AND STUDENTS, 1899-1900, AND TOTALS FOR PRECEDING YEARS.

Seminary.	Professors.	Instructors or Lecturers.	Resident Licentiates or Fellows.	Advanced or Graduate Class.	Undergraduate Students.				
					Senior.	Middle.	Junior.	Special.	Total.
Andover	4	7	2	4	7	8	6	1	22
Bangor	5	2	1		1	8	7		16
Chicago			1	12	28	31	28	6	93
Hartford	10	17	3	2	22	22	18	8	70
Oberlin				5	10	7	9	a18	44
Pacific				1	4	4	3	1	12
Yale	9	8	12	10	27	17	23	1	68
Totals, 1900-01			19	34	99	97	94	34	325
" 1899-00			22	17	104	84	85	69	342
" 1898- 9	64	25	27	10	103	107	95	66	371
" 1897- 8	64	25	19	28	113	97	112	111	433
" 1896- 7	64	25	24	22	124	110	122	130	486
" 1895- 6	63	20	19	24	117	114	121	108	460
" 1894- 5	58	27	23	16	129	119	130	81	459
" 1893- 4	52	27	15	29	124	148	146	102	520
" 1892- 3	52	38	11	29	117	128	163	137	545
" 1891- 2	46	39	12	22	109	124	147	182	562
" 1890- 1	46	35	9	33	120	117	143	169	549
" 1889-90	47	27	10	22	117	120	130	189	556
" 1888- 9	47	27	7	22	92	113	132	153	490
" 1887- 8	46	21	9	23	92	101	114	113	420
" 1886- 7	44	22	10	19	100	104	103	86	393
" 1885- 6	44	18	7	28	86	101	126	53	366
" 1884- 5	44	18	6	16	96	87	107	32	322
" 1883- 4	47	11	9	16	74	97	90	23	284
" 1882- 3	39	24	3	25	84	73	100	15	272
" 1881- 2	32	27	13	21	94	86	79	16	275
" 1880- 1	36	19	11	6	89	90	93	7	279
" 1879-80	36	15	17	-	96	96	90	16	298
" 1878- 9	39	13	8	-	82	101	96	31	310
" 1877- 8	35	19	13	-	83	99	109	36	327
" 1876- 7	35	22	8	-	87	93	103	29	312
" 1875- 6	36	22	9	-	70	98	99	36	303
" 1874- 5	37	22	13	-	102	86	93	35	316
" 1873- 4	35	16	12	-	83	105	103	36	327
" 1872- 3	35	11	13	-	93	88	116	32	329
" 1871- 2	34	12	16	-	74	89	92	23	278
" 1870- 1	32	11	18	-	72	73	98	29	272
" 1869-70	31	9	7	-	74	72	81	13	240
" 1868- 9	31	11	16	-	87	68	65	18	338
" 1867- 8	26	11	9	-	97	92	65	4	258
" 1866- 7	25	10	16	-	51	98	85	8	242
" 1865- 6	22	10	19	-	53	58	84	10	205
" 1864- 5	24	9	19	-	66	53	43	-	162
" 1863- 4	24	9	10	-	80	53	58	2	193
" 1862- 3	23	11	16	-	90	103	58	1	252
" 1861- 2	25	9	18	-	96	95	81	3	275
" 1860- 1	24	7	14	-	93	100	94	11	298
" 1859-60	24	10	24	-	68	90	94	9	261
" 1858- 9	24	10	15	-	67	75	99	9	250

ANNUAL STATISTICS

OF THE

CHURCHES AND MINISTERS.

ANNUAL STATISTICS.

THE following pages contain the statistics as collected in 1900 by the statistical secretaries of the several State organizations, and compiled for this publication by the secretary of the National Council, under vote of the publishing committee. They are all of date 1 Jan., 1901, except that ministerial supply is, as far as possible, brought down to date.

The secretary, as heretofore, in no case presumes to insert or omit the name of church or minister on any authority but that of the State secretaries representing their own organizations, or of councils subsequent to the date of annual reports.

The contents of the statistics are as follows: —

1. The statistics of the churches and their ministers, by States.
2. Statistics of Sunday schools, independent and missionary.
3. List of Congregational ministers in foreign lands.
4. The National, State, and local organizations of the churches, with officers, and dates of next sessions in 1901–1902.
5. General summary tables for the year.
6. Tables of summaries, 1858–1900.
7. Remarks upon the statistics.
8. Alphabetical list of ministers, with P. O. address, and indexed to pages.
9. Alphabetical list of licentiates.
10. List of ministers of other denominations supplying Congregational churches.

RULES OF COMPILATION.

1. To arrange in alphabetical order everything capable of it; except that the churches in any one town or city arranged, as they should be, under the name of that town or city, are placed according to age.

2. To make *new tables* each year. "Last year's report" (if known to be such) is always omitted. But, while old reports are not to be inserted in the table, the aggregate of such last reports from churches failing to report, in the items of church and Sunday-school membership, are included in the summaries. Justice to the churches which do report requires this, as their real progress may be apparently diminished or reversed, by lack of the figures from their less faithful neighbors. The special attention of State secretaries is called to this point, as it has often been disregarded. The list of churches of this year is compared, name by name, with that of last year, and all variations which change the place of the church on the list are specifically mentioned with the State summary, so that each church can be traced from year to year.

3. To examine carefully all the tables, with a view to *correction or addition* by correspondence, especially to correct "pastoral supply" to the latest moment. Proof sheets have been sent to secretaries and some home-missionary superintendents who could be reached in season. But no such changes have been allowed to affect the summaries.

4. The prime name in a table line is always supposed to be the name of the *place*, town or city, in which the church is located, as determined by the place of the meeting-house. This is also the name of its post-office, unless followed in line or margin by a name in **heavy-faced** type. In such cases the latter is the post-office, and THIS EMPHATIC TYPE in LINE or MARGIN, IS USED EXCLUSIVELY FOR NAMES OF POST-OFFICES. If this postal word is an adjective, it goes with the preceding name, *e. g.*, "Newton **West**"; if itself a name, it supersedes the other, as "Newton, **Auburndale**." Postal designations are not repeated on the second page, and special church names are sometimes given in the second page line, for which there was

not room in the first. In general, the two pages, being invariably opposite, are treated as one, and marginal references on the second page are made to foot-notes on the first, without repetition when they occur there.

MINOR EXPLANATIONS.

1. Any church given in brackets is one organized since January 1st; not included in the summary, but inserted for information. A few churches temporarily not associated are inserted by their own wish. A star (*) denotes churches not associated, except in California, where it marks the churches in Southern California.

2. Pastors installed or recognized by council are marked "*p. c.*"; pastors duly called by their churches and recognized by some "definite act of the church," but not by council, are marked "*p.*"; others in service are not marked, but in tabular summaries are counted as "supplies." Blanks in the column of pastoral supply, meaning *no* regularly engaged minister, are left blank for the convenience of those who note pastoral changes.

3. The tables are *not* A POSTAL GUIDE TO THE ADDRESSES OF MINISTERS, and any person so using them runs his own risk of error. The General Alphabetical List of Ministers gives their post-offices. Special attention is called to this fact, which is often overlooked.

4. The two columns following the names of ministers in the tables of churches denote (1) the year of ordination, (2) the year when the minister was installed, or commenced service with that church.

5. A star (*) in the General Alphabetical List of Ministers denotes that the person so designated appears in the tables, reported by some church, as its minister, but is not reported to be a member of *any* association or conference of ministers or churches in the United States; or that he is found supplying some church, or did so as pastor by council last year and may be presumed to be *in transitu*, though his name is not in the State alphabetical list.

6. Licentiates are not reckoned as ministers. Churches supplied by such, or by ministers of other denominations, are reckoned as vacant; but the number of such churches is given in the Summary Tables. No ministers of other denominations (if so known) are inserted in the General Alphabetical List.

7. The names of some Congregational ministers are missing; but it is solely because they are not reported by any organization of churches or ministers.

8. Under "Church Members," "Absent" are included in "Males," "Females," and "Total." Under the head of "Removed," "Died," "Letter," and "Discipline" are represented by the abbreviations.

9. Blanks in any column of figures are such as were so left in the State Minutes. They ought always to signify "no report," but some States do not follow the proper rule of inserting a cipher where "none" is meant, and the examiner must conjecture, in any given case, whether "none" or "no report" is intended. In our General Summaries, a blank invariably signifies "no report."

ALABAMA.

CHURCHES.		CLERKS.	MINISTERS.			MEMBERS.				ADMITTED.			REMOVED.				BAPT.	
City or Town.	Org.	Name.	Name.	Ord.	C'd.	Ma.	Fe.	To.	Ab.	C.	L.	To.	Di.	L.	Dc.	To.	Ad.	Inf.
Addison,	1892	Ira W. Knighten,	Asa D. Hightower, *p.*	'81	'00	18	20	38	0	0	0	0	2	11	9	22	0	0
Amos,	1899																	
Anniston,	1875	Mat Crawford,	James Brown, *p.*	'89	'91	52	73	125	19	8	1	9	2	1	0	3	1	0
Arbacoochee,	1896	J. R. Price,	Evan J. Loveless, *p.*	'87	'97	18	19	37	2	2	0	2	0	0	2	2	0	0
Arley,	1900	A. F. Farley,	William J. Robertson, *p.*	'82	'00	3	5	8	0	8	0	8	0	0	0	0	0	0
Art,	1893	Rev. Samuel Long,	Seaborn R. Branan, *p.*	'96	'97	13	16	29	0	1	1	2	0	0	0	0	1	0
Asbury,	1894	J. J. Ard,	Seaborn R. Branan, *p.*	'96	'98	34	31	65	13	1	0	1	0	0	11	11	0	0
Ashland,	1894	Miss Lida Wright,	Turner Wright, *p.*	'92	'99	16	23	39	10	1	2	3	0	2	1	3	1	0
Athens,	1876	Miss Daisy McLin,	Mark W. Alexander, *p. c.*	'00	'00	27	50	77	14	7	4	11	3	0	0	3	3	0
Barfield,	1894	R. L. Farr,	Francis M. Rice, *p.*	'82	'00	15	20	35	0	1	0	1	1	0	10	11	0	0
Barnesville,	1899	J. J. Ball,	George W. C. Waits, *p.*	'97	'99	6	6	12	0	2	10	12	0	0	0	0	2	0
Beloit,	1886	Henry Craig,	Allen James, *p.*	'81	'99	19	13	32	1	0	1	1	0	0	0	0	0	0
Birmingham,	1883	J. H. Horney,	Abraham Simmons, *p.*	'93	'99	29	45	74	7	4	0	4	0	1	6	7	0	0
Blackwood,	1894	J. V. Brackin,	Martin V. Marshall, *p.*	'85	'98	14	17	31	0	3	3	6	1	0	1	2	2	0
Bluff Springs,	1892	G. V. Nunn, Mellow Valley,				29	33	62	13	2	0	2	0	0	0	0	2	0
Brantley,	1874	J. M. Wyatt,	Theodore A. Pharr, *p.*	'65	'00	7	13	20	0	0	0	0	0	0	0	0	0	0
Brewton,	1895	S. F. Bizelle,	Benjamin Imes, *p.*	'80	'00	7	10	17	3	1	2	3	1	2	0	3	1	0
Calera,	1890	Wm. L. Shaw,	Joseph L. Busby, *p.*	'89	'00	31	52	83	0	5	0	5	2	2	0	4	5	0
Catalpa,	1891	J. H. Parish, **Linwood**	Jeremiah J. Stallings, *p.*	'77	'00	5	8	13	0	1	0	1	0	0	0	0	0	0
Central, Equality,	1890	T. A. Edwards, sr.,	Andrew J. Holman, *p.*	'00	'99	16	35	51	0	0	0	0	1	4	4	9	0	0
" Balm of Gilead,	1890	L. Goodwin, **Dexter,**	Thomas A. Edwards, *p.*	'00	'00	29	39	68	0	2	1	3	0	0	0	0	1	0
Childersburg,	1874	Dea. John West,	Lafayette L. Wilson, *p.*	'95	'00	34	50	84	0	13	0	13	1	0	6	7	7	6
Christiana,	1894	James McDaniel,	Francis M. Rice, *p.*	'82	'98	19	26	45	0	5	0	5	0	0	0	0	5	0
Chulafinnee,	1891	J. A. Haywood,	Evan J. Loveless, *p.*	'87	'99	8	19	27	3	3	0	3	0	0	1	1	0	0
Clanton,	1890																	
" Mountain Springs,	1891	E. C. Baker,	Joseph L. Busby, *p.*	'97	'00	35	47	82	4	8	0	8	1	3	12	16	8	0
Clio,	1891		William O. Self,	'98	'01													
Cotton,	1898	William Dobson,	Jesse C. Butler, *p.*	'96	'98	13	21	34	1	1	2	3	1	0	0	1	0	0
Cottonwood, Oak Grove,	1896	A. R. Reid,	Elisha Brackin, *p.*	'96	'96	14	17	31	2	12	1	13	0	4	1	5	9	0
" Mt. Zion,	1900	B. F. Fears,	Elisha Brackin, *p.*	'96	'00	22	18	40	1	41	0	41	0	0	1	1	17	3
Courtland,	1891	William J. Thrasher,	George W. Thrasher, *p.*	'73	'98	18	35	53	0	4	0	4	0	0	64	64	1	1
Deatsville,	1897	Wm. A. Ballard, Rayshill,	Charles A. Milstead, *p.*	'97	'00	13	18	31	0	9	0	9	0	1	0	1	9	0
Dothen,	1897		Theodore A. Pharr, *p.*	'65	'00	26	23	49	0	0	2	2	0	0	0	0	0	3
Dundee,	1895	Jesse Cox,	Martin V. Marshall, *p.*	'85	'97	18	20	38	0	4	4	8	0	2	0	2	1	0
Echo,	1893	Nelson Stuckey,	Seaborn R. Branan, *p.*	'96	'00	22	26	48	16	3	0	3	0	2	5	7	3	0
Edwardsville,	1890	U. S. Vaughan, **Heflin,**	George W. Vaughan, *p.*	'85	'90	14	16	30	0	1	0	1	0	30	1	31	0	0
Ewells,	1895	G. D. Woodham, **Art,**	Samuel Long, *p.*	'96	'00	17	12	19	0	0	0	0	0	1	1	2	0	1
Fairford,	1892	Albert Weaver,	Max M. Schwarzauer, *p.*	'85	'92	9	22	31	0	3	0	3	0	2	0	2	2	20
Florence,	1876	Joseph Edwards,	Robert J. McCann, *p.*	'97	'97	35	43	78	0	8	0	8	2	0	1	3	1	4
Fort Payne, 1st,	1889	Alex. Burr,	John R. Sims, *p.*	'83	'95	4	15	19	12	0	0	0	1	1	0	2	0	0
" Emanuel,	1890	Miss Mattie Thomas,	[Harry A. G. Abbe, *Lic.*]		'00	8	16	24	8	3	0	3	2	4	12	18	1	0
" Pleasant Grove,	1897	Mrs. Lila Shanlin,				4	8	12	0	0	1	1	0	0	0	0	0	1
Fredonia,	1852	J. T. Rutland,	Turner Wright, *p.*	'92	'99	30	33	63	20	1	0	1	0	0	0	0	1	0

SUNDAY SCHOOLS AND BENEVOLENCE.

CHURCHES.	SUNDAY SCHOOL.				Y.P.S.	BENEVOLENCE.										
Place.	Superintendent.	Mem.	Av.	Fam.	Members.	Foreign.	Ed'n.	Ch. B'd'g.	Home M.	A. M. A.	S. S.	Min. Aid.	Other.	TOTAL.	Legacies.	Home Exp.
Addison,	J. A. Baggett,	40	30	25	0	$ 0	$ 0	$ 0	$ 1	$ 0	$ 0	$ 0	$ 0	$1	$ 0	$48
Amos,						0	0	0	0						0	
Anniston,	C. C. Sykes,	88	54	40	48	5	25	2	0	5	7	0	32	76	0	565
Arbacoochee,	Mrs. L. S. Loveless,	30	25	5	20	0	0	0	0	0	0	0	1	1	0	2
Arley,						0	0	0	0	0	0	0	0	0	0	0
Art,	Rev. Samuel Long,	40	30	30	0	0	0	0	4	0	2	0	25	31	0	40
Asbury,	J. J. Ard,	70	40	12	0	0	0	0	2	0	1	0	0	3	0	307
Ashland,				10	0	0	0	0	3	0	0	0	0	3	0	28
Athens,	Alex. Collier,	75	42	21	61	0	0	0	0	0	1	0	0	1	0	168
Barfield,				40		0	0	0	1	0	0	0	5	6	0	15
Barnesville,				15		0	0	0	0	0	0	0	0	0	0	26
Beloit,	Henry Craig,	35	15	8	25	15	0	0	0	0	0	0	0	15	0	9
Birmingham,	W. W. Hadnot,	50	25	30	45	1	1	1	1	10	1	0	5	20	0	367
Blackwood,	Joseph V. Bracken,	45	30	20	0	0	0	0	0	0	0	0	0	0	0	40
Bluff Springs,				15	0	0	0	0	5	0	0	0	0	5	0	3
Brantley,				5	0	0	0	0	1	0	0	0	0	1	0	15
Brewton,	Rev. B. A. Imes,	30	17	8	60	0	0	0	0	0	0	0	2	2	0	119
Calera,	W. A. Crim,	76	50	39	0	0	0	0	0	0	0	0	17	17	0	21
Catalpa,				8	0	0	0	0	1	0	0	0	0	1	0	15
Central, Equality,	A. F. Mann,	30	20	20	0	0	0	0	0	0	0	2	0	2	0	10
" Balm of Gilead	J. W. McCain,	25	20	30	0	0	0	0	0	0	0	2	0	2	0	10
Childersburg,	A. W. Robinson,	50	30	21	12	2	0	0	0	0	0	0	3	5	0	
Christiana,	James McDaniel,	15	12	35	0	0	0	0	1	0	0	5	25	31	0	25
Chulafinnee,	T. M. Haywood,	24	20	6	0	0	0	0	0	0	0	0	0	0	0	2
Clanton,																
" Mountain Sp.	E. C. Baker,	30	20	20	0	0	0	0	3	0	1	0	0	4	0	18
Clio,																
Cotton,	C. W. Dobson,	29	20	20	0	0	0	0	2	0	0	0	0	2	0	2
Cottonwood,	Oscar Peacock,	21	15	10	0	0	0	0	0	0	1	0	0	1	0	116
" Mt. Zion,	L. L. Olive, **Howard,**	27	25	15	0	0	0	0	0	0	2	0	0	2	0	15
Courtland,						0	0	0	0	0	0	0	0	0	0	11
Deatsville,	J. R. Walker,	39	30	15	0	0	0	0	3	0	0	0	0	3	0	44
Dothen,	Rev. J. J. Burdeshaw,	60	40	20	0	1	0	0	2	0	16	0	0	19	0	
Dundee,	Jesse Cox,	35	20	15	0	0	0	4	1	0	0	0	0	5	0	36
Echo,	Nelson Stuckey,	38	25	20	0	0	0	0	0	0	0	0	0	0	0	20
Edwardsville,				8	0	0	0	0	0	0	0	0	0	0	0	
Ewells,				25	0	0	0	0	1	0	0	0	10	11	0	32
Fairford,	Rev. M. M. Schwarzauer,	35	10	150	0	6	0	2	0	0	0	0	10	18	0	25
Florence,	Mrs. R. J. McCann,	36	24	24	20	0	0	0	0	6	2	0	0	8	0	244
Fort Payne, 1st,	Miss Gertrude Magbie,	10	6	5	0	0	0	0	0	0	0	0	1	1	0	30
" Emanuel,	John Thomas,	37	30	14	0	0	0	0	5	0	0	0	0	5	0	245
" Pleasant G've,	Joseph King,	30	20		0	0	0	0	0	0	0	0	0	0	0	
Fredonia,	Rix Rutland, **Finley,**	40	15	25	0	0	0	0	3	0	0	0	0	3	0	35

CHURCHES.		CLERKS.	MINISTERS.			MEMBERS.				ADMITTED.			REMOVED.				BAPT.	
City or Town.	Org.	Name.	Name.	Ord.	C'd.	Ma.	Fe.	To.	Ab.	C.	L.	To.	Di.	L.	De.	To.	Ad.	Inf.
Fruithurst,	1899	Dr. W. T. Putt,				13	26	39	10	5	3	8	0	3	2	5	2	3
Gadsden,	1893	Mrs. Lizzie J. Sims,	John R. Sims, *p.*	'83	'93	10	8	18	6	0	0	0	0	0	2	2	0	0
Gate City,	1890	H. A. Mullen,	John J. Bunnell, *p.*	'63	'01	21	30	51	0	0	1	1	0	3	3	6	0	0
Georgiana,	1882	Robert Watson,	Theodore A. Pharr, *p.*	'65	'00	31	29	60	3	7	4	11	1	0	4	5	7	0
Hackleburg,	1891	S. M. Hall, **Lunsford,**	Asa D. Hightower, *p.*	'81	'00	29	21	50	0	2	0	2	2	4	0	6	2	0
Haleysville,	1891	R. E. Wansby,	Nicholas A. Sandlin, *p.*	'99	'01	25	33	58	0	4	5	9	0	1	1	2	0	0
Hanceville,	1890	Frank Clark,	Joseph D. Foust, *p.*	'97	'96	20	19	39	0	0	0	0	0	0	2	2	0	0
Hatton,	1896	H. M. Hill, **Courtland,**	George W. Thrasher, *p.*	'73	'00	19	25	44	0	2	2	4	2	1	0	3	2	0
Henderson,	1890	J. I. F. Law,	William O. Self, *p.*	'98	'01	7	4	11	0	0	2	2	0	4	0	4	0	0
Hilton.	1890	D. H. White,	Winfield S. Jones, *p.*	'94	'00	27	32	59	10	11	3	14	0	0	3	3	10	0
Houston,	1892	John T. Rowe,	William J. Robertson, *p.*	'82	'95	19	21	40	5	1	0	1	0	0	1	1	1	0
Ironaton,	1885	W. H. Tucker,	Robert L. Hyde, *p.*	'97	'99	11	18	29	10	2	0	2	1	0	0	1	2	0
Jackson's Gap,	1858	L. D. Gunn,	Elberry B. Gunn, *p.*	'60	'98	20	29	49	0	0	0	0	0	0	1	1	0	0
Jenifer,	1874	Albert J. Brown,	John D. Moates, *p.*	'99	'99	28	37	65	19	0	0	0	3	0	0	3	0	0
Kent,	1890	G. T. Anthony, Tallassee.	Jesse C. Butler, *p.*	'96	'98	30	36	66	0	3	2	5	3	1	0	4	0	0
Kidd,	1896	Chas. Martin,	James E. Kimbell, *p.*	'83	'00	18	32	50	0	6	0	6	0	0	0	0	3	0
Kingston,	1889	C. J. Boone, **Booth,**	Archibald C. Wells, *p.*	'83	'99	16	23	39	0	1	0	1	0	3	0	3	1	0
Kymulga,	1873	Joseph Coleman,				44	40	84	4	18	1	19	1	0	0	1	8	0
Lamar,	1890	Rev F. M. Rice, **Hawk,**	Matthew Prescott, *p.*	'77	'00	17	24	41	0	0	0	0	0	2	5	7	0	0
Leon,	1887	G. M. Wallace,	Isaac J. White, *p.*	'77	'00	12	39	51	0	0	0	0	0	0	6	6	0	0
Lightwood,	1879	Jasper Brown,	Archibald C. Wells, *p.*	'83	'98	30	52	82	8	6	14	20	2	0	4	6	6	0
Lofty.	1896	Mrs. Emily Cofield,	Matthew Prescott, *p.*	'77	'01	6	11	17	5	3	3	6	0	0	1	1	3	0
Lomax,	1899	Wm. R. King, **Clanton,**	Archibald C. Wells, *p.*	'83	'98	19	23	42	4	18	25	43	0	0	1	1	18	0
Lopez,	1900	John O. Jones,	David M. Lewis, *p.*	'85	'00	10	12	22	0	0	22	22	0	0	0	0	0	2
Marion,	1870	Charles Davis,	Alfred T. Clarke, *p.*	'95	'00	28	34	62	0	2	0	2	1	2	18	21	2	0
Meadow,	1894	John Barnes, **Millerville.**	Turner Wright, *p.*	'92	'99	22	29	51	0	0	5	5	0	2	0	2	0	0
Mellow Valley,	1898																	
Millerville, Bethel,	1892	A. J. Williamson, **Leslie,**	Turner Wright, *p.*	'92	'99	7	19	26	0	2	2	4	0	4	0	4	2	0
" Oak Hill,	1892	A. N. Williams,	Jacob M. Gipson, *p.*	'83	'01	17	24	41	0	2	3	5	0	0	0	0	2	0
Milner,	1892	Daniel G. Craft,	Francis M. Rice, *p.*	'82	'01	52	63	115	0	11	10	21	1	0	0	1	11	1
Mobile,	1876	J. Wesley Spear,	Charles L. Harris, *p.*	'74	'99	42	87	129	0	5	1	6	1	0	0	1	0	1
Montgomery,	1872	Dea. J. W. Giles,	James P. Sims, *p.*	'94	'00	42	72	114	6	0	7	7	1	3	2	6	0	0
Nat,	1899	C. E. Gillis,	Thomas B. Dodd, *p.*	'68	'99	6	16	22	0	4	1	5	0	0	0	0	6	0
New Site,	1856	W. S. M. Bloodworth,	Elberry B. Gunn, *p.*	'60	'01	20	38	58	9	4	3	7	1	1	7	9	1	1
Opelika,	1855	L. C. Tucker,	Lorenzo J. Biggers, *p.*	'91	'97	18	19	37	0	0	0	0	0	0	0	0	0	0
Opp,	1887	James H. Woodham,	Isaac J. White, *p.*	'77	'88	2	9	11	0	0	0	0	0	0	9	9	0	0
Oxford, Union Grove.	1890	Mrs. Mary J. Couch,	George W. Vaughan, *p.*	'85	'97	5	7	12	0	0	0	0	0	2	0	2	0	0
" Smith's Chapel,	1893	Mrs. Mattie L. Self,	Joseph V. Watkins, *p.*	'68	'98	10	18	28	0	0	0	0	1	4	12	17	0	0
Perote,	1893	L. H. Bullard, **Eric,**	William O. Self, *p.*	'98	'01	16	34	50	2	23	8	31	1	2	8	11	12	1
Phœnix,	1886	A. C. Fussell,	William D. White, *p. c.*	'00	'00	42	63	105	0	18	10	28	3	0	0	3	13	0
River Falls,	1894	John Sandley,	Casabianca Burkett, *p.*	'97	'97	24	28	52	0	10	8	18	0	0	0	0	10	0
Rosehill,	1890	Will C. Grant,				28	31	59	6	3	4	7	1	1	0	2	0	2
Sand Mountain,	1875																	
Selma,	1872	Rev. T. J. Bell,	Thomas J. Bell, *p.*	'95	'95	37	57	94	9	6	3	9	0	1	5	6	5	0

CHURCHES.	SUNDAY SCHOOL.				Y.P.S.	BENEVOLENCE.									Legacies.	Home Exp.
Place.	Superintendent.	Mem.	Av.	Fam.	Members.	Foreign.	Ed'n.	Ch. B'd'g.	Home M.	A. M. A.	S. S.	Min. Aid.	Other.	TOTAL.		
Fruithurst,	Dr. S. L. B. Blake,	50	40	22	0	0	0	0	5	0	0	0	0	5	0	300
Gadsden,	Rev. J. R. Sims,	15	7	6	11	0	0	0	0	1	1	0	2	4	0	200
Gate City,	James Myles,	48	28	51	25	0	0	0	0	0	0	0	0	0	0	600
Georgiana,		25	15	20	0	0	0	0	2	0	0	0	0	2	0	25
Hackleburg,																
Haleysville,																
Hanceville,				20	0	0	0	0	1	0	1	0	0	2	0	15
Hatton,	H. M. Hill, **Courtland,**	25	10	25	0	0	0	0	0	0	0	0	0	0	0	10
Henderson,				4												
Hilton,	William F. Jones,	20	15	15	0	0	0	0	4	0	0	0	9	13	0	15
Houston,	S. J. Wolfe,	75	60	9	0	0	0	0	0	0	1	0	0	1	0	
Ironaton,	Mrs. Sadie Tucker,	35	23	6	45	3	0	0	0	5	0	0	0	8	0	144
Jackson's Gap,				20	0	0	0	0	0	0	0	0	15	15	0	
Jenifer,	A. J. Brown,	35	25	10	0	2	0	0	0	2	0	0	0	4	0	137
Kent,	B. F. Wright,	30	20	25	0	0	0	0	3	0	0	2	0	5	0	30
Kidd,				15	0	0	0	0	0	0	0	0	0	0	0	18
Kingston,	A. J. Creps, **Booth,**	30	20	40	0	0	0	0	2	0	0	0	0	2	0	16
Kymulga,	Solomon Calhoun,	52	25	28	0	0	0	0	0	0	1	0	0	1	0	90
Lamar,				10	0	0	0	0	1	0	0	0	0	1	0	
Leon,	Hudson D. Brunson, **Hudson,**	32	25	27	0	0	0	0	0	0	0	0	0	0	0	
Lightwood,	A. A. Culver,	52	40	32	0	0	0	0	2	0	0	0	0	2	0	29
Lofty,		30	20	20	0	0	0	0	4	0	0	0	0	4	0	15
Lomax,	W. D. Smith,	84	50	30	0	0	0	0	4	0	0	0	0	4	0	36
Lopez,				50	0	0	0	0	0	0	0	0	0	0	0	245
Marion,	Rev. Alfred T. Clarke,	86	60	16	66	0	0	0	0	0	0	0	0	0	0	180
Meadow,	Rev. W. R. Smith, **Hatchett,**	50	25	20	0	0	0	0	3	0	0	0	0	3	0	
Mellow Valley,																
Millerville, Beth.	Bart Stone, **Greshamton,**	65	30	18	0	0	0	0	3	0	0	0	0	3	0	17
" Oak Hill,					0	0	0	0	5	0	0	0	0	5	0	
Milner,	J. W. Huckaby, **Wildwood,**	75	50	10	0	0	0	1	2	0	5	2	2	12	0	10
Mobile,	H. E. Jones,	70	48		0	0	0	32	0	27	0	0	9	68	0	433
Montgomery,	W. F. Crockett,	125	72	47	70	0	0	0	0	8	0	0	0	8	0	514
Nat,	Miss Hepler,	50	30	15	25	0	0	0	0	3	0	0	0	3	0	40
New Site,	A. T. Vickers, **Alex. City,**	50	35	30	0	0	0	0	5	0	1	0	0	6	0	10
Opelika,	W. B. Tucker,	28	20	15	0	0	0	0	5	0	0	0	0	5	0	50
Opp,	Mrs. Amanda A. Woodham,			6	0	0	0	0	0	0	0	0	0	0	0	0
Oxford, U. Grove,				6	0											
" Smith's Ch'l,	R. L. Allen,	27	10	10	0	0	0	0	4	0	3	0	0	7	0	
Perote,	W. M. Braswell,	30	25	25	0	0	0	1	6	0	0	0	0	7	0	35
Phoenix,	Jacob A. Fussell,	100	66	50	0	0	0	0	0	0	3	0	10	13	0	35
River Falls,	J. H. Williams,	40	30	10	0	0	0	0	1	0	0	0	0	1	0	25
Rosehill,	J. A. W. Stewart,			15	30	0	0	0	2	0	0	0	0	2	0	20
Sand Mountain,						0										
Selma,	Rev. T. J. Bell,	45	36	30	15	1	0	0	1	2	2	0	0	6	0	420

CHURCHES.		CLERKS.	MINISTERS.			MEMBERS.				ADMITTED.			REMOVED.				BAPT.	
City or Town.	Org.	Name.	Name.	Ord.	C'd.	Ma.	Fe.	To.	Ab.	C.	L.	To.	Di.	L.	De.	To.	Ad.	Inf.
Shelby, 1st,	1878	W. H. McCarroll,	Edward E. Scott, *p.*	'92	'97	23	31	54	2	0	2	2	1	0	0	1	0	1
" Ch. of Covenant,	1890	Dea. J. F. McLean,	Almon T. Clarke, *p.*	'72	'91	15	13	28	3	1	0	1	0	1	0	1	0	1
Spio,	1891																	
Sulligent, New Prospect,	1891	John D. Sandlin,	George W. C. Waits, *p.*	'97	'99	12	13	25	1	1	2	3	0	15	3	18	1	0
" Union Ridge,	1898	S. D. Noe,	Nicholas A. Sandlin, *p.*	'99	'99	4	18	22	2	0	1	1	1	0	0	1	0	3
Talladega,	1868	John O. Alston,	Spencer Snell, *p.*	'84	'94	88	97	185	37	10	1	11	3	1	4	8	4	6
" Cove,	1874	Miss Essie Watson,				24	29	53	12	5	0	5	1	8	2	11	1	1
Tallassee,	1890	R. P. Owens,				22	31	53	22	1	0	1	0	2	0	2	0	0
" Texas Union,	1894																	
" Liberty,	1898	Geo. W. Hughey,				10	14	24	0	0	0	0	0	0	0	0	0	0
Talley,	1900	Miss Cora L. Bankston,	James M. Graham, *p.*	'00	'00	3	6	9	0	2	7	9	0	0	0	0	2	0
Tarentum,	1900		John J. Stallings, *p.*	'77	'00	12	19	31	0	19	15	34	0	3	0	3	19	0
Tavern,	1895	J.M.Hightower, Upshaw,	Asa D. Hightower, *p.*	'81	'95	15	26	41	5	4	16	20	0	0	4	4	3	0
Taylor,	1897	Chas. Smith, **Light,**	James J. Burdeshaw, *p.*	'97	'98	16	16	32	0	13	0	13	0	0	0	0	5	0
Ten Broeck,	1891	W. L. Bassett, **So.Hill,**	James M. Graham, *p. c.*	'00	'00	11	26	37	3	7	14	21	0	4	0	4	7	0
Tidmore, High Rock,	1890	Cyrus Best, **Nectar,**	Joseph D. Foust, *p.*	'97	'98	11	16	27	0	1	0	1	1	0	2	3	1	0
" Nectar,	1891	J. C. Hayes,	Joseph D. Foust, *p.*	'97	'97	18	28	46	0	0	0	0	0	1	1	2	0	0
Tidwell,	1891	H. E. Morse,	Joseph D. Foust, *p.*	'97	'98	19	23	42	0	12	2	14	1	0	0	1	0	0
Upshaw,	1892	W. Hampton, Templeton,	Asa D. Hightower, *p.*	'81	'99	15	38	53	19	1	2	3	2	0	0	2	0	0
Verbena,	1892	Mrs. Estilda Wilson,	William C. Culver, *p.*	'90	'97	11	17	28	1	2	3	5	1	1	7	9	2	0
Volina,	1894	R. J. Lucas,	Casabianca E. Burkett, *p.*	'97	'00	6	8	14	0	1	0	1	0	0	0	0	1	0
Wallace,	1897	S. D. Johnson,	Casabianca E. Burkett, *p.*	'97	'98	10	14	24	2	1	2	3	1	0	0	1	1	0
Watford,	1893	John W. Halford,	Martin V. Marshall, *p.*	'85	'96	4	5	9	0	0	0	0	0	0	0	0	0	0
Wicksburg,	1896	A.C.Woodard, **Newton,**	William H. Newton, *p.*	'89	'96	10	20	30	0	0	0	0	2	0	2	4	0	0
			Total:			2071	2867	4938	374	428	254	682	61	153	271	485	260	62

CHANGES from last *Year-Book's* list of churches: *Added,* — Arley; Barnesville; Cottonwood, Mt. Zion; Lomax; Lopez; Talley; Tarentum. *Omitted,* — Belle Sumter; Blocton; Bradley; Dadeville; Lapine; New Decatur. *Name changed,* — Hallton to Opp. Gain in church members, 94; in home expenditures, $618. Loss in Sunday schools, 222; in benevolent contributions, $427. ORGANIZATION, none recognized by Council.

ALASKA.

CHURCHES.		CLERKS.	MINISTERS.			MEMBERS.				ADMITTED.			REMOVED.				BAPT.	
City or Town.	Org.	Name.	Name.	Ord.	C'd.	Ma.	Fe.	To.	Ab.	C.	L.	To.	Di.	L.	De.	To.	Ad.	Inf.
Douglas,	1898	Mrs. F. M. Cole,	H. Hammond Cole, *p.*	'85	'99	8	15	23	6	1	6	7	0	4	0	4		15
Nome,	1900	Charles W. Thorton,	William Davies,		'00	10	30	40	10	8	32	40	0	0	0	0	4	3
Valdez,	1900	John G. Snyder,	D. W. Cram,	'95	'00	6	2	8	0	0	0	0	0	0	0	0	0	0
			Total:			24	47	71	16	9	38	47	0	4	0	4	4	18

CHURCHES.	SUNDAY SCHOOL.				Y.P.S.	BENEVOLENCE.									Legacies.	Home Exp.
Place.	Superintendent.	Mem.	Av.	Fam.	Members.	Foreign.	Ed'n.	Ch. B'd'g.	Home M.	A. M. A.	S. S.	Min. Aid.	Other.	TOTAL.		
Shelby, 1st,	Miss Ida Youngblood,	78	38	22	40	4	0	0	0	0	2	0	6	12	0	379
" Ch. of C.,	Dea. C. A. Bowles,	20	17	14	48	6	8	5	35	0	22	4	12	92	0	215
Spio,																
Sulligent, N. P.	Miss Amanda Sandlin,	29	20	10	0	0	0	0	0	0	2	0	0	2	0	20
" Union Ridge,	S. D. Noe,	25	20	8	0	2	0	0	0	0	3	0	1	6	0	8
Talladega,	Prof. W. S. Goss,	423	205	40	258	40	0	19	29	41	0	0	34	163	0	365
" Cove,	Sidney Ragland,	32	20	15	0	0	0	0	0	0	2	0	5	7	0	80
Tallassee,	Robert P. Owens,	73	45	40	0	1	0	0	2	0	2	2	0	7	0	70
" Texas Un.																
" Liberty,																
Talley,	James L. Bankston,	35	30	5	0											
Tarentum,	Robert Flowers,	45	40	40	0	0	0	0	0	0	1	0	0	1	0	
Tavern,				18	0	0	0	0	0	0	0	0	0	0	0	7
Taylor,	Frank Driggers, **Light,**	35	20	12	0	0	0	0	2	0	2	0	0	4	0	310
Ten Broeck,	W. L. Bassett,	75	40	12	0	0	0	1	0	0	0	0	0	1	0	
Tidmore, H. Rock				15	0	0	0	0	1	0	2	0	3	6	0	10
" Nectar,		40	27	15	0				1		1			2	0	15
Tidwell,	J. H. Moss,	30	20	30	0	0	0	0	2	0	1	0	0	3	0	25
Upshaw,				25	0	0	0	0	0	0	0	0	0	0	0	6
Verbena,	Mrs. Annie Baker,	30	25	35	0	0	0	0	3	0	0	0	0	3	0	10
Volina,	Mrs. S. B. Burkett, **Zeru,**	12	10	5	0	0	0	0	0	0	0	0	0	0	0	
Wallace,	Mrs. Ella Philpot,	20	20	7	0	0	0	0	0	0	0	0	0	0	0	5
Watford,				20	0	0	0	0	1	0	0	0	0	1	0	18
Wicksburg,	Elijah Clark,	39	23	15	0	0	0	0	2	0	1	0	0	3	0	12
	Total:	3,862	2,439	1,990	924	89	34	68	183	110	93	19	244	840	0	7,977

ALASKA SUNDAY SCHOOLS AND BENEVOLENCE.

CHURCHES.	SUNDAY SCHOOL.				Y.P.S.	BENEVOLENCE.									Legacies.	Home Exp.
Place.	Superintendent.	Mem.	Av.	Fam.	Members.	Foreign.	Ed'n.	Ch. B'd'g.	Home M.	A. M. A.	S. S.	Min. Aid.	Other.	TOTAL.		
Douglas,	Mrs. F. M. Cole,	98	67	110	32	$13	$	$10	$20	$	$15	$	$57	$115	$ 0	$1,290
Nome,	Solomon A. Kellar,	50			19								20	20	0	5,600
Valdez,	John G. Snyder,	20	0	14	26	0	0	0	0	0	0	0	25	25	0	175
	Total:	168	67	124	77	13	0	10	20	0	15	0	102	155	0	7,065

ORGANIZATION: Will come in due time.

ARIZONA TERRITORY and ARKANSAS, on page 128.

CALIFORNIA.

Churches marked with a * are connected with the General Association of Southern California.

CHURCHES.		CLERKS.	MINISTERS.			MEMBERS.				ADMITTED.			REMOVED.				BAPT.	
City or Town.	Org.	Name.	Name.	Ord.	C'd.	Ma.	Fe.	To.	Ab.	C.	L.	To.	Di.	L.	De.	To.	Ad.	Inf.
Adin,	1888	Mrs. Minnie Clark,				1	13	14	2	0	0	0	0	0	0	0	0	0
Alameda,	1879	Edgar W. Piper,				98	232	330		8	18	26	2	20	0	22	8	13
Alessandro,* **Armada,**	1895	Mrs. Edith MacMahill,	William H. Wolcott, *p.*	'70	'96	3	7	10	7	0	0	0	0	5	0	5	0	0
Alpine,*	1894	A. Percy Foss,	John L. Pearson, *p.*	'99	'97	16	17	33	6	2	0	2	0	4	0	4	1	5
Alton,	1889	Mrs. A. Connich,	Richard C. Day, *p.*	'00	'00	3	6	9										
Alturas,	1883	H. T. Risdon,				9	56	65	4	1	0	1	2	2	3	7	0	0
Angel's Camp,	1900	Mrs. Phebe Rushmer,	William R. Bair, *p.*	'00	'00	3	7	10	1	6	4	10	0	0	0	0	1	3
Antioch,	1865	Miss F. Edith Wall,	Ansel E. Johnson, *p.*	'97	'97	5	20	25	6	0	0	0	0	0	0	0	0	1
Auburn,	1875	Mrs. Alice B. Ward,	Hubert F. Burgess, *p.*	'92	'93	30	62	92	9	3	4	7	2	6	0	8	2	1
Avalon,*	1889		Charles W. Williams, *p.*	'86	'99	10	18	28	7	6	6	12	0	0	0	0	0	1
Bakersfield,*	1892	F. G. Colton,	Edgar R. Fuller, *p.*	'86	'97	22	47	69	5	6	14	20	1	4	4	9	2	3
Beckwith,	1898	Mrs. Alice C. Heriot,				3	23	26	4	1	0	1	0	1	1	2	1	0
Ballena,*	1889					2	5	7	2	0	0	0	0	0	1	1	0	0
Benicia,	1865	Oran A. King,	Burton M. Palmer, *p.*	'00	'00	23	53	76	23	3	11	14	1	9	1	11	1	1
Berkeley, 1st,	1874	Rev. Henry E. Jewett,	George B. Hatch, *p.*	'87	'93	133	239	372	60	6	16	22	2	8	0	10	1	4
" Park, **Lorin,**	1883	Miss M. Ronaldson,	William H. Scudder, *p. c.*	'82	'01	25	55	80	14	2	6	8	0	10	0	10		
" North,	1892	Miss Edith Sprague,	Benjamin F. Sargent, *p.*	'77	'99	45	81	126	18	12	9	21	2	7	20	29	5	1
Bethany,	1878	Mrs. V. Henderson,	Thomas J. Lewis, *p.*	'87	'00	6	9	15		0	0	0	2	1	0	3	0	1
Black Diamond,	1882	Dea. A. Hadley,	Dennis Goodsell, *p.*	'77	'00	10	32	42	4	4	7	11	2	0	0	2	2	3
Bloomington,*	1893	James E. Easton,	James H. Harwood, *p.*	'63	'00	15	18	33	9	2	3	5	1	11	5	17	0	0
Bonny Doon.	1889	Fritz Quistorf,				9	6	15										
Buena Park,*	1888	John Tanner,	[Herbert E. Hays, *Lic.*]		'00	8	23	31	5	4	5	9	1	2	0	3	0	6
Byron,	1883	Mrs. W. Fotheringham,	Thomas J. Lewis, *p.*	'87	'00	6	10	16	2	0	0	0	0	8	0	8	0	5
Callahan's,	1880	Mrs. Richard Hayden,				2	4	6	2	2	0	2	1	0	0	1	0	0
Campbell,	1889	Mrs. A. G. Williams,	William Windsor, *p.*	'58	'88	41	46	87	5	1	11	12	0	5	0	5	0	0
Cherokee,	1894	Mrs. Mary James,				5	24	29	0	2	6	8	0	0	0	0	2	13
Chula Vista,*	1890	J. P. Hall, **Otay,**	Ephraim E. P. Abbott, *p.*	'68	'98	32	67	99	8	10	7	17	0	7	0	7	7	0
Claremont,*	1891	Herbert Patten,	Henry Kingman, *p.*	'88	'00	95	104	199	59	14	29	43	2	17	0	19	5	0
Clayton,	1863	Miss Glennie Busey,	[James Little, *Pres.*]	'00	'00	11	28	39	6	0	0	0	2	0	0	2	0	4
Cloverdale,	1869	John Holloway,	Henry E. Banham, *p.*	'93	'97	20	84	104	23	0	0	0	1	1	1	3	0	0
Compton,*	1888	Mrs. A. C. Brown,	Sheldon H. Wheeler, *p.*	'75	'95	31	56	87	12	2	3	5	0	6	0	6	0	4
Copperopolis,	1864					0	0	0	0	0	0	0	0	0	0	0	0	0
Corona,*	1887	Arthur L. Taber,	William N. Burr, *p.*	'88	'97	45	77	122	19	4	5	9	1	4	1	6	1	2
Corralitos,	1882	Mrs Kate S. Brown,				8	10	18	9	0	0	0	0	0	0	0	0	0
Cottonwood,	1887	Miss G. McNamor,	Granville M. Dexter, *p.*	'73	'00	9	22	31		0	0	0	0	0	0	0	0	0
Crockett,	1883	Mrs. David Edwards,	David Q. Travis, *p.*	'89	'99	12	36	48	10	0	4	4	0	1	0	1	0	0
Decoto,	1893	Miss May E. Kelley,	Edson D. Hale, *p. c.*	'88	'93	4	11	15	0	0	0	0	0	1	2	3	0	0
Dehesa,*	1887	Samuel L. Sloan,	John L. Pearson, *p.*	'99	'97	6	7	13	0	0	2	2	0	0	1	1	0	1

SUNDAY SCHOOLS AND BENEVOLENCE.

CHURCHES.	SUNDAY SCHOOL.				Y.P.S.	BENEVOLENCE.										
Place.	Superintendent.	Mem.	Av.	Fam.	Members.	Foreign.	Ed'n.	Ch. B'd'g.	Home M.	A. M. A.	S. S.	Min. Aid.	Other.	TOTAL.	Legacies.	Home Exp.
Adin,	Loci Nash,	30	20		0	$ 0	$	$7	$8	$	$	$	$	$15	$ 0	$280
Alameda,	Herman F. Dexter,	225	140	350	100	267	13	36	473	18	22		172	1,001	0	3,471
Alessandro,	Frank Wells,	25	18	8	0	0	0	0	2	0	1	0	0	3	0	35
Alpine,	Rev. J. L. Pearson,	35	28	24	14	8	0	1	23	0	7	0	0	39	0	210
Alton,	Miss M. Godwin,	35	30		0	0			5		2			7	0	
Alturas,	Miss Annie S. Williams,	60	40	150		0			6		7			13	0	300
Angel's Camp,	John A. Orr,	m90	75	100		0			1					1	0	500
Antioch,	Rev. A. E. Johnson,	46	30	61	29	0			12					12	0	637
Auburn,	Dr. J. N. Ward,	90	65	80	70	27		7	35		25		18	112	0	1,260
Avalon,	Mrs. J. D. McLean,	40	40	24	18	5	0	7	17	0	10	0	34	73	0	1,500
Bakersfield,	Rev. E. R. Fuller,	182	102	120	53	20	0	2	16	2	3	0	16	59	0	1,867
Beckwith,	Mrs. F. Neseman,	30	20	20	20	5		9	23		13			50	0	250
Ballena,		0	0	0	0	0	0	0	0	0	0	0	0	0	0	0
Benicia,	Otto W. Mellin,	71	41	75	37	16	1	15	40	4	4			80	0	918
Berkeley, 1st,	Rev. H. E. Jewett,	140	80		152	1,059		199	362	100	7	1	32	1,760	0	4,660
" Park,	L. S. Rodgers,	100	73	60	45	13	5	13	20		3		19	73	0	1,667
" North,	John McCarthy,	185	124	125	58	77		10	60	10	9		17	183	0	2,052
Bethany,	Stephen Broucher,	18	18	10		0		2	6		1		11	20	0	50
Black Diamond,	Miss Tilla Pramberg,	35	20	35	21	12		12	8	2	5		12	51	0	150
Bloomington,	B. Robinson,	50	35	33	26	10	0	5	10	0	0	0	12	37	0	1,297
Bonny Doon,					0	0		1						1	0	
Buena Park,	Miss E. T. Cox,	75	50	25	30	20	0	0	0	0	3	0	5	28	0	400
Byron,	Rev. T. G. Lewis,	40	25	30	16	3		3	12	1	1		18	38	0	225
Callahan's,	Mrs. Richard Hayden,	20	10	10	0	0		2			1			3	0	0
Campbell,	Marshall Ross,	120	70		52	66		8	71	23	15		39	222	0	677
Cherokee,	Roscoe McCloud,	30	27		15	0		2	10		8		75	95	0	350
Chula Vista,	George Rhodes,	115	85	50	87	51	0	0	31	0	5	0	50	137	0	900
Claremont,	Dr. F. W. Thomas,	215	113	80	189	209	2,575	20	269	44	13	6	250	3,386	0	1,457
Clayton,	H. C. Wetmore,	58	30		11	0		5			10			15	0	576
Cloverdale,	C. B. Shaw,	100	70	85	50	82		11	60	11	9	11	61	245	0	1,050
Compton,	H. F. Kohler,	248	139	85	28	14	0	25	45	5	11	0	26	126	0	875
Copperopolis,		0	0		0	0		2						2	0	
Corona,	Mrs. Rose Wilkins,	142	93	102	28	25	0	14	65	0	13	0	41	158	0	1,102
Corralitos,		0	0		0	0		5	6		1			12	0	0
Cottonwood,	Thomas McCabe,	45	30		30	5			19		4			28	0	
Crockett,	Rev. D. Q. Travis,	110	55	36	48	10		6	15		4			35	0	1,162
Decoto,	Mrs. Paul Martin,	40	16	22	0	5	1	2	7	1	1			17	0	125
Dehesa,	Samuel L. Sloan,	25	15	13	0	9	0	6	12	0	3	0	2	32	0	60

Churches.		Clerks.	Ministers.			Members.				Admitted.			Removed.				Bapt.	
City or Town.	Org.	Name.	Name.	Ord.	C'd.	Ma.	Fe.	To.	Ab.	C.	L.	To.	Di.	L.	De.	To.	Ad.	Inf.
De Luz,*	1889	Rosseau J. Wilmot,	Henry M. Daniels, *p.*	'61	'89	4	3	7	1	1	0	1	0	0	0	0	0	1
Dougherty, **Haywards,**	1893	Mrs. H. G. Cowing,	William H. Cooke, *p.*	'80	'00	10	8	18	3	0	0	0	1	0	0	1	0	0
Douglass Flat,	1869	Rev. M. J. Luark,	Marcellus J. Luark, *p.*	'90	'94	0	4	4	0	0	0	0	0	0	1	1	0	1
Eagle Rock,*	1886	Mrs. Ann Seaman,	[H. G. Smead, *Evang.*]		'98	7	4	11	4	0	0	0	1	4	2	7	0	0
Escondido,*	1886	Lola Crise,	Nicholas T. Edwards, *p.*	'83	'97	58	98	156	20	0	7	7	3	20	3	26	0	1
Etiwanda,*	1893	Clark Hickcox,	Alex. W. Thompson, *p.*	'80	'97	8	13	21	3	0	1	1	0	1	0	1	0	0
Etna Mills,	1881	Mrs. Essie Eller,				13	45	58		20	5	25	2	0	0	2	15	18
Eureka,	1861	O. W. Lord,	Griffith Griffiths, *p. c.*	'81	'91	52	114	166	33	4	9	13	1	1	1	3	2	12
Falk,	1895	Mrs. Jonas,	Enoch E. Chakurian, *p.*	'97	'98	4	10	14		0	1	1	0	1	0	1	0	12
Ferndale,	1875	Miss Helen Hart,	W. Maynard Burkett, *p.c.*	'00	'00	15	74	89	29	0	9	9	0	2	6	8	0	2
Field's Landing, **So. Bay,**	1894	Mrs. Anna Mock,	Enoch E. Chakurian, *p.*	'97	'98	10	15	25	3	2	1	3	0	3	0	3	0	0
Fitchburg, **Oakl'd Sta. B,**	'95	Geo. W. Hazelton,	[Richard K. Ham, *Lic.*]		'99	12	32	44	6	2	0	2	2	3	2	7	1	1
Flinn Valley,* **Lakeside,**	1892		John L. Pearson, *p.*	'99	'98	2	3	5	5	0	0	0	0	3	0	3	0	0
Fresno, 1st,	1882	Miss Frances Conn,	Luther M. Walters, *p.*	'64	'98	34	54	88	9	4	3	7	1	5	3	9	3	2
" *German,*	1898	August Lung,	Adam Trandt, *p.*		'91	110	130	240		80	0	80	0	0	0	0	0	0
" Zion,	1900	William Karner,	Joseph Legler, *p.*	'92	'00	50	51	101		30	73	103	1	1	0	2	0	15
Fruitvale,	1895	Miss Gertrude Smith,	Henry B. Mowbray, *p.*	'00	'99	18	24	42	5	2	10	12	1	4	0	5	1	5
Galt,	1878					0	0	0	0	0	0	0	0	0	0	0	0	0
Glen Ellen,	1894	Charles J. Poppe,	Reed B. Cherington, *p. c.*	'00	'00	11	16	27		3	0	3	0	0	0	0		
Grass Valley,	1853	Mrs. W. Wheeler,	B. Dent Naylor, *p.*	'94	'98	32	103	135	35	13	0	13	0	1	0	1	5	17
Green Valley **Sebastopol,**	'78					25	36	61	14	4	0	4	3	2	18	23	4	1
Guerneville,	1894	Mrs. G. W. Heason,				14	24	38	7	10	4	14	1	4	0	5	7	0
Halleck,*	1884					2	5	7	5	0	0	0	0	0	0	0	0	0
Hamlin,* **Delano,**	1896	A. C. Morgan,	William H. Robinson, *p.*	'92	'99	3	8	11	4	0	0	0	0	0	0	0	0	0
Hay Fork,	1895	Mrs. J. H. Vanderhoff,				10	15	25		0	0	0	0	0	0	0	0	0
Haywards,	1865	E. S. Warren,				17	28	45	3	0	0	0	1	4	0	5	0	2
Highland,*	1884	Dr. W. H. Wilmot,	Samuel G. Lamb, *p.*	'79	'96	51	85	136	12	4	4	8	1	1	0	2	3	1
Hyde Park,*	1888	Frank B. Clark,	John M. Schaeffle, *p.*	'87	'90	6	6	12	1	0	0	0	1	0	0	1	0	0
Hydesville,	1868		Richard C. Day, *p.*	'00	'00	5	14	19	5	0	0	0	0	2	0	2	0	0
Island, The, **Ferndale,**	1897	Mrs. M. A. Miller,	W. Maynard Burkett, *p.*	'00	'00	0	10	10		0	0	0	0	4	3	7	0	0
Jamul,*	1890	Mrs. H. F. Maxfield,	Isaac W. Atherton, *p.*	'59	'00	10	6	16	5	0	0	0	0	5	0	5	0	0
Kenwood,	1889	Joel G. Stevens,	Reed B. Cherington, *p. c.*	'00	'00	12	27	39	9	0	3	3	1	0	0	1	0	0
La Cañada,*	1897	C. B. Blain,	[H. G. Smead, *Evang.*]		'98	8	8	16	5	0	0	0	0	2	0	2	0	0
Lakeview,*	1898	Mrs. A. Grace Kinnear,	Harry E. Merrill, *p.*	'96	'98	5	9	14	1	1	3	4	1	8	1	10	0	2
La Mesa,*	1895	K. B. Finley,	Theophilus R. Earl, *p.*	'79	'95	6	10	16	2	0	2	2	2	0	0	2	0	0
Lemon Grove,*	1894	Arthur Young,	Albert E. Bradstreet, *p.*	'88	'99	11	19	30	10	2	5	7	1	0	0	1	2	0
Lewiston,	1874	William Valentine,				7	8	15	10	0	0	0	1	0	7	8	0	0
Likely,	1894	Mrs. Preston Bayley,				6	15	21		0	0	0	0	0	0	0	0	0
Lincoln, 1st,	1882	J. B. De Golyer,	Francis M. Washburn, *p.*	'76	'00	26	55	81	7	0	0	0	0	2	0	2	0	2
" Fruitvale,	1897	Mrs. Maria A. Crowley,	Francis M. Washburn, *p.*	'76	'00	2	6	8	0	0	0	0	0	9	0	9	0	0

CHURCHES.	SUNDAY SCHOOL.				Y.P.S.	BENEVOLENCE.									Legacies.	Home Exp.
Place.	Superintendent.	Mem.	Av.	Fam.	Members.	Foreign.	Ed'n.	Ch. B'd'g.	Home M.	A. M. A.	S. S.	Min. Aid.	Other.	TOTAL.		
De Luz,		0	0		0	2	0	0	2	0	0	1	0	5	0	0
Dougherty,	Ed. McDermed,	50	35	22	0	0		1	5		5			11	0	10
Douglass Flat,		0	0	10	0	2		1	2					5	0	15
Eagle Rock,	John Q. Adams,	40	32	4	6	0	0	1	2	0	0	1	0	4	0	786
Escondido,	E. E. Chubb,	160	84	100	24	58	0	14	96	18	28	0	10	224	0	1,250
Etiwanda,	Rev. A. W. Thompson,	40	30	50	35	2	0	1	42	0	4	0	6	55	0	260
Etna Mills,		120	76	40	60	2		4	15				10	31	0	700
Eureka,		190	124	250	25	0		16			5		10	31	0	1,758
Falk,	Herbert Christie,	40	30		8	4		1	6	1	2		20	34	0	215
Ferndale,	W. C. MacLennan,	93	50	100	90	16			40		10			66	0	340
Field's Landing,	Mrs. Pamela Field,	50	35	25	16	8		5	8		2		40	63	0	300
Fitchburg,	J. M. Moore, Sta. B., Oakland,	63	52	50	25	22	1	7	30	7	6		21	94	0	1,170
Flinn Valley,		0	0	0	0	0								0	0	0
Fresno, 1st,	W. R. Mason,	79	61	40	24			49	50	50	6		40	195	0	1,954
" *Ger.*	Henry Holzer,							4		36				40	0	
" Zion,	Henry Scheidt,	90	65	50	0	0				13				13	0	1,999
Fruitvale,	J. H. W. Riley,	157	95	150	60	15	2	5	17	5	4		21	69	0	915
Galt,		0	0		0	0								0	0	0
Glen Ellen,	Frederick Quien,	20	15	20	0	11	1	3	14	4	5			38	0	250
Grass Valley,	C. Loney,	184	125	120	60	45		5	40		15		46	151	0	2,480
Green Valley,	George Lynch,	50	45	40	20	0		6	21		5			32	0	815
Guerneville,	Mrs. G. W. Heason,	65	45		20	0		10	29					39	0	326
Halleck,		0	0		0	0	0	0	0	0	0	0	0	0	0	0
Hamlin,	A. C. Morgan,	25	15	8	0	0	0	0	0	0	2	0	0	2	0	25
Hay Fork,						0	0	0						0	0	
Haywards,	Miss Martha Stuart,	125	75		50	12		2	21	15	5			55	0	
Highland,	Samuel H. Barrett,	100	75	70	70	58	8	12	131	1	0	4	53	267	0	1,480
Hyde Park,	Frank B. Clark,	70	25	25	12	0	0	1	7	0	8	0	0	16	0	299
Hydesville,	Mrs. Mary V. Ogden,	50	35		0	4		2	5				5	16	0	
Island, The,	Rev. W. Maynard Burkett,	35	25		0	0		4	2					6	0	36
Jamul,	D. C. Maxfield,	36	20	20	10	19	0	0	21	0	5	3	14	62	0	120
Kenwood,	James G. Nelson,	60	30	20	20	19	7	7	31	7	7		25	103	0	574
La Cañada,		0	0	0	0	0	0	0	17	0	0	0	0	17	0	113
Lakeview,	Mrs. A. Grace Kinnear,	37	17	20	0	0	0	0	3	0	3	2	5	13	0	149
La Mesa,	R. B. Finley,	35	25	30	0	0	0	6	24	0	4	0	20	54	0	305
Lemon Grove,	Mrs. R. H. Holmes,	50	35	40	28	10	0	2	7	0	0	0	0	19	0	200
Lewiston,	Mrs. Lucy F. Phillips,	15	10	10	0	0							3	3	0	78
Likely,		0	0		0	0			7					7	0	0
Lincoln, 1st,	Mrs. William Allen,	100	85	50	39	5		3	18		3		12	41	0	665
" Fruitvale,	Mrs. Belle Fowler,	40	25	10	20	3							10	13	0	25

Churches.		Clerks.	Ministers.			Members.				Admitted			Removed.				Bapt.	
City or Town.	Org.	Name.	Name.	Ord.	C'd.	Ma.	Fe.	To.	Ab.	C.	L.	To.	Di.	L.	Dc.	To.	Ad.	Inf.
Little Shasta,	1876	Andrew Soulé,				10	14	24		0	1	1	3	4	0	7	0	0
Lockeford,	1862		Samuel C. Patterson, *p.*	'97	'97	10	30	40	11	5	2	7	0	0	0	0	2	0
Lodi,	1872	Mrs. M. W. Shidy,	Samuel C. Patterson, *p.*	'97	'97	23	49	72	13	5	4	9	0	2	0	2	4	4
Loleta,	1898	Miss Bertha Bartlett,	Gustavus A. Jasper, *p.*	'94	'97	8	15	23	4	4	5	9	0	2	0	2	1	1
Long Beach,*	1888	George C. Flint,	Charles Pease, *p.*	'96	'99	21	25	46		2	2	4	1	6	0	7	1	0
Loomis,	1894					11	10	21	3	0	8	8	0	0	0	0	0	0
Los Alamitos,*	1897	Miss Ida M. Jones,	J. Fletcher Brown, *p.*	'74	'98	5	11	16	5	0	0	0	2	0	7	9	0	2
Los Angeles,* 1st,	1867	Edward V. Jones,	Warren F. Day, *p.*	'66	'94	264	591	855	85	23	89	112	6	33	13	52	9	6
" Park,	1884	Thomas Jones,	Thomas Hendry, *p.*	'91	'91	34	90	124	10	19	4	23	0	8	37	45		
" 3d,	1885	M. M. Sylvester,	William Sloan, *p.*	'00	'00	15	27	42	7	7	15	22	0	18	12	30	1	2
" Vernondale,	1885	William Wight,	William P. Hardy, *p.*	'93	'97	28	54	82		4	3	7	0	8	15	23	1	1
" East, **Sta. A,**	1887	Miss Agnes Jacobus,	Chester P. Dorland, *p.*	'97	'97	88	169	257	32	28	18	46	4	6	7	17	10	1
" Pico Heights,	1887	W. H. Klusman,	John M. Schaefle, *p.*	'87	'91	27	84	111	12	13	6	19	0	7	2	9	0	4
" Plymouth,	1888	Wm. B Mosher,	John Horace Mallows, *p.*	'86	'00	32	60	92		0	17	17	1	7	0	8	0	0
" West End, **Sta. E,**	1888	James Travis,	Frederick A. Field, *p.*	'80	'98	8	18	26	4	0	4	4	0	13	0	13	0	0
" Olivet, **Sta. D,**	1889	F. J. Watson,	William A. Lamb, *p.*	'74	'00	27	56	83	5	21	8	29	2	7	2	11	11	4
" *Swedish,*	1889	J. E. Johnson,	[Eskil M. Carlson, *Sw. Cov.*]	'97	'96	29	34	63	4	11	1	12	0	10	1	11	0	0
" Bethlehem,	1892	John Matthews,	Dana W. Bartlett, *p.*	'87	'96	63	118	181	30	15	7	22	2	8	2	12	8	2
" Central av., **Sta. G,**	1895	W. N. Best,	Nathan L. Rowell, *p.*	'64	'98	21	47	68	11	2	13	15	1	2	8	11	2	1
" Pilgrim,	1900	Rev. J. D. Pettigrew,	Julius D. Pettigrew, *p.*	'90	'00	4	11	15		1	14	15	0	0	0	0	1	0
McConaughy, **Etna Mills,**	'94	Miss Jennie Ashby,				11	15	26	6	5	0	5	0	0	0	0	0	0
Martinez,	1874	Mrs. M. C. McMahon,	Eugene W. Stoddard, *p.*	'86	'92	11	41	52	8	2	1	3	1	4	1	6	1	1
Marysville, *Chinese,*	1881	Miss Mattie A. Flint,				33	0	33	27	1	0	1	0	0	0	0	1	0
Mentone,*	1892	Rev. George Robertson,	George Robertson, *p.*	'82	'92	26	38	64	14	11	6	17	1	9	6	16	6	1
Mill Valley,	1896	Mrs. Mary E. Bush,	Miles B. Fisher, *p. c.*	'97	'00	10	26	36	10	2	6	8	0	5	2	7	0	4
Mission San José,	1888	Mrs. A. Hausler,	William H. Cooke, *p.*	'80	'98	4	4	8		0	0	0	0	0	0	0	0	0
Mokelumne Hill,	1853		Benjamin F. Moody, *p.*	'85	'00	2	4	6		0	0	0	0	1	5	6	0	1
Monrovia,*	1887	Mrs. Belle V. Bent,				10	14	24	6	0	0	0	2	1	0	3	0	0
Moreno,*	1891	Miss Agnes Linn,	William H. Wolcott, *p.*	'70	'96	32	38	70	31	0	0	0	0	6	0	6	0	1
Mound, **Fort Jones,**	1892					4	8	12	10									
Murphy's,	1866	Albert O. Tyler,	Marcellus J. Luark, *p.*	'90	'94	6	14	20	2	0	0	0	1	0	2	3	0	2
National City,*	1881	J. Loren Mudgett,	Ephraim E. P. Abbott, *p.*	'68	'00	19	42	61	10	2	6	8	1	10	8	19	0	0
Nevada City,	1851	W. B. Robb,	Josiah Sims, *p.*	'63	'73	19	85	104	15	2	2	4	3	0	2	5	0	17
Niles,	1889	Mrs. Charles H. Shinn,	Edson Dwinell Hale, *p. c.*	'88	'96	11	32	43	9	5	1	6	0	4	0	4	0	8
Norwalk,*	1896	Mrs. E. P. Truitt,	Dexter D. Hill, *p.*	'69	'01	17	39	56	4	10	8	18	0	5	4	9	2	3
Oakland, 1st,	1860	Miss Rose M. Taylor,	Charles R. Brown, *p. c.*	'89	'96	400	830	1,230	175	55	72	127	18	62	66	146	19	17
" 2d,	1868	Miss Lydia Havard,	John W. Phillips, *p.*	'92	'97	29	82	111	9	13	10	23	2	9	5	16	0	0
" Plymouth av.,	1874	J. V. Bacon,	Stephen R. Wood, *p.*	'92	'99	32	64	96	26	0	6	6	2	13	1	16	0	1
" 4th,	1881	Mrs. A. M. Naismith,	Alfred Bayley, *p.*	'96	'97	29	71	100	11	6	13	19	3	2	0	5	3	5
" Pilgrim,	1887	Walter N. Frickstad,	Raymond C. Brooks, *p. c.*	'93	'00	56	122	178	18	5	15	20	5	16	12	33	4	5

CHURCHES.	SUNDAY SCHOOL.				Y.P.S.	BENEVOLENCE.									Legacies.	Home Exp.
Place.	Superintendent.	Mem.	Av.	Fam.	Members.	Foreign.	Ed'n.	Ch. B'd'g.	Home M.	A. M. A.	S. S.	Min. Aid.	Other.	TOTAL.		
Little Shasta,	Henry Haight,	30	20	50	0	15			10		5			30	0	250
Lockeford,	George Hammond,	63	41	20	18	8		4	12	4	8	2	7	45	0	400
Lodi,	Joseph Kennison,	105	68	60	16	26		12	29	11	12	2	17	109	0	1,282
Loleta,	Rev. G. A. Jasper,	80	50	40	40	0			26					26	0	400
Long Beach,	Rev. G. J. Webster,	60	26	50	0	0	0	0	155	0	11		75	241	0	1,400
Loomis,	H. B. Howell,	45	30	35	20	5		5	5		3		22	40	0	342
Los Alamitus,	Rev. J. F. Brown,	30	19	30	0	0	0	5	10	0	0	0	2	17	0	400
Los Angeles, 1st,	Charles E. Richards,	475	300	500	125	852	215	61	1,220	145	65	19	805	3,382	0	7,150
" Park,	Arthur T. Snell,	162	115	53	53	30	0	25	50	0	11	0	50	166	0	1,150
" 3d,	M. M. Sylvester,	118	82	200	50	0	0	3	11	0	0	0	16	30	0	620
" Vernondale,	Durrell Draper,	185	106	100	25	71	0	7	41	25	15	4	25	188	0	825
" East,	Lester S. Moore,	305	209	164	65	24	0	14	55	19	7	0	56	175	0	2,171
" Pico Heights,	H. T. Dalton,	239	160	150	45	22	5	10	25	12	10	0	29	113	0	695
" Plymouth,	W. A. Colwell,	115	75	45	8	0	0	5	26	25	0	8	0	64	0	2,974
" West End,	James Travis,	86	55	35	40	5	0	0	11	0	6	0	2	24	0	400
" Olivet,	M. W. Brown,	320	186	80	50	20	0	5	5	0	0	0	30	60	0	3,601
" *Swedish*,	A. J. Warner,	47	34	25	20	0	0	1	3	0	0	1	129	134	0	1,128
" Bethlehem,	O. D. Conrey,	240	180	300	85	9	0	4	7	0	0	0	17	37	0	900
" Central av.,	Charles I. Mosteller,	212	125	100	31	5	0	7	35	0	0	0	14	61	0	676
" Pilgrim,	F. L. Fortson,	30	20	10	24	0	0	0	0	0	0	0	0	0	0	200
McConaughy,	Mrs. Ina Denny,	20	15	7	0	0	0	0	2	0	0	0	5	7	0	0
Martinez,	Alonzo Dickinson,	70	37	83	14	25	5	14	27	12	1	0	15	99	0	
Marysville,	Miss Mattie A. Flint,	22	18	0	0	4	0	0	0	129	0	0	0	133	0	53
Mentone,	Henry Knowles,	60	51	48	25	10	5	5	51	0	4	1	30	106	0	536
Mill Valley,	George B. White,	48	30	40	0	6	0	18	18	0	0	0	0	42	0	989
Mission San José,		0	0		0	0	0	1	0	0	0	0	0	1	0	48
Mokelumne Hill,	Mrs. Georgia Cox,	0	0	15	0	0	0	0	1	0	0	0	0	1	0	100
Monrovia,		0	0	10	0	0	0	1	0	0	0	0	0	1	0	105
Moreno,	Rev. W. H. Wolcott,	55	33	22	14	4	0	0	13	0	3	0	1	21	0	125
Mound,		0	0		0	0	0	0	0	0	0	0	0	0	0	0
Murphy's,	Albert O. Tyler,	30	25	50	20	6	0	1	20	0	0	0	0	27	0	545
National City,	J. M. Buck,	40	30	48	28	0	0	10	18	0	0	0	50	78	0	450
Nevada City,	W. B. Robb,	173	115	125	50	0	0	5	5	0	0	26	0	8	39	0	1,300
Niles,	Mrs. C. H. Shinn,	60	35	53	48	64	8	15	72	29	16	0	11	215	0	960
Norwalk,	E. P. Truitt,	65	50	30	0	39	6	12	45	4	7	4	58	175	0	600
Oakland, 1st,	F. F. Barbour,	510	457	500	118	1,465	11,355	1,083	3,010	252	126	5	5,858	23,154	0	15,144
" 2d,	B. Adams,	196	103	135	74	0	0	2	22	0	0	0	47	71	0	4,346
" Plym'th av.,	Rev. S. R. Wood,	159	86	70	58	167	3	29	135	32	26	0	550	942	0	1,371
" 4th,	Charles E. Irving,	210	160	200	57	14	0	8	51	0	11	0	0	84	0	1,537
" Pilgrim,	Rev. W. W. Madge,	160	108	90	34	193	0	0	110	0	10	0	109	422	0	1,838

CHURCHES.		CLERKS.	MINISTERS.				MEMBERS.				ADMITTED.			REMOVED.				BAPT.	
City or Town.	Org.	Name.	Name.	Ord.	C'd.	Ma.	Fe.	To.	Ab.	C.	L.	To.	Di.	L.	Dc.	To.	Ad.	Inf.
Oakland, Market st.,	1890	John Gill,				49	134	183	50	1	1	2	7	15	27	49	0	4
Oleander,	1890	Lucien Harris,	Thomas Hanna, *p.*	'92	'00	10	9	19	3	0	0	0	1	3	3	7	0	0
Olive, **Oroville,**	1890	R. Power,	Charles W. Merrill, *p.*	'73	'00	1	4	5		0	0	0	0	0	2	2	0	0
Ontario,*	1885	Irving S. Watson,	John Barstow, *p.*	'87	'00	51	91	142	23	6	15	21	0	5	0	5	1	1
Oro Fino,	1876					10	4	14	7	0	0	0	1	0	0	1	0	0
Oroville,	1857	Mrs. K. J. Macfarlane,	Charles W. Merrill, *p.*	'73	'00	15	40	55	14	1	2	3	0	2	3	5	0	0
Pacific Grove,	1892	Miss M. L. Holman,	Oramel W. Lucas, *p.*	'83	'97	20	68	88	33	3	9	12	1	2	11	14	3	0
Palermo,	1889	Mrs. Lillian Sheets,	Louis Wallace, *p.*	'71	'00	7	7	14	2	0	0	0	0	0	0	0	0	1
Palo Alto,	1900	Frank C. Doty,	Cyrus G. Baldwin, *p.*	'81	'01	11	29	40	0	3	37	40	0	0	0	0	0	5
Paloma,	1900	Allen N. Barber,	Benjamin F. Moody, *p.*	'85	'00	2	3	5	0	3	4	7	0	2	0	2	1	2
Panama,* **Pylema,**	1900	Miss Dena Pyle,	Alice M. Robinson, *p.*	'96	'00	6	11	17	0	10	7	17	0	0	0	0	1	0
Paradise,	1879	Mrs. J. B. Ives,	Joseph B. Ives, *p.*	'77	'95	12	18	30	7	5	1	6	0	0	0	0	0	0
Pasadena,* 1st,	1885	George A. Green,	Herbert W. Lathe, *p.*	'77	'95	139	241	380	65	3	31	34	1	13	1	15	1	3
" North,	1889	Rev. H. T. Staats,	Henry T. Staats, *p.*	'60	'88	39	80	119	19	6	5	11	2	5	0	7	7	3
" Lake av.	1896	A. I. Gammon,	Stephen G. Emerson, *p.*	'91	'98	33	63	96	14	6	17	23	0	5	0	5	2	0
Paso Robles,*	1894	Joseph L. Cotton,	Francis W. Reid, *p.*	'98	'00	7	21	28	1	0	0	0	1	1	5	7	0	1
Pentz,	1896					0	0	0	0	0	0	0	0	7	0	7	0	0
Perris,*	1887	Miss Lizzie Pell,	George F. Mathes, *p.*	'98	'99	25	51	76	17	7	4	11	0	6	3	9	2	0
Pescadero,	1865	S. B. Thompson,	Martin Jensen, *p.*	'98	'00	13	25	38	4	0	0	0	0	0	2	2	0	0
Petaluma,	1854	Mrs. E. H. Button,	John H. Goodell, *p.*	'74	'99	28	76	104	2	2	4	6	2	0	0	2	2	1
Picard,	1900	Mrs. O. J. Reed,	John W. Bryant, *p.*	'78	'00	4	8	12			12	12						
Pokegama,	1895					0	0	0	0	0	0	0	0	0	0	0	0	0
Pomona,*	1887	Harold M. Jones,	Lucien H. Frary, *p. c.*	'69	'88	168	260	428	67	13	36	49	3	24	0	27	3	6
Port Costa,	1891	E. H. Beane,	[Herbert J. Livingstone, *Stu.*],		'01	2	4	6	2	0	0	0	0	0	0	0	0	0
Porterville,	1891	Miss R. Jennie Perry,	John A. Milligan, *p.*	'83	'96	29	62	91	17	1	3	4	2	2	1	5	0	1
Poso,* **Famosa,**	1893		William H. Robinson, *p.*	'92	'99	4	8	12	2	0	0	0	0	3	0	3	0	0
Poway,*	1887	Adams Chapin,	[Charles H. Abernethy, *Lic.*]		'98	16	31	47	8	5	2	7	1	7	0	8	2	0
Railroad Flat,	1900	Miss L. D. Clark, Glencoe	Marcellus J. Luark, *p.*		'90	3	6	9	0	0	9	9	0	0	0	0	0	1
Ramona,*	1898	Mrs. Henry Pratt,	[Charles H. Abernethy, *Lic.*]		'99	7	10	17	2	0	0	0	0	4	0	4	0	0
Redlands,*	1880	Mrs. S. E. Lockwood,	John H. Williams, *p. c.*	'73	'93	120	243	363	40	5	24	29	7	11	2	20	1	3
Redondo,*	1895	Mrs. Alice A. Fisher,	John D. Habbick, *p.*	'97	'00	15	24	39	5	6	13	19	0	5	0	5	3	2
Redwood,	1862	Miss Clara M. Shelley,	Frederic H. Maar, *p. c.*	'90	'96	34	71	105	12	9	2	11	2	4	0	6	2	9
Rialto,*	1890	Miss Ruth Bailey,	Arthur C. Dodd, *p.*	'98	'00	13	24	37	7	2	4	6	0	0	3	3	0	0
Rio Vista,	1869	William R. Pressley,	Charles C. Cragin, *p.*	'70	'97	38	61	99	11	0	2	2	1	0	0	1	1	3
Riverside,*	1872	George F. Herrick,	Edward F. Goff, *p.*	'76	'96	155	245	400	40	22	36	58	6	10	13	29	11	2
Rocklin,	1871	Mrs. Jennie Ederly,				6	28	34	6	3	0	3	0	2	0	2	1	3
Rohnerville,	1874	Miss Clara Stewart,	Richard C. Day, *p.*	'00	'00	27	43	70	26	8	6	14	0	1	5	6	3	1
Rosedale,*	1892	Frank W. Warthorst,	Wm. H. Robinson, *p.*	'92	'99	21	31	52	18	10	4	14	2	4	8	14	8	2
Sacramento,	1849	Thomas A. Pudan,				102	235	337	45	14	9	23	2	11	2	15	2	0
San Andreas,	1866		Benjamin F. Moody, *p.*	'85	'99	5	7	12	2	0	0	0	0	1	0	1	0	0

CHURCHES.	SUNDAY SCHOOL.				Y.P.S.	BENEVOLENCE.									Legacies.	Home Exp.
Place.	Superintendent.	Mem.	Av.	Fam.	Members.	Foreign.	Ed'n.	Ch. B'd'g.	Home M.	A. M. A.	S. S.	Min. Aid.	Other.	TOTAL.		
Oakland, M'kt st.	E. McMillan,	163	93	100	50	78	0	43	48	0	14	0	14	197	0	1,775
Oleander,	Mrs. Fred. Hopkins,	60	45		0	0	0	8	28	0	8	0	0	44	0	24
Olive,	Miss Eveleen Power,	20	15		7	0	0	1	0	0	3	0	0	4	0	
Ontario,	William L. Malone,	136	91	101	25	220	0	23	157	49	14	10	313	786	0	1,752
Oro Fino,		0	0		0	0								0	0	0
Oroville,	John Kiefer,	92	49	80	27	52		18	12	84	10		7	183	0	890
Pacific Grove,	Mrs. O. W. Lucas,	75	63	55	20	82	4	16	68	8	17	4		199	0	2,681
Palermo,	Mrs. H. Geer,	40	20	50	0	0		2	5					7	0	100
Palo Alto,	David A. Curry,	55	45	30	0	0		2						2	0	420
Paloma,	Mrs. Lee Cain,	30	25	25	0	0								0	0	178
Panama,	Mrs. Mary Herod,	35	20	20	16	0							25	25	0	150
Paradise,	Mrs. Anna K. Chandler,	75	50	100	48	5		3	20	2	4			34	0	115
Pasadena, 1st,	E. A. Owen,	343	184	160	62	534		28	450	11	60			1,083	0	4,608
" North,	M. W. Painter,	140	80	75	0	64		5	66	7	4	0	70	216	0	1,400
" Lake av.,	Mrs. M. B. Follett,	153	86	45	65	58	3	8	65	3	25	4	86	252	0	979
Paso Robles,	Mrs. A. B. Curtis,	72	51	46	29	1	0	5	10	0	5	0	0	21	0	550
Pentz,		0	0	0	0	0	0	0	0	0	0	0	0	0	0	0
Perris,	Mrs. George Brown,	75	61	50	25	3	0	5	20	0	5	0	5	38	0	800
Pescadero,	Mrs. M. A. Chandler,	25	16	30	30	5		6	10		2		8	31	0	600
Petaluma,	Miss Katharine Denman,	125	80	75	0	85	16	19	134	47	7			308	0	1,320
Picard,	Mrs. O. J. Reed,					0		2	8		3			13	0	
Pokegama,		0	0		0	0								0	0	0
Pomona,	John P. Storrs,	380	219	185	100	1,859	1,350	62	1,208	41	27	15	199	4,761	0	2,870
Port Costa,	H. J. Livingstone,	40	30		0	0								0	0	250
Porterville,	Rev. J. A. Milligan,	130	75	72	66	33	1	18	57	8	5	2	8	132	0	750
Poso,	J. B. Brittain,				0	0	0				3	0	0	3	0	75
Poway,	Miss Helen Abernethy,	70	50	25	25	20	0	7	31	0	9	0	34	101	0	170
Railroad Flat,	Mrs. G. E. Woodbury,	25	20	25	0	0			2					2	0	50
Ramona,	Richard Smith,	20	18	10	9	9	0	0	11	0	2			22	0	150
Redlands,	John P. Fisk,	293	178	250	110	556	10	15	537	161	28	12	353	1,672	0	4,416
Redondo,	Mrs. Harper,	40	30		10	0	0	5	0				7	12	0	658
Redwood,	F. S. Rosseter,	m120	80	60	70	33	8	11	44	11	9	2	60	178	0	1,500
Rialto,	Miss Louise Oliver,	45	35	22	20	0	0	0	0	0	5	0	15	20	0	839
Rio Vista,	Rev. C. C. Cragin,	90	53	100	77	58	3	2	57	20	15		58	213	0	1,040
Riverside,	W. P. Gulick,	300	170	175	100	250	154	11	497	138	26	12	438	1,526	0	3,294
Rocklin,	Mrs. Ella Sweeney,	65	35	60	0	10		2	23	2	2		2	41	0	452
Rohnerville,	Lewis M. C. Nason,	70	61	50	55	0			50		3		3	56	0	230
Rosedale,	Rev. Alice M. Robinson,	39	39	40	13	0	0	3	8	0	1	2	3	17	0	242
Sacramento,	Harry G. Watrous,	m245	156	100	33	206		26	28		20		113	393	0	4,402
San Andreas,	Miss A. L. Wyllie,	35	25	35	0	2			5		6			13	0	193

CHURCHES.		CLERKS.	MINISTERS.			MEMBERS.				ADMITTED.			REMOVED.				BAPT.	
City or Town.	Org.	Name.	Name.	Ord.	C'd.	Ma.	Fe.	To.	Ab.	C.	L.	To.	Di.	L.	Dc.	To.	Ad.	Inf.
San Bernardino,* 1st,	1867	W. C. Prince,	John F. Davies, *p.*	'73	'00	41	72	113		0	1	1	0	11	0	11	0	0
" Bethel,	1900	Miss Eva Oldaker,	James H. Harwood, *p.*	'63	'00	7	16	23	2	14	9	23	0	0	0	0	3	0
San Diego,* 1st,	1886	Charles L. Cliff,	Stephen A. Norton, *p. c.*	'81	'94	153	262	415	30	5	35	40	7	14	12	33	0	3
" 2d,	1888	Miss Mary L. Dexter,	Theophilus R. Earl, *p.*	'79	'96	13	34	47	12	1	6	7	1	3	7	11	0	1
San Francisco, 1st,	1849	Miss Edith M. West,	George C. Adams, *p. c.*	'75	'96	196	405	601	66	17	44	61	9	20	20	49	6	20
" Plymouth,	1862	John H. Kemp,	Fletcher B. Cherington, *p.*	'76	'98	98	208	306		4	5	9	0	15	110	125	0	4
" 3d,	1863	Dr. Thomas Fletcher,	William Rader, *p.*	'91	'95	92	251	343	73	13	12	25	3	7	1	11	6	12
" 4th,	1865	F. E. Redfield,	William A. Rice, *p.*	'73	'01	11	30	41		0	0	0	1	3	5	9	0	3
" Bethany,	1873	Dea. Wm. Johnstone,	William C. Pond, *p. c.*	'52	'74	228	186	414	91	18	13	31	7	6	13	26	8	13
" Olivet,	1884	H. H. Freiermuth,				26	87	113	40	1	2	3	3	1	2	6	0	1
" *Swed.*,	1886	Albert Krutmeyer,	Ernest O. Carlson, *p.*	'98	'00	89	148	237	37	9	2	11	0	4	0	4	0	12
" 8th, **Station L**,	1890	Mrs. Ada Plath,	Huber Burr, *p.*	'00	'00	6	11	17	2	0	0	0	0	0	0	0	0	3
" Park,	1893	Dea. Joseph Pattison,	F. Vernon Jones, *p.*	'92	'00	17	37	54	12	0	1	1	0	3	6	9	0	0
" Richmond,	1893	James McCaw,	Philip Coombe, *p.*	'81	'93	39	52	91	10	4	0	4	2	4	0	6	0	0
" Bethlehem,	1894	Robert Bowes,				19	20	39	0	6	0	6	0	0	0	0	0	7
" Pierce st.	1895	Miss Nellie Goodrich,				12	18	30		0	3	3	0	0	0	0	0	3
" Sunset, **Station G**,	1896	Edward Ewald,				18	25	43		0	2	2	0	0	0	0	0	6
San Jacinto,*	1886	Mrs. H. K. Smith,	Harry E. Merrill, *p.*	'96	'98	22	36	58	21	12	3	15	0	6	0	6	11	0
San José,	1875	Dea. Geo. C. Meeker,	H. Melville Tenney, *p. c.*	'77	'91	83	177	260	68	8	12	20	4	15	8	27	6	3
San Juan,	1880	Mrs. C. Mead,	Stephen H. Cheadle, *p.*	'81	'95	19	39	58	7	8	2	10	1	1	0	2	0	0
San Luis Obispo,*	1892	Mrs. F. M. Huyck,	George Willett, *p.*	'78	'99	12	23	35	5	3	3	6	0	1	0	1	1	1
San Mateo,	1864	Angus McLeod,	William D. Kidd, *p.*	'97	'00	27	39	66	4	2	8	10	1	2	17	20	0	6
San Miguel,*	1886	Mrs. C. B. Telford,	Francis W. Reid, *p.*	'98	'00	5	9	14	0	0	0	0	0	0	6	6	0	0
San Rafael,	1893	Dea. Geo. F. Clifford,	William H. Atkinson, *p.*	'67	'97	11	14	25	0	0	0	0	0	0	3	3	0	2
Santa Aña,*	1889	Mrs. S. H. Peabody,	John H. Cooper, *p.*	'87	'95	46	111	157	14	9	11	20	0	3	1	4	6	2
Santa Barbara,*	1867	Eli Kimberly,	Frank S. Forbes, *p.*	'88	'95	68	146	214	23	5	5	10	1	8	20	29	3	3
Santa Cruz,	1857	Ernest F. Otto,	James R. Knodell, *p.*	'79	'00	140	324	464	80	60	19	79	7	8	1	16	26	6
Santa Monica,*	1890	Mrs. E. B. Campbell,				2	5	7		0	0	0	0	0	0	0	0	0
Santa Rosa,	1888	C. L. Mobley,	Leland D. Rathbone, *p.*	'88	'96	28	71	99	3	4	5	9	3	5	7	15	3	0
Saratoga,	1872		William H. Cross, *p. c.*	'70	'82	35	51	86	7	2	1	3	1	9	3	13	0	1
Saticoy,*	1890	Mrs. E. L. Pardee,	Benjamin F. Hewlett, *p.*	'87	'00	12	24	36	9	0	8	8	0	1	7	8	0	0
Sausalito,	1891	Willatz Johannsen,?	[James A. Gardiner, *Pres.*]		'00	6	14	20		0	0	0	0	2	3	5	0	0
Scotia,	1899	Mrs. M. D. Gordon,	William Gordon, *p.*	'70	'98	2	1	3	0	0	0	0	0	10	2	12	0	0
Seaside,	1894	Mrs. E. A. Roberts,				0	5	5	0	0	0	0	0	0	0	0	0	0
Sebastopol,	1889	Miss Lena Pierce,	Charles C. Kirtland, *p. c.*	'97	'97	52	86	138	23	0	7	7	3	6	1	10	0	2
Sheep Ranch,	1879	Rev. M. J. Luark,	Marcellus J. Luark, *p.*	'90	'94	2	6	8	0	0	0	0	0	0	0	0	0	0
Shermanton,*	1898	Henry A. Wyatt,	Elijah Cash, *p.*	'78	'97	8	10	18	5	0	3	3	0	4	1	5	0	0
Sierra Madre,*	1886	John J. Graham,	Sidney C. Kendall, *p.*	'83	'99	27	40	67		4	2	6	0	8	22	30	0	0
Sierra Valley,	1884	Mrs. Minnie Rosseau,				14	47	61										
Sonoma,	1871	Mrs. Mary L. Shaw,				12	43	55	16	0	1	1	1	2	0	3	0	6

CHURCHES.	SUNDAY SCHOOL.				Y.P.S.	BENEVOLENCE.										
Place.	Superintendent.	Mem.	Av.	Fam.	Members.	Foreign.	Ed'n.	Ch. B'd'g.	Home M.	A. M. A.	S. S.	Min. Aid.	Other.	TOTAL.	Legacies.	Home Exp.
San Bernardino,	Mrs. R. F. Garner,	63	56		15	39	0	0	13	10	0	0	0	62	0	1,766
" Bethel,	Leon W. Nevins,	30	20		15	0								0	0	187
San Diego, 1st,	George W. Marston,	260	200	175	75	640	500	35	355	98	25	0	1,050	2,703	0	3,800
" 2d,	Rev. T. R. Earl,	125	75	30	18	0	0	2	30	0	3	0	30	65	0	315
S. Francisco, 1st,	Harry C. Symonds,	203	135	600	109	889	7,391	1,517	2,308	50	29	100	5,780	18,064	0	11,601
" Plymouth,	Morris Marcus,	190	131		53	221			316		21		125	683	0	5,060
" 3d,	Richard W. Harvey,	m360	300	350	130	189		30	234		15		50	518	0	6,300
" 4th,	John W. Hatch,	160	60		15	0		3	5		4			12	0	
" Bethany,	Rev. William Johnstone,	m252	160	150	85	779	18	125	92	435	15	1	363	1,828	0	2,435
" Olivet,	Miss Pauline E. Huebner,	125	75	160	50	5		7	4				5	21	0	1,500
" *Swed.*,	A. P. Nylin,	m130	120	150	126	331		17	100				201	649	0	2,518
" Eighth,	Rev. Huber Burr,	53	36		0	0			8					8	0	150
" Park,	Rev. F. Vernon Jones,	55	40	30	0	14		10	50	0	7	0	0	81	0	1,000
" Richmond,	T. J. Donogh,	162	83	220	25	25		22	40		7	1	10	105	0	2,272
" Bethlehem,	Maurice Andrews,	m150	110	23	30	0	0	0	10	0	11		5	26	0	920
" Pierce st.,	D. M. Gove,	100	55		26	1					1		3	5	0	391
" Sunset,	William Hyde,	110	70		20	0		1	5					6	0	
San Jacinto,	J. F. Stout, **Hemet**,	55	40	40	15	47	0	1	35	1	8	1	20	113	0	559
San José,	L. W. Hill,	m336	143	150	81	191	30	35	277	45	14		50	642	0	
San Juan,	A. B. Forrester,	110	52	60	12	8		9	23		8			48	0	530
San Luis Obispo,	Frederick P. Johnson,	75	54	35	13	12	0	5	18	0	6	0	32	73	0	703
San Mateo,	J. E. Moore,	m110	76	150	32	11		6	33		10		9	69	0	1,981
San Miguel,	Mrs. Clara Meadows,	25	20	20	0	37	0	5	0	0	1	0	2	45	0	165
San Rafael,	Rev. W. H. Atkinson,	66	36	40	12	10		1	23		3		64	101	0	533
Santa Aña,	J. A. Hankey,	179	90	120	68	82	6	14	80	8	12	8	28	238	0	1,389
Santa Barbara,	Bion Williams,	168	75		38	160	6	23	100	124	28	5	82	528	0	2,516
Santa Cruz,	Miss M. E. Morgan,	300	206		100	152		16	176	112	36		47	539	0	4,524
Santa Monica,		0	0		0	0								0	0	0
Santa Rosa,	George J. Reading,	112	70	125	45	23		28	72	7	3		16	149	0	1,513
Saratoga,	Henry T. Plant,	142	59		63	80	7	35	108	29	22	1	135	417	105	1,118
Saticoy,	Mrs. S. K. Sharp,	60	45	54	0	10	0	5	6	0	2	0	0	23	0	400
Sausalito,	Mrs. Sarah Smith,	35	25	6	0	0	0	3	4		5			12	0	
Scotia,	Mrs. M. D. Gordon,	50	30	35	6	0			7					7	0	50
Seaside,		0	0		0	1		28						29	0	0
Sebastopol,	Mrs. Ida Hunt,	70	40	100	20	15		7	19		6		6	53	0	2,500
Sheep Ranch,	Mrs. Louis Bohn,	20	15	30		2		1	3		2			8	0	50
Shermanton,	H. A. Phelps,	55	41	30	32	3	0	5	12	0	0	1	4	25	0	230
Sierra Madre,	William F. Bixby,	60	43	45	28	20			25				10	55	0	810
Sierra Valley,	Mrs. Ida Joy,	100	45		70	0			30		8			38	0	
Sonoma,	Miss Agnes Wilson,	65	44	75	45	35		14	45		7		35	136	0	960

Churches.		Clerks.	Ministers.			Members.				Admitted			Removed.				Bapt.	
City or Town.	Org.	Name.	Name.	Ord.	C'd.	Ma.	Fe.	To.	Ab.	C.	L.	To.	Di.	L.	De.	To.	Ad.	Inf.
Soquel,	1868	Irving G. Hodgson,	George H. Wilbur, *p.*	'00	'00	40	80	120	15	6	8	14	0	0	0	0	6	0
Spring Valley,* **Helix,**	1868	Frank M. Oliver,	Albert E. Bradstreet, *p.*	'88	'99	11	12	23		2	0	2	0	7	7	14	0	1
Stockton,	1865	O. B. Parkinson,	Reuben H. Sink, *p. c.*	'83	'89	32	140	172		5	6	11	3	5	0	8	0	3
Suisun,	1876	Mrs. Chas. E. Barnes,	[Edmond Owens, *Lic.*]		'00	15	25	40		0	0	0	0	0	16	16	0	0
Suñol Glen,	1885	Miss E.M Trimingham,	William H. Cooke, *p.*	'80	'98	12	23	35		1	1	2	0	0	0	0	0	0
Susanville,	1873	Mrs. C. E. Emerson,				0	3	3	1	0	0	0	0	0	0	0	0	0
Thermalito,	1891	Alfred F. Chase,	Louis Wallace, *p.*	'71	'00	3	7	10	2	0	0	0	0	0	0	0	0	0
Tipton,	1884	William H. Gray,				10	17	27	15	0	0	0	1	2	0	3	0	0
Tulare,	1874	Miss Grace Linder,	Edward D. Weage, *p.*	'84	'94	35	98	133	37	11	11	22	2	0	0	2	6	2
Turlock,	1888					0	0	0	0	0	0	0	0	0	18	18	0	0
Ventura,*	1868	Miss Minnie Jones,	Charles N. Queen, *p.*	'86	'00	40	88	128	29	3	2	5	2	8	0	10	0	0
Villa Park,*	1889	Dea. Henry Snyder,				22	32	54	10	4	7	11	0	3	0	3	2	0
Weaverville,	1884	Mrs. Nellie Z. Smith,				8	49	57	7	1	0	1	1	2	1	4	1	1
Whittier,*	1894	Mrs. A. C. Strain,	Samuel G. Arnett, *p.*	'91	'00	41	64	105	17	15	17	32	2	11	0	13	4	0
Woodland,	1870	Miss H. S. Lee,	Wm. E. M. Stewart, *p.*	'94	'00	20	69	89		1	11	12	0	5	0	5	1	0
Wyandotte,	1894	Mrs. Jessie Stevenson,	Louis Wallace, *p.*	'71	'00	9	19	28	5	0	5	5	1	1	0	2	0	0

Changes from last *Year-Book's* list of churches: *Added*, — Angel's Camp (new): Fresno, Zion; Los Angeles, Pilgrim; Palo Alto; Paloma; Panama; Picard; Railroad Flat; San Bernardino, Bethel. *Omitted*, — Angel's Camp (old): Hornbrook; Pentz; West Point.

Churches: 21 with pastors installed by council; 141 with pastors otherwise inducted; 0 with supplies; 51 vacant (including 9 supplied by licentiates or ministers of other denominations). Total, 213.

Ministers: 19 pastors installed by council; 125 pastors otherwise inducted; 0 supplies; 90 others. Total, 234.

Church Members: 6,214 males; 12,177 females. Total, 18,391, including 2,569 absent. Gain, 403.

Additions: 974 by confession; 1,269 by letter. Total, 2,243.

Removals: 221 by death; 901 by dismissal; 718 by discipline. Total 1,840.

Baptisms: 325 adult; 442 infant.

In Sabbath Schools: 19,335; loss, 338; average, 12,583.

Young People's Societies: number, 142; 6,047 members.

Families: 189 churches reporting (152 last year), 12,734; gain, 430.

Benevolent Contributions: 197 churches reporting (192 last year): Foreign, $13,877; Education, $23,724; Church Building, $4,478; Home, $16,480; A. M. A., $2,637; Sunday School, $1,427; Ministerial Aid, $260; Other, $19,464. Total, $82,347; Increase, $18,785.

Benevolent Legacies: $105.

Home Expenditures: 176 churches reporting (171 last year), $218,102. Decrease, $22,206.

Organizations: 1. General Association of California. 2. General Association of Southern California.

CHURCHES.	SUNDAY SCHOOL.				Y.P.S.	BENEVOLENCE.									Legacies.	Home Exp.
Place.	Superintendent.	Mem.	Av.	Fam.	Members.	Foreign.	Ed'n.	Ch. B'd'g.	Home M.	A. M. A.	S. S.	Min. Aid.	Other.	TOTAL.		
Soquel,	William Tremayne,	148	121	90	36	15	0	13	20				5	53	0	750
Spring Valley,	F. M. Oliver,	27	18	15	0	0	0	5	10	0	0	2	0	17	0	
Stockton,	E. W. Drury,	162	98	200	32	95		6	129	33		2	25	290	0	2,170
Suisun,	Mrs. E. P. Hilborn,	31	25	20	34	0		5						5	0	
Suñol Glen,	Mrs. I. V. E. Ledyard,	38	30	40	60	22	1	4	32		5		10	74	0	350
Susanville,		0	0		0	0		50						50	0	0
Thermalito,		0	0		0	0			1		3			4	0	14
Tipton,		0	0		0	0		1	10					11	0	0
Tulare,	J. F. Harding,	120	80	80	46	20		6	34	6	5			71	0	5,006
Turlock,		0	0		0	0								0	0	0
Ventura,	Mrs. Charles E. Williams,	138	76	75	39	8	0	7	43	0	7	0	36	101	0	1,129
Villa Park,	James F. Lathrop,	75	60	20	10	10	0	4	13	1	0	0	0	28	0	375
Weaverville,	Mrs. N. Z. Smith,	50	35	75	20	4			10		5			19	0	821
Whittier,	U. P. Shull,	135	90	75	89	15		17	36	9	3		59	139	0	1,072
Woodland,	Mrs. W. E. M. Stewart,	64	50		13	9		9	19				27	64	0	863
Wyandotte,		0	0	30	0			4	5					9	0	664

CONNECTICUT SUMMARY.

CHANGES from last *Year-Book's* list of churches: *Added*, — South Manchester, *Swedish*.

CHURCHES: 126 with pastors installed by council; 172 with pastors otherwise inducted; 3 with supplies; 30 vacant (including 11 supplied by licentiates or ministers of other denominations). Total, 327.

MINISTERS: 126 pastors installed by council; 172 pastors otherwise inducted; 3 supplies; 122 others. Total, 423.

CHURCH MEMBERS: 21,566 males; 41,911 females. Total, 63,477, including 8,775 absent. Gain, 420.

ADDITIONS: 1,861 by confession; 1,427 by letter. Total, 3,288.

REMOVALS: 1,163 by death; 1,279 by dismissal; 426 by discipline. Total, 2,868.

BAPTISMS: 672 adult; 1,068 infant.

IN SABBATH SCHOOLS: Members, 56,836; loss, 202; average, 29,222.

YOUNG PEOPLE'S SOCIETIES: Number, 279; 15,142 members.

FAMILIES: 322 churches reporting (322 last year), 43,082. Gain, 14.

BENEVOLENT CONTRIBUTIONS: 322 churches reporting (322 last year); Foreign, $96,435; Education, $25,913; Church Building, $11,517; Home, $55,016; A. M. A., $22,890; Sunday school, $6,206; Ministerial Aid, $5,225; Other, $114,807. Total, $338,005. Decrease, $17,662.

BENEVOLENT LEGACIES. $115,853.

HOME EXPENDITURES: 319 churches reporting (320 last year), $749,573. Increase, $64,963.

ORGANIZATION: GENERAL CONFERENCE OF THE CONGREGATIONAL CHURCHES OF CONNECTICUT.

COLORADO.

CHURCHES.		CLERKS.	MINISTERS.			MEMBERS.				ADMITTED			REMOVED.				BAPT.	
City or Town.	Org.	Name.	Name.	Ord.	C'd.	Ma.	Fe.	To.	Ab.	C.	L.	To.	Di.	L.	De.	To.	Ad.	Inf.
Amethyst, **Creede,**	1893	Mrs. A. H. Major,	Oliver L. Corbin, *p.*	'93	'99	13	19	32	6		10	10						2
Arriba,	1895	Dea. W. H. Emerson,	Charles W. Smith, *p.*	'99	'96	9	12	21	8	5	2	7					5	
Arriola,	1900	Mrs. Ella B. Miller,					3	3										
Bethune,	1900	Mrs. Wm. Paisley,	[Mrs. Mary A. Bevier, *Lic.*]		'99	2	3	5		1	4	5						
Boulder,	1864	O. P. Clark,	Henry H. Walker, *p.*	'99	'98	50	115	165	21	6	25	31	2	7		9	2	3
Burdette,	1896	Mrs. Alice Harvey,	N. Perl Olmstead, *p.*	'00	'00	4	6	10							3	3		
Buena Vista,	1880	A. C. Wallace,	Chas. H. Harger, *p.*	'93	'00	15	44	59	14	7	3	10		5		5	7	
Cameron,	1900		S. A. Van Luven, *p.*		'01													
Claremont,	1893	Dea. E. G. Davis,	Charles W. Smith, *p.*	'99	'96	7	16	23	3		1	1		2		2		
Coal Creek,	1881																	
Collbran,	1900	Mrs. C. O. Blasier.	[J. H. Brooks, *Lic.*]		'00	5	12	17		17		17						
Colorado Springs, 1st,	1874	D. C. Jenks,	James B. Gregg, *p. c.*	'74	'82	144	290	434	76	12	49	61	4	21		25	4	1
" 2d,	1889	H. K. Wing,	Manly D. Ormes, *p. c.*	'89	'89	54	127	181	20	8	20	28	5	8		13	5	1
Cope,	1891	David Labourn,	[Peter Rasmussen, *Lic.*]		'00	6	10	16	1		2	2			3	3		
Cortez,	1899	Mrs. Mary Knight,	[William Mallet, *Lic.*]		'00	5	9	14	2	9	1	10		2		2		
Craig,	1900	Mrs. Humphrey Jones,	Harold E. Anderson, *p.*	'99	'00	6	19	25		19	6	25					4	
Crested Butte,	1881	Mrs. J. H. Block,	James L. Read, *p.*	'95	'98	10	20	30	4	8	4	12	2		4	6	1	6
Cripple Creek,	1892	F. C. Greathead,	George W. Ray, *p.*		'96	95	115	210	31	17	20	37	4	15	7	26	8	6
Denver, 1st,	1864	Rev. E. Southworth,	David N. Beach, *p.*	'76	'99	130	284	414	100	13	31	44	7	19		26	5	4
" 2d,	1879	Wm. H. Andre,	Addison Blanchard, *p.*	'68	'89	112	220	332	40	32	10	42	1	14	11	26	12	5
" 3d,	1881	Miss Margaret A. Price	William H. Hopkins, *p.*		'01	45	105	150	27	3	6	9	2	14		16	2	1
" Boulevard,	1882	F. E. Kidder,	Charles H. Pettibone, *p. c.*	'82	'93	133	216	349	129	18	22	40	1	20	6	27	12	2
" Pilgrim, **Elyria,**	1883	Mrs. Mary V. Wells,	Clayton B. Wells, *p.*	'91	'98	13	41	54	1	9	3	12		3	12	15		
" Plymouth,	1884	Allan M. Culver,	Frank T. Bayley, *p. c.*	'73	'91	206	378	584	90	23	62	85	1	16		17	4	9
" Tabernacle,	1884	Chas. H. Mitchel,	Thomas Uzzell, *p.*			100	178	278		6	15	21	3	13		16	1	9
" Olivet,	1885	Nathan White,	Charles M. Thomas, *p.*	'98	'99	9	19	28	1	6	9	15						2
" **Harmon,**	1888	Mrs. Louise Bradley,	Henry M. Skeels, *p.*	'76	'96	29	69	98	25	3	7	10	3	3	1	7		2
" South Broadway,	1889	G. R. Riddle,	Clarence H. Stevens, *p.*	'94	'98	51	91	142	24	9	13	22		10	1	11	2	7
" **Villa Park,**	1890	Mrs. H. G. Cooke,	Ellis R. Drake, *p.*	'68	'96	37	56	93	29	1	2	3		8		8	1	
" North,	1891	George A Chambers,	Josiah H. Jenkins, *p.*	'65	'98	24	43	67	9	6	6	12		3		3	4	3
" Manchester, Denver Mills,	'94		Chas. M. Thomas, *p.*															
" **Globeville,** *German,*	1894																	
" Emanuel, *German,*	1899	Alex. Metzger,	Wm. Hugo Dorn, *p.*	'93	'99	27	21	48			10	10		10		10		7
Eaton,	1886	Mrs. John R. Gillies,	Robert Neale, *p.*	'76	'01	51	75	126	24	2	4	6	1	19		20		7
Flagler,	1888	Mrs. M. L. Rhinehart,	Chas. W. Smith, *p.*	'99	'96	19	26	45	15	1		1					1	
Fruita,	1888	Mrs. Clara Beach,	Richard H. Harper, *p. c.*	'91	'99	32	64	96	10	15	1	16		6	1	7	1	1
Gillett,	1896		S. A. Van Luven, *p*		'01	2	5	7										
Gilman,	1887	Morris W. Heman,				3	2	5	1	3	1	4						
Grand Junction,	1890	Miss Mabel L. House,	Dwight S. Bayley, *p. c.*	'00	'00	25	68	93	33	7	21	28						
Greeley,	1870	J. B. Patton,				66	165	231	48	9	6	15	3	3		6	5	6

SUNDAY SCHOOLS AND BENEVOLENCE.

CHURCHES.	SUNDAY SCHOOL.				Y.P.S.	BENEVOLENCE.									Legacies.	Home Exp.
Place.	Superintendent.	Mem.	Av.	Fam.	Members.	Foreign.	Ed'n.	Ch. B'd'g.	Home M.	A. M. A.	S. S.	Min. Aid.	Other.	TOTAL.		
Amethyst,	Rev. O. L. Corbin,	150	65	40	22	$7	$	$13	$21	$	$40	$	$22	$103	$ 0	$1,252
Arriba,	E. P. Montgomery,	50	25	25	20	3			8		3		4	18	0	60
Arriola,	Mrs. Ella B. Miller,	20														
Bethune,	Henry Stull,	23		12							2			2	0	36
Boulder,	A. M. Sawyer,	218	133	120	36	77		15	109					201	0	1,800
Burdette,	Geo. Stockham,	30	25	9		2		1	2	1	1			7	0	30
Buena Vista,	L. R. Stater,	55	48	52	40	19			36		7		19	81	0	600
Cameron,																
Claremont,	E. G. Davis,	40	20	24		4		3	18				5	30	0	90
Coal Creek,																
Collbran,	J. H. Brooks,	45	38	65											0	60
Colorado Sp's, 1st	Fred S. Tucker,	400	210	320	77	1,265	43	32	432	18	25	5	41	1,861	0	5,156
" 2d,	Carlten Ceyland,	178	134		40	38	9	1,009	2,022	22	18		40	3,158	0	1,800
Cope,	David Labourn,	65	35	16	9	3			9		4		13	29	0	50
Cortez,	William Mallet,	40	30	14	20	3								3	0	150
Craig,	Harold E. Anderson,	100	55	50	25										0	300
Crested Butte,	Mrs. C. J. Laurence,	100	60	100	40	78	7		90	3	12		20	210	0	1,084
Cripple Creek,	J. S. Bates,	200	140		68	339		100	252		5		148	844	0	3,483
Denver, 1st,	Chas. W. Finlayson,	237	145	200	56	234	129	12	155	95	43		237	905	0	6,750
" 2d,	R. H. Blanchard,	455	300	200	125	540	57	300	292		88	5	300	1,582	0	1,674
" 3d,	W. E. Knapp,	225	190		39	16		11					19	46	0	1,381
" Boulevard,	J. W. Jackson,	668	369	230	154	81			76		73		52	282	0	4,500
" Pilgrim,	Edward Stark,	175	116	100	12	87		2	7		5			101	0	514
" Plymouth,	William E. Sweet,	520	334		64	629	27	314	324	5	25		272	1,596	0	9,932
" Tabernacle,	M. A. Dustman,	450	328												0	8,560
" Olivet,	Joseph S. Foulke,	160	90	400	40			2	6		2		6	16	0	415
" Harmon,	Henry M. Skeels,	180	95	75	18	67		3	56				76	202	0	693
" So. Broadw'y,	Harry Riddle,	200	160		34	50		19	12		12	4	34	131	0	
" Villa Park,	A. L. Sweet,	193	110	40	35											
" North,	Rev. Josiah H. Jenkins,	105	81	196	36	15		7	33		21		53	129	0	598
" Manchester,																
" Globeville, *G.*																
" Emanuel, *G.*	Ludwig Sauer,	40	35	15		4	8		10				13	35	0	75
Eaton,	Robert Neale,	143	107	250	42	78		8	89		25			200	0	3,600
Flagler,	Mrs. W. J. Parke,	60	35	44	26	10		12	23		5		15	65	0	200
Fruita,	Mrs. J. C. Merriell,	135	65	90	60	14	3	3	25	2	4		20	71	0	630
Gillett,																
Gilman,	Morris W. Heman,	20	14										10	10	0	
Grand Junction,	A. O. Thomas,	95	44	20	24	9		7	53				14	83	0	915
Greeley,	J. E. Snook,	166	106	225	92	174	9	13	169	16	23		5	409	0	2,385

Churches.		Clerks.	Ministers.			Members.				Admitted.			Removed.				Bapt.	
City or Town.	Org.	Name.	Name.	Ord.	C'd.	Ma.	Fe.	To.	Ab.	C.	L.	To.	Di.	L.	Dc.	To.	Ad.	Inf.
Hayden,	1899	Mrs. Lillie O. Haughey,	Joseph H. Singleton, *p.*	'99	'99	18	39	57	2	17	5	22		8		8	7	7
Highland Lake,	1881	R. S. True,	Dwight A. Strong, *p.*	'90	'98	37	45	82	30	4	7	11		4		4	4	
Hot Sulphur Springs,	1892	Mrs. A. L. Goldmark,	[James Wilson, *Lic.*]		'00	2	9	11	3									
Julesburg,	1885	Mrs. L. B. Farnham,	Guy H. Rice, *p.*	'96	'00	8	15	23	2					6	1	7		
Kirk,	1900	Mrs. Lina Pratt,	[Peter Rasmussen, *Lic.*]		'00	6	11	17		17		17						
La Fayette,	1890	Miss Anna M. Jones,	Gilbert L. Shull, *p.*	'83	'98	22	64	86	23	1	2	3		3		3		
Leadville,	1896	John Allan,				17	23	40	17	7		7		3	1	4		
Littleton,	1892																	
Longmont,	1872		Chas. W. Longren, *p.*	'87	'00	51	114	165	26	14	25	39	2	4		6	9	5
Lyons,	1889	E. A. Rathbone,	Geo. A. Chatfield, *p.*	'95	'99	27	57	84	5	18	6	24	2			2	17	3
Manitou,	1879	Miss Kate Ball,	F. L. Hayes, *p.*	'85	'96	49	121	170	27	7	18	25	6	6	1	13	7	1
Montrose,	1885	Dea. Robert Halley,	Joel Harper, *p.*	'93	'00	30	71	101	13	4	8	12		7	2	9	2	1
Newcastle,	1888	J. P. Williams,	[Royal L. Melendy, *Lic.*]		'00	11	25	36		13		13					1	4
Ophir,	1899	Mrs. C. S. Newton,	[Harry L. Markell, *Lic.*]		'99	2	9	11	3	1		1					2	10
Otis,	1886	Rev. Geo. Dungan,	N. Perl Olmstead, *p.*	'00	'00	11	11	22	3	2		2					2	
Pueblo, 1st,	1878	Dea. J. E. Humphrey,	Wm. T. Patchell, *p.*	'96	'99	54	130	184	12	1	1	2	3	19		22	1	3
" Pilgrim,	1888	Miss Henrietta Steele,				100	129	229		12	13	25		11		11	8	
Red Cliff,	1889	Frank Plympton,								1	2	3					1	4
Rico,	1892	Mrs. M. L. Hicks,	[Harry L. Markell, *Lic.*]		'99	29	57	86	19	7		7					2	4
Seibert,	1889	Mrs. Wm. Blake,	Chas. W. Smith, *p.*	'99	'96	15	19	34	9	15		15					8	
Silverton,	1878	Mrs. C. V. Eaves,	Geo. Eaves, *p.*	'84	'99	17	44	61	8	4	9	13	1	5	7	13	1	1
Starkville,	1894																	
Steamboat Springs,	1889	Miss Etta Lobb,	Roscoe S. Nickerson, *p.*	'97	'00	11	29	40	8	15	12	27	1	4		5	5	2
Telluride,	1889	Dr. R. H. Washburn,	William S. Hunt, *p.*	'90	'99	26	76	102		2	4	6	1	1		2		
Trinidad,	1889	Mrs. Eva A. Hubbard,				22	55	77	31	1	2	3	1	27		28	1	1
Tuttle,	1900	John J. Pugh,	[Mary A. Bevier, *Lic.*]		'00	2	4	6		5	1	6						
Ward,	1894	Dea. Ed. Berryman,	[George L. Marsh, *Lic.*]		'00	19	20	39	16	3	2	5		6	6	12		
West Eaton,	1900	O. E. Collins,	John W. King, *p.*	'87	'99	16	26	42		30	12	42					4	
Whitewater,	1888	Mrs. Myra Shropshire,	George Lindsay, *p.*	'82	'99	26	26	52	3	7	7	14		2	8	10	4	
Yale, Prairie Temple,	1898	Mrs. Ollie Davis,	[Mrs. Mary A. Bevier, *Lic.*]		'97	6	7	13		4		4	1			1	5	
			Total:			2173	4182	6355	952	487	512	999	57	337	75	469	177	130

Churches: *Added,* — Arriola; Bethune; Cameron; Collbran; Craig; Kirk; Tuttle; West Eaton. Gain of church members, 357; gain in Sunday schools, 484; in benevolent contributions, $3,872; in home expenditures, $6,260.

Organization: Colorado Congregational Association.

CHURCHES.	SUNDAY SCHOOL.				Y.P.S.	BENEVOLENCE.									Legacies.	Home Exp.
Place.	Superintendent.	Mem.	Av.	Fam.	Members.	Foreign.	Ed'n.	Ch. B'd'g.	Home M.	A. M. A.	S. S.	Min. Aid.	Other.	TOTAL.		
Hayden,	E. Shelton,	75	55	90	30		2		17		4		9	32	0	
Highland Lake,	Mrs. M. M. Johnson,	85	60	35	40	65	5	5	18	12	16		50	171	0	738
Hot Sulphur Sp.,	James Wilson,	80		50					6				13	19	0	181
Julesburg,	Miss Grace Farnham,	42	35	45	25	25		1	33					59	0	600
Kirk,																
La Fayette,	Anna M. Jones,	200	104	79	53	9	7	7	33	18	10		7	91	0	872
Leadville,	N. H. Hawkins,	77	53	50	15			50	14		4			68	0	575
Littleton,																
Longmont,	G. D. Rider,	160	88	123	99	81	8		155	17	10		31	302	0	1,628
Lyons,	G. A. Chatfield,	212	93	100	30	13			27		15		23	78	0	566
Manitou,	Chas. Meador,	201	136	163	94	74		100	26	3	10	6	25	244	0	3,489
Montrose,	Dea. Abe Roberts,	150	85		36	32	6	10	35	9	12	7		111	0	2,005
Newcastle,	J. P. Williams,	90	40	100					25		6			31	0	1,300
Ophir,	Mrs. C. S. Newton,	25	12													90
Otis,	Herbert Holt,	35	11	21	15	5		2	10	2	5		8	32	0	75
Pueblo, 1st,	Chas. B. Black,	130	105	140	23	82			52				24	158	0	1,363
" Pilgrim,																
Red Cliff,		51	40								11		15	26	0	
Rico,	J. W. Scoutt,	125	90		116	25		165	27	5	10	9		241	0	1,304
Seibert,	Wm. P. Davis,	45	26	40	20	4			8		4		6	22	0	550
Silverton,	Matt Moyle,	93	67	250	18	15		11	5		15			46	0	1,850
Starkville,																
Steamboat Sp'gs,	R. S. Nickerson,	106	83	65	74	35		60	20				24	139	0	
Telluride,	Dr. R. H. Washburn,	100	85			46		3	28	17	13		45	152	0	1,995
Trinidad,	Mrs. Eva A. Hubbard,	60	40	25	12	8								8	0	
Tuttle,	Martin Corliss,			7							3			3	0	20
Ward,	Ed. Berryman,	116	72	80	34	18	3	3	9	4	6	4	30	77	0	800
West Eaton,	W. D. Campbell,	80	50	40	35								75	75	0	50
Whitewater,	Isaiah Messenger,	40	35		20	18		4	13	2	4			41	0	296
Yale, P. Temple,	William Good,	38	20	14							3			3	0	45
	Total:	8,459	5,127	4,449	2,040	4,401	323	2,307	4,890	251	604	40	1,813	14,629	0	78,975

CONNECTICUT.

CHURCHES.		CLERKS.	MINISTERS.			MEMBERS.				ADMITTED.			REMOVED.				BAPT.	
City or Town.	Org.	Name.	Name.	Ord.	C'd.	Ma.	Fe.	To.	Ab.	C.	L.	To.	Di.	L.	Dc.	To.	Ad.	Inf.
Abington,	1753	Mrs. Frances L. Sumner,	J. Selden Strong, *p.*	'94	'99	16	30	46	21	0	1	1	0	2	0	2	0	0
Andover,	1749	Miss Mary E. Hyde,	Oliver Brown, *p.*	'57	'96	15	29	44	6	0	1	1	3	0	0	3	0	0
Ansonia,	1850	Frank G. Baldwin,	William F. Markwick, *p.c.*	'84	'91	119	255	374	39	18	4	22	8	3	0	11	11	7
" *Ger.*,	1894	Theodore Bonns,	John F. Graf, *p.*	'64	'98	19	31	50	1	3	0	3	3	0	2	5	0	5
Ashford,	1718	Rev. Austin Gardner,	Austin Gardner, *p.*	'60	'97	5	18	23	9	0	0	0	0	0	0	0	0	0
Avon,	1819	Ralph E. Case,	Samuel A. Fiske, *p.*	'00	'00	20	62	82	20	0	0	0	2	1	0	3	0	5
Barkhamsted,	1781	Wallace Case,	Augustus Alvord, *p.*	'65	'92	13	34	47	14	2	2	4	1	0	0	1	2	1
Berlin,	1775	Francis Deming,	Henry P. Schauffler, *p. c.*	'98	'98	129	218	347	48	2	6	8	2	12	0	14	2	3
Bethany,	1763	E. N. Clark, **Westville**,				13	28	41	6	0	0	0	0	0	0	0	0	0
Bethel,	1760	Rev. Henry L. Slack,	Henry L. Slack, *p. c.*	'77	'83	136	275	411	64	11	5	16	5	9	20	34	5	2
Bethlehem,	1740	Mrs. E. K. Hayes,	Adam R. Lutz, *p.*	'95	'99	32	42	74	22	0	0	0	3	1	0	4	0	1
Bloomfield,	1738	Frederick C. Bidwell,	William M. Brown, *p.*	'80	'96	50	99	149	30	10	10	20	6	5	0	11	0	0
Bolton,	1725	Adelia N. Loomis,	Cyrus M. Perry, *p.*	'65	'98	11	30	41	9	0	1	1	2	0	0	2	0	0
Bozrah,	1739	Charles J. Abell,	William S. Palmer,	'62	'98	24	33	57	16	0	0	0	6	0	0	6	0	0
Branford,	1644	J. J. V. Cunningham,	Theophilus S. Devitt, *p.*	'91	'93	143	222	365	50	1	6	7	4	6	0	10	1	9
Broad Brook,	1851	William M. Lasbury,	Eugene E. Colburn, *p.*	'75	'00	32	110	142	37	0	9	9	3	3	0	6	0	0
Bridgeport, 1st,	1695	Thomas C. Wordin,	Chas. R. Palmer, *p. c. em.* / John DePeu, *p. c.*	'60 / '85	'72 / '97	126	240	366	39	17	10	27	8	2	0	10	10	4
" 2d,	1830	Edward Sterling,	Frank Russell, *p. c.*	'67	'94	222	456	678	70	11	9	20	8	23	0	31	5	4
" Black Rock,	1849	Henry F. Bunce,	Henry C. Woodruff, *p. c.*	'73	'81	23	39	62	17	0	3	3	1	1	0	2	0	3
" Park st.,	1868	Orange Merwin,	Edward G. Fullerton, *p.*	'89	'91	188	433	621	30	27	21	48	5	14	0	19	5	9
" Olivet,	1870	F. H. Parsons, jr.,	Edwin K. Holden, *p. c.*	'85	'85	96	188	284	25	12	6	18	2	3	0	5	2	2
" West End,	1887	Charles S. Abbott,	Burt L. York, *p. c.*	'99	'01	69	162	231	2	23	11	34	4	11	0	15	0	0
" King's Highway,	'94	R. T. Rockwell,	Evan Evans, *p.*	'94	'99	50	76	126	12	9	9	18	2	4	0	6	4	6
" *Swed.*,	1895	John E. Larson,	John M. Henrikson, *p.*	'96	'00	28	45	73	5	12	4	16	0	5	8	13	0	6
Bridgewater,	1809	Henry C. Sanford,				21	43	64	11	0	0	0	4	0	0	4	0	0
Bristol,	1747	James Pettibone,	Thomas M. Miles, *p. c.*	'70	'92	168	351	519	45	0	2	2	14	4	2	20	0	2
" *Swedish*,	1892	B. Johnson,	Harry Palmer, *p.*	'93	'96	13	19	32	0	7	0	7	0	4	1	5	0	12
Brookfield **Center**,	1757	Miss W. Skidmore,	Cyrus W. Francis, *p. c.*	'67	'95	26	52	78	13	0	2	2	0	0	0	0	0	4
Brooklyn,	1734	William R. Thurber,	Harvey M. Lawson, *p.*	'93	'98	17	69	86	15	0	3	3	3	0	0	3	0	0
Buckingham,	1731	O. W. Goslee,	Francis H. Veits, *p.*	'82	'99	37	47	84	12	2	1	3	3	0	0	3	2	4
Burlington,	1783	Samuel Henry,	Herman Seil, *p.*	'93	'98	30	51	81	0	1	1	2	0	1	0	1	1	0
Canaan,	1741	Marshall C. Dean,	Charles W. Hanna, *p.*	'77	'89	25	40	65	16	0	1	1	1	3	0	4	0	0
Canterbury,	1711	Thomas G. Clark,				17	32	49	19	0	0	0	1	0	0	1	0	0
Canton **Center**,	1750	George W. Lamphier,	Christopher R. Hamlin, *p.*	'99	'99	51	75	126	14	18	0	18	4	1	0	5	8	7
Centerbrook,	1725	Jerome W. Bushnell,	E. Henry Byrons, *p.*	'86	'98	29	60	89	15	1	4	5	1	5	0	6	1	0
Central Village,	1846	Charles A. Byles,	Andrew J. McLeod, *p.*	'71	'00	22	63	85	16	0	2	2	0	0	0	0	0	0
Chaplin,	1810	Jared W. Lincoln,	Eugene M. Frary, *p.*	'88	'94	44	80	124	20	2	1	3	4	3	1	8	2	0
Cheshire,	1724	Edwin R. Brown,	Robert W. Newlands, *p.*	'92	'01	79	176	255	20	1	2	3	10	9	1	20	1	1
Chester,	1742	Rev. Dwight C. Stone,	Dwight C. Stone, *p.*	'88	'99	91	182	273	30	11	1	12	3	7	0	10	5	0

SUNDAY SCHOOLS AND BENEVOLENCE.

CHURCHES.	SUNDAY SCHOOL.				Y.P.S.	BENEVOLENCE.										
Place.	Superintendent.	Mem.	Av.	Fam.	Members.	Foreign.	Ed'n.	Ch. B'd'g.	Home M.	A. M. A.	S. S.	Min. Aid.	Other.	TOTAL.	Legacies.	Home Exp.
Abington,	J. H. Wilbur,	95	30	50	57	$24	$ 0	$ 0	$4	$3	$9	$ 0	$7	$47	$ 0	$557
Andover,	Charles L. Backus,	30	19	60	13	10	0	0	14	10	0	0	0	34	0	950
Ansonia,	J. B. Davidson,	286	180	402	107	236	50	0	87	0	0	0	164	537	0	3,388
" *Ger.*,	Rev. J. F. Graf,	72	61	64	16	4	0	5	15	1	0	0	18	43	0	395
Ashford,	Rev. Austin Gardner,	20	15	25	0	29	0	2	7	4	2	2	4	50	0	465
Avon,	Rev. S. A. Fiske,	53	31	99	40	8	0	0	0	17	0	0	19	44	0	926
Barkhamsted,	Wallace Case,	51	34	35	31	4	0	0	13	5	4	0	5	31	0	360
Berlin,	Francis Deming,	347	144	225	125	337	55	24	112	98	33	22	316	997	0	2,355
Bethany,	Clifton D. Rosha, **Westville,**	0	0	18	0	0	0	0	0	0	0	0	0	0	0	0
Bethel,	Arthur D. Fairchild,	278	200	255	75	166	9	25	233	64	10	12	194	713	0	2,548
Bethlehem,	Miss Alice E. Bird,	84	30	50	12	56	13	12	46	41	10	12	32	222	0	800
Bloomfield,	Nathan F. Miller,	146	85	105	39	9	4	3	8	5	3	3	219	254	0	1,750
Bolton,	N. H. Loomis,	25	20	40	20	9	0	3	8	4	5	0	5	34	0	680
Bozrah,	William F. Herrick, **Yantic,**	45	23	32	27	34	1	1	15	15	2	2	2	72	140	373
Branford,	Frank T. Bradley,	305	145	200	117	346	31	369	112	75	30	9	289	1,261	0	2,979
Broad Brook,	E. W. Burd,	206	122	138	92	11	6	8	6	4	7	13	25	80	0	1,350
Bridgeport, 1st,	Henry W. Hincks,	163	116	270	67	881	21	0	601	227	212	0	176	2,118	0	6,172
" 2d,	H. M. Knapp,	370	270	500	160	300	78	62	473	175	46	27	7,083	8,244	0	7,300
" Black Rock,	John P. Fancher,	136	56	60	30	90	16	19	161	22	25	14	104	451	0	1,238
" Park st.,	William E. Phillips,	613	321	400	216	557	44	37	1,015	208	109	43	1,451	3,464	0	5,169
" Olivet,	W. S. Banta,	423	241	215	50	43	15	0	34	29	5	0	50	176	0	3,000
" West End,	Joseph W. Northrop,	428	195	200	37	29	2	5	0	6	3	5	189	239	0	2,774
" King's High.	E. D. Beach,	244	145	115	71	7	0	0	18	4	3	0	29	61	0	1,160
" *Swed.*,	Emil Larsen,	55	45	25	40	6	0	12	31	0	0	0	35	84	0	1,769
Bridgewater,	Daniel H. Canfield,	103	41	43	13	26	6	3	24	10	7	0	17	93	0	630
Bristol,	John T. Chidsey,	280	140	300	127	752	25	55	700	247	58	35	294	2,166	20	4,977
" *Swed.*,	Aug. Larson,	26	19	27	0	0	0	3	4	0	0	0	15	22	0	800
Brookfield,	Mrs. C. W. Francis,	111	55	82	19	93	22	1	37	40	15	23	20	251	0	1,364
Brooklyn,	Clark G. Lawton,	80	43	60	20	86	4	4	55	25	8	4	40	226	600	762
Buckingham,	H. N. Brainard, **E. Glastonbury,**	100	48	65	27	30	0	0	9	30	0	0	36	105	0	750
Burlington,	Edward Baldwin,	120	50	150	42	12	0	0	12	4	5	4	0	37	891	666
Canaan,	Marshall C. Dean,	33	21	28	25	24	0	0	11	4	2	3	14	58	0	637
Canterbury,	Charles L. Ray,	45	23	50	12	26	0	7	17	11	2	0	0	63	0	372
Canton Center,	Anson W. Bristol, jr.,	154	53	70	26	147	20	0	108	20	0	10	13	318	21	787
Centerbrook,	Alfred M. Wright,	90	40	89	68	57	0	0	8	0	0	0	22	87	0	887
Central Village,	John E. Vaughn,	105	45	84	28	5	0	0	5	0	6	0	25	41	0	904
Chaplin,	Clifton J. Church,	100	55	75	86	83	13	16	71	40	11	12	102	348	500	815
Cheshire,	William E. Soule,	178	81	192	38	223	21	42	122	18	58	6	77	567	0	1,255
Chester,	Edwin G. Smith,	301	109	160	93	130	15	21	128	41	18	11	199	563	0	1,731

CHURCHES.		CLERKS.	MINISTERS.			MEMBERS.				ADMITTED.			REMOVED.				BAPT.	
City or Town.	Org.	Name.	Name.	Ord.	C'd.	Ma.	Fe.	To.	Ab.	C.	L.	To.	Di.	L.	De.	To.	Ad.	Inf.
Clinton,	1667	Ezra E. Post,	Thomas A. Emerson, *p.*	'69	'86	94	178	272	34	6	8	14	10	2	0	12	1	5
Cobalt,	1855	Dr. Levi Jewett,	Bert F. Case, *p.*	'94	'00	28	55	83	26	0	0	0	2	7	0	9	0	1
Colchester,	1703	William S. Curtis,	Edmund C. Ingalls, *p. c.*	'77	'96	67	161	228	50	2	4	6	2	3	0	5	1	0
Colebrook,	1795	J. M. Grant, Millbrook,	Benjamin A. Dean, *p.*	'66	'95	19	28	47	14	0	0	0	0	2	0	2	0	0
Collinsville,	1832	Emerson A. Hough,	Charles E. Cooledge, *p.*	'71	'85	132	221	353	77	8	8	16	12	5	3	20	2	10
" *Swedish*,	1888	C. V. Stenmark,	John E. Widen, *p.*	'90	'92	45	36	81	0	8	2	10	0	3	1	4	0	13
Columbia,	1720	William A. Collins,	Fred'k D. Avery, *p.c., em.* Jasper P. Harvey, *p. c.*	'50 '80	'50 '96	55	98	153	33	2	2	4	5	3	0	8	1	2
Cornwall,	1740	John E. Calhoun,	Edward C. Starr, *p.*	'71	'88	21	67	88	23	0	1	1	2	3	0	5	0	0
" 2d, **W. Cornwall**,	1782	Rev. W. C. Ferris,	W. Chester Ferris, *p. c.*	'98	'98	64	106	170	25	10	8	18	2	6	1	9	6	14
Coventry, **South**,	1712	Addison Kingsbury,	Nestor Light, *p.*	'83	'00	38	88	126	20	0	4	4	6	0	0	6	0	0
" 2d	1745	Andrew Kingsbury,				19	41	60	13	0	2	2	1	12	0	13	0	0
Cromwell,	1715	E. S. Coe,	Henry G. Marshall, *p.*	'71	'85	61	95	156	43	2	7	9	4	3	0	7	1	1
Danbury, 1st,	1696	W. A. Gordon,	George E. Soper, *p.*	'84	'00	154	413	567	51	24	21	45	7	6	0	13	16	8
" 2d,	1851	Harry Parcello,	Fred'c M. Hollister, *p.c.*	'90	'98	90	206	296	26	14	1	15	4	17	0	21	5	2
" *Swedish*,	1893	Charles J. Larson, *a*	Frank A. Lindholm, *p.*	'98	'01	14	30	44	4	0	0	0	0	0	0	0	0	0
Danielson,	1801	Willard S. Danielson,	S. Sherburne Mathews, *p. c.*	'74	'99	81	212	293	36	8	8	16	8	6	0	14	4	2
Darien,	1744	Albert H. Scofield,	Herbert S. Brown, *p. c.*	'86	'99	54	110	164	15	13	7	20	2	0	0	2	1	2
Dayville, **Killingly**,	1849	Clara B. Stokes,	Lewis E. Perry, *p.*	'85	'99	17	54	71	18	2	4	6	1	3	0	4	0	1
Deep River,	1834	Rev. W. H. Knouse,	William H. Knouse, *p. c.*	'59	'70	49	107	156	25	1	3	4	2	0	0	2	1	0
" *Swedish*,	1890	E. O. Strom,	[Carl O. Peterson, *Lic.*]		'00	10	15	25	0	0	2	2	0	0	3	3	0	2
Derby, 1st,	1678	Newell J. Bailey,	Hugh MacCallum, *p.*	'97	'00	53	112	165	51	3	2	5	4	3	0	7	0	0
" 2d,	1846	Rev. E. C. Fellowes,	Edward C. Fellowes, *p. c.*	'91	'95	48	144	192	48	5	7	12	2	1	0	3	1	14
Durham,	1711	Henry H. Newton,	William B. Clarke,	'55	'90	36	71	107	21	4	0	4	3	0	0	3	4	2
Eastford,	1778	Henry Trowbridge,	John P. Trowbridge, *p. c.*	'74	'92	25	44	69	13	4	0	4	0	1	0	1	4	0
East Granby,	1737	Benjamin P. Clark,	[James A. Lytle, *Lic.*]		'99	13	34	47	12	0	0	0	1	0	0	1	0	0
East Haddam,	1704	E. W. Chaffee, **Moodus**,	Francis Parker, *p.*, *b*	'78	'92	34	80	114	35	3	3	6	6	1	0	7	3	0
East Hampton,	1748	Albert W. Sexton,	William Slade, *p.*	'88	'97	74	168	242	39	0	0	0	3	1	0	4	0	0
East Hartford, 1st,	1699	G. W. Smart, **Silver Lane**,	William B. Tuthill, *p. c.*	'97	'00	83	234	317	48	0	7	7	7	4	0	11	0	6
" South, **Hockanum**,	1877	F. H. Ensign, "	Francis P. Bacheler, *p. c.*	'88	'92	27	83	110	9	7	0	7	4	1	0	5	1	5
East Haven,	1711	A. L. Fabrique, **New H.**,	Daniel J. Clark, *p. c.*	'80	'80	102	178	280	33	3	4	7	2	6	1	9	3	7
" Foxon,	1893	Horace Woods, "	Charles Page, *p.*	'94	'94	11	14	25	3	0	2	2	2	0	0	2	0	0
East Norwalk, *Swedish*,	1890	Miss A. Carlson, **Norwalk**	Gustaf Wiman, *p.*	'98	'98	12	27	39	0	2	2	4	1	4	0	5	0	4
Easton, **Westport, R. D. No. 11**,	1763	S. B. Turney,	Edward P. Ayer, *p.*	'94	'97	23	58	81	22	0	2	2	1	0	0	1	0	0
East Windsor,	1754	G. S. Phelps, **Warehouse Pt.**	William F. English, *p. c.*	'85	'92	61	101	162	10	3	1	4	0	1	0	1	1	2
East Woodstock,	1759	G. L. Upham,	Charles A. Jaquith, *p.*	'99	'99	38	61	99	15	2	0	2	3	2	1	6	2	1
Ellington,	1736	John T. McKnight,	David E. Jones, *p.*	'71	'98	76	143	219	25	10	5	15	5	2	0	7	7	8
Ellsworth,	1802	Horace M. Dunbar,	Giles F. Goodenough, *p.*	'96	'98	33	27	60	16	0	0	0	4	1	1	6	0	2
Enfield,	1699	F. A. King, **Thompsonv'e.**	Oliver W. Means, *p. c.*	'88	'88	87	129	216	9	1	3	4	5	4	0	9	0	2
Essex,	1852	Charles H. Hubbard,	William F. Arms, *p.*	'60	'93	50	100	150	28	0	2	2	5	2	0	7	0	1
Exeter, Leonard's Bridge,	1773	Charles C. Loomis,	Andrew J. Park, *p.*	'66	'01	19	31	50	4	0	0	0	1	0	0	1	0	0
Falls Village,	1858	Myron H. Dean,	Charles W. Hanna, *p.*	'77	'89	12	46	58	11	0	0	0	4	2	0	6	0	0

a **R. D., Golden Hill.** *b* **Little Haddam.**

CHURCHES.	SUNDAY SCHOOL.				Y.P.S.	BENEVOLENCE.									Legacies.	Home Exp.
Place.	Superintendent.	Mem.	Av.	Fam.	Members.	Foreign.	Ed'n.	Ch. B'd'g.	Home M.	A. M. A.	S. S.	Min. Aid.	Other.	TOTAL.		
Clinton,	Z. Silas Wellman,	220	94	180	60	180	90	4	61	0	9	7	5	356	500	1,561
Cobalt,	Dr. Levi Jewett,	68	25	48	65	19	0	0	22	3	4	0	12	60	0	565
Colchester,	Edward F. Strong,	175	77	125	33	206	4	8	149	2	3	17	95	484	0	1,600
Colebrook,	W. P. Lawrence, **Millbrook,**	60	27	60	12	97	0	0	10	20	8	0	25	160	0	865
Collinsville,	Stanley M. Neal,	180	110	105	102	146	3	6	42	12	3	3	210	425	0	2,062
" *Swedish,*	C. J. Johnson,	128	100	50	0	0	0	0	13	0	0	0	57	70	0	1,466
Columbia,	L. Eugene Winter,	150	83	120	55	74	11	27	96	50	0	16	21	295	0	890
Cornwall,	Rev. E. C. Starr,	79	43	67	21	328	10	40	110	139	5	5	21	658	0	1,257
" 2d,	R. A. Cochrane, J. Sedgwick,	132	90	110	70	183	25	41	185	43	13	22	12	524	0	1,225
Coventry, South,	H. Perkins Topliff,	187	63	120	81	22	0	15	126	23	5	0	38	229	0	1,991
" 2d,	Andrew Kingsbury,	160	53	90	49	97	12	14	38	17	10	0	63	251	0	793
Cromwell,	E. S. Coe,	180	75	77	27	310	117	54	161	135	108	12	100	997	1,940	1,524
Danbury, 1st,	Henry W. Hoyt,	500	250	400	116	273	21	46	310	54	37	76	754	1,571	0	7,658
" 2d,	Fred. D. Marsh,	180	110	225	92	55	2	4	5	33	16	6	40	161	0	1,800
" *Sved.,*	Chas. Nilson,	30	25	40	0	0	0	0	5	0	0	0	0	5	0	325
Danielson,	William H Barron, jr.,	237	137	250	84	309	153	17	219	67	9	33	411	1,218	0	8,306
Darien,	William M. Nash,	160	98	95	87	112	11	10	51	70	10	17	33	314	23,506	2,246
Dayville,	Henry J. Miller,	65	40	85	25	14	0	0	0	4	0	0	3	21	0	550
Deep River,	Horace P. Denison,	119	106	118	66	54	0	0	13	13	0	9	36	125	0	1,495
" *Swedish,*	Emil Carlson,	24	16	9	0	0	0	3	3	0	0	0	47	53	0	417
Derby, 1st,	Newell J. Bailey,	180	108	115	105	134	7	8	29	19	14	6	182	399	0	1,750
" 2d,	E. S. Gordy, **Ansonia,**	100	66	200	0	54	13	7	94	43	5	14	0	230	0	2,544
Durham,	Arthur S. Newton,	115	53	60	37	54	0	12	21	34	25	0	21	167	0	850
Eastford,	Mrs. J. P. Trowbridge,	83	55	52	40	30	3	2	40	4	7	0	19	105	1,743	740
East Granby,	James A. Lytle,	50	40	70	0	7	3	3	5	4	0	3	4	29	1,000	700
East Haddam,	Eugene W. Chaffee, **Moodus,**	69	33	100	39	102	14	25	58	36	15	11	18	279	0	1,355
East Hampton,	Herbert G. Clark,	185	60	175	0	83	19	17	24	27	8	9	174	361	0	1,490
East Hartford,	H. B. Williams, **Silver Lane,**	365	213	320	120	57	28	0	58	167	6	25	271	612	0	3,343
" South,	J. Knox Hall,	119	59	80	30	20	10	10	11	10	10	10	24	105	40	1,038
East Haven,	Frederick B. Street,	242	156	175	92	183	13	16	103	21	12	14	901	1,263	0	2,500
" Foxon,	Fred W. Trout, **N. Haven,**	50	25	24	0	0	0	12	6	0	0	4	3	25	0	313
East Norwalk,	Erik Anderson,	65	50	40	0	2	2	4	3	0	2	0	82	95	0	603
Easton,	C. Silliman, **Bpt., R. D. No. 1,**	40	25	33	25	22	6	4	23	18	4	5	11	93	0	600
East Windsor,	A. D. Ellsworth,	153	68	80	48	190	10	10	61	26	10	10	56	373	0	1,335
East Woodstock,	J. M. Paine,	100	46	46	63	55	12	18	76	35	15	70	17	298	0	485
Ellington,	Miss Mary J. Kimball,	234	114	225	54	288	22	33	210	60	22	26	159	820	0	1,500
Ellsworth,	Mrs. Ellen E. Dunbar,	44	0	52	23	24	0	0	19	6	8	0	42	99	0	857
Enfield,	G. L. Kingsbury,	120	92	150	43	352	6	26	108	25	3	4	80	604	0	2,000
Essex,	Ernest W. Nettleton,	154	60	110	40	32	11	25	34	25	0	15	110	252	0	1,496
Exeter,	John Clarke, **Liberty Hill,**	50	25	50	10	32	13	8	12	8	3	7	9	92	0	725
Falls Village,	George W. Ford,	60	30	34	26	14	0	0	13	3	0	2	34	66	0	723

Churches.		Clerks.	Ministers.			Members.				Admitted.			Removed.				Bapt.	
City or Town.	Org.	Name.	Name.	Ord.	C'd.	Ma.	Fe.	To.	Ab.	C.	L.	To.	Di.	L.	Dc.	To.	Ad.	Inf.
Fairfield,	1639	Bacon Wakeman,	Frank S. Child, *p. c.*	'78	'88	63	133	196	20	5	0	5	5	4	0	9	1	2
Farmington,	1652	H. W. Barbour,	James G. Johnson, *p. c.*	'66	'99	66	169	235	79	6	1	7	1	2	0	3	0	0
Franklin,	1718	Samuel G. Hartshorn,	Harry A. Beadle, *p. c.*	'01	'00	27	43	70	36	0	0	0	1	3	0	4	0	0
Georgetown,	1875	Mrs. C. B. Dyckman,	Edward S. Sanborn, *p.*	'95	'00	29	53	82	29	3	2	5	2	2	3	7	2	2
" *Swedish,*	1890	Oscar Berglund,	Anders A. Nordlund, *p. c.*	'95	'95	10	13	23	0	0	0	0	0	0	0	0	0	16
Gilead,	1752	John R. Gilbert,	Robert J. Kyle, *p.*	'85	'00	26	44	70	25	2	0	2	1	0	0	1	0	0
Glastonbury,	1692	Thos. H. L. Tallcott,	George F. Waters, *p. c.*	'73	'95	100	233	333	34	2	4	6	4	7	0	11	2	7
Goshen,	1740	Rev. H. E. Small,	Harry E. Small, *p.*	'93	'97	54	111	165	12	8	4	12	3	4	0	7	6	3
Goshen, **Bozrahville,**	1729	C. Taylor, Jr., Colchester,	Marcus Burr, *p.*	'64	'94	49	54	103	20	6	0	6	1	1	0	2	4	2
Granby,	1739	F. J. Jewett,	[Charles F. Fisher, *Lic.*]		'00	24	52	76	9	0	0	0	1	0	0	1	0	0
" South,	1872	Chester P. Loomis,	Spencer E. Evans, *p.*	'95	'95	31	62	93	23	5	5	10	0	0	0	0	3	0
Greenfield Hill, *a*	1726	Oliver H. Meeker,	William H. Gane, *p.*	'79	'01	52	101	153	15	0	0	0	6	4	0	10	0	4
Green's Farms,	1715	E. J. Taylor, Southport,	Robert J. Thomson, *p. c.*	'88	'94	42	69	111	5	1	1	2	2	0	0	2	0	2
Greenwich, 1st, Sound B'ch,	1670	Joel B. Ford,	DeWitt C. Eggleston, *p. c.*	'93	'94	29	53	82	3	2	0	2	1	0	1	2	1	0
" 2d,	1716	Benjamin Wright,	Joseph H. Selden, *p. c.*	'82	'00	193	348	541	47	19	8	27	12	4	0	16	8	0
" Stanwich, *b*	1735	G. A. Lockwood, R.D.26,	Matthew Patten, *p.*	'95	'99	52	91	143	36	0	4	4	0	1	0	1	0	4
" North Greenwich, *c*	1827	E. C. Mead, R. D. No. 1,	Levi Rodgers, *p.*	'71	'90	51	66	117	31	0	0	0	3	0	0	3	0	1
" Pilgrim, **Sound Beach,**	'94	George W. Morgan,	[Edward R. Perry, *Pres.*]	'96	'00	19	38	57	8	2	0	2	0	0	0	0	0	0
" **Mianus,**	1897	Mrs. Ray Palmer,				6	7	13	3	0	0	0	0	0	0	0	0	1
Griswold,	1720	Rev. F. E. Allen,	Frederick E. Allen, *p.*	'79	'92	18	51	69	19	0	0	0	2	2	0	4	0	0
Groton,	1704	Milton M. Baker,	Frederick S. Hyde, *p. c.*	'94	'94	54	115	169	33	2	3	5	3	1	0	4	1	5
Guilford, 1st,	1643	J. W. Norton,	Frederick E. Snow, *p.*	'80	'91	115	175	290	20	3	3	6	1	6	0	7	1	4
" 3d,	1843	Beverly Monroe,	George W. Banks, *p. c.*	'66	'74	108	165	273	30	1	1	2	4	5	0	9	1	2
Haddam,	1700	R. U. Tyler, Tylerville,	Everett E. Lewis, *p. c.*	'72	'71	30	61	91	23	0	0	0	0	0	0	0	0	0
Haddam Neck,	1740	W. H. Brown,	George P. Fuller, *p.*	'94	'96	20	30	50	3	0	0	0	0	1	1	2	0	0
Hadlyme,	1745	Charles H. Rich,	Robert M. French, *p.*	'98	'98	18	56	74	18	1	0	1	4	2	0	6	1	0
Hampton,	1723	J. W. Congdon, *d*				24	75	99	13	4	3	7	1	11	0	12	3	4
Hanover,	1766	William S. Lee, Jr.,	William J. Buchanan, *p. c.*	'01	'01	30	51	81	14	0	6	6	1	4	0	5	0	1
Hartford, 1st,	1632	Charles T. Wells,	Rockwell H. Potter, *p. c.*	'98	'00	232	430	662	68	11	12	23	11	6	3	20	3	3
" 2d,	1670	Olin H. Clark,	Edwin P. Parker, *p. c.*	'60	'60	232	422	654	35	11	18	29	11	2	0	13	2	6
" Park,	1824	Hugh L. Beadle,	William W. Ranney, *p. c.*	'92	'96	86	192	278	49	5	6	11	6	3	0	9	0	0
" 4th,	1832	James N. Bardin,	Henry H. Kelsey, *p. c.*	'84	'88	354	562	916	125	23	30	53	12	24	30	66	8	11
" Talcott st.,	1833	Robert E. Snyder,	Robert F. Wheeler, *p.*	'79	'86	21	57	78	13	18	1	19	2	0	0	2	3	2
" Farmington av.,	1852	Francis N. Allen,	Wm. DeLoss Love, *p. c.*	'78	'85	178	288	466	62	2	48	50	8	9	0	17	2	4
" Asylum Hill,	1860	Harry S. Conklin,	Joseph H. Twichell, *p. c.*	'63	'60	289	457	746	123	1	11	12	14	35	2	51	0	11
" Windsor av.,	1870	Walter G. Camp,	Harry E. Peabody, *p. c.*	'92	'99	117	278	395	50	11	27	38	9	15	0	24	2	11
" Wethersfield av.,	1873	Robert C. Dickenson,	David D. Marsh, *p.*	'68	'00	31	84	115	0	12	10	22	1	3	0	4	0	1
" Zion,	1889	Gustaf Anderson,	August F. Tornblom, *p.*	'00	'99	58	106	164	0	10	15	25	1	7	17	25	0	16
" *Danish,*	1893	Peter Thomsen,	Sevrin K. Didriksen, *p.*	'90	'94	22	36	58	1	10	0	10	1	0	1	2	0	12
" Glenwood,	1894	George H. Wilder,	Selden E. MacGeehon, *p.*	'95	'00	22	33	55	4	0	11	11	0	13	0	13	0	0
Hartland, **East,**	1768	Edwin P. Jones,	William E. B. Moore, *p.*	'65	'96	14	26	40	6	0	0	0	1	6	0	7	0	0
" **West,**	1780	Miss Julia E. Wilcox,	George S. Richards, *p.*	'80	'95	7	16	23	4	0	0	0	1	0	0	1	0	0

a **Fairfield, R. D. No. 9.** *b* **Greenwich, R. D. No. 26.** *c* **Portchester, N. Y.** *d* **Howard Valley.**

CHURCHES.	SUNDAY SCHOOL.				Y.P.S.	BENEVOLENCE.									Legacies.	Home Exp.
Place.	Superintendent.	Mem.	Av.	Fam.	Members.	Foreign.	Ed'n.	Ch. B'd'g.	Home M.	A. M. A.	S. S.	Min. Aid.	Other.	TOTAL.		
Fairfield,	Bacon Wakeman,	170	87	153	35	370	110	49	488	184	40	53	1,903	3,197	100	3,871
Farmington,	Paul Wollenberg,	158	81	150	35	154	26	20	96	85	54	20	206	661	0	2,962
Franklin,	Frederic S. Armstrong,	40	35	73	16	6	0	0	0	0	0	0	0	6	0	380
Georgetown,	Moses B. Mills,	70	0	40	18	20	0	0	26	21	0	0	16	83	0	565
" *Swedish*,	Gustaf Wahlquist,	60	40	55	18	0	0	4	5	0	2	0	25	36	0	476
Gilead,	John E. Ellis,	62	21	40	27	52	0	0	7	36	0	0	0	95	0	890
Glastonbury,	Samuel H. Williams,	280	205	248	120	591	258	6	297	236	25	31	573	2,017	0	2,303
Goshen,	James A. Stewart,	171	53	125	52	248	0	7	72	102	25	16	11	481	0	1,205
Goshen, Bozrah v.	William H. Geer,	120	42	70	40	64	0	0	36	0	0	0	13	113	0	666
Granby,	Chas. F. Fisher,	60	47	40	35	13	0	0	6	12	0	3	19	53	0	900
" South,	Ralph W. Cooley,	60	40	80	52	138	6	0	0	21	0	6	78	249	0	1,013
Greenfield Hill,	W. Burr Hill, Fairfield, **R. D. 10**	222	95	167	83	100	5	6	59	19	31	9	27	256	0	1,500
Green's Farms,	J. Frank Elwood,	133	72	103	43	148	0	12	23	26	5	10	57	281	0	2,032
Greenwich, 1st,	Rev. D. C. Eggleston,	94	70	75	25	63	20	15	25	35	10	15	40	223	10,000	1,843
" 2d,	Nelson B. Mead,	393	215	225	123	1,100	292	327	1,035	197	145	124	156	3,376	100	10,359
" Stanwich,	Fletcher W. Smith, **Riverbank**,	112	65	65	0	3	0	0	15	9	0	0	0	27	0	1,246
" North,	Nathaniel A. Knapp,	114	54	60	28	65	3	10	45	41	9	0	35	208	0	1,500
" Pilgrim,	Harry C. Frost,	76	43	32	48	0	0	0	0	0	0	0	75	75	1,416	1,374
" Mianus,		50	35	40	0	0	0	0	4	0	0	0	9	13	0	1,418
Griswold,	Edward A. Geer,	94	38	53	22	66	4	3	34	13	11	2	26	159	0	733
Groton,	Charles E. White,	236	92	185	43	73	4	8	25	63	8	0	174	355	0	1,581
Guilford, 1st,	Wm. A. Dudley,	257	127	181	97	195	20	45	210	250	0	0	252	972	0	1,728
" 3d,	Edward M. Leete,	250	100	180	100	30	0	41	35	20	0	14	250	390	0	2,000
Haddam,	R. U. Tyler, **Tylerville**,	100	75	67	0	85	0	10	23	21	9	5	61	214	0	800
Haddam Neck,	Willis G. Sexton,	25	20	75	0	0	0	0	10	0	6	0	0	16	0	450
Hadlyme,	Maria Selden,	45	25	60	25	36	0	0	8	7	8	0	16	75	0	725
Hampton,	Henry Clapp, **Rawson**,	120	80	100	82	61	0	3	8	10	8	0	12	102	0	625
Hanover,	Ebenezer Allen,	98	41	85	23	19	0	6	29	18	9	27	19	127	0	871
Hartford, 1st,	Rev. Elliott F. Talmadge,	689	315	375	80	2,689	307	308	2,697	566	190	392	15,101	22,253	3,000	16,199
" 2d,	Lucius F. Robinson,	238	192	225	100	592	0	450	400	100	0	50	1,305	2,897	0	0
" Park,	John B. Milliken,	182	83	208	46	844	75	25	788	96	0	43	164	2,035	0	8,100
" 4th,	Harry Handy,	650	0	0	139	574	62	23	188	23	0	0	381	1,251	0	9,084
" Talcott st.,	Rev. R. F. Wheeler,	106	40	81	14	7	0	0	5	5	4	0	8	29	0	1,187
" Farming'n av.	David Calhoun,	588	288	375	56	924	55	67	986	64	62	40	766	2,964	0	8,694
" Asylum Hill,	Rev. Joseph H. Twichell,	448	211	340	0	2,271	1,814	102	2,688	442	58	257	2,150	9,782	0	10,892
" Windsor av.,	F. A. Brackett,	374	221	375	91	419	54	134	586	196	30	73	193	1,685	0	4,000
" Weth'sfi'd av.	Edward N. Tarbell,	213	127	100	46	18	7	11	18	6	6	13	47	126	0	1,315
" Zion,	Walfrid Sjoholm,	80	70	0	79	52	0	13	7	10	0	0	41	123	0	3,800
" *Danish*,	A. M. Broderson, **E. H'tfd.**,	97	61	43	30	127	0	27	107	0	0	0	40	301	0	620
" Glenwood,	Herbert Hastings,	95	64	98	52	6	4	5	5	3	2	0	0	25	0	1,335
Hartland, East,	Frederick H. Jones,	50	21	47	15	35	4	5	11	7	4	4	24	94	0	285
" West,	Harvey L. Wilcox,	40	15	28	0	6	0	3	8	0	0	0	0	17	0	378

CHURCHES.		CLERKS.	MINISTERS.			MEMBERS.				ADMITTED.			REMOVED.				BAPT.	
City or Town.	Org.	Name.	Name.	Ord.	C'd.	Ma.	Fe.	To.	Ab.	C.	L.	To.	Di.	L.	De.	To.	Ad.	Inf.
Harwinton,	1738	Rev. Charles B. Strong,	Charles B. Strong, *p.*	'82	'00	64	88	152	24	0	0	0	4	5	0	9	0	3
Hebron,	1716	Alfred L. Bissell,	Robert J. Kyle, *p.*	'85	'00	42	84	126	23	9	4	13	2	5	3	10	6	3
Higganum,	1844	Rev. W. J. Tate,	William J. Tate, *p.*	'93	'99	56	122	178	39	3	6	9	2	1	0	3	1	2
Huntington, **Shelton,**	1724	Frank H. Wells.	Lycurgus E. Pangburn, *p.*	'85	'00	25	42	67	0	3	1	4	2	1	0	3	2	0
Ivoryton,	1898	Samuel F. Parmelee,	Enoch H. Burt, *p.*	'86	'98	23	69	92	8	1	3	4	1	1	0	2	0	0
" *Swedish,*	1894	C. A. Johnson,	[Carl O. Peterson, *Lic.*]		'00	10	20	30	2	4	0	4	0	0	0	0	0	2
Jewett City,	1825	A. G. Brewster, jr.,	George N. Edwards, *p. c.*	'01	'00	25	76	101	34	1	1	2	1	6	0	7	1	0
Kensington.	1712	Arthur W. Upson,	A. Ferdinand Travis, *p.*	'98	'00	56	83	139	28	1	2	3	4	12	0	16	0	3
Kent,	1741	Miss Mary B. Hatch,	Herbert K. Job, *p. c.*	'91	'98	61	118	179	22	1	1	2	6	10	0	16	1	0
Killingly, **South,**	1746	William E. Vaughn,	Joseph P. White, *p.*	'83	'01	24	33	57	26	0	0	0	1	2	0	3	0	0
Killingworth,	1838	Nathan H. Evarts.	Edward G. Stone, *p.*	'74	'00	44	65	109	26	0	4	4	3	1	16	20	0	0
Lebanon,	1700	E. L. Danielson, M. D.,	Stephen Smith, *p.*	'80	'98	47	98	145	0	0	6	6	2	4	0	6	0	2
Ledyard,	1840	G. Fanning, **Shewville,**	Albert E. Kinmouth, *p.*	'74	'93	55	59	114	35	0	0	0	2	0	0	2	0	0
Lisbon, **Jewett City,**	1723	Calvin D. Bromley,	Edwin B. Robinson, *p. c.*	'98	'98	25	52	77	30	9	1	10	0	1	0	1	3	4
Litchfield,	1721	James P. Woodruff,	John Hutchins, *p. c.*	'76	'95	57	151	208	41	1	2	3	3	5	0	8	0	1
Lyme, **Hamburg,**	1702	Henry Griffin,	Enoch F. Burr, *p. c.*	'50	'50	21	55	76	10	0	0	0	3	0	0	3	0	0
" Grassy Hill, **Lyme,**	1746	J. Ely Beebe, **N. Lyme,**	Finis E. Delzell, *p.*	'87	'96	10	24	34	11	1	0	1	0	3	0	3	1	0
Madison.	1707	George C. Field,	George A. Bushee, *p. c.*	'96	'99	98	199	297	40	0	11	11	14	4	0	18	0	2
Manchester, North,	1851	Henry A. Slater,	Clarence H. Barber, *p. c.*	'80	'87	74	160	234	50	2	0	2	1	4	0	5	1	8
Mansfield, 1st,	1710	H. S. Brown, Willimantic,	Clarence Pike, *p.*	'84	'95	33	69	102	38	1	0	1	1	3	0	4	0	1
" 2d, **Storrs,**	1744	B. F. Koons, **Storrs,**	Henry Davies, *p.*	'89	'98	29	42	71	8	0	7	7	2	0	0	2	0	0
Marlboro,	1749	John Lord,	John W. Ballantine, *p.*	'79	'01	14	29	43	7	0	0	0	3	0	0	3	0	0
Meriden, 1st,	1729	Albert H. Wilcox,	Asher Anderson, *p. c.*	'73	'90	281	603	884	50	38	16	54	15	15	2	32	24	16
" Center,	1729	Fred A. Fowler,	John H. Grant, *p. c.*	'96	'96	111	261	372	32	8	10	18	4	13	0	17	1	6
Middlebury,	1796	Rev. L. S. Griggs,	Leverett S. Griggs, *p.*	'64	'00	22	56	78	14	6	6	12	2	3	0	5	4	0
Middlefield,	1744	Rev. John Allender,	John Allender, *p.*	'69	'93	35	60	95	16	1	6	7	2	3	6	11	0	0
Middletown, 1st,	1668	Daniel T. Haines,	Azel W. Hazen, *p. c.*	'69	'69	176	371	547	50	7	9	16	8	19	0	27	3	25
" South,	1717	Seth H. Butler,	Frederick W. Greene, *p. c.*	'85	'95	158	327	485	112	6	3	9	6	6	0	12	0	5
" 3d,	1773	Rev. D. B. Hubbard,	David B. Hubbard, *p.*	'72	'85	48	76	124	5	2	3	5	5	0	0	5	0	2
" *Swedish,*	1893	Charles H. Lundstedt,	[August T. Carlson, *Lic.*]		'00	10	19	29	1	1	0	1	0	1	0	1	0	2
Milford, 1st,	1639	David L. Clarke,	Henry H. Morse, *p. c.*	'88	'91	121	303	424	0	1	4	5	12	1	0	13	1	6
" Plymouth,	1741	Richard R. Hepburn,	[Charles E. Upson, *Pres.*]	'79	'90	89	192	281	20	0	0	0	4	1	0	5	0	0
Millington,	1736	Charles D. Peck,	Stephen M. Andrews, *p.*	'67	'97	11	24	35	7	2	0	2	3	5	0	8	0	0
Milton,	1798	C. S. Blake, **E. Cornwall,**	Wesley E. Page, *p.*	'97	'96	11	29	40	16	1	2	3	1	0	0	1	0	2
Mohegan,	1832	Edwin C. Fowler,	Andrew J. Hetrick, *p.*	'65	'99	7	11	18	3	0	0	0	0	0	0	0	0	0
Monroe,	1762	Albert Wheeler,	[Carl Stackman, *Lic.*]		'00	35	71	106	12	5	4	9	2	2	2	6	0	0
Montville, **Oakdale,**	1722	John C. Fellowes,	George H. Morss,	'64	'96	34	57	91	21	0	1	1	2	1	0	3	0	2
Morris,	1768	Miss Eloise M. Mason,	Frederick A. Holden, *p.*	'85	'98	44	64	108	21	1	1	2	2	2	0	4	0	1
Mt. Carmel,	1764	Samuel H. Conklin,	Howard Mudie, *p.*	'93	'98	65	105	170	26	3	2	5	3	1	0	4	2	0
Mystic,	1852	Henry B. Noyes, jr.,	Clair F. Luther, *p.*	'92	'98	39	90	129	23	3	3	6	2	1	0	3	1	0
Naugatuck,	1781	L. D. Warner,	Sherrod Soule, *p. c.*	'92	'92	94	228	322	22	15	6	21	7	0	18	25	6	17
" *Swedish,*	1894	Chas. Sundblad,	Aug. J. Lindquist, *p.*	'99	'96	15	14	29	8	1	0	1	0	1	0	1	0	6

CHURCHES.	SUNDAY SCHOOL.				Y.P.S.	BENEVOLENCE.									Legacies.	Home Exp.
Place.	Superintendent.	Mem.	Av.	Fam.	Members.	Foreign.	Ed'n.	Ch. B'd'g.	Home M.	A. M. A.	S. S.	Min. Aid.	Other.	TOTAL.		
Harwinton,	Lewis Hull, **Torrington**,	100	46	123	39	36	5	7	22	17	12	2	0	101	1,000	650
Hebron,	George A. Little,	126	55	65	37	25	0	0	0	12	4	0	0	41	0	824
Higganum,	E. D. Gilbert,	138	57	90	41	219	29	23	105	21	44	23	87	551	0	1,600
Huntington,	Frank H. Wells, **Shelton,**	87	36	65	19	20	0	0	0	0	6	0	24	50	0	800
Ivoryton,	Franklin M. Rose,	170	70	85	56	346	76	17	237	37	15	8	204	940	0	1,541
" *Swedish,*	John A. Sandberg,	47	30	10	0	1	0	8	11	0	4	0	55	79	0	383
Jewett City,	Frank E. Robinson,	94	50	61	22	13	0	0	97	1	0	0	0	111	0	1,200
Kensington,	A. W. Upson,	161	80	70	32	135	5	5	20	70	20	5	160	420	40	1,250
Kent,	Eugene W. Bull,	150	91	110	56	134	13	7	98	68	13	5	36	374	0	1,400
Killingly, South,	Wm. K. Pike, **Danielson,**	37	18	50	0	7	0	0	0	0	0	0	0	7	0	363
Killingworth,	Norman L. Parmelee,	122	53	0	27	48	0	5	15	0	2	0	12	82	0	620
Lebanon,	N. Manning, **N. Franklin,**	135	52	95	25	67	0	0	40	81	0	7	52	247	0	1,000
Ledyard,	John M. Gray,	104	51	0	45	15	0	0	33	5	4	0	9	66	0	858
Lisbon,	Calvin D. Bromley,	70	37	70	60	50	4	6	15	5	7	0	55	142	0	1,200
Litchfield,	Geo. C. Woodruff,	86	51	141	55	538	16	23	58	40	33	44	252	1,004	0	3,103
Lyme,	William Marvin,	56	29	50	37	28	50	22	0	0	10	10	55	175	0	900
" Grassy Hill,	J. R. Warren, **North Lyme,**	24	15	15	0	15	0	0	15	5	0	5	0	40	0	380
Madison,	Webster D. Whidon,	261	112	220	103	227	0	11	73	13	10	0	246	580	8,000	4,100
Manchester, No.	J. T. Robertson,	310	177	200	92	2,814	1,130	195	515	465	104	43	104	5,370	0	2,600
Mansfield, 1st,	Rev. Clarence Pike,	80	34	80	30	44	2	5	22	8	6	3	16	106	0	880
" 2d,	William A. Stocking, jr.,	42	28	55	24	76	5	3	13	0	0	0	0	97	0	1,006
Marlboro,	George Lyman,	40	26	53	24	0	0	0	2	2	0	0	9	13	0	638
Meriden, 1st,	John W. Logan,	695	425	600	183	813	140	100	781	323	175	100	2,516	4,948	1,000	8,265
" Center,	Rev. J. H. Grant,	296	163	0	72	448	85	35	260	299	40	20	345	1,532	0	3,687
Middlebury,	Wilson W. Townsend,	102	41	65	39	114	6	11	57	21	7	9	90	315	0	1,038
Middlefield,	Alfred Augur,	106	46	72	31	57	40	29	68	89	23	26	27	359	0	1,066
Middletown, 1st,	Lucius R. Hazen,	602	408	347	115	1,461	106	76	687	107	30	46	1,681	4,194	0	4,800
" South,	George A. Craig,	260	160	280	79	857	50	55	401	153	61	47	356	1,980	0	4,800
" 3d,	Rev. D. B. Hubbard,	120	76	72	65	40	12	9	21	13	10	16	98	219	0	1,300
" *Swedish,*	Charles G. Miller,	34	29	16	24	0	0	7	4	0	0	0	30	41	0	870
Milford, 1st,	Charles A. Smith,	200	130	300	0	94	9	36	66	47	9	0	17	278	0	3,196
" Plym'h,	John S. Cairoli,	94	57	150	25	22	0	17	32	22	4	7	100	204	0	0
Millington,	William A. Miner,	48	24	50	33	2	0	0	3	0	0	0	2	7	0	370
Milton,	F. M. Granniss, **Bantam,**	50	22	40	21	33	3	3	11	6	0	0	0	56	0	327
Mohegan,	Mrs. Emma T. Baker,	20	12	15	0	0	0	0	0	0	4	0	0	4	0	150
Monroe,	E. G. Beardsley, **Stepney Depot,**	70	50	55	25	20	7	8	15	6	4	4	50	114	2,000	850
Montville,	Augustus A. Parker,	70	35	56	31	42	5	5	8	7	6	4	17	94	0	600
Morris,	H. R. Stockbridge, **East M.**	112	46	90	37	66	3	9	20	13	24	0	34	169	0	633
Mt. Carmel,	Dana H. Cooper,	221	93	130	65	88	7	11	47	12	7	9	44	225	0	1,566
Mystic,	Chas. W. Foote,	107	67	75	0	94	9	7	9	9	0	6	12	146	0	1,750
Naugatuck,	Franklin Warren,	300	190	300	40	428	5,200	155	485	660	50	75	400	7,453	0	35,000
" *Swed.,*	Theodore Johnson,	46	35	30	0	0	0	0	4	0	0	0	7	11	0	949

CHURCHES.		CLERKS.	MINISTERS.			MEMBERS.				ADMITTED.			REMOVED.				BAPT.	
City or Town.	Org.	Name.	Name.	Ord.	C'd.	Ma.	Fe.	To.	Ab.	C.	L.	To.	Di.	L.	De.	To.	Ad.	Inf.
Nepaug,	1848	James B. Spencer,	Malan H. Wright, *p.*	'82	'98	25	46	71	29	0	1	1	2	4	0	6	0	0
New Britain, 1st,	1758	Wm. C. Hungerford,	Russell T. Hall, *p. c.*	'70	'97	288	492	780	80	66	24	90	15	20	13	48	21	30
" South,	1842	George S. Talcott,	James W. Cooper, *p. c.*	'68	'78	364	731	1095	110	76	36	112	16	9	0	25	24	21
" *Swedish,*	1886	Alfred Peterson,	G. E. Pihl, *p.*		'01	122	178	300	15	22	11	33	4	12	2	18	0	40
New Caanan,	1733	Joseph F. Silliman,	J. Howard Hoyt, *p.*	'76	'91	96	186	282	30	12	4	16	4	5	3	12	5	3
New Fairfield,	1742	Geo. M. Nevius,	Calvin B McLean, *p.*	'78	'00	37	54	91	22	3	0	3	0	4	0	4	3	2
New Hartford,	1828	Frederic B. Jones,	Frank S. Brewer, *p. c.*	'94	'98	27	84	111	19	2	2	4	3	5	0	8	0	1
New Haven, 1st,	1639	Franklin S. Bradley,	Newman Smyth, *p. c.*	'68	'82	127	330	457	82	5	7	12	8	9	15	32	0	0
" United,	1742	C. E. P. Sanford,	Theodore T. Munger, *p. c.*	'56	'85	227	463	690	100	25	16	41	7	15	1	23	7	16
" Yale College,	1757	Bernadotte Perrin,	Benj. W. Bacon, *p.*	'84	'00	245	57	302	175	10	6	16	0	4	0	4	4	0
" Dixwell av.,	1829	John A. Hogan,	Thomas N. Baker, *p.*	'97	'96	98	185	283	24	73	3	76	5	3	2	10	19	5
" Grand av., 1st,	1830	Leverett P. Clark,	Burdett Hart, *p. c., em.*, / James L. Mitchell, *p. c.*	'46 / '87	'46 / '90	245	509	754	42	11	5	16	17	29	0	46	7	5
" Plymouth,	1831	A. Wilson Holmes,	William W. McLane, *p. c.*	'74	'84	138	261	399	34	13	16	29	11	12	0	23	6	6
" Westville,	1832	A. Z. Downs,				103	195	298	75	3	5	8	6	7	0	13	3	6
" Dwight pl.,	1838	William S. Todd,	William W. Leete, *p. c.*	'82	'99	259	617	876	111	40	72	112	16	44	9	69	17	5
" Redeemer,	1838	Clarence B. Dann,	Watson L. Phillips, *p c.*	'77	'90	216	358	574	67	14	15	29	9	5	2	16	7	11
" Fair Haven, 2d,	1852	Charles B. Rowe,	Alexander F. Irvine, *p.*	'95	'98	165	315	480	38	22	6	28	0	9	0	9	3	1
" Davenport,	1862	Fred S. Clark,	George F. Prentiss, *p.*	'87	'98	158	300	458	61	6	5	11	5	6	0	11	2	4
" Howard av.,	1865	Willis N. Butricks,	William J. Mutch, *p. c.*	'85	'85	149	313	462	25	18	4	22	5	20	9	34	5	7
" Humphrey st.,	1869	E. B. Sheldon,	Frank R. Luckey, *p. c.*	'88	'88	182	306	488	40	20	8	28	2	9	0	11	4	12
" Taylor,	1871	Henry S. Hamilton,	Thomas C. McKay, *p. c.*	'91	'00	46	99	145	19	0	0	0	1	0	2	3	0	0
" Ferry st.,	1887	W. D. Hennig,	[Phillip H. Ralph, *Lic.*]		'00	26	55	81	1	2	7	9	1	4	2	7	0	3
" Emanuel,	1888	Louis Flodquist,[a]	Anders J. Peterson, *p.*	'97	'98	37	69	106	9	15	1	16	1	8	10	19	0	22
" *Danish,*	1890	Christian Olsen,	Ludwig Johnson, *p.*	'99	'99	19	25	44	4	8	0	8	1	2	1	4	9	4
Newington,	1722	John S. Kirkham,	Herbert Macy, *p. c.*	'83	'92	100	128	228	43	5	4	9	3	4	0	7	3	2
New London, 1st,	1642	Rev. S. L. Blake,	S. Leroy Blake, *p. c.*	'64	'87	119	334	453	42	2	2	4	11	4	1	16	1	6
" 2d,	1835	Newton Fuller,	James W. Bixler, *p. c.*	'89	'91	176	404	580	57	8	12	20	14	8	6	28	4	10
New Milford,	1716	Henry Ives,	Frank A. Johnson, *p. c.*	'71	'89	140	272	412	69	12	8	20	8	8	0	16	5	8
New Preston,	1757	G. S. Humphrey,	Nickolas S. Becker, *p.*	'98	'00	38	70	108	21	10	4	14	1	1	0	2	4	1
New Preston Hill,	1757	F. S. Gibson,	Nickolas S. Becker, *p.*	'98	'00	20	29	49	12	0	1	1	0	0	4	4	0	0
Newtown,	1715	Geo. F. Duncombe,	Otis W. Barker, *p. c.*	'93	'93	46	96	142	27	6	4	10	0	0	4	4	4	4
Niantic,	1724	Herman W. Smith,	Frank A. Fuller, *p.*	'96	'98	23	47	70	11	2	5	7	3	3	1	7	2	0
Norfolk,	1760	Edmund Brown,	William F. Stearns, *p. c.*	'89	'97	83	189	272	42	6	7	13	12	4	0	16	3	3
North Branford,	1727	Rev. C. Page, **N. Haven,**	Franklin Countryman, *p.*	'74	'82	32	55	87	15	0	0	0	4	1	0	5	0	0
North Canaan, **East C.,**	1769	A. A. Lawrence,	Henry Utterwick, *p. c.*	'66	'91	23	61	84	5	11	8	19	3	2	0	5	6	1
" Pilgrim, **Canaan,**	1887	Samuel A. Eddy,	Sidney A. Burnaby, *p.*	'81	'97	40	87	127	10	5	14	19	1	1	2	4	2	6
Northfield,	1795	Levi S. Wooster,	Frederick L. Grant, *p.*	'95	'95	30	62	92	20	5	3	8	1	0	1	2	0	0
Northford,	1750	William Maltby,	Elmer J. Beach, *p.*	'77	'95	22	50	72	13	1	0	1	1	4	0	5	0	0
North Guilford,	1725	Benjamin Rossiter,	William H. Hayes, *p.*	'99	'98	51	74	125	19	0	0	0	1	3	0	4	0	2
North Haven,	1718	F. H. Brockett,				114	188	302	26	3	2	5	5	7	9	21	0	0
North Madison,	1751	Horace O. Hill,	James W. Moulton, *p.*	'0	'00	33	42	75	17	0	4	4	0	3	0	3	0	0

[a] **Highwood.**

CHURCHES.	SUNDAY SCHOOL.				Y.P.S.	BENEVOLENCE.										
Place.	Superintendent.	Mem.	Av.	Fam.	Members.	Foreign.	Ed'n.	Ch. B'd'g.	Home M.	A. M. A.	S. S.	Min. Aid.	Other.	TOTAL.	Legacies.	Home Exp.
Nepaug,	Clarence F. Loomis,	55	28	42	22	27	0	0	12	24	0	0	59	122	0	0
New Britain, 1st,	Morris C. Webster,	597	275	569	139	913	291	40	741	290	47	34	7,362	9,718	0	7,310
" South,	Rev. Frank L. Whipple,	1,405	617	800	119	1,790	63	102	856	536	50	40	2,689	6,126	0	8,803
" *Swed.*,	August F. Fredrikson,	271	200	165	68	0	17	0	0	0	0	0	488	505	0	3,821
New Canaan,	Frank H. Gleason,	260	137	170	75	86	125	45	15	91	48	66	40	516	0	2,660
New Fairfield,	Mrs. A. H. Mallett,	78	40	45	25	38	0	2	12	2	7	2	0	63	0	609
New Hartford,	Walter C. Woodruff,	165	85	140	40	183	20	19	57	52	23	15	112	481	0	1,600
New Haven, 1st,	E. L. Heermance,	176	0	150	0	2,111	94	68	3,878	194	0	93	3,035	9,473	0	12,000
" United,	Walter R. Downs,	683	469	440	118	2,475	0	50	2,205	843	0	0	1,282	6,855	0	9,645
" Yale College,		0	0	42	0	328	0	0	294	0	0	0	225	847	0	0
" Dixwell av.,	Garrison H. Johnson,	189	145	100	83	5	5	0	0	5	8	0	96	119	0	0
" Grand av., 1st	Charles F. McNeil,	439	234	518	60	432	0	0	100	40	25	15	355	967	0	5,330
" Plymouth,	William M. Parsons,	421	261	185	27	129	12	16	240	21	0	6	674	1,098	0	31,033
" Westville,	Chas. S. Dudley,	196	128	125	57	22	13	12	17	27	2	3	43	139	0	2,168
" Dwight pl.,	Herbert C. Keith,	559	359	573	162	10467	27	1,557	617	1,782	50	31	841	15,372	0	10,934
" Redeemer,	Jay T. Stocking,	600	344	300	89	1,446	42	61	215	181	0	44	9,647	11,636	0	9,712
" Fair Haven, 2d	Charles G. Keeler,	230	0	300	89	295	0	2	17	45	18	2	235	614	0	3,802
" Davenport,	F. W. Pardee,	231	165	300	40	0	0	0	0	0	0	0	0	0	0	4,759
" Howard av.,	Rev. Wm. J. Mutch,	327	248	400	98	56	7	14	35	15	0	0	50	177	0	4,735
" Humphrey st.	E. E. Mix,	404	246	400	89	260	0	30	800	96	78	0	742	2,006	0	4,000
" Taylor,	John Deoppensmith,	212	139	115	25	20	0	0	0	0	5	0	0	25	0	1,510
" Ferry st.,	A. G. McIntyre,	208	138	200	46	18	0	0	5	0	0	0	6	29	0	1,750
" Emanuel,	Jacob P. Lind,	130	80	60	45	30	0	0	10	0	0	0	26	66	0	2,412
" *Danish*,	Wilhelm Olsen,	25	18	30	0	97	0	5	48	0	0	0	42	192	0	761
Newington,	J. Belden,	300	124	111	51	453	25	24	197	182	12	8	110	1,011	0	2,477
New London, 1st,	George F. Tinker,	452	214	325	90	1,214	139	56	613	222	48	103	2,780	5,205	0	6,000
" 2d,	Walter A. Towne,	435	183	398	104	17574	3,350	251	1,613	355	71	164	877	24,255	0	7,064
New Milford,	Chauncy B. Marsh,	247	120	250	108	521	68	72	290	191	139	54	809	2,144	0	3,288
New Preston,	Edmund M. Taylor,	0	0	60	0	42	0	0	109	42	0	0	107	300	0	900
New Preston Hill	George A. Tomlinson,	50	18	20	0	3	0	0	12	0	0	3	0	18	0	375
Newtown,	Allison P. Smith,	146	72	93	60	42	9	3	29	5	37	3	41	169	0	1,833
Niantic,	Frank A. Harris,	88	45	55	18	13	0	1	17	8	0	0	14	53	0	735
Norfolk,	Edmund Brown,	305	129	225	52	905	59	58	399	202	47	493	1,023	3,186	0	2,887
North Branford,	Rev. F. Countryman,	170	70	88	58	18	0	8	31	14	9	11	52	143	0	1,139
North Canaan,	E. S. Roberts,	180	62	86	53	33	0	0	7	6	10	0	48	104	0	1,150
" Pilgrim,	Mrs. S. A. Burnaby,	129	89	95	48	148	0	12	88	61	12	15	18	354	0	1,219
Northfield,	Levi S. Wooster,	90	56	50	18	76	10	23	60	11	4	6	33	223	0	969
Northford,	William Maltby,	60	31	52	35	53	7	4	27	11	22	0	17	141	500	810
North Guilford,	Lewis N. Harrison,	150	51	75	77	35	5	5	20	10	5	5	87	172	0	1,068
North Haven,	George E. Bassett,	380	0	190	90	82	16	23	24	17	28	14	72	276	0	2,000
North Madison,	Myron H. Munger,	95	53	38	33	76	5	20	20	6	3	5	25	160	0	495

CHURCHES.		CLERKS.	MINISTERS.				MEMBERS.				ADMITTED.			REMOVED.				BAPT.	
City or Town.	Org.	Name.	Name.	Ord.		C'd.	Ma.	Fe.	To.	Ab.	C.	L.	To.	Di.	L.	Dc.	To.	Ad.	Inf.
North Stamford,	1782	Miss C. R. Westermann,					11	35	46	11	0	0	0	2	2	5	9	0	1
North Stonington,	1727	Herbert S. Young,	Edwin J. Klock, *p.*	'89	'00		25	44	69	12	0	0	0	1	6	1	8	0	0
North Windham,	1895	O. E. Colburn,	Eugene M. Frary, *p.*	'88	'95		7	15	22	3	0	0	0	0	0	0	0	0	0
North Woodbury,	1816	A. W. Mitchell,	James L. R. Wyckoff, *p. c.*	'69	'71		92	166	258	12	3	0	3	2	0	0	2	0	4
North Woodstock,	1831	H. P. Hibbard,	Charles A. Jaquith, *p.*	'99	'99		22	57	79	18	0	2	2	3	1	0	4	0	0
Norwalk, 1st,	1652	Chas. A. Tucker,	Thomas K. Noble, *p. c. em.*	'63	'90		158	363	521	66	1	6	7	11	6	0	17	0	0
			George D. Egbert, *p. c.*	'88	'00														
Norwich,	1660	Herbert L. Yerrington,	Charles A. Northrop, *p. c.*	'78	'85		59	128	187	22	2	3	5	5	4	1	10	0	1
" 2d,	1760	William H. Allen,	Cornelius W. Morrow, *p. c.*	'85	'93		117	284	401	54	4	5	9	14	1	0	15	3	6
" Greeneville,	1833	Frank H. Potter,	Charles H. Ricketts, *p. c.*	'80	'97		111	202	313	100	6	7	13	9	7	78	94	0	1
" Broadway,	1842	George H. Brown,	Lewellyn Pratt, *p. c.*	'64	'88		196	434	630	68	2	13	15	9	4	0	13	1	6
" Taftville,	1867	John C. Miller,	William Carr, *p.*	'80	'96		37	83	120	22	3	1	4	3	12	0	15	0	6
" Park,	1874	B. P. Learned,	Samuel H. Howe, *p. c.*	'65	'83		117	237	354	0	9	4	13	7	4	0	11	2	6
" *Swedish*,	1895	Emanuel Seastedt,	Charles J. Hölm, *p. c.*	'00	'00		7	15	22	5	1	0	1	1	0	1	2	0	1
Old Lyme, **Lyme**,	1693	Rev. J. C. Villiers,	J. Charles Villiers, *p.*	'86	'98		189	130	319	39	9	5	14	1	4	0	5	9	0
Old Saybrook, **Saybrook**,	1646	T. C. Acton,	Edward E. Bacon, *p.*	'77	'94		46	140	186	20	4	4	8	8	0	0	8	1	0
Orange,	1805	S. D. Woodruff,	Benjamin M. Wright, *p. c.*	'87	'96		54	93	147	13	9	2	11	4	2	0	6	5	3
Oxford,	1746	Mrs. S. P. Sanford,	Grant L. Shaeffer, *p.*	'93	'97		25	49	74	6	0	3	3	1	0	6	7	1	3
Plainfield,	1705	Lemuel W. Cleveland,	Henry T. Arnold, *p.*	'71	'87		26	60	86	10	1	2	3	0	0	0	0	0	0
Plainville,	1840	Theo. G. Wright, M.D.,	Clement G. Clark, *p. c.*	'00	'00		98	232	330	63	0	2	2	5	2	11	18	0	1
Plantsville,	1865	Wm. H. Cummings,	Charles B. F. Pease, *p. c.*	'89	'99		128	219	347	63	0	4	4	3	11	0	14	0	2
Plymouth,	1740	A. W. Fenn,	Charles H. Smith, *p. c.*	'87	'95		63	125	188	6	12	7	19	3	5	2	10	1	3
Pomfret,	1715	Miss A. Mathewson,	Winthrop B. Greene, *p. c.*	'95	'95		36	72	108	20	4	0	4	5	4	0	9	2	2
Poquonock,	1841	Dr. J. N. Dickson,	William C. Prentiss, *p.*	'98	'98		41	67	108	24	12	3	15	4	0	0	4	4	4
Portland, 1st, **Gildersleeve**,	1721	D. W. Cornwall,					43	89	132	29	0	4	4	3	3	0	6	0	5
" *Swedish*,	1889	D. A. Ostergren,					7	6	13	6	2	0	2	0	3	0	3	0	0
Preston,	1698	H. H. Palmer, **Greenville**,	Richard H. Gidman, *p.*	'67	'84		27	45	72	30	1	3	4	7	1	1	9	1	2
" Long Soc., **Norwich**,	1726	James R. Peckham,					6	10	16	5	1	0	1	1	0	0	1	0	0
Prospect,	1798	Rev. W. H. Phipps,	William H. Phipps, *p.*	'66	'78		31	64	95	12	4	3	7	4	1	0	5	1	3
Putnam, 1st,	1715	Charles D. Torrey,					7	19	26	16	0	0	0	0	0	0	0	0	0
" 2d,	1848	Florenus E. Clark,	Frank D. Sargent, *p.*	'69	'90		114	256	370	57	1	6	7	4	1	0	5	0	2
Redding,	1729	Jonathan B. Sanford,	Edward R. Evans, *p. c.*	'99	'99		41	70	111	16	11	4	15	1	4	0	5	6	0
Ridgebury,	1769	Mrs. Ella J. Rundle,	William E. Todd, *p.*	'90	'00		12	18	30	2	5	5	10	1	0	0	1	1	0
Ridgefield,	1714	Benj. K. Northrop,	Andrew W. Gerrie, *p.*	'85	'00		63	113	176	15	3	2	5	6	4	0	10	2	1
Riverton,	1842	Dwight F. Ransom,	George S. Richards, *p.*	'80	'96		6	33	39	22	0	0	0	0	1	0	1	0	0
Rockville,	1888	Frederick A. Holt,	Charles E. McKinley, *p. c.*	'94	'96		111	371	482	115	8	6	14	16	17	0	33	5	22
Rocky Hill,	1727	Frank L. Burr,	Loring B. Chase, *p.*	'00	'00		21	72	93	22	0	2	2	4	0	0	4	0	3
Roxbury,	1744	Edward W. Preston,					37	79	116	22	2	10	12	0	1	0	1	1	2
Salem,	1728	Nathaniel E. Miner,	Samuel B. Andrews, *p.*	'68	'00		19	33	52	14	0	0	0	4	1	0	5	0	1
Salisbury,	1744	H. S. Wilson, **Lakeville**,	John C. Goddard, *p. c.*	'81	'84		79	146	225	37	8	2	10	1	0	0	1	0	3
Scotland,	1735	William M. Burnham,	Henry B. Mead, *p.*	'71	'93		40	63	103	21	4	4	8	2	1	0	3	4	1
Seymour,	1789	William C. Sharpe,	Hollis A. Campbell, *p.*	'86	'92		64	186	250	33	8	4	12	3	7	1	11	5	1

CHURCHES.	SUNDAY SCHOOL.				Y.P.S.	BENEVOLENCE.									Legacies.	Home Exp.
Place.	Superintendent.	Mem.	Av.	Fam.	Members.	Foreign.	Ed'n.	Ch. B'd'g.	Home M.	A. M. A.	S. S.	Min. Aid.	Other.	TOTAL.		
North Stamford,	Cornelia M. Weed,	50	30	40	0	9	0	0	8	0	3	0	18	38	0	600
No. Stonington,	John D. Avery,	60	28	35	0	56	0	0	82	7	0	0	15	160	0	1,545
North Windham,	O. E Colburn,	30	17	23	28	3	2	0	8	2	1	0	7	23	0	147
North Woodbury,	A. W. Mitchell,	125	65	180	0	39	15	0	24	10	13	10	123	234	0	1,580
North Woodstock,	L. J. Leavitt,	40	12	35	0	50	0	3	6	26	5	0	32	122	0	400
Norwalk, 1st,	Chas. E Curtis,	327	152	300	69	327	108	104	484	94	112	78	1,065	2,372	0	6,457
Norwich, 1st,	A. W. Dickey,	300	114	165	73	427	27	38	360	67	24	35	111	1.089	320	3,500
" 2d,	Joseph D. Haviland,	422	270	200	44	690	51	79	407	107	27	33	1,122	2,516	0	3,878
" Greeneville,	William P. Potter,	289	0	250	0	133	1	2	108	10	1	2	738	995	0	3,207
" Broadway,	Thomas Browning,	683	354	375	165	2,568	4,581	1,452	2,998	1,134	219	120	1,838	14,910	15,000	7,582
" Taftville,	John M. Howie,	260	182	225	90	124	10	0	28	25	0	0	140	327	0	1,700
" Park,	B. P. Learned,	210	0	150	0	1,497	543	67	1,076	255	97	60	1,345	4,940	0	6,932
" *Swed.*,	Rev. C. J. Holm,	14	12	10	0	0	0	0	3	0	0	0	7	10	0	209
Old Lyme,	Israel Matson,	102	55	170	51	154	32	503	195	67	44	6	75	1,076	0	1,905
Old Saybrook,	F. S. Pratt,	85	0	100	57	45	0	8	51	34	18	6	221	383	0	1,617
Orange,	R. J. Woodruff,	115	60	100	25	54	27	20	36	63	14	17	95	326	0	1,400
Oxford,	L. F. Armstrong,	35	20	40	30	23	0	14	8	0	0	0	46	91	0	1,307
Plainfield,	Walter Kingsley,	88	39	86	50	75	3	3	9	26	20	2	118	256	0	944
Plainville,	Morris S. Corning,	190	111	155	62	328	8	16	132	53	12	8	10	567	22,364	1,878
Plantsville,	Charles W. Blatchley,	300	135	270	35	128	31	23	102	31	6	10	96	427	0	2,832
Plymouth,	M. W. Leach,	263	123	130	91	94	8	8	381	20	5	5	340	861	0	1,416
Pomfret,	Louis S. Hayward,	110	54	70	31	253	32	25	108	86	33	9	84	630	3,100	945
Poquonock,	F. M. Case, **Rainbow,**	138	67	100	43	61	9	7	39	5	0	4	19	144	0	1,100
Portland, 1st,	A. C. Goodrich,	87	39	51	53	122	0	11	57	13	15	6	46	270	0	1,277
" *Swedish*,	D. A. Ostergren,	8	6	14	0	0	0	0	0	0	0	0	0	0	0	50
Preston,	H. H. Palmer, **Greeneville,**	70	28	45	33	33	11	0	18	14	7	0	7	90	100	880
" Long Society,	James R. Peckham, **Norwich,**	50	35	12	0	14	0	0	0	0	0	0	45	59	0	231
Prospect,	G. B. Hotchkiss, **Waterbury,**	116	54	100	54	63	5	5	27	12	7	0	17	136	750	700
Putnam, 1st,		0	0	20	0	0	0	0	0	0	0	0	2	2	0	0
" 2d,	Edgar M. Wheaton,	355	184	242	113	653	194	36	132	323	58	0	350	1,746	560	5,400
Redding,	Jonathan B. Sanford,	132	67	70	53	61	4	4	86	16	3	4	59	237	0	776
Ridgebury,	Charles B. Keeler,	32	20	35	0	10	0	0	1	0	4	0	36	51	0	911
Ridgefield,	Abner H. Keeler,	169	71	85	72	62	2	16	20	59	14	6	41	220	0	1,463
Riverton,	Dwight F. Ransom,	18	14	25	13	0	0	2	10	3	0	0	2	17	0	500
Rockville,	Thomas S. Pratt,	620	375	400	154	386	43	86	312	262	17	19	82	1,207	0	6,652
Rocky Hill,	Horace R. Merriam,	160	75	74	57	31	0	0	0	21	0	0	17	69	0	828
Roxbury,	Edwin G. Seeley,	112	39	65	33	25	4	0	5	22	6	0	60	122	0	1,665
Salem,	G. F. Allyn,	55	26	33	27	3	0	0	37	0	0	0	6	46	0	585
Salisbury,	Thos. L. Norton, **Lakeville,**	330	250	140	52	741	60	42	376	27	21	42	315	1,624	0	2,736
Scotland,	Dwight Barstow,	97	58	67	65	8	0	0	4	25	0	0	36	73	0	876
Seymour,	C. J. Atwater,	329	171	250	84	76	0	0	25	14	0	0	15	130	0	1,402

CHURCHES.		CLERKS.	MINISTERS.			MEMBERS.				ADMITTED			REMOVED.				BAPT.	
City or Town.	Org.	Name.	Name.	Ord.	Cd.	Ma.	Fe.	To.	Ab.	C.	L.	To.	Di.	L.	Dc.	To.	Ad.	Inf.
Sharon,	1740	W. W. Knight,	Edward O. Dyer, *p.*	'83	'93	56	113	169	25	0	2	2	4	2	0	6	0	2
Shelton,	1892	E. W. Kneen, **Derby,**	William G. Lathrop, *p. c.*	'92	'01	82	162	244	34	9	16	25	0	7	0	7	4	5
Sherman,	1744	Maltby G. Gelston,	Dighton Moses, *p.*	'95	'98	45	92	137	30	7	1	8	2	4	0	6	6	0
Simsbury,	1697	A. J. Holcomb,	Oliver H. Bronson, *p.*	'98	'99	49	125	174	30	10	3	13	3	9	0	12	4	1
Somers,	1727	Charles S. Fuller,	William J. C. Ralph, *p.*	'89	'99	53	127	180	41	0	1	1	4	1	0	5	0	2
" **Somersville,**	1871	Wm. H. Billings,				15	53	68	16	0	0	0	2	1	1	4	0	0
South Britain,	1769	Geo. W. Mitchell,	H. De Witt Williams, *p.*	'93	'00	54	85	139	33	0	3	3	5	2	0	7	0	0
Southbury,	1733	David M. Wheeler,				9	22	31	0	0	0	0	1	2	0	3	0	0
South Glastonbury,	1836	Rev. Quincy Blakely,	Quincy Blakely, *p. c.*	'98	'98	47	86	133	25	0	4	4	3	0	0	3	0	12
Southington,	1728	Russell G. Andrews,	Ferd. Q. Blanchard, *p. c.*	'01	'01	90	178	268	40	0	3	3	5	7	2	14	2	2
South Manchester,	1779	Charles E. House,	George W. Reynolds, *p. c.*	'80	'01	86	151	237	51	0	0	0	6	10	0	16	0	3
" *Swedish,*	1892	Carl G. Ogren,*a*	Ernest G. Ander, *p.*	'99	'00	10	10	20	0	16	4	20	0	0	0	0	0	3
South Norwalk,	1836	Nelson Dickerman,	Paul M. Strayer, *p. c.*	'98	'01	172	347	519	0	23	9	32	9	16	9	34	10	6
" *Hungarian,*	1898	Lewis Vadas,	Bela Busso,	'01	'01	16	22	38	18	4	0	4	0	2	0	2	0	1
Southport,	1843	Mrs. Henry H. Perry,	William H. Holman, *p. c.*	'78	'78	59	132	191	28	3	2	5	3	2	0	5	1	3
South Windsor,	1695	Miss Louise King,	George J. Newton, *p.*	'97	'99	25	56	81	14	5	10	15	5	1	1	7	3	0
Stafford, **West,**	1764	Milo A. Gold,	Henry T. Barnard, *p.*	'80	'00	18	41	59	14	1	0	1	0	0	0	0	0	0
" **Springs,**	1850	Benjamin C. Cooley,	Edmund A. Burnham, *p. c.*	'00	'00	36	100	136	39	9	1	10	1	4	0	5	5	0
" **Staffordville,**	1853	Rev. Henry M. Vaile,	Henry T. Barnard, *p.*	'80	'00	12	39	51	23	9	2	11	2	0	0	2	7	0
Stamford,	1635	C. A. Berry,	William J. Long, *p. c.*	'99	'99	115	217	332	41	11	22	33	4	4	0	8	3	5
" **Long Ridge,**	1842	Stephen S. Crane,	Charles J. Moon, *p. c.*	'97	'97	10	21	31	2	0	1	1	0	0	0	0	0	1
Stonington, 1st,	1674	Richard A. Wheeler,	John O. Barrows, *p. c.*	'64	'93	69	42	111	30	2	0	2	2	0	0	2	0	0
" 2d,	1833	George W. Haley,	William C. Stiles, *p. c.*	'76	'98	49	103	152	31	0	0	0	2	0	0	2	0	2
" Pawcatuck, Westerly, R. I.	1843	Alexander Ferguson,	Frank H. Decker, *p.*	'82	'97	153	250	403	67	8	6	14	4	3	0	7	0	12
Stony Creek,	1877	John H. Northam,	Stanley F. Blomfield, *p.*	'94	'99	28	48	76	9	10	15	25	0	3	0	3	6	0
Stratford,	1639	Edmund H. Judson,	Cyrus F. Stimson, *p. c.*	'95	'00	72	199	271	48	1	5	6	12	16	0	28	1	1
Suffield,	1698	Albert R. Pierce,	David W. Goodale, *p. c.*	'78	'95	112	201	313	70	9	2	11	10	1	0	11	2	2
Talcottville,	1867	John G. Talcott,	Foster R. Waite, *p.*	'79	'90	75	121	196	33	15	2	17	3	1	7	11	1	5
Terryville,	1838	Andrew S. Gaylord,	William A. Gay, *p.*	'71	'93	108	136	244	29	4	1	5	5	1	4	10	2	3
Thomaston,	1837	Edward C. Stoughton,	Austin Hazen, *p. c.*	'97	'97	108	189	297	36	8	4	12	5	6	0	11	4	6
" Eagle Rock,*b*	1879	David A. Bradley,*c*				5	20	25	19	0	0	0	0	0	0	0	0	0
" *Swedish,*	1893	Gotfrid Gustafson,	Ferdinand Scholander, *p.*	'93	'00	16	21	37	0	0	0	0	0	0	0	0	0	1
Thompson,	1730	Arthur J. Wilkes,	Newton I. Jones, *p.*	'82	'00	42	76	118	37	0	0	0	3	1	3	7	0	2
Tolland,	1723	Edwin S. Agard,	Aurelian H. Post, *p.*	'63	'92	26	44	70	21	0	1	1	0	0	0	0	0	2
Torrington, 1st,	1741	Willard A. Cowles,	Thomas C. Richards, *p.*	'90	'99	48	72	120	17	4	1	5	0	8	0	8	3	4
" Torringford,	1764	William L. Durand,	Austin H. Norris, *p.*	'72	'92	41	60	101	13	0	0	0	1	1	0	2	0	1
" Center,	1832	E. H. Talcott,	James A. Chamberlin, *p.c.*	'79	'00	194	385	579	70	71	38	109	8	10	1	19	12	6
" *French,*	1897	Paul L. Perret,	Joseph Provost, *p. c.*	'72	'97	73	71	144	18	15	0	15	0	0	0	0	0	5
Trumbull,	1730	O. B. Burton,	William A. Thomas, *p. c.*	'82	'00	59	107	166	20	4	1	5	5	1	0	6	4	3
Union,	1738	Roscius Back, Mashapaug,	Charles G. Fogg, *p.*	'97	'99	13	22	35	11	0	0	0	0	0	0	0	0	0
Unionville,	1841	Thornton C. Brooks,	Robert G. S. McNeille, *p.*	'70	'00	123	204	327	0	13	7	20	4	6	0	10	10	3
Vernon **Center,**	1762	Miss L. G. Butler,	William H. Teel, *p.*	'68	'00	31	61	92	13	1	8	9	1	2	0	3	1	0

a **Manchester Green.** *b* **Reynold's Bridge.** *c* **Thomaston.**

CHURCHES.	SUNDAY SCHOOL.				Y.P.S.	BENEVOLENCE.									Legacies.	Home Exp.
Place.	Superintendent.	Mem.	Av.	Fam.	Members.	Foreign.	Ed'n.	Ch. B'd'g.	Home M.	A. M. A.	S. S.	Min. Aid.	Other.	TOTAL.		
Sharon,	E. F. Gillette, jr.,	144	54	85	41	266	10	20	296	39	9	10	207	857	0	1,342
Shelton,	Lewis W. Booth,	246	129	200	56	133	45	265	74	53	25	0	467	1,062	0	1,804
Sherman,	William Atchinson,	111	31	90	31	34	0	30	25	20	10	12	193	324	0	866
Simsbury,	Sherman W. Eddy,	114	65	125	52	403	0	19	315	144	29	30	91	1,031	0	3,200
Somers,	Mrs. Charles Hibbard,	143	75	125	59	34	3	4	9	8	25	4	103	190	0	1,053
" Somersville,	Wm. H. Stowe, **Scitico,**	66	0	64	20	54	6	3	20	18	7	0	35	143	0	1,145
South Britain,	William E. Mitchell,	152	90	85	23	120	6	4	22	6	2	12	326	498	0	1,350
Southbury,		0	0	32	0	9	0	0	10	0	0	0	3	22	0	63
So. Glastonbury,	Rev. Quincy Blakely,	229	77	100	48	90	41	23	85	28	32	30	1,276	1,605	129	1,742
Southington,	Sherman F. Guernsey,	324	111	200	74	287	16	48	262	164	29	11	63	880	5,000	3,862
So. Manchester,	James Hutchison,	226	162	167	30	182	4	18	139	56	17	0	22	438	8,000	3,412
" *Swed.*,	Carl Monson,	6	5	25	0	0	0	0	0	0	0	0	0	0	0	241
South Norwalk,	Jacob M. Layton,	458	221	400	39	318	158	33	360	248	60	28	992	2,197	0	11,122
" *Hungarian*,	Joseph Vadas,	27	18	8	16	3	0	3	0	0	0	3	67	76	0	337
Southport,	John W. Perry,	130	62	105	58	429	643	32	351	646	44	63	549	2,757	0	9,744
South Windsor,	R. M. Grant, **E. Windsor Hill,**	85	35	67	26	84	0	15	135	66	28	1	13	342	0	850
Stafford, West,	Milo A. Gold,	68	36	45	56	10	0	0	13	8	0	0	25	56	0	592
" Springs,	Frederick J. Chandler,	165	99	117	52	58	26	40	65	29	26	0	175	419	0	0
" Staffordville,	Leroy N. Agard,	65	25	42	22	16	0	6	5	5	3	0	33	68	0	450
Stamford,	N. Hart Sherwood,	270	147	201	23	304	0	0	45	252	0	7	235	843	0	9,304
" Long Ridge,	Joseph Spearing,	57	25	40	18	3	2	2	3	3	0	3	5	21	40	480
Stonington, 1st,	B. F. Williams, **Mystic,**	60	23	60	0	86	1,016	35	57	29	66	8	38	1,335	0	1,430
" 2d,	Charles B. States,	85	0	40	0	19	0	0	0	0	0	7	48	74	0	1,400
" Pawcatuck,	Dwight D. Clark,	220	180	350	148	10	0	0	100	119	25	0	101	355	0	2,300
Stony Creek,	Frank E. Smith,	200	100	125	30	19	0	20	5	0	5	0	50	99	0	1,100
Stratford,	Henry C. Evans,	200	98	175	28	448	53	16	245	58	5	23	168	1,016	0	3,549
Suffield,	Herbert D. Goodale,	175	90	156	37	274	38	81	260	141	34	26	77	931	0	2,500
Talcottville,	H. G. Talcott,	155	85	85	70	675	254	77	529	256	95	17	171	2,074	150	1,963
Terryville,	Ernest G. Woodward,	304	155	225	98	407	196	56	743	161	28	57	28	1,676	0	2,023
Thomaston,	Edward C. Stoughton,	418	254	220	62	219	180	68	166	103	39	23	181	979	0	2,744
" Eagle Rock,	E. L. Stumph, **Thomaston,**	25	13	13	0	0	0	0	0	0	0	0	0	0	0	100
" *Swedish*,	Rev. F. Scholander,	23	15	1	15	0	0	0	6	0	0	0	10	16	0	595
Thompson,	R. A. Dunning, **Webster, Mass.**	109	64	70	16	109	13	14	108	240	37	12	734	1,267	0	1,474
Tolland,	F. Daisy Whiton,	60	37	22	21	58	5	0	46	17	8	6	0	140	0	675
Torrington, 1st,	Levi Hodges,	126	78	100	20	26	4	5	24	16	4	14	7	100	0	1,072
" Torringford,	Edson W. Davis,	84	46	60	32	89	6	15	33	23	12	8	91	277	0	788
" Center,	F. M. Wheeler,	569	230	574	114	363	61	26	348	81	86	0	570	1,535	0	5,[illegible]00
" *French*,	Numa Ramseyer,	72	50	60	5	0	0	5	5	0	0	0	30	40	1,000	1,500
Trumbull,	E. T. Nichols, **Bpt., R. D. No. 3.**	110	54	85	45	85	7	6	50	14	0	12	29	203	0	1,475
Union,	M. H. Kinney, **Mashapaug,**	35	18	23	0	0	0	0	5	0	0	4	0	9	0	520
Unionville,	George O. Allen,	177	99	130	64	90	0	25	25	25	0	0	90	255	0	2,939
Vernon,	James H. Clark,	100	66	56	31	63	1	2	15	28	6	0	9	124	0	1,105

CHURCHES.		CLERKS.	MINISTERS.				MEMBERS.				ADMITTED.			REMOVED.				BAPT.	
City or Town.	Org.	Name.	Name.	Ord.	C'd.		Ma.	Fe.	To.	Ab.	C.	L.	To.	Di.	L.	Dc.	To.	Ad.	Inf.
Voluntown, **Ekonk**,	1723	J. C. Tanner, *a*	Charles H. Kenney, *p.*	'73	'97		17	24	41	14	0	0	0	1	4	0	5	1	0
Wallingford,	1675	Charles B. Yale,	John J. Blair, *p. c.*	'74	'94		117	241	358	52	17	2	19	11	3	6	20	7	0
Wapping,	1830	William A. Howe,	John E. Hurlbut, *p.*	'75	'00		39	71	110	20	3	0	3	3	3	1	7	3	3
Warren,	1756	Noble B. Strong,	Myron A. Munson, *p.*	'66	'98		26	38	64	18	5	3	8	1	1	0	2	3	5
Washington,	1742	John N. Woodruff,	Robert E. Carter, *p. c.*	'89	'94		82	148	230	30	7	3	10	3	0	1	4	3	1
" *Swed.*, **W. Depot**,	1892	Fred. L. Forbes,	Lars G. Borg, *p.*	'97	'97		30	33	63	0	3	1	4	1	2	0	3	0	5
Waterbury, 1st,	1691	Frederick Lines,	Joseph Anderson, *p.*	'58	'65		130	291	421	65	3	6	9	11	1	1	13	1	3
" 2d,	1852	Homer W. Keeler,	John G. Davenport, *p. c.*	'68	'81		390	673	1063	90	42	25	67	14	12	1	27	15	27
" 3d,	1892	Samuel W. Chapman,	Charles E. Granger, *p.*	'95	'98		50	85	135	12	4	3	7	2	3	0	5	2	9
Watertown,	1739	Henry T. Dayton,	William T. Holmes, *p.*	'97	'01		67	158	225	20	9	3	12	4	7	1	12	1	2
Wauregan,	1856	Rev. S. H. Fellows,	Silenus H. Fellows, *p.*	'59	'59		20	59	79	6	0	2	2	1	0	0	1	0	5
West Avon,	1751	E. H. Woodford, **Avon**,	John A. Hawley, *p.*	'98	'98		33	43	76	0	4	0	4	2	6	5	13	2	0
Westbrook,	1726	Charles L. Clark,	Gurdon F. Bailey, *p.*	'93	'95		53	113	166	32	4	3	7	5	0	0	5	1	4
Westchester,	1729	David S. Bigelow,	[James C. MacInnes, *Lic.*]		'01		27	56	83	14	1	3	4	1	3	3	7	0	0
Westford,	1768	Miss Ellen L. Whiton,	Samuel W. Clarke, *p.*	'74	'99		19	28	47	6	0	0	0	2	1	0	3	0	0
West Hartford,	1713	Rev. T. M. Hodgdon,	Thomas M. Hodgdon, *p. c.*	'91	'91		135	249	384	51	21	23	44	9	10	0	19	5	6
West Haven,	1719	Clarence L. Clark,	Norman J. Squires, *p.*	'72	'81		136	239	375	24	15	7	22	7	5	0	12	12	7
Weston,	1757	Anna E. Fitch, R.D. 12,					33	52	85	18	0	2	2	1	4	2	7	0	3
Westport,	1832	W. H. Saxton, Saugatuck,	Jabez Backus, *p. c.*	'81	'89		78	139	217	40	6	1	7	5	1	0	6	0	0
Westminster,	1770	Albert C. Greene,					17	32	49	14	0	0	0	0	3	1	4	0	0
West Suffield,	1743	Miss Nellie J. Thrall,	John B. Doolittle, *p.*	'64	'95		26	52	78	5	1	0	1	1	1	1	3	0	0
West Woodstock,	1747	Lucy A. Hammond,	Oscar G. McIntire, *p.*	'86	'99		17	35	52	4	1	1	2	3	3	0	6	1	0
Wethersfield,	1635	S. F. Willard,	George L. Clark, *p.*	'76	'00		108	252	360	36	23	9	32	9	1	0	10	4	8
Whitneyville,	1795	H. Truman Moulton,	Charles F. Clarke, *p. c.*	'89	'93		82	167	249	24	7	2	9	3	1	0	4	4	4
Williamsville, **Killingly**,	1883	W. E. Atwood,	Lewis E. Perry, *p.*	'85	'99		4	16	20	9	0	0	0	0	4	5	9	0	0
Willimantic,	1828	Arthur C. Everest,	Edward A. George, *p. c.*	'91	'96		97	252	349	54	7	8	15	7	10	0	17	5	2
Willington,	1727	William H. Holt,	Henry Davies, *p.*	'89	'99		17	30	47	8	4	1	5	2	0	0	2	5	0
Wilton,	1726	Wm. K. J. Hubbell,	William D. Hart, *p. c.*	'75	'89		59	114	173	28	0	1	1	2	5	0	7	0	3
Winchester,	1771	E. B. Bronson, W. Center,	Arthur Goodenough, *p. c.*	'68	'70		69	96	165	35	17	2	19	1	4	0	5	12	9
Windham,	1700	William Swift,	Frederick H. Means, *p. c.*	'93	'93		30	82	112	32	3	1	4	2	1	0	3	2	2
Windsor,	1630	Alfred C. Bedortha,	Roscoe Nelson, *p. c.*	'92	'92		77	140	217	20	4	13	17	4	4	0	8	3	6
Windsor Locks,	1844	Charles A. Porter,	Richard Wright, *p. c.*	'90	'91		44	104	148	15	0	0	0	3	6	0	9	0	3
Winsted, 1st,	1784	John P. Cook,	George W. Judson, *p. c.*	'87	'98		123	261	384	45	9	19	28	4	9	0	13	5	13
" 2d,	1854	John Hinsdale,	Newell M. Calhoun, *p. c.*	'74	'97		115	283	398	40	5	16	21	6	5	0	11	1	5
Wolcott,	1773	Mary R. Carter,	Frank P. Waters, *p.*	'90	'97		55	28	83	13	0	0	0	4	3	11	18	0	0
Woodbridge, **Westville**,	1742	Frank W. Smith,	Sylvanus P. Marvin, *p. c.*	'51	'65		52	111	163	24	6	1	7	1	4	1	6	3	1
Woodbury, 1st,	1670	Edward S. Boyd,	Joseph A. Freeman, *p. c.*	'75	'90		46	141	187	20	0	0	0	3	4	0	7	1	1
Woodstock,	1690	Henry F. Child,	Augustine G. Hibbard, *p.*	'81	'96		50	88	138	24	2	2	4	2	4	0	6	0	1
" *Swedish*,	1890	A. Johnson, So. Woodstock,	Carl E. Carlson, *p.*	'89	'97		30	31	61	3	2	0	2	0	0	1	1	0	10

a **Campbell's Mills.**

CUBA, on page 428.

Churches.	Sunday School.				Y.P.S.	Benevolence.									Legacies.	Home Exp.
Place.	Superintendent.	Mem.	Av.	Fam.	Members.	Foreign.	Ed'n.	Ch. B'd'g.	Home M.	A. M. A.	S. S.	Min. Aid.	Other.	Total.		
Voluntown,	John R. Gallup. **Plainfield,**	38	21	25	32	3	0	0	0	0	0	0	27	30	0	602
Wallingford,	Arthur J. Maltby,	262	177	250	34	175	245	50	275	262	65	0	350	1,422	500	4,336
Wapping,	Charles T. Howe,	169	68	90	73	18	8	11	28	17	5	4	82	173	0	785
Warren,	Robert Swift,	74	31	50	12	112	0	18	72	33	11	0	68	314	0	669
Washington,	Rev. Robert E. Carter,	225	86	150	45	292	12	20	170	54	20	9	924	1,501	0	2,000
" *Swed.*,	John Petterson,	45	32	28	0	0	0	15	10	0	1	0	42	68	577	877
Waterbury, 1st,	Berlin W. Tinker,	226	116	365	53	360	0	31	1,079	205	33	44	2,263	4,015	0	7,306
" 2d,	Rev. Louis H. Holden,	681	428	930	177	1,200	730	278	861	542	417	168	1,516	5,712	0	15,000
" 3d,	Joseph Maton,	278	150	250	25	10	5	0	19	0	0	0	497	531	0	2,864
Watertown,	Frederick J. Werking,	162	85	150	51	100	25	17	42	29	0	17	761	991	0	2,217
Wauregan,	F. H. Topliff,	103	52	50	24	126	10	74	55	23	55	40	194	577	0	1,250
West Avon,	E. H. Harris, **Farmington,**	47	29	47	37	17	30	6	21	15	10	0	82	181	0	600
Westbrook,	Daniel W. Grosvenor,	115	79	114	27	61	9	13	35	33	10	10	23	194	1,000	1,350
Westchester,	William P. Adams,	225	170	81	34	99	0	6	16	19	9	6	90	245	0	760
Westford,	Louis F. Lougee,	40	21	28	21	5	0	2	10	10	2	0	5	34	0	274
West Hartford,	William H. Hall,	374	158	230	68	1,221	121	207	452	259	18	46	288	2,612	59	6,096
West Haven,	Clarence L. Clark,	456	273	300	163	327	21	25	182	70	27	34	1,000	1,686	0	3,750
Weston,	A. C. Bradley, **R. D. No. 12,**	70	40	80	0	10	0	0	0	0	0	0	12	22	0	750
Westport,	William H. Burr,	123	0	113	29	134	0	9	148	27	23	7	70	418	0	1,900
Westminster,	William B. Imes,	34	27	40	21	6	4	5	5	5	8	4	4	41	0	486
West Suffield,	George A. Sheldon,	84	40	57	24	69	27	10	43	21	32	9	45	256	0	1,115
West Woodstock,	Francis N. Harris,	40	25	35	33	10	0	0	5	0	0	0	3	18	0	375
Wethersfield,	S. F. Willard.	377	159	237	95	328	16	31	234	149	71	30	255	1,114	0	2,766
Whitneyville,	H. Truman Moulton,	150	85	165	56	135	5	5	15	10	4	0	73	247	0	1,320
Williamsville,	W. E. Atwood,	49	23	47	19	6	0	0	0	0	0	0	1	7	0	441
Willimantic,	Allen B. Lincoln,	286	190	300	115	26	7	0	24	18	11	0	150	236	0	4,000
Willington,	C. H. Hobby, **Mansfield,**	30	25	27	18	0	0	0	5	0	0	0	0	5	0	500
Wilton,	Rev. Wm. D. Hart,	111	38	80	58	129	6	10	127	40	15	2	7	336	0	1,266
Winchester,	O. P. Hurlbut, **W. Center,**	216	121	130	65	59	4	7	26	15	10	14	400	535	0	1,000
Windham,	Henry C. Lathrop,	181	74	150	37	329	31	49	133	195	71	33	163	1,004	147	1,250
Windsor,	Frank V. Mills,	215	132	150	45	611	227	379	286	85	63	25	324	2,000	0	2,245
Windsor Locks,	John M. Morse,	143	86	125	75	679	45	63	655	74	61	25	643	2,245	0	2,946
Winsted, 1st,	Hubert P. Wetmore,	293	166	325	61	188	0	18	258	59	29	23	513	1,088	0	2,963
" 2d,	Rev. N. M. Calhoun,	355	160	345	69	523	15	37	313	542	42	30	6,480	7,982	0	4,597
Wolcott,	Evelyn M. Upson,	135	50	88	32	12	0	0	20	16	6	5	0	59	0	700
Woodbridge,	E. W. Storrs, **Westville,**	168	64	100	37	68	12	11	114	7	24	5	33	274	0	1,186
Woodbury,	Edward S. Boyd,	146	92	100	57	18	15	11	218	15	6	8	124	415	0	1,420
Woodstock,	Ely R. Hall,	87	46	62	51	206	0	0	94	74	11	18	35	438	0	1,215
" *Swed.*,	A. E. Svenson, **E. Woodstock,**	47	32	31	16	35	0	3	3	0	0	0	17	58	0	723

Summary on page 107.

ARIZONA TERRITORY.

Churches. City or Town.	Org.	Clerks. Name.	Ministers. Name.	Ord.	C'd.	Members. Ma.	Fe.	To.	Ab.	Admitted. C.	L.	To.	Removed. Di.	L.	Dc.	To.	Bapt. Ad.	Inf.
Holbrook, Union,	1898																	
Jerome, 1st,	1898					12	16	28	8	3	5	8		3		3	3	7
Nogales, Trinity,	1887	Mrs. Grace L. Brown,	W. Robert Rend, *p.*	'92	'00	7	14	21	11	1	8	9		6		6		1
Prescott, 1st,	1881	Mrs. E. C. Payne,	Henry B. Long, *p.*	'85	'00	27	77	104		25	12	37		4	30	34	8	3
Tempe, 1st,	1892	Rev. Frank L. Drew,	Martin B. Bird, *p.*	'96	'00	34	54	88		19	3	22	1	1		2	12	1
" 2d,	1896																	
Tucson, 1st,	1883	Mrs. Belle Thumm,	Joseph Bowron, *p.*	'78	'97	22	58	80	7		8	8		3	10	13		
			Total:			102	219	321	26	48	36	84	1	17	40	58	23	12

ARIZONA.—SUNDAY SCHOOLS AND BENEVOLENCE.

Churches. Place.	Sunday School. Superintendent.	Mem.	Av.	Fam.	Y.P.S. Members.	Foreign.	Benevolence. Ed'n.	Ch. B'd'g.	Home M	A. M. A.	S. S.	Min. Aid.	Other.	Total.	Legacies.	Home Exp.
Holbrook, Union,																
Jerome, 1st,																
Nogales, Trinity,	Frederick S. Nave,	50	36	36	36	$9		$6	$20		$3		$45	$83	$ 0	$290
Prescott, 1st,	W. B. Hazeltine,	96	80	90	30	50			10					60	0	1,600
Tempe, 1st,	J. Webster Johnson,	100	63		34			9					18	27	0	690
" 2d,	J. S. Mann,	135	60		25											
Tucson, 1st,								7			11		3	21	0	1,346
	Total:	381	239	126	125	59		22	30		14		66	191	0	3,926

ARKANSAS.

Churches. City or Town.	Org.	Clerks. Name.	Ministers. Name.	Ord.	C'd.	Members. Ma.	Fe.	To.	Ab.	Admitted. C.	L.	To.	Removed. Di.	L.	Dc.	To.	Bapt. Ad.	Inf.
Gentry,	1900	Daniel W. Feemster,	J. Henry Harwell, *p.*	'92	'00	13	18	31	0	1	31	32	0	1	0	1	1	0
Rogers,	1881	Grace Funk,	George G. Perkins, *p.*	'57	'99	30	54	84	22	2	9	11	1	6	0	7	1	0
Siloam Springs,	1882	Mrs. J. B. Newberry,	J. Henry Harwell, *p.*	'92	'98	21	38	59	18	1	0	1	0	10	0	10	0	0
			Total:			64	110	174	40	4	40	44	1	17	0	18	2	0

SUNDAY SCHOOLS AND BENEVOLENCE.

Churches. Place.	Sunday School. Superintendent.	Mem.	Av.	Fam.	Y.P.S. Members.	Foreign.	Benevolence. Ed'n.	Ch. B'd'g.	Home M	A. M. A.	S. S.	Min. Aid.	Other.	Total.	Legacies.	Home Exp.
Gentry,		0	0	12	21	$ 0	$ 0	$5	$ 0	$ 0	$ 0	$ 0	$15	$20	$ 0	$100
Rogers,	W. A. Daggett,	40	30	35	15	41	10	7	17	10	3	0	15	103	0	450
Siloam Springs,	E. T. Wisner,	50	40		0	0	0	0	7	0	0	0	0	7	0	612
	Total:	90	70	47	36	41	10	12	24	10	3	0	30	130	0	1,162

CHURCH *Added*,—Gentry. Gain in church members, 31; in benevolent contributions, $82; in home expenditures, $12; loss in Sunday schools, 15. NO ORGANIZATION.

DELAWARE.

Churches. City or Town.	Org.	Clerks. Name.	Ministers. Name.	Ord.	C'd.	Members. Ma.	Fe.	To.	Ab.	Admitted. C.	L.	To.	Removed. Di.	L.	De.	To.	Bapt. Ad.	Inf.
Wilmington,	1897	James G. Walton,	Denis McAllister, *p.*	'98	'99	20	30	50	2	4	0	4	1	1	5	7	0	3

SUNDAY SCHOOLS AND BENEVOLENCE.

Churches. Place.	Sunday School. Superintendent.	Mem.	Av.	Fam.	Y.P.S. Members.	Benevolence. Foreign.	Ed'n.	Ch. B'd'g.	Home M.	A. M. A.	S. S.	Min. Aid.	Other.	Total.	Legacies.	Home Exp.
Wilmington,	James G. Walton,	40	29	36	0	$0	$0	$0	$0	$0	$0	$0	$0	$0	$0	$478

Associated with New Jersey.

DISTRICT OF COLUMBIA.

Churches. City or Town.	Org.	Clerks. Name.	Ministers. Name.	Ord.	C'd.	Members. Ma.	Fe.	To.	Ab.	Admitted. C.	L.	To.	Removed. Di.	L.	De.	To.	Bapt. Ad.	Inf.
Washington, 1st,	1865	Jerome F. Johnson,	Stephen M. Newman, *p.c.*	'71	'85	382	655	1037	80	17	44	61	16	22	6	44	2	20
" Lincoln Memorial,	1881	W. B. Johnson,	Albert P. Miller, *p.*	'78	'96	64	142	206	8	10	6	16	3	4	3	10	3	10
" Plymouth,	1881	Miss S. E. Dyson,	Alexander C. Garner, *p.*	'91	'97	71	170	241	0	3	0	3	0	0	0	0	1	7
" 5th,	1886	Dea. B. P. Entriken,	Edwin N. Kirby, *p.*	'85	'98	56	77	133	30	4	4	8	1	17	2	20	0	4
" Mt. Pleasant,	1886	Paul E Sleman,	M. Ross Fishburn, *p. c.*	'91	'94	148	220	368	0	23	31	54	3	6	1	10	12	10
" People's,	1891	Miss E. V. Campbell,	Theodore M. Nixon, *p.*	'96	'00	129	188	317	10	72	6	78	3	1	73	77	17	6
" University P'k, Temple,	'97	Mrs. Mary C. Terrell,	Sterling N. Brown, *p.*	'85	'97	61	116	177	8	42	4	46	2	0	4	6	0	0
			Total:			911	1568	2479	136	171	95	266	28	50	89	167	35	57

SUNDAY SCHOOLS AND BENEVOLENCE.

Churches. Place.	Sunday School. Superintendent.	Mem.	Av.	Fam.	Y.P.S. Members.	Benevolence. Foreign.	Ed'n.	Ch. B'd'g.	Home M.	A. M. A.	S. S.	Min. Aid.	Other.	Total.	Legacies.	Home Exp.
Washington, 1st,	Arthur H. Howell,	695	200	450	140	$1,500	$246	$180	$1,835	$256	$101	$ 0	$500	$4,618	$1,500	$13,329
" Lincoln Mem.,	Miss E. V. Beckwith,	101	63	100	115	0	0	0	0	13	3	0	60	76	0	1,400
" Plymouth,	Ira L. Bailey,	125	89	104	95	5	2	3	5	0	0	0	0	15	0	1,577
" 5th,	Arthur Robb,	225	129	75	85	85	20	10	25	5	20	5	42	212	0	2,275
" Mt. Pleasant,	W. J. Bowman,	371		190	203	463	31	153	220	46	55	0	158	1,126	0	5,704
People's,	Jas. R. Miles,	150	71	125	50	3	2	2	2	5	0	0	45	59	0	3,147
Univ. P'k, T.	N H. Thomas,	95	52	200	150	5	20	0	20	19	8	0	25	97	0	1,400
	Total:	1,762	604	1,244	838	2,061	321	348	2,107	344	187	5	830	6,203	1,500	28,832

For changes, see Table IV. of Summaries.

Associated with New Jersey.

FLORIDA.

CHURCHES.		CLERKS.	MINISTERS.			MEMBERS.				ADMITTED			REMOVED.				BAPT.	
City or Town.	Org.	Name.	Name.	Ord.	C'd.	Ma.	Fe.	To.	Ab.	C.	L.	To.	Di.	L.	De.	To.	Ad.	Inf.
Avon Park,	1894	E. L. Richardson,	Stephen J. Townsend, *p.*	'95	'99	18	21	39	16	0	2	2	1	1	2	4	0	0
Bagdad,	1891																	
Belleair,	1897																	
Bethel,	1898	Mrs. Mary Berry,	John R. Stewart, *p.*	'98	'98	6	7	13	0	1	1	2	0	0	46	46	1	0
Boggy,	1892	Mrs. R. A. Burlison,				13	12	25	8	0	0	0	0	0	0	0	0	0
Bonifay,	1889	Edwin Curkhuff,	Daniel A. Simmons, *p.*	'95	'01	9	9	18	0	1	0	1	0	0	0	0	1	4
" Tulip,	1894	William Pitts,	John W. Smith, *p.*	'92	'00	19	22	41	0	6	10	16	0	0	0	0	5	0
Campton,	1893	Rev. W .G. Miller,	James L. Mathews, *p.*	'97	'00	5	6	11	0	0	0	0	0	0	0	0	0	0
Caryville,	1891	Enos Elliott,	Daniel A. Simmons, *p.*	'95	'01	22	20	42	0	3	0	3	2	3	0	5	3	4
Cerro Gordo,	1896	F. Harris, **Mayvieve,**	Elijah A. Buttram, *p.*	'84	'99	4	4	8	0	0	0	0	2	0	2	4	0	0
Chipley,	1897	L. J. Collins,	Solomon B. Judah, *p.*	'91	'91	5	4	9	0	1	0	1	0	0	0	0	0	0
Coatesville,	1891	Rev. J. D. Blankinship,	Elijah A. Buttram, *p.*	'84	'99	4	19	23	0	4	2	6	1	0	0	1	2	0
Cocoanut Grove,	1897	Mrs. A. F. Merrick,				5	4	9	3	0	2	2	0	0	8	8	0	0
Cottondale,	1896	Mrs.E. Pettis,**Chipley,**	Solomon B. Judah, *p.*	'91	'99	13	16	29	0	0	0	0	0	0	0	0	0	0
Crestview,	1891	Columbus Settles,	Willie G. Miller, *p.*	'93	'00	15	24	39	8	2	3	5	0	0	0	0	2	0
" Silver Springs,	1897	L. H. Barks,	James L. Mathews, *p.*	'97	'97	4	11	15	2	1	0	1	0	0	0	0	0	0
Daytona,	1877	F. A. White,	Charles M. Bingham, *p.*	'70	'80	42	85	127	20	14	13	27	3	5	0	8	6	3
Deerland,	1893	Miss Versie Parker,	James L Mathews, *p.*	'97	'00	6	12	18	6	1	0	1	0	1	0	1	1	0
DeFuniak Springs,	1889	M. A. Nowling, Bearhead,	Jeff'son D. Blankinship, *p*	'91	'95	13	32	45	0	0	0	0	0	0	0	0	0	0
Diston,	1900	Willie Marler,	Louis Miller, *p.*	'91	'00	4	6	10	0	10	0	10	0	0	0	0	0	0
Dorcas,	1892	James M. Miller,	Willie G. Miller, *p.*	'93	'93	17	20	37	6	10	5	15	0	0	4	4	10	1
Ealum,	1896	G. W. Gladwell,				6	5	11	0	0	0	0	0	0	5	5	0	0
Eden,	1893	C. A. Robinson,	Leicester J. Sawyer, *p.*	'64	'99	6	13	19	0	0	0	0	0	0	0	0	1	2
Gordon,	1893	Joel Conley,	Willie G. Miller, *p.*	'93	'92	11	17	28	4	2	0	2	0	0	2	2	2	0
Graceville,	1898	Mrs. N. A. Johnson,	Daniel A. Simmons, *p.*	'95	'01	3	3	6	0	0	0	0	0	0	0	0	0	3
Haines City,	1890	Harold Flye,	Stephen J. Townsend, *p.*	'95	'97	4	8	12	4	0	0	0	0	1	0	1	0	0
Havana, **Cuba,**	1900	Cesae S. Ventosa,	Edward P. Herrick,	'71	'99	46	84	130	3	64	1	65						
Holly,	1892	John V. Anderson,	Willam O. Self, *p.*	'99	'01	10	9	19		0	0	0	1	0	7	8	0	2
Hurobo, **Pensacola,**	1891	J. Brown, **Pensacola,**	Louis Miller, *p.*	'91	'91	6	13	19	4	0	0	0	0	0	0	0	0	2
Interlachen,	1884	Benjamin Stock,				12	10	22		0	0	0	1	3	7	11	0	0
Jacksonville,	1876	Fred A. Race,	Angus M. MacDonald, *p. c.*	'94	'94	47	97	144	10	2	11	13	0	1	0	1	1	0
Key West,	1892	D. J. Bethel,	Charles W. Frazer, *p. c.*	'91	'92	95	105	200	0	5	4	9	2	1	1	4	0	74
Lake Helen,	1887	Amos R. Cooley,	Mason Noble, *p.*	'69	'92	11	20	31	10	2	0	2	1	0	0	1	0	0
Laurel Hill,	1896	W. T. Oliver,	James L. Mathews, *p.*	'97	'01	10	24	34	0	19	0	19	0	0	0	0	10	0
Longwood,	1885	F. J. Neimeyer,	George W. Hardaway, *p.*	'76	'94	11	11	22	12	0	0	0	0	1	0	1	0	0
Macclenny,	1899	Henry Hunter,	James M. Futch, *p.*	'94	'00	5	6	11	0	2	1	3	0	0	2	2	2	0
Mary Esther,	1892	Miss Belle Ward,	Louis Miller, *p.*	'91	'00	26	40	66	10	5	1	6	0	0	0	0	1	5
Melbourne,	1889	E. P. Branch,				11	14	25	3	0	0	0	0	4	1	5	0	
Milligan,	1897	Miss Ella Pyron,	John R. Stewart, *p.*	'98	'98	8	12	20	0	1	0	1	0	1	1	2	0	0
Milton,	1896	William Peadon,	Casabianca E. Burkett, *p.*	'97	'97	14	22	36	0	12	11	23	0	0	0	0	12	0

SUNDAY SCHOOLS AND BENEVOLENCE.

CHURCHES.	SUNDAY SCHOOL.				Y.P.S.	BENEVOLENCE.										
Place.	Superintendent.	Mem.	Av.	Fam.	Members.	Foreign.	Ed'n.	Ch. B'd'g.	Home M.	A. M. A.	S. S.	Min. Aid.	Other.	TOTAL.	Legacies.	Home Exp.
Avon Park,	E. L. Richardson,	39	28	20	18	$11	$	$3	$21	$	$2	$	$75	$112	$ 0	$200
Bagdad,																
Belleair,																
Bethel,	C. A. Lewis,	25	18	3	0	0	0	0	0	0	0	0	0	0	0	0
Boggy,		0	0	0		0	0	0	0	0	0	0	0	0	0	0
Bonifay,		0	0	0	45	0	0	3	6	0	3	0	15	27	0	22
" Tulip,	James Adkins,	25	20	50	0	0	0	0	0	0	0	0	0	0	0	4
Campton,		0	0	0	0	0	0	0	0	0	0	0	0	0	0	0
Caryville,	John Carter,	52	38	25	0	0	0	3	4	0	2	0	18	27	0	62
Cerro Gordo,	Rev. Pierson Ard,	15	12	30	0	0	0	0	0	0	0	0	0	0	0	0
Chipley,	William Moon.	50	40	30	0											
Coatesville,	W. H. Davis, **Hutto,**	25	20	25	0	0	0	0	1	0	0	0	0	1	0	
Cocoanut Grove,	Rev. J. Bolton,	62	33	30	0	0	0	5	7	0	0	0	6	18	0	49
Cottondale,	Mrs. E. Pettis, **Chipley,**	40	20	75	0										0	10
Crestview,	E. W. Carter,	42	30	25	0	0	0	0	3	0	0	0	0	3	0	
" Silver Springs,	Rev. Bush Hazelson,	30	15	12	0	0	0	0	0	0	0	0	0	0	0	0
Daytona,	Frank A. White,	144	83	125	77	73	10	18	61	22	10	11	135	340	0	1,342
Deerland,						0	0	0	0	0	0	0	0	0	0	0
DeFuniak Spr's,	Abraham Mitcheom,	35	24	28	0	0	0	0	0	0	0	0	0	0	0	0
Diston,	William Marler,	20	15	8	0	0	0	0	0	0	0	0	0	0	0	0
Dorcas,	Alexander McCallum,	65	45	25	0	2								2	0	
Ealum,		0	0		0											
Eden,	T. E. Richards,	35	28	25	0				5			1		6	0	275
Gordon,		0	0		0											
Graceville,	J. B. Ezell,	33	22	10	0	0	0	3	2	0	4	0	5	14	0	30
Haines City,	E. R. Kindig,	20	16	12		0	0	0	7	0	0	0	0	7	0	35
Havana,	Anaclito Rodriguez,	229			115											
Holly,	John V. Anderson,	27		16		0	0	0	6	0	0	1	0	7	0	16
Hurobo,	Charles Hudson, **Pensacola,**	20	15	10	0	0	0	0	2	0	0	0	0	2	0	30
Interlachen,	Joseph Stock,	18	15	0	12	0	0	0	10	0	0	0	17	27	0	8
Jacksonville,	John H. Peters,	152	76	115	65	407	5	17	140	0	10	3	50	632	0	3,809
Key West,	D. J. Bethel.	275	160	400	75	23		22	49	0	15	23	182	314	0	2,027
Lake Helen,	Mrs. J. W. Westlake,	29	17		26	34	0	0	58	7	7	0	6	112	0	409
Laurel Hill,	D. T. Findlayson,	30	25		0	0	0	0	0	0	0	0	0	0	0	
Longwood,	Rev. G. W. Hardaway,	10	9		0	3	0	0	0	0	0	0	0	3	0	27
Macclenny,	Eli Phillips,	18	10	9	0										0	30
Mary Esther,	T. J. Pryor,	40	40	20	0	0	0	0	0	0	0	0	0	0	0	50
Melbourne,	E. P. Branch,	30		16	41	35	0	15	26	12	0	0		88	0	322
Milligan,																
Milton,	D. G. Garden,	32	23	7		0	0	0	0	0	0	0	0	0	0	25

Churches.		Clerks.	Ministers.			Members.				Admitted			Removed.				Bapt.	
City or Town.	Org.	Name.	Name.	Ord.	C'd.	Ma.	Fe.	To.	Ab.	C.	L.	To.	Di.	L.	De.	To.	Ad.	Inf.
Moss Bluff,	1894	William L. Smith,	Elvis D. Luter, *p.*	'92	'00	10	21	31	5	0	0	0	0	6	2	8	0	1
Mount Dora,	1883	Mrs. P. L. Oviatt,	Byron F. Marsh, *p.*	'00	'99	7	15	22	2	0	6	6	0	2	2	4	0	0
New Smyrna,	1875	Mrs. W. Abercrombie,	Edward H. Byrons, *p.*	'86	'01	18	34	52	19	2	2	4	5	1	0	6	0	0
Oak Hill,	1886	James S. Gaines,				5	4	9	2	0	0	0	0	0	0	0	0	0
Ocoee,	1891	Miss Ada Reaves,	[Byron W. Hathaway, *Lic.*]		'98	5	10	15	4	0	0	0	1	0	0	1	0	0
Orange City,	1883	Samuel M. Morse,	Lewis A. Austin, *p.*	'62	'98	12	27	39	11	0	0	0	2	3	0	5	0	1
Orange Park,	1883		Stephen G. Butcher,	'00	'00	8	13	21	11	0	0	0	0	0	0	0	0	0
Orlando,	1885																	
Ormond,	1880	Miss Jennie E. Tupper,	Elmer W. Butler, *p.*	'83	'00	13	36	49	15	1	0	1	1	2	0	3	1	
Otahite,	1895																	
Palm Beach,	1885	L. D. Hillhouse,				2	3	5	0	0	0	0	0	0	0	0	0	0
Palm Springs,	1887	Mrs. Etta Fuller,[a]				0	2	2	0	0	0	0	0	2	0	2	0	0
Panasoffkee,	1893	James Morrison,	Elvis D. Luter, *p.*	'92	'00	3	5	8	3	0	0	0	0	0	1	1	0	0
Philips,	1886	Mrs. A. H. Barrett,[b]				4	9	13	2	0	0	0	0	0	0	0	0	0
Pomona,	1882	Mrs. M. W. Harmon,	Moses C. Welch, *p. cm.* [Emerson G. Wicks, *Pres.*]	'62 '72	'81 '00	6	13	19	2	0	0	0	0	1	2	3	0	0
Portland,	1890	John W. Flowers,	Jefferson D. Blankinship, *p.*	'91	'98	5	6	11	0	2	3	5	1	0	0	1	0	0
" Black Oak,	1894		Jefferson D. Blankinship, *p.*	'91	'98	2	10	12	0	0	0	0	0	0	10	10	0	0
Port Orange,	1886	Dea. L. Kennedy,																
Potolo,	1891	Cicero J. Buttram,	Elijah A. Buttram, *p.*	'84	'99	13	25	38	0	1	0	1	0	1	0	1	1	0
St. Petersburg,	1888	Grant J. Aikin,	James P. Hoyt, *p.*	'70	'01	15	20	35	3	0	5	5	1	0	8	9	0	0
Sanderson,	1889		James M. Futch, *p.*	'94	'99													
Sanford,	1890	J. C. Ensminger,	Charles Campbell, *p.*	'95	'97	44	54	98		5	2	7	0	0	0	0	3	0
Tampa,	1885	C. D. Eliot,	Franklin M. Sprague, *p.*	'75	'97	72	129	201	50	23	17	40	1	13	0	14	4	15
" Immanuel,	1897	Domingo Muñoz,	Genaro Hernandez, *p.*	'00	'00	34	46	80	21	34	1	35	1	41	45	87	10	18
Tangerine,	1886	Jennie M. Marot,	Byron F. Marsh, *p.*	'00	'00	3	12	15	2	0	0	0	0	0	4	4	0	0
Tavares,	1885	Mrs. C. H. Newell,	Levi J. Donaldson, *p.*	'74	'96	14	13	27	8	2	0	2	0	2	0	2	0	1
Taylor,	1884	Samuel E. Williams,	William R. Harris, *p.*	'86	'98	18	39	57	1	7	0	7	0	2	3	5	3	0
Vernon,	1895	Charles Mobley,	Purl G. Woodruff, *p.*	'91	'98	6	6	12	0	0	0	0	0	0	0	0	0	0
Wausau,	1892	Mrs. F. D. Syfret,	Elijah A. Buttram, *p.*	'85	'00	6	10	16	0	0	0	0	0	0	3	3	0	0
West Palm Beach,	1895	E. K. Pierce,	Samuel D. Paine, *p.*	'66	'98	31	46	77	21	15	14	29	0	3	0	3	1	1
Westville,	1896	Miss Sallie Adams,	Daniel A. Simmons, *p.*	'95	'01	24	29	53	12	1	0	1	0	0	0	0	1	0
Winter Park,	1884	E. L. Maxson,	Charles P. Redfield, *p. c.*	'99	'98	38	56	94	34	0	7	7	2	4	0	6	0	0
Wrights,	1898	J. R. A. Judah,	Solomon B. Judah, *p.*	'91	'00	5	14	19	0	0	0	0	0	0	0	0	0	0
			Total:			989	1554	2543	351	133	122	255	29	105	168	302	84	137

a **Altamont Springs.** *b* **St. Nicholas.**

Churches, *added:* Diston. *Omitted:* Belleview; Longwood, West; Mansfield; Miami. *Name changed:* Long Pine to Caryville. Loss in church members, 81; in Sunday schools, 335. Increase in benevolent contributions, $390; in home expenditures, $305. Organization: The General Congregational Association of Florida.

CHURCHES.	SUNDAY SCHOOL.				Y.P.S.	BENEVOLENCE.									Lega-cies.	Home Exp.
Place.	Superintendent.	Mem.	Av.	Fam.	Mem-bers.	For-eign.	Ed'n.	Ch. B'd'g.	Home M.	A. M. A.	S. S.	Min. Aid.	Other.	TOTAL.		
Moss Bluff,	Mack Morrison,	40	25	15	0	2	0	0	8	0	0	0	0	10	0	67
Mount Dora,	S. J. Morgan,	27	23	20	13			6	32				2	40	0	249
New Smyrna,	John R. Berry,	50	35	14	25				7					7	0	
Oak Hill,								3						3	0	
Ocoee,	James L. Reaves, Winter Garden,	35	25	10	0	0	0	0	5	0	0	0	0	5	0	18
Orange City,	Lawrence A. Roberts,	50	45	26	45	12			27				53	92	0	360
Orange Park,	Rev. S. G. Butcher,	75	70		75			3		7			5	15	0	9
Orlando,																
Ormond,	H. B. Shaw,	100	60	60	50	27		6	31			4	1	69	0	904
Otahite,																
Palm Beach,																
Palm Springs,																
Panasoffkee,		0	0	10	0	0	0	0	4	0	0	0	0	4	0	6
Philips,	Mrs. R. M. Merrill,	13	10			0	0	0	5	0	2	0	0	7	0	5
Pomona,	E. B. Olmstead,	43	22	27					10					10	0	
Portland,				20		0	0	0	0	0	0	0	0	0	0	0
"																
Port Orange,																
Potolo,	W. A. Whitaker,	30	25	50	0	4	0	0	0	0	0	0	5	9	0	25
St. Petersburg,	A. Norwood,	86	60	25	50				18					18	0	120
Sanderson,																
Sanford,	J. C. Ensminger,	40	30	25	20	18			10					28	0	60
Tampa,	F. L. Millikin,	131	77	130	100	52	5	5	24	9	10	8		113	0	1,600
" Immanuel,	F. S. Stormont,	125	20		99								9	9	0	46
Tangerine,	George H. Wood,	14	9	15	20	20		1	8		4			33	0	50
Tavares,	E. S. Burleigh,	40	25	13	29	43	3	2	25	5	10	3	38	129	0	194
Taylor,	William S. Crews,	25	15	10	0										0	50
Vernon,	J. D. Parish,	50	40	12	0	0	0	0	0	0	0	0	0	0	0	0
Wausau,				40		0	0	0	0	0	0	0	0	0	0	0
West P. Beach,	George A. Gale, **Manzonia,**	90	75	50	90	5	3	10	40	3		10	35	106	0	750
Westville,	J. A. J. Hathaway,	90	60	15		3	0	3	12	0	12	0	30	60	0	200
Winter Park,	Harold A. Ward,	65	35	40	30	100			38		5		28	171	0	900
Wrights,	W. J. Bradley,	20	15	25	0	0	0	0	0	0	0	0	0	0	0	10
	Total:	2,493	1,698	1,703	900	874	26	128	712	65	96	74	715	2,680	0	15,745

GEORGIA.

CHURCHES.		CLERKS.	MINISTERS.			MEMBERS.				ADMITTED.			REMOVED.				BAPT.	
City or Town.	Org.	Name.	Name.	Ord.	C'd.	Ma.	Fe.	To.	Ab.	C.	L.	To.	Di.	L.	De.	To.	Ad.	Inf.
Alfords, **Daisy**,	1895	Neill H. Alford,	Wyatt R. Kennedy, *p.*	'95	'00	18	21	39	10	5	0	5	1	0	0	1	0	0
Allen Chapel, Powersville,	1885	T. J. Burden,	Josiah W. Jordan, *p.*	'87	'99	10	14	24	3	0	0	0	4	2	6	12	0	0
Andersonville,	1879	Miss Minnie Wiggins,	Henry F. Johnson, *p.*	'86	'98	13	11	24	4	1	0	1	0	0	0	0	0	0
Antioch, **Ritch,**	1899	Daniel Williamson,	Green N. Smith, *p.*	'89	'98	10	19	29	0	10	6	16	0	0	0	0	6	1
Atlanta, Central,	1867	J. Frank Beck,	Frank E. Jenkins, *p.* *a*	'81	'98	135	160	295	40	22	51	73	0	16	0	16	7	6
" First,	1867	Eugene M. Martin,	Henry H. Proctor, *p.*	'94	'94	153	244	397	40	15	8	23	6	4	58	68	15	10
" Immanuel,	1884	Homer McD.,				9	6	15	0	0	0	0	0	2	0	2	0	0
Athens,	1882	Mrs. Minnie F. Davis,	C. Stephen Haynes, *p.*	'94	'95	14	32	46	12	5	1	6	1	1	2	4	1	1
Bartow,	1899	B. Beal,	[B. F. Lawrence, *Lic.*]		'99	3	0	3	0	0	3	3	0	0	0	0	0	0
" Danforth,	1898	Dea. T. Williams,	[B. F. Lawrence, *Lic.*]		'98	14	16	30	8	0	1	1	0	0	0	0	0	0
Baxley, Friendship,	1892	Joseph L. W. Baxley,	J. S. King, *p.*	'92	'00	15	36	51	6	4	1	5	1	2	4	7	3	0
" Mount Olivet,	1897	W. W. Bennett,	Green N. Smith, *p.*	'97	'00	5	7	12	0	0	0	0	0	2	0	2	0	0
Bethany, **The Rock,**	1886	John T. Black,	William H. Graham, *p. c.*	'90	'89	33	34	67		0	0	0	3	0	0	3	0	0
Bethany, **Thomasville,**	1891	E. J. Edwards,	William A. Holloway, *p.*	'00	'00	35	37	72	8	3	5	8	2	3	6	11	0	2
Bickley,	1900	Miss Katie Wolfe,	J. S. King, *p.*	'92	'00	4	9	13	0	0	0	0	0	0	0	0	0	0
Braden,	1886	Lew Tanner,	Christopher C. King, *p.*	'00	'99	7	16	23	1	0	4	4	0	4	0	4	0	0
Byron,	1873	James Wellons,	Henry F. Johnson, *p.*	'86	'93	8	16	24	0	1	1	2	1	0	0	1	1	0
Cohran,	1898	John J. Horne,	Gideon Horne, *p.*	'91	'98	18	19	37	13	8	0	8	0	0	3	3	8	0
Columbus,	1880	James W. Sweat,	David E. Morgan, *p.*	'99	'00	17	36	53	12	2	0	2	2	0	41	43	0	0
Concord, **Five Forks,**	1880	M. N. Burden,	Moses G. Fleming, *p.*		'00	20	22	42	14	0	0	0	0	0	2	2	0	0
County Line, **Lovejoy,**	1888	C. L. Nash,	James H. Nash, *p.*	'94	'97	8	19	27	4	0	0	0	3	3	0	6	0	0
Cypress Slash, **Trinity,**	1879	John Smiley,	James A. Jones, *p.*	'88	'90	36	45	81	3	14	0	14	2	2	2	6	5	1
Damascus, **Tyty,**	1896	Willis J. Branch,	Ashbel P. Spillers, *p.*	'86	'00	12	12	24	10	0	0	0	0	0	0	0	0	0
Davis Chapel, **Americus,**	'92	Henry Harding,	Henry C. Bass, *p.*	'96	'99	4	14	18	0	0	1	1	0	4	5	9	0	0
Davisboro, Frances Bridge,	'98	Dea. J. Jackson,	[H. S. Beaman, *Lic.*]		'98	5	6	11	2	0	0	0	0	0	0	0	0	0
" Newsum Chapel,	'99	Dea. J. Jackson,	[H. S. Beaman, *Lic.*]		'99	4	5	9	4	0	0	0	0	0	0	0	0	0
Demorest,	1892	Willard F. Chrisler,	William O. Phillips, *p.*	'78	'95	22	23	45	8	1	2	3	3	5	0	8	0	0
Duluth,	1882	Dea. Wm. F. Brewer,	William F. Brewer, *p.*	'82	'92	6	6	12	0	0	1	1	1	0	0	1	0	0
Duncan's Creek, **Teagle,**	1868	William Duncan,	Moses G. Fleming, *p.*	'78	'96	52	81	133	7	24	5	29	1	8	3	12	22	0
Ephesus, **Braswell,**	1885	Mrs. Harry Gatis,	Howell E. Newton, *p.*	'89	'97	4	7	11	4	0	0	0	1	4	12	17	0	0
Eureka, **Hagan,**	1895	Belle Kennedy,	Wyatt R. Kennedy, *p.*	'95	'98	34	26	60	0	13	0	13	0	0	4	4	8	2
Fort Valley,	1884	Steven H. Bassett,	John F. Blackburn, *p.*	'95	'96	23	38	61	4	1	0	1	1	0	12	13	1	0
Fredonia, **Barnesville,**	1853	John G. Bush,	William H. Graham, *p.*	'90	'99	61	78	139	18	0	0	0	3	0	2	5	0	0
Gay Grove, **Endicott,**	1897	Isaac Jackson,	R. L. Fayson, *p.*	'97	'96	12	7	19	3	3	0	3	1	0	0	1	0	0
Glenville,	1900	P. W. Smiley,	[Neptune H. McTier, *Lic.*]		'00	3	6	9	0	9	0	9	0	0	0	0	0	0
Green, **Cribb,**	1899	Rev. Allen L. Coleman,	Allen L. Coleman, *p.*	'95	'99	3	1	4	0	0	0	0	0	0	3	3	0	0
Hebron, **Hendricks,**	1889	James H. Tisinger,	William H. Graham, *p.*	'90	'89	41	66	107	18	7	0	7	2	0	0	2	7	0
Herndon,	1900	Taylor Davis,	Henry H. Williams, *p. c.*	'75	00	5	4	9	0	9	0	9	0	0	0	0	0	0
Holly Creek, **Dawsonville,**	1877	R. O. Brown,	Augustus C. Perry, *p.*	'00	'99	14	13	27	0	13	3	16	0	0	0	0	7	0
Hoschton,	1892	R. A. Teagle,	James C. Forrester, *p.*	'74	'92	14	17	31	1	0	1	1	0	0	1	1	0	0

a William Shaw, associate p., '84, '99.

SUNDAY SCHOOLS AND BENEVOLENCE.

CHURCHES.	SUNDAY SCHOOL.				Y.P.S.	BENEVOLENCE.									Legacies.	Home Exp.
Place.	Superintendent.	Mem.	Av.	Fam.	Members.	Foreign.	Ed'n.	Ch. B'd'g.	Home M.	A. M. A.	S. S.	Min. Aid.	Other.	TOTAL.		
Alfords,	Miss Lizzie Floyd,	40	30	10	0	$ 0	$ 0	$ 0	$ 0	$ 0	$ 0	$ 0	$ 0	$ 0	$ 0	$ 0
Allen Chapel,	W. E. Warren,	20	12	15	0	0	0	0	0	0	0	0	0	0	0	40
Andersonville,	Miss M. E. Wilcox,	98	80	5	0	0	0	2	0	2	0	0	1	5	0	65
Antioch,	Mac McCarty,	10	7	12	0	0	0	0	5	0	0	1	9	15	0	15
Atlanta, Central,	Robert P. Beecher,	320	250	230	105	35	0	33	176	100	60	0	275	679	0	4,310
" First,	Prof. W. B. Mathews,	235	150	175	100	3	0	0	50	5	3	0	20	81	0	1,800
" Immanuel,	A. W. Farlinger,	90	50	30	0	0	0	3	5	0	0	2	0	10	0	25
Athens,	L. S. Clark,	102	46	25	36	1	0	0	0	4	0	0	0	5	0	227
Bartow,		0	0	0	0	0	0	0	0	0	0	0	0	0	0	2
" Danforth,		0	0	0	0	0	0	0	0	0	0	0	0	0	0	5
Baxley, Fri'ship,	Jacob White,	40	30	0	0	0	0	1	2	0	0	0	5	8	0	40
" Mount Olivet,		0	0	5	0	3	0	8	5	0	0	1	0	17	0	75
Bethany,	Cary A. Black,	64	35	35	0	0	0	0	2	0	5	3	0	10	0	81
Bethany,	E. J. Edwards,	130	75	22	60	8	0	0	0	7	2	0	2	19	0	175
Bickley,	J. M. Thomas,	0	0	0	0	0	0	0	0	0	0	0	0	0	0	0
Braden,		0	0	10	0	0	0	3	2	0	0	0	0	5	0	8
Byron,	Mrs. L. Culpepper,	30	20	10	0	0	0	0	0	4	2	0	0	6	0	45
Cohran,	John J. Horne,	40	35	25	0	0	0	0	2	0	0	0	0	2	0	207
Columbus,	James W. Sweat,	30	20	20	0	0	0	0	0	0	0	0	0	0	0	0
Concord,		0	0	8	0	0	0	0	0	0	0	0	0	0	0	35
County Line,	James H. Nash,	30	20	10	0	0	0	0	0	0	7	0	10	17	0	20
Cypress Slash,	A. C. Rhabian,	83	45	32	25	2	0	0	0	3	2	0	0	7	0	133
Damascus,		0	0	23	0	0	0	0	0	0	0	0	0	0	0	14
Davis Chapel,		0	0	15	0	0	0	0	0	0	0	0	0	0	0	20
Davisboro,		0	0	7	0	0	0	0	0	0	0	0	0	0	0	6
"		0	0	0	0	0	0	0	0	0	0	0	0	0	0	3
Demorest,	G. R. Starkweather,	150	78	23	18	0	2	2	6	0	2	0	16	28	0	226
Duluth,	A. T. Scroggin,	28	20	25	0	2	0	2	68	0	1	2	6	81	0	76
Duncan's Creek,	S. F. Burel,	83	50	30	0	0	0	0	2	0	9	0	5	16	0	58
Ephesus,		0	0	20	0	0	0	0	0	0	0	0	0	0	0	8
Eureka,	J. M. Kennedy,	35	30	26	0	0	0	0	0	0	0	0	3	3	0	90
Fort Valley,	S. B. Wilson,	42	32	45	29	2	2	1	38	0	10	2	30	85	0	234
Fredonia,	John G. Bush.	74	32	26	34	0	0	0	7	0	15	6	0	28	0	165
Gay Grove,	Isaac Jackson,	31	20	8	0	0	0	0	0	0	0	0	0	0	0	22
Glenville,	Neptune H. McTier,	22	20	5	0	0	0	0	0	0	0	0	0	0	0	0
Green,		0	0	0	0	0	0	0	0	0	0	0	0	0	0	0
Hebron,	Mrs. S. V. Smoke,	80	50	25	0	0	0	0	2	0	3	1	15	21	0	100
Herndon,		0	0	0	0	0	0	0	0	0	0	0	0	0	0	0
Holly Creek,	Hugh Totum,	50	35	20	0	0	0	0	1	0	0	0	0	1	0	0
Hoschton,	Alex. Mahaffey,	44	33	20	0	0	0	4	4	0	1	0	0	9	0	40

CHURCHES.		CLERKS.	MINISTERS.			MEMBERS.				ADMITTED.			REMOVED.				BAPT.	
City or Town.	Org.	Name.	Name.	Ord.	C'd.	Ma.	Fe.	To.	Ab.	C.	L.	To.	Di.	L.	De.	To.	Ad.	Inf.
Jones Chapel, **Woodbury,**	1894	J. R. Parsell,	Gideon Horne, *p.*	'92	'94	50	60	110	6	9	6	15	0	0	3	3	9	0
Kramer,	1892	Henry G. Quattlebaun,	Henry C. Bass, *p.*	'96	'00	5	12	17	7	0	3	3	0	0	0	0	0	0
Liberty Chapel, **Conyers,**	1888	W. H. Cornwell,	James C. Forrester, *p.*	'74	'96	22	24	46	7	0	1	1	1	0	0	1	1	0
Liberty, **Hartwell,**	1879	Henry A. Fleming,	Moses G. Fleming, *p.*	'79	'94	21	31	52	0	1	3	4	1	12	0	13	1	0
Liberty Chapel, **Lifsey,**	1892	Mrs. J. A. Thompson,	William H. Graham, *p.*	'90	'98	14	12	26	0	0	1	1	2	1	0	3	0	0
Liberty, **Oakwood,**	1867	John C. Mundy,	James C. Forrester, *p.*	'74	'00	21	30	54	2	0	0	0	0	0	0	0	0	0
Macedonia, **Cobell,**	1868	Walter N. Lott,	William A. Lamb, *p.*	'99	'99	42	64	106	20	4	6	10	3	2	1	6	4	0
Macon,	1868	L. M. Robinson,	John R. McLean, *p.*	'79	'89	64	104	168	33	5	4	9	0	0	0	0	2	0
Marietta,	1877	John Kimble,	Sandy A. Paris, *p.*	'95	'98	21	27	48	11	3	3	6	0	0	0	0	2	0
Meredian, **Surrency,**	1892	Major D. Tomberlin,	David F. Steedley, *p.*	'85	'00	8	13	21	0	3	0	3	0	0	0	0	0	0
Midway, **McIntosh,**	1874	Richard Clemens,	William A. Clark, *p.*	'86	'98	65	69	134	4	7	6	13	6	0	7	13	13	1
Minerva,	1889	Jesse A. Newton,	Howell E. Newton, *p.*	'89	'97	26	22	48	0	3	4	7	0	1	1	2	0	3
McLerod, **Kemp,**	1895	David C. McNair,	Charles A. McLerod, *p.*	'96	'00	8	11	19	0	0	0	0	0	0	13	13	0	0
Mt. Green, **Hasty,**	1893	John M. Davis,	[Charles Purvis, *Lic.*]		'98	10	16	26	0	6	0	6	0	1	0	1	0	0
Mt. Pleasant, **Manassas,**	1895	Mrs. L. E. Akins,				2	3	5	0	0	0	0	0	0	0	0	0	0
Nailor,	1896	Mrs. Ella M. Bennett,	Sylvester Drawdy, *p.*	'99	'99	9	21	30	0	1	0	1	2	0	0	2	1	0
New Bethel, **Coffee,**	1892	David F. Steedley, jr.,	David F. Steedley, *p.*	'85	'00	9	18	27	0	3	0	3	0	0	2	2	2	0
New Hope, **Meansville,**	1888	Early Owen,	Simeon C. McDaniel, *p.*	'61	'00	50	52	102	5	0	1	1	0	10	0	10	0	0
New Hope, **Rock Fence,**	1900	Thomas L. Johnson,	Moses G. Fleming, *p.*	'78	'00	15	6	21	3	6	0	6	0	0	0	0	0	0
New Providence, **Leslie,**	1900	Robert J. Carey,	Henry C. Bass, *p.*	'96	'00	7	13	20	0	0	0	0	0	0	2	2	0	0
Oak Grove, **Smiley,**	1898	D. A. Baldwin,	[Hart L. Hardee, *Lic.*]		'98	10	8	18	0	2	6	8	0	0	1	1	1	0
Ocee,	1900	O. B. Adams,	Christopher C. King, *p.*	'00	'00	6	4	10	0	1	9	10	0	0	0	0	1	0
Ogeechee,	1872	Rev. J. H. H. Sengstacke,	J. H. H. Sengstacke, *p.*	'76	'78	2	1	3	0	0	0	0	0	0	0	0	0	0
Phinaway, **Jessup,**	1898	Richard Bennett,	William Wilkinson, *p*	'96	'98	4	10	14	0	2	4	6	0	0	1	1	0	1
Pilgrim Rest, **Gray Mont,**	'95	Rev. H. H. Williams,	Henry H. Williams, *p.*	'75	'95	14	7	21	0	3	0	3	1	0	2	3	0	0
Pilgrim, **Thrift,**	1895	Charley Williams,	Henry H. Williams, *p.*	'75	'95	27	22	49	0	24	0	24	1	0	9	10	0	0
Pleasant Hill, Clark's Mills,	'83	J. H. Powell,	Gideon Horne, *p.*	'92	'91	60	67	127	20	4	0	4	0	1	0	1	3	0
Pringle,	1896	Dea. B. Jackson,	J. J. Curry, *p.*	'98	'96	23	27	50	0	0	6	6	0	0	0	0	0	0
Riverdale,	1887					7	8	15	0	0	0	0	0	0	0	0	0	0
Rome, North,	1891	William A. Cook,	John W. Gilliam, *p.*	'80	'00	10	17	27	0	1	1	2	0	0	4	4	0	0
Rutland,	1885	Mrs. E. L. Johnson,	Henry T. Johnson, *p.*	'86	'93	8	27	35	0	4	1	5	1	0	0	1	4	3
Salem,	1900					20	30	50	0	0	0	0	0	0	0	0	0	0
Sardis, **Oxford,**	1888	Jas. H. Carroll,	James C. Forrester, *p.*	'74	'88	32	62	94	0	18	5	23	1	0	0	1	16	0
Savannah, 1st,	1869	H. H. Smalls,	John W. Whitaker, *p. c.*	'87	'98	94	165	259	14	19	2	21	5	2	8	15	6	5
" 2d,	1898	Rev. J. H. H. Sengstacke,	J. H. H. Sengstacke, *p. c.*	'76	'98	4	5	9	0	1	0	1	0	0	2	2	0	0
" Wheat Hill,	1891	Rev. J. H. H. Sengstacke,	J. H. H. Sengstacke, *p. c.*	'76	'00	2	1	3	0	1	0	1	0	1	0	1	0	0
" Woodville,	1871	Rev. J. H. H. Sengstacke,	J. H. H. Sengstacke, *p. c.*	'76	'75	27	26	53	1	3	1	4	2	2	4	8	0	0
Shilo, Taylor's Creek,	1898	Isaac Futch,	James A. Jones, *p.*	'88	'96	16	14	30	0	11	0	11	1	0	1	2	9	0
Sibley,	1897	Robert Coppadge,	Henry Clay Bass, *p.*	'96	'00	3	6	9	2	0	1	1	0	1	10	11	0	0
Shady Grove, **Riggton,**	1895	H. W. B. Smith,	J. S. Shuman, *p.*	'98	'99	21	26	47	6	14	2	16	1	0	0	1	12	0

CHURCHES.	SUNDAY SCHOOL.				Y.P.S.	BENEVOLENCE.										
Place.	Superintendent.	Mem.	Av.	Fam.	Members.	Foreign.	Ed'n.	Ch. B'd'g.	Home M.	A. M. A.	S. S.	Min. Aid.	Other.	TOTAL.	Legacies.	Home Exp.
Jones Chapel,	J. W. Carrell,	65	40	25	0	1	0	1	5	0	3	3	38	51	0	141
Kramer,		0	0	0	0	0	0	0	0	0	0	0	0	0	0	25
Liberty Chapel,	M. A. Waldrop,	30	25	15	0	0	0	3	3	0	0	0	0	6	0	100
Liberty,	L. E. Gaines,	49	26	30	0	1	0	0	1	0	0	0	10	12	0	28
Liberty Chapel,	W. C. Story,	35	30	15	0	0	0	0	0	0	0	0	0	0	0	0
Liberty,		0	0	20	0	0	0	3	2	0	0	0	0	5	0	40
Macedonia,	T. A. Emett,	50	40	30	0	0	0	0	0	0	0	0	0	0	0	42
Macon,	Chas. Pitts,	160	81	50	60	0	0	0	0	2	0	0	0	2	0	475
Marietta,	John H. Porter,	130	60	20	158	0	0	0	0	0	0	0	5	5	0	150
Meredian,		0	0	0	0	0	0	0	0	0	0	0	0	0	0	0
Midway,	Richards Clements,	150	71	25	37	0	0	0	3	14	1	0	0	18	0	204
Minerva,	L. D. Raloda,	32	25	37	70	2	0	0	4	0	0	0	77	83	0	145
McLerod,	E. B. McNair,	25	20	0	0	0	0	0	0	0	0	0	0	0	0	0
Mt. Green,		0	0	0	0	0	0	0	0	0	0	0	0	0	0	0
Mt. Pleasant,		0	0	0	0	0	0	0	0	0	0	0	0	0	0	0
Nailor,		0	0	9	0	0	0	0	0	0	0	0	0	0	0	0
New Bethel,		0	0	7	0	0	0	0	0	0	0	0	0	0	0	9
New Hope,	Early Owen,	60	48	40	0	2	0	5	0	0	3	4	0	14	0	120
New Hope,		0	0	7	0	0	0	0	0	0	0	0	0	0	0	18
New Providence,		0	0	10	0	0	0	0	1	0	0	0	0	1	0	0
Oak Grove,	D. A. Baldwin,	18	9	12	0	0	0	0	0	0	0	0	0	0	0	120
Ocee,		0	0	7	0	0	0	0	3	0	0	0	0	3	0	15
Ogeechee,	Dea. Peter Blake,	9	7	3	0	0	0	0	0	0	0	0	0	0	0	3
Phinaway,		0	0	5	0	0	0	0	0	0	0	0	5	5	0	6
Pilgrim Rest,		0	0	0	0	0	0	0	0	0	0	0	0	0	0	18
Pilgrim,	Matthew Kirkland,	15	10	10	0	0	0	0	0	0	0	0	0	0	0	30
Pleasant Hill,	Guss McCay,	45	35	25	0	0	0	0	0	0	0	0	0	0	0	80
Pringle,	A. S. Scott,	59	20	60	0	0	0	0	0	0	0	0	0	0	0	30
Riverdale,		0	0	0	0	0	0	0	0	0	0	0	0	0	0	0
Rome, North,	W. J. Hall,	50	20	20	0	0	0	2	0	2	5	0	0	9	0	0
Rutland,	David Davis,	85	40	10	50	0	0	0	0	6	0	0	0	6	0	145
Salem,		0	0	0	0	0	0	0	0	0	0	0	0	0	0	0
Sardis,	A. V. Pool,	63	49	25	0	0	0	4	4	0	1	0	0	9	0	90
Savannah, 1st,	Sol. C. Jonnson,	150	90	120	0	0	0	0	0	0	0	0	35	35	0	1,388
" 2d,	Miss Rebecca Sengstacke,	20	9	11	0	0	0	0	0	0	0	0	0	0	0	19
" Wheat Hill,		0	0	14	0	0	0	0	0	0	0	0	0	0	0	14
" Woodville,	Miss Rebecca Sengstacke,	50	44	45	0	0	0	0	0	12	0	0	0	12	0	280
Shilo,	Amos Hunter,	47	21	12	0	0	0	0	0	3	1	0	1	5	0	31
Sibley,	S. N. Blatchford,	35	25	10	0	0	0	0	2	0	1	0	0	3	0	48
Shady Grove,	H. W. B. Smith,	28	18	20	0	3	0	2	0	2	0	0	3	10	0	90

CHURCHES.		CLERKS.	MINISTERS.			MEMBERS.				ADMITTED			REMOVED.				BAPT.	
City or Town.	Org.	Name.	Name.	Ord.	C'd.	Ma.	Fe.	To.	Ab.	C.	L.	To.	Di.	L.	Dc.	To.	Ad.	Inf.
Society Hill, **Pine Level,**	1887	James W. Gibson,	William H. Graham, *p.*	'99	'00	39	87	126	13	0	11	11	0	0	10	10	0	0
Suches,	1890	Thomas Harkins,	Augustus C. Perry, *p.*	'00	'99	7	15	22	0	0	0	0	0	0	0	0	0	0
Sumnertown,	1899	George W. Oliver,	Allen L. Coleman, *p.*	'95	'99	3	1	4	0	2	0	2	0	0	0	0	0	0
Swainsboro,	1895	Sherman H. Jones,	Cyrus H. Claiborne, *p.*	'85	'99	10	32	42	9	1	1	2	0	0	0	0	0	1
Sycamore,	1900	Mrs. Mattie Jones,	Jesse B. Stuart, *p.*	'99	'00	4	8	12	0	0	12	12	0	0	0	0	0	0
Union Hill, **Pearson,**	1892	Miss Delie Mills,	Green M. Smith, *p.*	'89	'00	21	26	47	3	4	8	12	6	4	0	10	5	0
Wadley,	1896	Rev. Jordan Loyd,	Jordan Loyd, *p.*	'94	'99	6	5	11	6	0	3	3	0	0	0	0	0	0
" Brinson,	1896	Mrs. C. King,	[F. L. Brown, *Lic.*]		'98	6	6	12	4	0	0	0	0	0	0	0	0	0
" Gertrude,	1899	F. L. Brown,	[F. L. Brown, *Lic.*]		'99	1	2	3	0	3	0	3	0	0	0	0	3	0
Walker Chapel, **Roberta,**	1886	Henry C. Bowers,	Gideon Horne, *p.*	'92	'00	41	43	84	0	0	2	2	0	0	1	1	0	0
Way Cross,	1890	Miss Katie Woodward,	J. S King, *p.*	'92	'00	29	49	78	12	3	0	3	4	5	22	31	0	0
Wier,	1879					6	4	10	0	0	3	3	0	0	0	0	0	0
Wiliford, **Lloyd,**	1892					20	25	45	0	0	0	0	0	0	0	0	0	0
Wilkins,	1893					3	7	10	0	0	0	0	0	0	0	0	0	0
Wilsonville,	1898		David F. Steedley, *p.*	'85	'00	20	40	60	0	5	0	5	0	0	0	0	3	4
Zoar,	1880	Gordon F. Adams,	Moses G. Fleming, *p.*	'78	'95	7	5	12	0	0	0	0	0	1	2	3	0	0
			Total:			1989	2725	4714	459	347	210	557	77	106	272	455	188	41

CHURCHES: *Added,*—Bickley; Glenville; Herndon; New Hope; Ocee; Salem; Sycamore. *Omitted,*—Gnat; Harville; Rogers; Wenona; Cross Bays. Entire list of churches rearranged. ORGANIZATION: THE GENERAL CONGREGATIONAL CONVENTION OF GEORGIA.

IDAHO.

CHURCHES.		CLERKS.	MINISTERS.			MEMBERS.				ADMITTED			REMOVED.				BAPT.	
City or Town.	Org.	Name.	Name.	Ord.	C'd.	Ma.	Fe.	To.	Ab.	C.	L.	To.	Di.	L.	Dc.	To.	Ad.	Inf.
Boise,	1891	E. C. Cook,	Reuben B. Wright, *p.*	'77	'93	34	66	100	4	10	16	26	2	3	14	19	6	3
Challis,	1892	Mrs. Kate Cameron,	Guy Foster, *p.*	'93	'97	9	37	46	16	11	6	17	1	11	0	2	9	0
Genesee,	1889	William English,	William C. Fowler, *p.*	'85	'94	30	57	87	0	13	0	13	1	1	0	12	2	1
Hope,	1891	Miss Louise Allbaugh,	Victor W. Roth, *p.*	'85	'92	4	7	11	2	0	0	0	0	2	0	2	0	1
Indian Valley,	1897	Alvah Steward,				7	6	13		1	2	3	0	0	0	0	1	0
Mountain Home,	1892	Miss Anna L. Lodge,	Charles E. Mason, *p.*	'85	'97	15	32	47	4	9	3	12	0	3	3	0	4	1
Pocatello,	1888	Mrs. E. C. White,	George Hazard Perry, *p.*	'86	'97	31	72	103		8	3	11	1	3	1	5	7	9
Troy, *Swedish,*	1897																	
Wallace,	1898	Mrs. W. W. Woods,				4	10	14										
Wardner,	1896	Mrs. W. P. Swinerton,	Jonathan Edwards, *p.*	'00		4	19	23	2	0	0	0	0	8	0	8	0	0
Weiser,	1893	M. S. Parker,	Edward H. Ashmun, *p.*	'82	'01	48	73	121	20	11	16	27	2	2	0	4	5	3
			Total:			220	397	617	48	63	46	109	7	33	18	52	34	18

CHURCHES.	SUNDAY SCHOOL.				Y.P.S.	BENEVOLENCE.									Lega-cies.	Home Exp.
Place.	Superintendent.	Mem.	Av.	Fam.	Mem-bers.	For-eign.	Ed'n.	Ch. B'd'g.	Home M.	A. M. A.	S. S.	Min. Aid.	Other.	TOTAL.		
Society Hill,		0	0	30	0	0	0	0	4	0	1	0	3	8	0	70
Suches,	E. G. Haskins,	42	25	15	0	0	0	0	0	0	2	0	0	2	0	0
Sumnertown,		0	0	0	0	0	0	0	0	0	0	0	0	0	0	0
Swainsboro,	Sherman H. Jones,	44	35	15	0	0	0	1	0	0	0	0	0	1	0	80
Sycamore,		50	40	9	0	0	0	0	5	0	0	0	5	10	0	0
Union Hill,	Levi Moore,	25	15	15	0	0	0	0	5	0	7	0	3	15	0	81
Wadley,		0	0	16	0	0	0	0	0	0	0	0	0	0	0	14
" Brinson,		0	0	0	0	0	0	0	0	0	0	0	0	0	0	4
" Gertrude,	T. W. Sampson,	55	20	4	0	0	0	0	0	0	0	0	0	0	0	3
Walker Chapel,		0	0	20	0	0	0	0	0	0	0	1	0	1	0	26
Way Cross,	P. E. Wildes,	86	30	25	0	0	0	0	5	0	0	0	5	10	0	78
Wier,	Miss Forme Spiggs,	35	25	10	0	0	0	0	0	0	0	0	0	0	0	0
Wiliford,		0	0	0	0	0	0	0	0	0	0	0	0	0	0	0
Wilkins,		0	0	0	0	0	0	0	0	0	0	0	0	0	0	0
Wilsonville,	Francis Davis,	50	30	20	0	0	0	0	0	0	0	0	0	0	0	40
Zoar,	C. E. Adams,	10	9	5	0	1	0	1	2	0	1	0	2	7	0	15
	Total:	3,968	2,388	1,835	781	66	4	81	426	166	148	26	589	1,506	0	12,705

IDAHO.—SUNDAY SCHOOLS AND BENEVOLENCE.

CHURCHES.	SUNDAY SCHOOL.				Y.P.S.	BENEVOLENCE.									Lega-cies.	Home Exp.
Place.	Superintendent.	Mem.	Av.	Fam.	Mem-bers.	For-eign.	Ed'n.	Ch. B'd'g.	Home M.	A. M. A.	S. S.	Min. Aid.	Other.	TOTAL.		
Boise,	B. H. McGrew,			125	93	$40	$4	$20	$36	$9	$11	$1	$81	$202	$ 0	$1,000
Challis,	L. H. Johnston,	m100	75	400	25	7	8	3	29	4	11	9	10	81	0	519
Genesee,	Miss Maude Burdick,	145	110	50	43	25	0	2	10	0	0	0	0	37	0	1,500
Hope,	Rev. V. W. Roth,	35	20	10	10	0	0	1	0	0	0	0	0	1	0	
Indian Valley,	John Hildreth,	60	40	40	0	0	0	0	5	0	0	0	0	5	0	132
Mountain Home,	Rev. C. E. Mason,	136	67	70	71	29	4	18	25	5	5	2	4	92	0	832
Pocatello,	W. A. McHan,	125	75	90	65	29	5	12	20	5	3	4	5	83	0	1,060
Troy, *Swed.*,																
Wallace,																
Wardner,	Mrs. K. L. Smith,	150	80	40	15	0	0	0	0	0	0	0	0	0		1,000
Weiser,	Fred Kergis,	221	90	85	42	32	0	20	28	0	0	0	17	97	0	1,821
	Total:	1,037	634	963	382	162	21	76	153	23	30	16	117	598	0	7,864

GAIN in church members, 70; in Sunday schools, 116; in home expenditures, $2,139; decrease in benevolent contributions, $123.
ORGANIZATION: The GENERAL ASSOCIATION OF THE CONGREGATIONAL CHURCHES AND MINISTERS OF IDAHO.

HAWAII.

Churches. City or Town.	Org.	Clerks. Name.	Ministers. Name.	Ord.	C'd.	Members. Ma.	Fe.	To.	Ab.	Admitted. C.	L.	To.	Removed. Di.	L.	De.	To.	Bapt. Ad.	Inf.
HAWAII.																		
Hamakua, East,		J. L. Kanakuoluna,	C. M. Kamakawiwoole, *p.c.*	'88	'88	37	39	76	9				2			2		5
Kalapana and Opihikao,		David W. K. Wainai,	I. N. Kamoku,			37	31	68	0									
Kaohe and Milolii,		David W. Polima,	L. M. Mitchell, *p. c.*	'92	'98	26	32	58	0	4	0	4	1	0	0	1	0	10
Kealakekua,		Moses Moku,				30	40	70	12	7	0	7	3	0	0	3	3	7
Kekaha,		C. K. Kapa,	W. N. Lono, *p. c.*	'75	'00	48	58	106	1	0	5	5	0	1	0	1	0	3
Kohala, North,	1838	J. W. Keoloewa,	Stephen W. Kekuewa, *p.c.*	'78	'85	91	126	217	71	0	0	0	3	4	1	8	0	5
Kona, Middle,		Hoomanawanua,				15	17	32	10	0	2	2	0	0	0	0	0	1
Hilo, *Portuguese*,		Frank De Camava,	R. K. Baptiste,	'91	'91	52	44	96	33	8	0	8	1	0	3	4	0	9
Kohala, Union,	1879	E. C. Bond,	Charles A. Austin,	'94	'96	14	24	38	4	2	11	13	0	0	0	0	1	4
ISLAND OF MAUI.																		
Hana,	1839	B. K. Kaiwiaea,	Ezekiel M. Hununa, *p. c.*	'94	'94	32	30	62	4	7	1	8	2	0	0	2	1	3
Haiku,	1875	Samuel Mokekau,	Moses Kuikahai, *p. c.*	'92	'98	7	8	15	4	0	0	0	1	2	0	3	0	0
Huelo,		J. R. Puu,	Moses Kuikahai,			11	11	22	1	6	0	6	2	0	0	2	0	6
Kaupo,		J. W. Kawaakoa,	J. P. Iuaina,			25	29	54	0	0	0	0	6	0	0	6	2	2
Keanae,		Rev. S. K. Kaailua,	S. K. Kaailua, *p. c.*	'98	'98	40	32	72	5	6	0	6	8	3	1	12	0	3
Kipahulu,		J. K. Pumanu,	D. K. Kaaiakamanu, *p.c.*	'99	'99	31	25	56	16	0	0	0	1	0	2	3	0	0
Lahaina,		David Kahaulelio,	Adam Pali, *p. c.*	'75	'75	8	9	17	2	3	0	3	0	0	1	1	3	0
Paia,		Peter N. Kahokuoluna,	John Kalino, *p. c.*	'88	'97			64	0	0	0	0	1	0	0	1	0	0
Makawao,			E. G. Beckwith,	'57	'94	29	38	67	33	0	2	2	0	2	0	2	4	5
ISLAND OF MOLOKAI.																		
Kaluaaha,	1842	D. H. Kahaulelio,	David Kaai,	'84	'00	50	30	80	20	12	0	12	1	0	0	1	0	3
Wailau,		Samuel Kekowai,	G. W. Kolopapela, *p. c.*	'90	'87	8	10	18	0	4	0	4	2	0	0	2	0	4
ISLAND OF OAHU.																		
Ewa,	1836	N. Malu,	J. M. Ezera, *p. c.*	'91	'90			87	0	14	1	15	3	0	0	3	0	11
Kawaiahao,	1825	Hiram Kolomoku,	Henry H. Peleka, *p. c.*	'63	'62	201	262	463	44	29	4	33	12	0	0	12	6	24
Honolulu, *Portuguese*,	1890	A. H. R. Vieira,	Antonio V. Sorares, *p.*	'92	'92	26	40	66	2	4	0	4				2	0	6
ISLAND OF KAUAI.																		
Hanapaetu,	1900	Stephen Maliekekai,	J. B. Kahaleole, *p. c.*	'92	'00			15	0	2	0	2	1	0	0	1	0	0
Koloa,	1835	Emma Blake,						35	0	0	0	0	2	0	0	2	0	0
Koolau,	1865	P. M. Castro,	Z. M. Naahumakua, *p.c.*	'77	'99			112	0	10	1	11	5	2	0	7	0	4
Lihue,	1850	Willie Ellis,	Solomon K. Kaulili, *p. c.*	'97	'99			97	0	0	0	0	1	0	0	1	0	10
Waimea,	1830	J. K. Kapuniai,	G. L. Kopa, *p. c.*	'90	'96			37	0	2	1	3	2	0	0	2	0	0
Waioli,	1843	W. P. Aalona,	Samuel K. Kaili, *p. c.*	'82	'96	59	57	116	12	1	11	12	3	0	0	3	0	5
			Total:			877	992	2316	284	121	39	160	63	14	8	85	20	130

NOTE. — For other churches and pastors reported, but not included here, see p. 434.

SUNDAY SCHOOLS AND BENEVOLENCE.

CHURCHES.	SUNDAY SCHOOL.				Y.P.S.	BENEVOLENCE.									Legacies.	Home Exp.
Place.	Superintendent.	Mem.	Av.	Fam.	Members.	Foreign.	Ed'n.	Ch. B'd'g.	Home M.	A. M. A.	S. S.	Min. Aid.	Other.	TOTAL.		
HAWAII.																
Hamakua, East,	W. N. Purdy,	105	73	14	0	$25	$ 0	$ 0	$ 0	$ 0	$ 0	$ 0	$12	$37	$ 0	$591
Kalapana and O.,	David W. K. Wainai,	48	0	35	0	0	0	0	0	0	0	0	0	0	0	220
Kaohe & Milolii,	Moses Hu,	95	0	0	0	5	0	70	0	0	3	0	0	78	0	150
Kealakekua,	S. W. Kino,	81	51	0	0	0	0	0	0	0	0	0	0	103	0	207
Kekaha,	S. W. Kaumuloa,	132	65	101	0	0	0	0	0	0	0	0	0	0	0	198
Kohala, North,	I. W. Keolaewa,	72	60	15	0	0	0	0	0	0	0	0	0	0	0	88
Kona, Middle,	Mataio Kaiwi,	30	17	0	0	10	0	0	0	0	0	0	0	27	0	37
Hilo, *Portuguese*,	R. K. Baptiste,	60	39	40	0	0	0	0	0	0	0	0	0	43	0	300
Kohala, Union,	Mrs. D. B. Bond,	100	0	25	0	0	0	0	0	0	0	0	0	2,500	0	1,800
MAUI.																
Hana,	Benj. K. Kaiwaiae,	50	36	25	0	25	0	0	0	0	0	0	0	25	0	540
Haiku,		25	0	20	0	10	0	0	0	0	0	0	0	10	0	310
Huelo,		54	0	20	0	10	0	258	0	0	0	0	0	268	0	0
Kaupo,	J. W. Kawaakoa,		21	0	0	5	0	200	0	0	0	0	0	205	0	0
Keanae,	Rev. S. K. Kaailua,	40	30	0	0	22	0	504	0	0	0	0	300	826	0	800
Kipahulu,	J. K. Pumanu,	35	20	17	39	20	0	0	0	0	0	0	0	20	0	400
Lahaina,	David Kahaulelio,	27	10	10	10	26	0	0	0	0	0	0	0	26	0	438
Paia,		0	0	0	0	0	0	0	0	0	0	0	0	0	0	439
Makawao,	W. S. Nicoll,	31	15	37	0	387	1,571	0	3,276	0	0	0	450	5,684	0	1,962
MOLOKAI.																
Kaluaaha,						0	0	58	0	0	6	0	126	190	0	242
Wailau,	J. L. Wuiliula,	25	0	17	0	40	0	0	0	0	0	0	0	40	0	150
OAHU.																
Ewa,	H. K. Meemano,	50	45	0	100	20	0	0	0	0	0	0	0	20	0	900
Kawaiahao,	Henry Waterhouse,	460	340	0	125	210	0	0	0	0	0	0	128	338	0	2,384
Honolulu, *Port.*,	W. A. Bowen,	225	135	0	22	25	0	0	0	0	0	0	700	725	0	451
KAUAI.																
Hanapaetu,	S. Maliekekai,	25	0	20	0	5	0	0	0	0	0	0	0	5	0	110
Koloa,	David Kapahee,	81	45	25	0	0	0	0	0	0	0	0	0	0	0	0
Koolau,	G. W. Mahikoa,	97	0	45	90	60	0	0	0	0	0	0	0	60	0	286
Lihue,	W. H. Rice, jr.,	80	0	30	0	90	0	0	0	0	0	0	0	90	0	1,050
Waimea,	Mrs. Lucy A. Wright,	0	0	62	23	35	0	0	0	0	0	0	0	35	0	0
Waioli,	S. W. Kauanoe,	115	0	57	37	20	0	0	0	0	0	0	0	20	0	703
	Total:	2,124	1,002	611	446	1,068	1,571	1,090	3,276	0	9	0	1,716	11,375	0	14,756

IDAHO, on pages 138–39.

ILLINOIS.

CHURCHES.		CLERKS.	MINISTERS.			MEMBERS.				ADMITTED.			REMOVED.				BAPT.	
City or Town.	Org.	Name.	Name.	Ord.	C'd.	Ma.	Fe.	To.	Ab.	C.	L.	To.	Di.	L.	Dc.	To.	Ad.	Inf.
Abingdon,	1882	William W. Blair,	William J. Warner, *p.*	'78	'00	122	221	343		1	16	17	4	14	3	21	0	0
Albion,	1891	W. E. Laubenheim,				59	92	151	20	6	1	7	0	11	0	11	6	0
Algonquin,	1850	Miss Emma Benson,	[E. Albert Cook, *Lic.*]		'00	8	25	33		7	1	8	0	3	0	3	5	1
Alton,	1870	Miss Lucie E. Smith,	John H. J. Rice, *p.*	'87	'91	68	154	222	35	5	2	7	2	3	0	5	1	0
Alto Pass,	1885	Mrs. M. E. Spann,	William D. Hutchinson, *p.*	'92	'00	49	87	136	25	0	0	0	5	10	0	15	0	1
Amboy,	1854	Harry W. Gridley,	[W. J. Drew, *Presb.*]		'01	78	135	213	40	2	10	12	5	8	1	14	0	0
Anna,	1890	Mrs. B. Worthington,				21	29	50	5	2	2	4	2	3	50	55	1	1
Annawan,	1854	Mrs. O. P. Rose,	Samuel J. Malone, *p.*	'96	'01	18	60	78	12	2	0	2	1	0	0	1	1	0
Ashkum,	1869	Dea. Eugene Zetter,	Alexander Thomson, *p.*	'87	'00	15	24	39	6	6	2	8	1	2	2	5	5	0
Atkinson,	1863	Mrs. Ella J. Parker,	H. John McClements, *p.*	'92	'99	43	71	114	6	9	0	9	0	2	0	2	3	0
Atlas,	1891	Frank Claus,				10	30	40	0	0	0	0	0	0	10	10	0	0
Aurora, 1st,	1838	E. C. Spencer,	Benjamin T. Aldrich, *p.*	'89	'01	100	313	413	52	6	10	16	6	16	2	24	3	7
" New England,	1858	Chas. S. Haskinson,	John T. Blanchard, *p.*	'84	'97	114	245	359		5	13	18	7	12	0	19	2	7
Avon,	1855	Fred. H. Merrill,	Ray Eckerson, *p.*	'99	'98	13	29	42	3	5	2	7	0	1	0	1	1	0
Bartlett,	1877	William E. Schultz,				16	20	36	11	0	1	1	0	0	0	0	1	2
Batavia,	1835	Miss Amelia F. Brown,	Ira Davenport Stone, *p.*	'94	'00	42	117	159	30	3	0	3	4	5	0	9	0	0
Beardstown,	1845	William D. Epler,	Henry M. Richardson, *p.*	'92	'99	85	177	262	20	10	14	24	7	9	0	16	3	5
Beecher,	1872	C. W. Sollitt, **Sollitt,**				22	30	52	24	2	0	2	1	1	0	2	0	0
Beechwood,	1893	William Galliway,	David Leppert, *p.*	'96	'00	6	35	41	10	15	0	15	2	2	0	4	1	2
Belvidere,	1894	Mrs. Nellie M. Coxe,	Ernest L. Benson, *p.*	'97	'00	28	40	68	15	2	3	5	2	6	0	8	0	0
Beverly,	1859	Miss Lottie Robertson,				4	24	28		0	0	0	1	3	0	4	0	0
Big Rock, *Welsh,*	1852																	
"	1859	Frank D. Benjamin,				46	61	107	10	37	9	46	3	2	0	5	16	1
Big Woods, **Eola,**	1842	Howard B. Hill,	Jordan M. Kokjer,	'97	'00	19	20	39	4	1	1	2	1	3	0	4	1	0
Bloomington,	1883	Edwin Pattison,	Frederick Bowen, *p.*	'86	'99	43	69	112	0	3	7	10	0	5	0	5	2	0
Blue Island,	1864	S. M. Lane,				43	96	139	39	0	5	5	0	0	0	0	0	5
Boaz,	1887	James H. Barrett,				18	13	31	0	0	0	0	0	0	0	0		
Bowen,	1856	L. S. Crossland,	[S. A. Wallace, *Presb.*]	'70	'99	68	107	175		17	3	20	3	2	0	5	2	1
Braceville,	1897	W. J. Davy,				4	8	12	0	3	2	5	0	2	2	4	0	0
Brimfield,	1847	Mrs. Carrie L. Arbee,	[Charles McChier, *Presb.*]	'91	'00	25	92	117	20	1	21	22	0	1	0	1	1	4
Buda,	1856	Dea. E. J. Swope,				51	82	133	27	1	6	7	4	6	0	10	1	0
Bunker Hill,	1840	Mrs. B. M. True,	Ezra E. Frame, *p.*	'86	'99	30	110	140	15	10	14	24	7	9	0	16	3	5
Bureau,	1887	Mrs. Allie McLain,	Parker Hurless, *p.*	'62	'01	12	35	47	10	1	2	3	0	3	0	3	1	0
Byron,	1837	Dr. J. A. Johnston,	Charles Parsons, *p.*	'94	'00	46	99	145	16	9	13	22	1	10	9	20	2	1
Cable,	1878																	
Caledonia,	1894	Mrs. Mary A. Adams,	Jesse E. Sarles, *p.*	'96	'00	31	38	69	8	0	6	6	0	5	0	5	0	4
Cambridge,	1851	Mrs. Amelia Smith,	John Lloyd Howie, *p.*	'99	'99	34	65	99		1	4	5	2	3	0	5	1	2
Canton,	1842	N. S. Wright,	Edwin Hobbs, *p.*	'79	'95	80	193	273	53	5	3	8	2	4	2	8	2	2
Carpentersville,	1885	Miss S. M. Egelston,	Edwin D. Wyckoff, *p,*	'89	'00	28	55	83	18	14	2	16	0	3	0	3	10	5
Centralia,	1887	Dea. W. L. Keown,	George W. Riggs, *p.*	'92	'01	14	55	69	9	0	0	0	0	1	7	8	0	2

Adams, *see* Newton. Albion, *see* Union. Atkinson, *see* Cornwall.

SUNDAY SCHOOLS AND BENEVOLENCE.

CHURCHES.	SUNDAY SCHOOL.				Y.P.S.	BENEVOLENCE.									Legacies.	Home Exp.
Place.	Superintendent.	Mem.	Av.	Fam.	Members.	Foreign.	Ed'n.	Ch. B'd'g.	Home M.	A. M. A.	S. S.	Min. Aid.	Other.	TOTAL.		
Abingdon,	I. J. Harris,	153	95	150	89	$55	$ 0	$ 0	$56	$11	$9	$ 0	$ 0	$131	$ 0	$1,386
Albion,	T. A. Curtis,	140	73	80	71	42	2 0	28	10	5	13	0	18	406	0	601
Algonquin,	Mrs. Alba Wandrack,	65	39	40	50	0	0	0	5	0	0	0	0	5	0	600
Alton,	Edward A. Smith,	m354	241	170	70	361	45	49	249	111	57	16	125	1,013	500	2,041
Alto Pass,	John C. Lewis,	145	52	50	13	0	0	4	0	0	3	2	0	9	0	581
Amboy,	Frank W. Dunlap,	170	111	100	40	68	3	3	29	12	5	5	44	169	1,000	1,938
Anna,	Mrs. Hattie E. Carr,	58	47	26	10	1	1	0	15	0	1	0	10	28	0	480
Annawan,	Mrs. O. P. Rose,	167	53	50	48	20	0	21	8	0	22	0	0	71	0	728
Ashkum,	Dea. Eugene Zetter,	60	53	25	0	11	1	6	7	6	6	0	3	40	0	628
Atkinson,	Paul D. Ransom,	155	75	30		46	6	15	58	7	5	5	9	151	0	1,120
Atlas,	Frank Claus,	30	25	24	0	0	0	0	0	0	0	0	0	0	0	90
Aurora, 1st,	T. E. Walters,	378	228		105	209	39	56	259	56	0	23	290	932	0	3,427
" New England,	Dea. James B. Hanna,	320	199	209	120	900	56	284	86	165	55	0	1,150	2,696	0	4,981
Avon,	Mrs. Laura Rea,	65	49	37	57	21	2	2	20	6	2	1	14	68	0	708
Bartlett,	Miss Ethel Blinks,	75	65		25	2	0	1	5	0	6	0	16	30	0	408
Batavia,	Wm. J. Hollister,	150	100	80	26	184	16	29	92	71	10	13	48	463	0	1,500
Beardstown,	Phil Kuhl,	294	192	200	131	38	0	25	73	7	15	1	30	189	0	4,876
Beecher,	Miss L. Smith,	55	40	20	10	0	0	8	0	6	0	0	0	14	0	400
Beechwood,	Sylvester Clanton,	50	20	100	0	0	0	0	12	0	0	0	0	12	0	1,600
Belvidere,	V. H. Marcellus,	50	38	50	15	17	0	5	18	4	1	0	0	45	0	1,212
Beverly,	Dr. Virgil Beavers,	71	45		0	5	0	0	0	0	0	0	0	5	0	
Big Rock, *Welsh*, "	D. J. Morris,	100	60	35	30	8	0	0	5	0	0	0	0	13	500	8,500
Big Woods,	Howard B. Hill,	110	70	21		23	3	3	6	0	3	0	25	63	0	455
Bloomington,	Dr. F. H. McIntosh,	97	63	50	23	20	0	7	44	0	5	0	53	129	0	1,600
Blue Island,	W. A. Blodgett,	m212	131	110	103	15	0	0	5	0	11	0	7	38	0	1,832
Boaz,	B. A. Jacob,	111	51	10	59	0	0	10	0	0	3	0	0	13	0	109
Bowen,	Henry B. Nash,	133	81	75	0	9	0	5	11	0	0	0	0	25	0	
Braceville,	W. J. Davy,	56	33		0	0	0	0	0	0	0	0	0	0	0	
Brimfield,	Mrs. Mary L. Knapp,	75	65	60	30	0	0	10	10	10	25	0	15	70	0	1,000
Buda,	E. J. Burnett,	140	70	100	45	166	8	23	46	41	23	5	13	325	0	1,303
Bunker Hill,	Miss M. G. True,	145	107	100	55	47	20	16	53	32	19	15	38	240	0	1,162
Bureau,	Charles James,	68	58	30		0	0	0	5	0	10	0	15	30	0	408
Byron,	S. F. Piper,	190	105	150	70	89	20	15	30	20	26	15	80	295	0	1,280
Cable, Caledonia,	John C. Ralston,	70	46	50	40	28	0	0	0	8	9	0	9	54	0	2,710
Cambridge,	J. A. Schoettler,	84	49	41	40	22	0	9	12	8	4	0	36	91	0	960
Canton,	A. D. Bittner,	190	115	234	81	65	11	15	62	23	1	7	197	381	0	2,470
Carpentersville,	A. L. Warner,	165	95	50	36	11	12	8	4	11	13	0	0	59	0	2,595
Centralia,	Dea. W. L. Keown,	40	33	31	14	0	0	0	0	0	5	0	0	5	0	366

Churches.		Clerks.	Ministers.			Members.				Admitted.			Removed.				Bapt.	
City or Town.	Org.	Name.	Name.	Ord.	C'd.	Ma.	Fe.	To.	Ab.	C.	L.	To.	Di.	L.	De.	To.	Ad.	Inf.
Champaign,	1853	Nelson S. Spencer,	Franklin L. Graff, *p.*	'90	'92	101	158	259	40	2	12	14	4	14	0	18	2	3
Chandlerville,	1836	S. C. Fielden,	William R. Butcher, *p.*	'69	'95	38	67	105	16	2	0	2	0	2	0	2	1	0
Chebanse,	1868	Miss Emma Schrader,	Arthur J. Sullens, *p.*	'98	'98	44	77	121	27	2	2	4	0	2	0	2	0	0
Chenoa,	1867	Mrs. M. A. Ketcham,				19	35	54	5	0	1	1	0	3	1	4	0	1
Chesterfield,	1848	Albert T. Sawtell,	Zachary T. Walker, *p.*	'78	'99	58	85	143	24	6	0	6	1	4	3	8	6	5
Chicago, 1st,	1851	W. R. T. Ewen, jr.,	William B. Chamberlain,	'81	'00	156	250	406	55	19	14	33	4	26	240	270		8
" Plymouth,	1852	Daniel M. Nourse,	[Joseph A. Milburn, *Presb.*]		'01	161	325	486	75	0	2	2	9	78	240	327	0	0
" New England,	1853	George D. Holmes,	William D. Mackenzie, *p.*	'82	'98	132	195	327	114	10	20	30	6	18	0	24	1	0
" Union Park,	1860	George G. Hunter,	Frederick A. Noble, *p.*	'62	'79	297	541	838	225	28	18	46	16	49	23	88	6	8
" Jefferson,	1861	Miss L. S. Young,	John J. G. Graham, *p.*	'95	'97	41	64	105	30	0	1	1	0	1	0	1	0	0
" Tabernacle,	1866	Oscar Lilja,	Graham Taylor, *p.*	'73	'97	63	141	204	21	4	2	6	8	18	0	26	0	8
" Lincoln Park,	1867	Dea. Angus Christie,	David Beaton, *p.*	'77	'91	161	343	504	150	8	16	24	2	14	0	16	0	16
" Bethany,	1868	Mrs. J. L. Hudson,	Herman F. Hegner, *p. c.*	'98	'98	38	99	137	43	13	1	14	0	9	0	9	3	6
" Leavitt st.,	1868	A. R. Brooksbank,	Roy Bergen Guild, *p.*	'97	'00	128	250	378	87	10	26	36	1	25	4	30	3	0
" Ravenswood,	1870	William Gibson,	Julian M. Sturtevant, *p.*	'60	'97	141	264	405	20	6	20	26	1	19	32	52	3	6
" South,	1870	Frank I. Packard,	Willard B. Thorp, *p. c.*	'91	'99	209	448	657	49	26	28	54	9	41	15	65	12	6
" So. Chicago, 1st,	1874	Rev. George H. Bird,	George H. Bird, *p. c.*	'81	'81	111	230	341	100	6	8	14	3	6	0	9	3	35
" Central Park,	1876	Miss Ida Nelson,	Spencer C. Haskin, *p.*	'92	'91	109	200	309	67	26	14	40	4	13	0	17	6	15
" Berea,	1878	Paul Schwantes,	Charles L. Fisk, *p.*	'98	'96	23	39	62	12	11	0	11	2	5	7	14	2	6
" Pilgrim,	1878	Dea. John C. Hetzel,	Frederick E. Hopkins, *p.*	'82	'00	219	470	689	191	34	56	90	7	37	95	139	5	13
" Sardis, *Welsh*,	1880	Robert Jones,				20	23	43	12	0	1	1	1	3	0	4	0	3
" Millard av.,	1880	Clarence G. Hale,	[Charles E. Morse, *Pres.*]	'89	'98	86	187	273	4	4	22	26	1	13	0	14	1	7
" Christ, *German*,	1882	L. Bauer,	Helmer T. Smidt, *p.*	'74	'01	52	53	105	5	44	0	44	1	0	0	1	0	28
" Bowmansville,	1882	Miss Ida F. Gear,	Albert W. Safford, *p.*	'72	'97	33	60	93	21	0	0	0	2	3	0	5	0	9
" Lake View,	1883	W. J. Monroe,	Robert W. Rogers, *p.*	'00	'99	76	151	227	74	23	19	42	3	6	0	9	3	2
" Rose Hill,	1883																	
" California av.,	1883	W. W. Robertson,	Daniel F. Fox, *p.*	'87	'92	161	310	471	35	30	22	52	4	16	0	20	12	16
" Pacific,	1883	E. L. Quien,	J. Merle Stevens, *p.*	'97	'00	27	70	97	7	4	13	17	0	2	24	26	1	5
" Brighton,	1883	Miss Gynn Walters,	[W. C. Stone, *Stud.*]			5	25	30	0	7	0	7	0	0	0	0	0	6
" Cragin,	1883	William Heise,	Andrew Erickson, *p. c.*	'99	'96	13	45	58	10	13	6	19	0	9	0	9	0	9
" Evanston av.,	1885	Miss Gertrude Dale,				105	170	275	40	10	2	12	4	19	0	23	5	1
" University,	1885	Henry C. Taylor,	Frederick E. Dewhurst, *p.*	'82	'00	159	263	422	74	12	22	34	1	29	0	30	5	0
" Pilgrim, *Ger.*,	1886	George W. Habel,				25	23	48	16	0	0	0	4	5	4	13	0	18
" Englewood, North,	1886	George W. Andress,	Charles Reynolds, *p.*	'64	'89	121	186	307	46	20	14	34	1	18	19	38	8	7
" Salem, *Scand.*,	1887	Leonard Lynn,	Christen T. Dyrness, *p.*	'90	'90	53	78	131	25	13	0	13	2	2	0	4	0	5
" Bethlehem, *Bohe'n*,	1888	Rudolph Mach,	Edwin A. Adams, *p.*	'68	'88	45	73	118	25	6	2	8	1	4	36	41	0	18
" Cortland st.,	1888	Dea. John Read,	George W. D. Short, *p.*	'94	'00	41	61	102	16	24	0	24	1	5	22	28	6	8
" Bethel,	1888	W. A. Spangler,	Jesse J. Kolmos, *p.*	'99	'01	52	138	190	21	4	12	16	1	15	0	16	4	2
" Trinity,	1889	A. E. J. De Vol,	Isaac W. Higgs, *p.*	'67	'99	40	45	85	20	5	6	11	0	0	0	0	1	2
" Warren av.,	1889	Hawley Olmstead,	James W. Fifield, *p.*	'94	'95	274	589	863	35	49	63	112	6	25	1	32	19	15
" Green st.,	1889	G. H. Sanborn,	John D. McCord, *p.*	'63	'00	53	97	150		5	25	30	0	5	0	5	5	2
" Bethlehem, *Sw.*,	1889	Prof. M. E. Peterson,	[Theodor Englund, *Stud.*]			8	40	48	0	0	2	2	0	5	0	5	0	2

CHURCHES.	SUNDAY SCHOOL.				Y.P.S.	BENEVOLENCE.										
Place.	Superintendent.	Mem.	Av.	Fam.	Members.	Foreign.	Ed'n.	Ch. B'd'g.	Home M.	A. M. A.	S. S.	Min. Aid.	Other.	TOTAL.	Legacies.	Home Exp.
Champaign,	Prof. Wilbur J. Fraser,	155	107	150	95	189	33	35	101	99	38	27	155	677	0	3,693
Chandlerville,	Dr. N. S. Read,	161	121	60	65	69	34	34	63	57	14	0	149	420	0	1,079
Chebanse,	Frank W. Elliot,	95	70	45	45	32	1	15	14	11	5	0	12	90	0	956
Chenoa,	Miss Anna Ketcham,	50	38	20	17	30	0	0	30	0	5	0	2	67	0	744
Chesterfield,	Miss Fanny Ronksley,	m130	100	100	40	34	5	10	34	13	9	0	50	155	0	1,100
Chicago, 1st,	O. R. Erwin,	372	267	500	65	585	49	32	259	142	32	21	163	1,283	0	5,871
" Plymouth,	D. S. Geer,	m750	600	300	50	825	25	40	208	30	0	0	4,000	5,128	0	10,000
" New England,	E. Huntington Blatchford,	190	105	250		2,341	85	228	2,609	97	80	67	273	5,780	0	10,681
" Union Park,	Reinert A. Jernberg,	676	464	600	175	2,656	92	785	1,835	318	256	52	1,828	7,822	0	10,374
" Jefferson,	Charles E. Farnsworth,	275	190	100	44	0	0	0	0	0	0	0	0	0	0	1,286
" Tabernacle,	Rev. H. J. Condit,	350	255	350	80	81	0	0	12	10	20	0	1	124	0	1,997
" Lincoln Park,	Samuel Knecht,	240	130	300	48	153	0	35	313	0	15	36	139	691	0	5,152
" Bethany,	William G. Moore,	325	225	350	73	0	0	0	3	0	9	0	25	37	0	2,400
" Leavitt st.,	H. W. Gates,	429	344	250	42	924	42	31	416	43	38	30	44	1,568	0	5,568
" Ravenswood,	A. W. Augur,	350	245	350	70	400	27	14	905	15	40	0	1,522	2,923	0	5,588
" South,	Erastus H. Scott,	m823	579	600	104	1,508	29	29	1,483	136	30	35	558	3,808	0	14,626
" South Chicago,	A. J. Ingraham,	m800	500	300	160	60	10	30	50	10	10	0	80	250	0	2,000
" Central Park,	G. J. Jeschke,	375	250	300	90	80	2	2	35	4	1	1	100	225	0	3,200
" Berea,	William Larson,	400	180	150	71	10	0	5	15	0	5	10	25	70	0	800
" Pilgrim,	Mrs. Helen L. Fowle,	m630	339	310	119	308	77	88	43	21	49	0	100	686	0	9,231
" Sardis, *Welsh*,	D. W. Rees,	60	35	25	0	0	0	0	0	0	0	0	15	15	0	600
" Millard av.,	John Wood,	m313	220	150	73	324	0	0	169	0	23	0	0	516	0	4,204
" Christ, *Ger.*,	E. L. Bauer,	140	110	110	30	13	32	0	30	0	0	0	31	106	0	570
" Bowmansville,	W. A. Peterson,	235	153	75	34	40	12	11	48	13	11	0	47	182	0	1,350
" Lake View,	C. A. Hitchcock,	387	282	100	127	10	0	0	10	0	0	0	0	20	0	2,050
" Rose Hill,																
" California av.,	H. E. Santee,	569	331	200	143	52	22	33	30	33	88	0	51	309	0	6,212
" Pacific,	N. P. Hake,	250	110	150	40	0	0	0	3	0	4	0	0	7	0	1,388
" Brighton,	George Morris,	150	125	42	20	0	0	0	5	0	0	0	15	20	0	300
" Cragin,	William Heise,	m293	210	109	80	4	0	18	4	0	0	0	44	70	0	989
" Evanston av.,	W. W. Baird,	325	279	300	40	32	0	0	20	0	30	0	22	104	0	3,399
" University,	O. C. Farrington,	200	146	300	53	27	4	10	93	0	12	0	70	216	0	6,396
" Pilgrim, *Ger.*,	George W. Habel,	163	94	45	56	16	5	0	6	0	5	0	9	41	0	694
" Englewood,	J. F. McBurney,	460	350	350	115	97	20	0	5	15	25	0	134	296	0	7,129
" Salem, *Scand.*	Miss E. Sorenson,	310	250	140	77	0	0	0	60	0	9	0	285	354	0	1,532
" Bethlehem, *B.*	Rev. E. A. Adams,	825	382	250	165	8	2	2	10	4	5	0	25	56	0	1,176
" Cortland st.,	Rev. G. W. Short,	225	195	100	80	5	0	0	5	0	100	0	0	110	0	599
" Bethel,	E. M. Kimball,	225	189	100	40	0	0	60	5	26	0	0	12	103	0	1,591
" Trinity,	R. J. Wyatt,	65	53	50	17	0	0	8	8	0	0	0	0	16	0	762
" Warren av.,	Alfred E. Barr,	m750	650	600	150	867	175	50	750	173	50	20	500	2,585	0	9,380
" Green st.,	J. W. Hopkins,	300	185	150	40	28	0	0	10	2	8	0	3	51	0	1,500
" Bethleh'm *Sw.*	Theodor Englund,	62	50	40	0	0	0	0	0	0	0	0	253	253	0	2,023

CHURCHES.		CLERKS.	MINISTERS.				MEMBERS.				ADMITTED.			REMOVED.				BAPT.	
City or Town.	Org.	Name.	Name.	Ord.	C'd.		Ma.	Fe.	To.	Ab.	C.	L.	To.	Di.	L.	De.	To.	Ad.	Inf.
Chicago, Covenant,	1889	W. H. Cutting,					132	288	420	54	34	5	39	0	14	0	14	2	2
" Rogers Park,	1889	J. L. Shilling,	William Evans, *p. c.*	'94	'00		100	196	296	71	9	11	20	2	17	1	20	1	1
" Forestville,	1889	F. C. Mitchell,	Pearse Pinch, *p.*	'78	'01		27	55	82	20	1	8	9	2	10	0	12	1	2
" Douglas Park,	1890	John J. McMillen,	[Arthur J. Francis, *Lic.*]				62	148	210	53	10	15	25	3	6	1	10	5	11
" Summerdale,	1890	Charles B. James,	Edgar B. Wylie, *p. c.*	'93	'91		40	59	99	10	8	4	12	0	4	0	4	0	4
" Mont Clare,	1890	Geo. W. Mooney,	William N. Bessey, *p.*	'89	'00		22	48	70	15	0	0	0	1	0	0	1	0	0
" Auburn Park,	1890	E. S. Whittlesey,	[Merle A. Frost, *Lic.*]		'01		38	82	120	17	9	9	18	1	9	13	23	3	3
" Austin,	1890	Paul G. Rowe,	William L. Demorest, *p.*	'80	'98		54	153	207	42	5	10	15	0	14	0	14	13	0
" Doremus,	1891	William A. Whitehead,					20	40	60	6	1	3	4	0	4	0	4	0	1
" Park Manor,	1891	Dea. Alex. Henderson,	Thomas Campbell, *p.*	'99	'00		36	60	96	4	2	6	8	0	14	0	14	0	6
" Ewing st.,	1891	Miss Lillian Preble,	[Charles Paul Meeker, *Lic.*]		'99		13	60	73	22	13	0	13	0	5	0	5	4	3
" Washington Park,	1891	T. M. Beelson,	Frank D. Burhans, *p.*	'95	'00		61	150	211	41	53	36	89	0	2	0	2	11	4
" Grace,	1892	George Haigh,	John J. Brokenshire, *p.*	'94	'97		73	134	207	19	23	10	33	0	5	0	5	4	17
" Bethesda,	1892	Alexander K. Flynn,	John John, *p.*	'99	'97		13	33	46	4	9	3	12	1	4	10	15	0	10
" St. Trin., *G.*, **Jefferson**,	'82	Fred Adolf,	John Block, *p.*	'94	'92		38	38	76	0	0	0	0	1	0	0	1	0	16
" 1st Lutheran, *Ger.*,	1892	Fred Natzke, jr.,	Carl A. Dettmers, *p.*	'95	'94		46	68	114	0	12	0	12	0	0	0	0	0	16
" Maplewood,	1892	Dea. Emil Meineke,	Lemuel N. Stratton, *p.*	'61	'01		19	34	53	4	2	4	6	0	2	16	18	2	0
" Grand av.,	1892	B. F. Frey,	Alfred E. Randell, *p.*	'00	'99		14	40	54	9	3	2	5	2	8	13	23	1	12
" People's Church,	1893	Mrs. S. C. Davis,	[Philip E. Bauer, *Lic.*]		'99		16	38	54	5	9	2	11	0	1	10	11	1	4
" Gross Park,	1893	John Scott,	[Noyes W. Bartholomew, *Lic.*]		'01		26	48	74	7	10	1	11	1	13	8	22	5	0
" Waveland av.,	1894	Henry S. Reeves,	Arthur H. Armstrong, *p.*	'94	'93		51	120	171	7	15	1	16	1	8	8	17	0	6
" Brainerd,	1894	Lewis A. Pringle,	Clifford L. Snowden, *p.*	'97	'01		7	9	16	7	0	0	0	0	0	0	0	0	1
" West Pullman, 1st,	1894	J. O. Morris,	Daniel M. Lewis, *p. c.*	'84	'98		55	90	145	5	3	31	34	2	14	8	24	0	12
" Forest Glen,	1894		[Horace S. Wiley, *Stud.*]		'01		13	16	29	4	0	0	0	1	0	0	1	0	0
" Crawford,	1895	Dea. Edw. A. Slack,	[Fred R. Bush, *Lic.*]				44	64	108	8	2	1	3	0	8	0	8	0	1
" Porter Memorial,	1895																		
" Puritan,	1895	Miss Jessie M. Willson,	Howard C. Barnes, *p. c.*	'99	'99		47	84	131	37	3	4	7	1	9	0	10	3	11
" Immanuel,	1896	Miss Edith Whitney,	[Fred M. Eldridge, *Bapt.*]				5	15	20	8	1	0	1	1	1	0	2	1	0
" Mayflower,	1896	Mrs. E. N. Bentley,	George Peebles, *p.*	'77	'99		49	79	128	13	6	10	16	4	6	42	52	1	7
" Sedgwick st.,	1896	Miss E. K. Hartman,	Lewis A. Townsend, *p. c.*	'94	'96		34	71	105	8	10	5	15	3	11	0	14	6	4
" St. Jacobi, *German*,	1896	Miss O. Degeller,	Niclaus Bolt, *p. c.*	'87	'95		23	71	94	0	14	0	14	0	0	0	0	0	6
" Fellowship,	1897	Luther S. Dickey, jr.,	David D. De Long, *p.*	'75	'97		51	108	159	18	11	29	40	1	14	0	15	5	10
" Fifty-second av.,	1898	Mrs. P. E. Bartree,	Charles Andrew Forbes, *p.*	'91	'01		30	52	82		14	9	23	0	3	0	3	5	8
" Madison av.,	1898	William C. Dunlap,	Josiah H. Simons, *p.*	'76	'97		20	43	63	11	8	2	10	1	0	8	9	8	1
" St. Paul,	1898	Mrs. Jennie Bradshaw,	Walter R. Parr, *p.*	'98	'00		19	28	47	8	2	4	6	0	0	0	0	1	2
" North Shore,	1900	Fred Lyman Holmes,	James S. Ainslie, *p. c.*	'82	'00		55	79	134	3	26	110	136	2	0	0	2	10	9
Chillicothe,	1891	James Clemow,	J. Charles Evans, *p.*	'98	'00		24	57	81		8	9	17	1	7	8	16	2	1
Clarendon Hills,	1887	Alexander Gollan,					1	5	6	2	0	0	0	0	0	0	0	0	0
Clifton,	1859	John H. Schrader,	Alexander Thomson, *p.*	'87	'00		12	41	53	16	2	1	3	0	4	0	4	0	0
Cobden,	1885	Charles DuRall,	William A. Hutchinson, *p.*	'92	'00		35	52	87	8	2	0	2	1	0	36	37	2	0
Cornwall, **Atkinson**,	1892	Mrs. G. Macomber,	H. John McClements, *p.*	'92	'99		14	21	35	4	1	0	1	0	0	2	2	1	0
Creal Springs,	1884	Dea. L. R. Simmons,					11	21	32	7	0	0	0	0	4	0	4	0	0

CHURCHES.	SUNDAY SCHOOL.				Y.P.S.	BENEVOLENCE.									Legacies.	Home Exp.
Place.	Superintendent.	Mem.	Av.	Fam.	Members.	Foreign.	Ed'n.	Ch. B'd'g.	Home M.	A. M. A.	S. S.	Min. Aid.	Other.	TOTAL.		
Chicago, Coven't,	Elmer Northway,	m650	330	400	150	207	14	25	153	74	37	15	199	724	0	4,603
" Rogers Park,	Frank Hallman,	289	200	160	75	104	16	0	45	0	0	0	114	279	0	5,153
" Forestville,	Gustav Lundgreen,				21	0	0	0	0	0	0	0	0	0	0	1,300
" Douglas Pk.,	Linnaeus Q. Jeffries,	300	180	150	89	53	0	0	19	0	10	12	64	158	0	1,830
" Summerdale,	Rev. E. B. Wylie,	240	210	200	79	20	5	0	15	10	7	0	20	77	0	5,000
" Mont Clare,	Arthur Vercoe,	50	35	65	28	0	3	9	13	0	3	0	17	45	0	994
" Auburn Park,	Robert W. Barnes,	178	107	125	60	26	5	4	60	3	2	0	12	112	0	1,648
" Austin,	S. G. Barton,	230	165	125	80	43	7	21	14	10	13	0	12	120	0	2,380
" Doremus,	B. F. Nourse,	450	375	50	25	23	5	0	5	0	5	0	69	107	0	232
" Park Manor,	A. D. Horlick,	166	107	65	43	0	0	0	5	0	0	0	0	5	0	750
" Ewing st.,	Charles P. Meeker,	150	110	70	49	10	19	0	9	0	3	0	72	113	0	971
" Wash'gton P.,	Avery R. Hayes,	375	222	250	74	0	0	0	15	0	0	0	25	40	0	2,800
" Grace,	G. L. Beals,	525	311	250	118	290	0	16	27	0	22	5	75	435	0	2,075
' Bethesda,	E. W. Rosenberg,	650	300	105	60	0	0	0	0	0	0	0	10	10	0	1,135
" St. Trinity,	Herman Adolf,	150	88	120	36	7	21	5	18	4	3	0	0	58	0	856
" 1st Lutheran,	Rev. C. A. Dettmers,	160	135	60	100	10	21	6	15	0	0	0	70	122	0	1,134
' Maplewood,	William Schwarz,	190	160	30	29	0	0	0	0	0	0	0	15	15	0	676
" Grand av.,	G. M. Woods,	m250	210	100	50	5	0	0	5	0	0	0	15	25	0	652
" People's Ch.,	Samuel Beder,	200	147	80	48	14	0	9	7	0	0	0	27	57	0	1,482
" Gross Park,	A. J. Bauman,	416	285	50	120	2	0	0	9	0	4	0	19	34	0	788
" Waveland av.,	L. B. Starks,	400	223	75	65	70	2	10	15	11	17	0	4	129	0	1,300
" Brainerd,	Lewis A. Pringle,	59	37	25	0	1	0	2	2	0	11	0	4	20	0	178
" West Pullman	G. F. Roberts,	250	162	110	78	14	10	16	32	15	10	15	112	224	0	1,903
" Forest Glen,	W. C. Hazelton,	50	30	16	0	0	0	5	0	0	0	0	25	30	0	462
" Crawford,	Francis A. Bear,	265	182	50	45	0	0	0	0	0	20	0	0	20	0	785
" Porter Mem'l,																
" Puritan,	David Vernon,	250	172	200	47	4	0	2	4	0	0	6	20	36	0	963
" Immanuel,	Robert Cocker,	88	51	100	10	0	0	0	0	0	0	0	0	0	0	65
" Mayflower,	William B. Glines,	210	165	85	37	0	0	0	0	0	9	0	20	29	0	2,570
" Sedgwick st.,	T. E. Mitchell,	180	145	80	30	8	5	5	15	5	5	5	69	117	0	1,230
" St. Jacobi, *Ger.*	Rev. N. Bolt,	100	93	200	40	0	0	5	25	0	0	0	2	32	0	800
" Fellowship,	William H. Nicolat,	210	150	230	60	2	0	6	0	3	8	0	37	56	0	7,407
" Fifty-sec'd av.	P. F. Apfel,	160	89	100	0	0	0	0	0	0	26	0	0	26	0	1,825
" Madison av.,	James Chalmers,	160	130	60	34	20	0	4	5	2	6	0	30	67	0	1,053
" St. Paul,	Henry N. Miller,	165	108	150	30	4	2	2	2	2	5	0	2	19	0	5,250
" North Shore,	D. B. Carse,	179	117	120	35	0	0	0	205	0	25	0	0	230	0	4,900
Chillicothe,	E. F. Hunter,	166	90	70	130	15	10	0	16	0	0	0	0	41	0	1,350
Clarendon Hills,	Mrs. Alex. Gollan,	20	14	12	0	0	0	0	0	0	0	0	0	0	0	22
Clifton,	Mrs. Richard Brock,	50	30	40	13	25	5	0	0	6	0	0	50	86	0	550
Cobden,	R. L. Rich,	70	35	25	48	0	3	2	0	0	4	0	0	9	0	467
Cornwall,	A. J. Dickey,	30	25	12	0	0	0	0	0	0	0	0	0	0	0	
Creal Springs,	Reuben Heasley,	85	33	34	0	1	0	25	2	0	1	0	6	35	0	102

CHURCHES.		CLERKS.	MINISTERS.			MEMBERS.				ADMITTED			REMOVED.				BAPT.	
City or Town.	Org.	Name.	Name.	Ord.	C'd.	Ma.	Fe.	To.	Ab.	C.	L.	To.	Di.	L.	De.	To.	Ad.	Inf.
Crescent City,	1869	James Harlan,				10	15	25	0	0	0	0	0	0	0	0	0	0
Creston,	1857	Mrs. H. C. Robbins,	August F. Fehlandt, *p.*	'94	'98	17	49	66	16	2	4	6	4	3	0	7	1	0
Crete,	1853	E. L. Cossaart,	Thomas V. Davies, *p.*	'86	'98	12	43	55	3	3	0	3	0	3	1	4	0	1
Crystal Lake,	1842	Miss A. J. Miller,				22	47	69	15	0	1	1	1	6	0	7	0	0
Dallas City,	1859	Mrs. M. S. Leinbaugh,	[J. B. King, *Un. Breth.*]	'74	'97	27	60	87	4	1	1	2	1	1	0	2	0	0
Danvers,	1862	Dea. C. H. Carpenter,				30	59	89	0	0	1	1	1	0	18	19	0	0
Danway,	1888	John A. Josephson,	Albert Amundsen, *p.*	'00	'00	9	4	13	0	0	2	2	0	0	0	0	0	5
Decatur,	1888	Leonard G. Gray,	Horace L. Strain, *p. c.*	'96	'00	113	204	317	65	7	3	10	5	10	0	15	6	3
De Kalb, 1st,	1854	Dea. M. D. Barber,	George H. Wilson, *p.*	'76	'00	87	170	257	18	8	23	31	4	10	4	18	3	1
" *Swedish,*	1883	August Nelson,	Peter A. Mickels, *p.*	'00	'00	13	12	25		0	2	2	0	0	0	0	0	6
De Long,	1894	Mrs. Mary Wise,	Rev. Thomas Minnis, *p.*	'84	'01	15	27	42	4	0	0	0	0	1	4	5	0	1
Denver,	1894	C. M. McMillan,	W. Tyzer Williams, *p.*	'93	'01	18	26	44		0	0	0	0	0	0	0	0	0
De Pue,	1885	Miss Lizetta Seeberger,	Thomas R. Egerton, *p.*	'89	'99	13	35	48	4	22	0	22	0	4	0	4	14	0
Des Plaines,	1869	Mrs. Wm. H. Cook,	William Burgess, *p.*	'86	'97	22	39	61	8	2	0	2	2	4	1	7	0	2
Dongola,	1887	Dea. W. Weatherly, jr.,	Royal J. Kellogg, *p.*	'71	'00	22	50	72	8	2	3	5	2	1	0	3	1	0
Dover,	1838	Joseph B. Allen,	William Anderson, *p.*	'81	'94	43	74	117	20	1	0	1	3	1	0	4	1	6
Downer's Grove,	1866	Miss Edith Graham,	Edgar H. Libbey, *p.*	'91	'98	52	108	160	16	5	2	7	2	5	0	7	2	1
Dundee,	1841	Miss K. D. Mitchell,	George T. McCollum, *p.*	'93	'98	97	137	234	21	70	7	77	5	1	0	6	34	2
Dwight,	1866	Mrs. Edward Horton,	Sheldon A. Harris, *p. c.*	'81	'00	37	97	134	2	2	5	7	2	5	0	7	2	0
Earlville,	1867	Walter R. Dupee,	Orson C. Dickerson, *p.*	'57	'99	21	33	54		6	5	11	2	0	0	2	0	1
East Grove, **Ohio,**	1897																	
East St Louis,	1897	D. Mack Dial,	Niel P. McQuarrie, *p.*	'93	'99	18	35	53	1	20	1	21	0	0	3	3	4	5
Edlestein,	1894	Mrs. Flora Davis,				14	28	42	9	1	4	5	1	0	0	1	0	0
Elburn,	1891	Miss Mame Beith,	John W. Norris, *p. c.*	'94	'00	11	29	40	2	0	0	0	0	0	0	0	0	4
Elgin, 1st,	1836	Dr. H. T. Nordahl,	James Chalmers, *p.*	'89	'00	262	616	878	0	5	13	18	11	16	0	27	2	11
" Prospect st.,	1887																	
Elmwood,	1854	W. J. Humphreys,	Walter G. Souders, *p.*	'99	'01	75	147	222	0	3	2	5	1	3	0	4	0	2
Emington,	1875	Miss Libbie Smith,	Oscar F. Davis, *p.*	'95	'00	23	56	79	20	0	1	1	0	4	0	4	0	0
Evanston, 1st,	1869	Albert D. Ferry,	Jean Frederick Loba, *p. c.*	'78	'92	206	368	574	93	12	15	27	2	32	0	34	2	2
Fairview, **Tunnel Hill,**	1895	J. E. Chism,				12	29	41	2	2	0	2	0	1	0	1	5	0
Fall Creek,	1860	George F. Reich,	Albert H. Vogel, *p.*	'96	'98	63	75	138	8	8	0	8	1	0	0	1	10	0
Farlow Grove, **Preempt'n,**	'86	Miss Jean Docherty,				12	18	30		0	0	0	1	2	0	3	0	0
Farmington,	1843	Mrs. E. C. Widener,	J. H. Henderson, *p.*	'75	'01	72	96	168		13	2	15	0	4	0	4	13	0
Forrest,	1866	Miss Zetta Jennings,	John W. Fox, *p.*	'77	'98	63	135	198	25	1	3	4	0	3	14	17	0	0
Galesburg, Central,	1837	Charles A. Webster,	Clarence A. Vincent, *p. c.*	'88	'98	261	519	780	53	43	58	101	13	8	6	27	14	7
" Knox st.,	1894	James H. Bowles,	Oliver C. Bedford, *p.*	'82	'00	34	81	115	11	6	6	12	0	6	3	9	5	3
" East Main st.,	1894	Mrs. O. A. Bibbins,	Frank G. Brainerd, *p.*	'93	'99	29	47	76	9	7	6	13	1	7	2	10	4	0
Galva,	1855	Miss Jennie S. Ford,	Hobart K. Painter, *p.*	'80	'89	86	188	274	58	23	3	26	3	12	0	15	17	0
Garden Prairie,	1858	Mrs. F. A. McMaster,	Moses Smith, *p.*	'59	'99	13	24	37	16	0	1	1	0	0	0	0	0	1
Geneseo,	1836	Miss Mary Crosier,	William B. Millard, *p.*	'95	'00	75	211	286	42	4	7	11	6	4	0	10	0	2
Geneva,	1849	Miss S. E. Buckingham,	Watson B. Millard, *p.*	'74	'99	52	106	158	27	7	4	11	3	10	10	23	3	3
Glencoe,	1872	Henry P. Williams,	Marc W. Darling, *p.*	'78	'00	59	91	150	25	18	19	37	5	6	0	11	5	5

CHURCHES.	SUNDAY SCHOOL.				Y.P.S.	BENEVOLENCE.										
Place.	Superintendent.	Mem.	Av.	Fam.	Members.	Foreign.	Ed'n.	Ch. B'd'g.	Home M.	A. M. A.	S. S.	Min. Aid.	Other.	TOTAL.	Legacies.	Home Exp.
Crescent City,					0	0	0	0	0	0	0	0	0	0	0	
Creston,	William Dickinson,	65	45	40	15	9	3	9	3	7	5	3	8	47	0	994
Crete,	Miss Lillian Farnam,	82	60	40	50	0	0	0	8	0	0	0	0	8	0	450
Crystal Lake,	Charles L. Teckler,	103	71	30	33	23	3	12	17	3	6	0	0	64	0	808
Dallas City,	C. S. Shipman,	90	65		45	0	0	0	0	0	4	1	15	20	0	700
Danvers,	Mrs. R. B. Atkinson,	60	45	25	45	40	15	0	10	0	6	0	54	125	0	1,000
Danway,	Rev. A. Amundsen,	30	20	50		0	0	1	0	0	0	0	2	3	0	134
Decatur,	Edward P. Irving,	m205	157		13	101	7	696	31	20	19	0	0	874	0	2,733
De Kalb, 1st,	John H. Jarboe,	260	177	115	80	64	5	5	57	9	9	15	24	188	0	2,250
" *Swed.*,	Rev. P. A. Mickels,	44	38	22	0	0	0	0	4	0	0	0	0	4	0	493
De Long,	D. A. Rowles,	59	38	40	24	13	0	0	10	0	4	0	8	35	0	104
Denver,	I. Wilson,	44	31	20	25	0	0	0	18	0	5	0	17	40	0	406
De Pue,	George O. Smith,	80	38	30	32	0	0	3	0	0	4	0	10	17	0	354
Des Plaines,		140	90	60	60	0	0	10	9	5	7	1	5	37	0	1,320
Dongola,	Calvin Lentz,	65	46	30	47	6	0	0	3	3	1	0	25	38	0	385
Dover,	H. G. Wells,	100	67	45	52	273	34	33	132	83	19	4	16	594	0	1,000
Downer's Grove,	E. J. W. Dietz,	230	155	160	80	25	0	24	36	30	27	8	13	163	0	1,840
Dundee,	Edward A. Schmeltz,	250	166	120	86	264	38	23	132	33	32	7	192	721	0	1,588
Dwight,	Mrs. J. A. Spencer,	180	90	140	80	22	0	9	12	6	0	0	25	74	0	1,250
Earlville,	J. M. Farror,			20	20	25	0	9	13	0	0	0	0	47	0	625
East Grove,																
East St. Louis,	Rev. N. P. McQuarrie,	110	70	100	29	3	0	5	10	0	6	0	2	26	0	400
Edlestein,	Charles A. Timmons,	50	40	20	13	1	0	5	2	0	1	0	8	17	0	386
Elburn,	George Bartlett,	85	60	75	51	15	0	7	5	7	9	0	64	107	0	1,406
Elgin, 1st,	H. P. Zimmerman,	400	302	400	150	245	32	28	25	25	35	0	244	634	0	8,022
" Prospect st.,	Stevens Heyward,	56	48		0											
Elmwood,	S. R. Quigley,	105	55	75	60	0	0	0	5	3	7	0	0	15	0	2,300
Emington,	William Robinson,	100	47	63	14	12	0	10	4	3	3	0	0	32	0	645
Evanston,	A. D. Sanders,	352	222	230	53	2,880	357	119	2,801	442	224	214	466	7,503	0	14,768
Fairview,	J. E. Chism,	40	31	33	0	0	0	0	0	0	0	0	0	0	0	25
Fall Creek,	Rev. A. H. Vogel,	151	96	60	45	97	200	5	35	5	20	0	180	542	0	846
Farlow Grove,	Peter Docherty,	55	35	20	15	0	0	5	0	0	0	0	0	5	0	163
Farmington,	A. H. Fash,	100	60	80	68	106	23	9	77	57	24	52	59	407	0	1,400
Forrest,	Mrs. J. W. Fox,	125	87	100	100	81	7	9	23	8	15	0	20	163	0	1,196
Galesburg, Cen'l,	W. H. Spinner,	602	442	500	120	573	111	225	249	10	37	0	1,784	2,989	0	11,669
" Knox St.,	Mrs. Eric Johnson,	175	120	300	65	6	0	7	0	0	5	0	15	33	0	892
" E. Main St.,	W. E. Terry,	173	106	150	60	20	5	20	10	10	5	5	27	102	0	1,944
Galva,	W. H. Parker,	254	124	150	54	103	54	11	90	15	6	5	95	379	0	1,944
Garden Prairie,	T. M. Sears,	80	52	40	0	15	0	0	28	3	3	5	0	54	0	1,772
Geneseo,	John Buel,	192	115	100	60	61	29	25	30	30	32	0	500	707	0	2,500
Geneva,	C. H. Beers,	145	90	90	60	170	32	6	34	145	0	0	47	434	0	2,100
Glencoe,	Arthur H. Day,	165	125	150	45	448	29	22	207	31	0	0	250	987	0	2,376

CHURCHES.		CLERKS.	MINISTERS.			MEMBERS.				ADMITTED.			REMOVED.				BAPT.	
City or Town.	Org.	Name.	Name.	Ord.	C'd.	Ma.	Fe.	To.	Ab.	C.	L.	To.	Di.	L.	Dc.	To.	Ad.	Inf.
Glen Ellyn,	1862	Miss Fannie Churchill,	George W. Mylne, *p.*	'92	'99	24	66	90	6	12	4	16	0	6	11	17	15	7
Glenview,	1897	A. C. Clavey,	[Arthur E. Holt, *Presb.*]		'00	5	10	15	1	3	0	3	0	0	0	0	1	2
Godfrey,	1839	William Jackson, jr.,	John B. Fairbank, *p.*	'60	'97	29	44	73	4	4	2	6	2	2	1	5	2	0
Goreville,	1900	W. O. Watson,	[P. O. Fulgham, *Chris. Un.*]	'94	'00	11	17	28	3	28	0	28	0	0	0	0	2	1
Granville,	1853	Sidney Whitiker,	Jonathan E. Bissell, *p.*	'77	'00	70	104	174	21	0	6	6	2	6	0	8	0	3
Gray's Lake,	1890	Harry Rich,	Thomas E. Stevens, *p.*	'00	'99	25	54	79	3	3	13	16	2	0	0	2	0	0
Gridley,	1862	W. H. Boise,	D. Wellesley Wise, *p.*	'84	'00	42	70	112	20	6	4	10	2	2	0	4	4	3
Griggsville,	1837	G. H. Wilson,	Nathan L. Burton, *p.*	'75	'92	69	144	213		2	1	3	5	1	0	6	2	0
Grossdale,	1894	William Fisher,	Marcus N. Preston, *p.*	'62	'00	15	22	37	6	7	4	11	0	2	7	9	0	0
Hampton,	1852	L. F. Baker,	Almer Harper, *p.*	'53	'65	8	17	25	6	0	1	1	0	1	0	1	0	0
Harrison,	1892	Miss E. A. Carpenter,	Arthur J. Baldwin, *p.*	'95	'98	7	35	42	11	7	1	8	1	2	0	3	7	20
Harvard,	1865	S. Richardson,				13	21	34		0	0	0	0	0	0	0	0	0
Harvey,	1891	Oberlin F. Amberg,	Albert Curtiss Moses, *p.*	'92	'00	60	104	164	3	1	8	9	2	10	3	15	1	0
Havana,	1895	Mrs. S. E. Pierce,	Charles C. Jessee, *p.*	'96	'00	5	26	31	5	0	2	2	0	0	0	0	0	0
Hazel Grove, **Vand'rcook,**	'81	Dea. John Sullivan,				11	13	24	0	0	0	0	0	0	0	0	0	0
Healey,	1891	Miss May Hodgson,	John W. Fox, *p.*	'77	'98	11	23	34	4	1	1	2	1	4	0	5	1	0
Hennepin,	1874	Miss Mabel M. Pierce,				31	50	81	22	1	0	1	0	7	0	7	0	0
Highland,	1859	Miss Gertrude B. Kinne,	John C. Myers, *p.*	'60	'99	26	35	61	6	3	2	5	0	2	5	7	1	0
Hillsboro,	1860	Mrs. Anna Chacey,				11	34	45	4	2	3	5	0	3	0	3	2	0
Hinsdale,	1866	Dea. John W. Shaw,				106	163	269	21	2	5	7	0	14	0	14	3	11
" *Swedish,*	1892	Dea. Edward Johnson,	C. G. Anderson, *p.*	'00	'00	12	33	45		4	0	4	4	4	1	9	0	3
Homer, **Lockport,**	1857	Mrs. Helen E. Rowley,	D. Lee Sanborn, *p.*	'90	'00	10	32	42	14	1	2	3	0	0	0	0	1	0
Hume, **Rock Falls,**	1896	Miss Kate Fluck,				13	24	37		0	0	0	0	1	0	1	0	0
Huntley,	1852	John P. Skeels,	Isaac N. Adrian, *p.*	'84	'97	18	41	59	10	1	0	1	1	1	0	2	1	0
Illini, **Warrensburg,**	1868	Harry E. Roberts,	Arthur E. Arnold, *p.*	'67	'96	44	52	96		0	0	0	0	1	0	1	0	0
Ivanhoe,	1838	Miss Rose Simpson,	Thomas W. Cole, *p.*	'81	'99	39	77	116	26	0	6	6	2	0	0	2	0	2
Jacksonville,	1833	Dr. H. W. Milligan,	Frederick S. Hayden, *p. c.*	'74	'88	115	167	282	59	1	3	4	7	6	19	32	0	4
Johnson City, **Lake Creek,**	1895	N. G. Perrin,	[P. O. Fulgham, *Ch. Un.*]	'94	'00	16	28	44	15	0	0	0	0	0	0	0	0	0
Joliet, *Swed.*,	1892	J. A. Hamrin,				20	27	47	0	1	0	1	2	4	4	10	2	0
" *Welsh,*	1894	Dea. John T. Davies,	David J. Davies, *p. c.*	'94	'94	23	37	60	0	1	0	1	1	2	0	3	0	0
Joy Prairie, **Chapin,**	1845	Lyman F. Joy,	William Smith, *p.*	'88	'99	28	40	68	9	0	0	0	1	0	0	1	0	0
Kangley,	1892	Miss Nellie G. Burgess,	William A. Schwimley, *p.*	'95	'00	30	62	92	13	3	2	5	2	4	44	50	2	0
Kemper,	1870	Mrs. Orin Palmer,				8	22	30	7	3	2	5	0	0	0	0	1	0
Kewanee, 1st,	1855	William W. Calhoun,	Charles A. Moore, *p.*	'85	'95	129	248	377	50	5	13	18	4	1	0	5	1	0
" *Swedish,*	1897	Fred Bergquist,	Peter A. Hultgren, *p.*	'01	'00	24	28	52		4	0	4	0	6	13	19	0	0
Kirkland,	1894	Mrs. Aaron Hayward,	William Pierce, *p.*	'94	'97	25	55	80	8	6	4	10	0	0	0	0	4	1
Lacon,	1886	Mrs. B. B. Grieves,	James R. Stead, *p.*	'94	'99	30	90	120	19	16	12	28	0	3	0	3	8	2
La Grange,	1881	George H. McKay,	Henry A. Bushnell, *p.*	'82	'94	112	202	314	48	15	19	34	3	6	1	10	4	8
La Harpe,	1836	Frances Comstock,	William R. Stewart, *p.*	'68	'99	54	107	161	28	6	8	14	0	4	1	5	5	1
Lamoille,	1840	Dea. R. B. Frary,	Elbert J. Collins, *p.*	'76	'00	35	68	103	15	0	8	8	0	7	0	7	0	1
La Salle,	1852	Miss Cornelia Mason,	George Lloyd, *p.*	'84	'99	49	85	134	22	2	2	4	1	1	0	2	0	7
La Vergne,	1894	R. C. Harding,	[Thaddeus Stephens],		'00	4	9	13	1	1	1	2	0	1	0	1	0	1

Grayville, *see* Ridge.

CHURCHES.	SUNDAY SCHOOL.				Y.P.S.	BENEVOLENCE.										
Place.	Superintendent.	Mem.	Av.	Fam.	Members.	Foreign.	Ed'n.	Ch. B'd'g.	Home M.	A. M. A.	S. S.	Min. Aid.	Other.	TOTAL.	Legacies.	Home Exp.
Glen Ellyn,	William B. Lloyd,	120	90	24	116	21	0	5	10	6	11	0	0	53	0	1,158
Glenview,	A. C. Clavey,	44	44	25	15	0	0	2	0	0	0	0	0	2	0	277
Godfrey,	Chas. E. Turner,	100	51	38	34	44	0	6	42	5	18	1	23	139	400	400
Goreville,	[No school.]	0	0	10	0	0	0	0	0	0	0	0	0	0	0	
Granville,	W. E. Hawthorne,	217	135		60	196	0	54	65	35	45	0	140	535	0	1,861
Gray's Lake,	Orson Washburn,	125	65	75	45	0	0	1	0	0	0	0	10	11	0	1,200
Gridley,	Frank Kent,	135	81	56	38	42	5	18	45	0	23	0	12	145	0	1,061
Griggsville,	E. S. Hoyt,	143	86	80	41	63	16	9	72	13	0	0	0	173	0	1,262
Grossdale,	Mrs. H. R. Chaney,	86	48	33	15	18	0	17	0	0	0	0	0	35	0	292
Hampton,	[No school.]					0	0	1	3	2	0	0	0	6	0	90
Harrison,	Rev. A. J. Baldwin,	35	25	70	0	2	0	0	0	0	5	0	0	7	0	350
Harvard,	[No school.]	0	0		0	0	0	117	13	0	0	0	0	130	0	47
Harvey,	A. W. Campbell,	m339	225	150	31	79	14	15	45	21	7	0	62	243	0	1,105
Havana,	Rev. C. C. Jessee,	69	44	50	0	5	0	2	0	0	0	0	0	7	0	550
Hazel Grove,	[No school.]				0	0	0	0	0	0	0	0	0	0	0	
Healey,	Arthur Hodgson,	50	30	12		5	0	0	7	0	2	0	0	14	0	225
Hennepin,	Mrs. Mary Carson,	73	45	75	30	15	0	5	10	0	5	0	18	53	0	737
Highland,	Miss Gertrude B. Kinne,	108	73	50	19	32	0	9	11	0	6	0	0	58	0	962
Hillsboro,	Mrs. America Seccombe,	52	38	10	20	3	0	5	7	0	3	0	12	30	0	609
Hinsdale,	Walter S. Clark,	253	186	136	78	3,102	39	41	85	33	40	28	307	3,675	0	3,939
" *Swed.*	Emanuel Karlson,	50	40	20	16	20	0	1	3	2	0	3	17	46	0	
Homer,	Howard C. Storm,	45	30	50	50	5	0	0	5	0	0	0	6	16	0	450
Hume,						0	0	0	0	0	3	0	173	176	0	
Huntley,	John Stevens,	70	50	65	65	0	0	0	0	0	0	0	0	0	0	1,000
Illini,	Edwin J. Roberts,	110	60	35		26	0	11	0	13	6	0	28	84	0	800
Ivanhoe,	L. H. Bryant,	80	45	45	35	50	0	0	9	8	4	0	33	104	0	800
Jacksonville,	Prof. T. P. Carter,	135	79	110	50	207	0	40	129	57	43	0	151	627	0	2,500
Johnson City,	D. H. Henson,	75	35	18	35	0	0	0	2	0	0	0	0	2	0	150
Joliet, *Swed.*,	J. A. Hamrin,	81	66		0	0	2	3	0	0	0	0	0	5	0	700
" *Welsh*,	Evan Lloyd,	24	15	20	0	0	0	0	6	0	0	0	0	6	0	340
Joy Prairie,	Thurlow H. Pratt,	65	41	23	37	220	18	32	82	32	21	3	93	501	0	725
Kangley,	Miss Nellie G. Burgess,	125	70	75		0	0	3	4	0	0	0	0	7	0	
Kemper,	W. G. Van Metre,	45	35		20	15	0	0	0	0	3	0	0	18	0	220
Kewanee, 1st,	Dea. O. H. Loomis,	315	180	320	65	570	52	53	350	40	25	0	100	1,190	0	4,145
" *Swed.*,	John F. Skoog,	193	122	40		0	0	5	4	0	5	0	0	14	0	
Kirkland,	Mrs. Carrie Griggs,	114	75	100	50	0	0	0	6	0	10	0	6	22	0	289
Lacon,	J. W. Grieves,	160	106	100	85	13	12	20	20	6	8	4	20	103	0	1,666
La Grange,	Franklin M. Kendall,	305	205	182	97	1,049	357	61	994	136	70	31	731	3,429	0	5,160
La Harpe,	J. M. Lyon,	135	72	65	106	0	0	15	23	6	5	0	70	119	0	1,056
Lamoille,	William Geisweller,	65	55	50	30	10	0	11	17	16	0	0	0	54	0	950
La Salle,	George B. Weat,	132	88		15	50	2	7	9	0	14	0	5	87	0	4,832
La Vergne,	L. F. Deardorf,	60	45	20	0	0	0	0	4	0	1	0	17	22	0	289

CHURCHES.		CLERKS.	MINISTERS.			MEMBERS.				ADMITTED.			REMOVED.				BAPT.	
City or Town.	Org.	Name.	Name.	Ord.	C'd.	Ma.	Fe.	To.	Ab.	C.	L.	To.	Di.	L.	Dc.	To.	Ad.	Inf.
Lawn Ridge,	1845	Chas. E. Stowell,	John H. Runnalls, *p.*	'89	'00	53	68	121	12	0	0	0	2	3	0	5	0	0
Lee Center,	1843	Mrs. E. J. Gray,	Wilfred C. Barber, *p.*	'98	'00	44	83	127	32	1	1	2	2	11	10	23	0	0
Lemont, *Swed.*,	1894	N. S Nelson.				5	7	12	0	0	0	0	0	0	0	0	0	1
Lockport,	1838	C. Edw. Holyoke,	John F. Moore, *p.*	'98	'00	26	58	84	26	2	5	7	3	7	0	10	1	0
Loda,	1857	Miss Kate McCullock,	Thomas Marsh, *p.*	'86	'98	30	60	90	16	7	0	7	0	1	0	1	5	2
Lombard,	1866	Josiah T. Reade,	James M. Campbell, *p.*	'66	'95	34	70	104	29	2	3	5	2	2	0	4	0	0
Lyndon,	1836	Mrs. A. W. Greenlee,				25	60	85	9	4	2	6	1	1	0	2	3	0
Lyonsville, **Western Springs**,	'43	Edmund R. Vial,	Carl D. Borton, *p.*	'93	'99	39	72	111	52	1	2	3	0	0	0	0	0	3
McLean,	1858	Dea. M. B. Howard.	Mary L. Moreland, *p.*	'89	'95	27	53	80	17	4	3	7	2	0	0	2	2	0
Makanda,	1900	Frank Hopkins,	Lewis J. Grantham, *p.*	'88	'99	43	58	101	16	62	39	101	0	0	0	0	14	1
Malta,	1859	Mrs. A. A. Winders.	William Huelster,	'66	'99	29	78	107		0	1	1	1	4	0	5	0	0
Marseilles,	1860	Walter Onion,	John W. Barron, *p.*	'88	'01	100	216	316	37	8	9	17	3	10	0	13	0	0
Marshall,	1841	Miss Fannie Andrews,	William A Elliott, *p.*	'90	'99	21	89	110	16	5	9	14	3	4	0	7	3	6
Mattoon,	1872	A. C. Loomis,	John H. Wilson, *p.*	'96	'00	44	141	185	54	4	4	8	1	7	0	8	0	0
Maywood,	1871	L. V. Ferris,	George H. Burgess, *p.*	'94	'01	70	127	197	50	3	1	4	1	6	7	14	1	0
Mazon,	1888	Mrs. E. M. Overacker,	John L. Hoyt, *p.*	'96	'98	32	54	86	13	7	1	8	0	7	0	7	7	0
Melville,	1877	Miss J. A. Challacombe,	John B. Fairbank, *p.*	'60	'97	3	14	17	0	0	0	0	0	1	0	1	0	0
Melvin,	1887	Geo. L. Bryant,	[I. A. Shanton, *Pres.*]	'86	'00	19	42	61	12	0	1	1	1	7	0	8	0	4
Mendon,	1833	C. B. Garrett,	John S. Bayne, *p.*	'69	'98	83	118	201	21	4	3	7	3	2	0	5	2	2
Metropolis,	1889	Mrs. W. H. Craig,	Hiram H. Appleman, *p.*	'95	'00	29	74	103	19	7	0	7	2	4	10	16	6	0
Millburn,	1841	George Jamieson,	George W. Mitchell, *p.*	'85	'01	54	78	132	41	1	0	1	2	0	0	2	1	0
Mill Creek,	1890	George W. Dillon,	Royal J. Kellogg, *p.*	'71	'00	52	91	143	4	0	0	0	1	1	0	2	0	0
Moline, 1st,	1844	Robert S. Blackmore,	Wallace W. Willard, *p.*	'96	'96	134	295	429	62	1	20	21	3	7	0	10	1	0
" 2d,	1891	Mrs. Olive Hero,	Charles D. Moore, *p.*	'92	'98	34	72	106	16	2	5	7	0	3	7	10	1	0
Morgan Park,	1887	George L. Stevens,	E. Lee Howard, *p.*	'90	'00	25	45	70	16	1	4	5	0	10	0	10	1	1
Morris,	1840	Miss Alice Ridings,	Thomas S. Oadams, *p.*	'85	'00	21	101	122	16	0	11	11	1	0	0	1	0	0
Morton,	1851	H. G. Dodds,	Waldo B. Harris, *p.*	'76	'99	15	30	45	5	0	1	1	3	0	0	3	0	0
Morton Park,	1895	Frank S. Hildebrand,	[Thaddeus Stephens,]		'00	7	13	20	0	2	4	6	1	0	0	1	0	3
Mound City,	1886	Mrs. Charles Mertz,	John M. Sutherland, *p.*	'87	'00	22	30	52	30	0	0	0	4	0	45	49	0	0
Mount Forest, **Willow Springs**	'87	Mrs. J. W. Rust,	Robert P. Bielby, *p.*	'98	'93	9	8	17	4	0	0	0	0	0	0	0	0	1
Mount Palatine,	1893	Miss Clara M. Gunn,	Thomas Barker, *p.*	'91	'00	5	13	18	0	1	1	2	0	0	0	0	0	0
Naperville,	1833	Miss M. E. McDowell,	Harvey V. Tull, *p.*	'84	'95	49	85	134	19	15	1	16	0	4	0	4	6	0
" *German*,	1898	George Kielhofer,	Fredrick Woth, *p.*	'91	'99	29	32	61	0	0	0	0	0	0	0	0	0	5
Neponset,	1855	Miss Eva Markee,				41	84	125	19	5	4	9	2	3	0	5	0	0
New Grand Chain,	1886	Miss Lizzie Lewis,	W. Knighton Bloom, *p.*	'98	'00	16	37	53	10	1	0	1	1	0	0	1	1	0
Newton, **Adams**,	1872	Mrs. A. M. Hughes,				30	48	78	10	23	0	23	1	0	0	1	19	0
New Windsor,	1870	Miss Anna Petrie,	Frederick R. Anderson, *p.*	'97	'99	15	49	64	9	5	2	7	0	5	0	5	4	0
Nora,	1853	Mrs. Cora Blackman,	[Glenn H. Putnam, *Pres.*]	'82	'99	17	47	64	16	5	4	9	1	2	0	3	4	0
Normal,	1865	Kent D. Lord,				37	93	130	11	6	4	10	1	8	0	9	2	0
Norris City,	1888	Miss Rilla Gossatt,				15	43	58	13	0	0	0	2	1	0	3	0	0
North Aurora,	1889	Miss M. E. Pierce,	Jordan M. Kokjer, *p.*	'97	'00	15	39	54	11	0	2	2	2	12	0	14	0	0
Oaklawn,	1891					1	8	9	0	0	0	0	0	0	0	0	0	0

CHURCHES.	SUNDAY SCHOOL.				Y.P.S.	BENEVOLENCE.									Legacies.	Home Exp.
Place.	Superintendent.	Mem.	Av.	Fam.	Members.	Foreign.	Ed'n.	Ch. B'd'g.	Home M.	A. M. A.	S. S.	Min. Aid.	Other.	TOTAL.		
Lawn Ridge,	Elmer Simms,	112	49	80		3	2	6	5	2	0	6	4	28	0	900
Lee Center,	Mrs. E. J. Gray,	60	56	60	14	0	0	0	0	12	7	0	0	19	0	896
Lemont, *Swed.*,	Gust. Nelson,	33	27	10		3	0	0	3	0	2	0	0	8	0	80
Lockport,	C. Edw. Holyoke,	119	81	151	40	16	0	0	17	0	5	0	0	38	0	900
Loda,	Rev. Thos. Marsh,	115	64	50	46	68	8	30	41	21	43	4	22	237	0	1,149
Lombard,	Stephen R. Thurston,	111	57	48	25	90	37	24	48	51	28	21	125	424	0	2,235
Lyndon,	John Lancaster,	90	42	80	31	2	0	9	0	0	5	0	18	34	0	768
Lyonsville,	Edmund R. Vial,	132	61	35	20	223	33	15	74	10	14	12	52	433	0	973
McLean,	Noah Sard,	95	64	35	71	11	1	6	4	10	8	0	1	41	0	746
Makanda,	W. A. Fergeson,	75	40	35	52	0	0	0	0	0	4	0	15	19	0	500
Malta,	Miss Katharine B. Pierce,	70	40	45	50	5	0	3	3	0	4	2	0	17	0	900
Marseilles,	J. E. Bond,	250	175	100	72	255	138	125	120	117	45	0	73	873	0	1,500
Marshall,	Benjamin Baird,	111	65	60	45	25	0	7	33	0	13	0	29	107	0	2,024
Mattoon,	Rev. J. H. Wilson,	120	80	100	0	0	0	0	0	0	8	0	0	8	0	1,600
Maywood,	Horace Zoellin,	169	137	120	30	63	0	13	20	8	11	0	7	122	0	1,889
Mazon,	W. R. Ely,	162	84	50	78	52	6	6	20	3	18	0	11	116	0	989
Melville,	Miss J. A. Challacombe,	100	36	30	0	6	0	12	4	5	5	0	0	32	0	223
Melvin,	Jacob Gedelman,	82	24	40	50	3	6	12	6	8	6	0	0	41	0	850
Mendon,	Dudley Myers,	141	70	100	71	72	16	14	50	37	28	4	69	290	0	1,152
Metropolis,	J. M. Boicourt,	90	44	40	18	12	18	12	2	0	3	4	37	88	0	580
Millburn,	George C. Dodge,	118	64	70	27	34	0	0	0	72	9	0	67	182	0	747
Mill Creek,	C. E. Matteson,	100	60	55	0	3	0	0	0	2	2	0	0	7	0	393
Moline, 1st,	William J. Cox,	260	202	250	75	283	386	51	550	106	0	0	1,336	2,712	0	19 628
" 2d,	Frank S. Melin,	173	100		30	3	2	1	32	4	11	2	9	64	0	1,210
Morgan Park,	Fred A. Brookes,	80	50	25	30	3	0	0	13	0	6	0	18	40	0	800
Morris,	Stillman E. Massey,	120	65	135	35	9	0	0	0	12	8	0	42	71	0	3,900
Morton,	B. F. Tucker,	95	54	40	35	21	0	2	34	8	14	0	7	86	0	650
Morton Park,	A. C. Caldwell,	110	60	30	15	0	0	2	3	0	0	0	0	5	0	
Mound City,	Rev. J. M. Sutherland,	75	45	50	0	2	10	10	1	0	0	0	1	24	0	863
Mount Forest,	Rev. R. P. Bielby,	30	20	50	0	0	0	0	0	0	0	0	0	0	0	
Mount Palatine,	Miss Minnie A. Gunn,	80	48	25	25	0	0	0	0	0	4	0	0	4	0	300
Naperville,	Irving Goodrich,	135	103	75	27	134	0	22	42	33	25	0	0	256	0	2,152
" *Ger.*,	George Kielhofer,	40	25	30		0	0	3	6	0	0	0	0	9	0	825
Neponset,	Miss Eva Markee,	90	66	75	60	59	2	9	47	7	12	0	0	136	0	1,432
N. Grand Chain,	J. A. Lewis,	43	24	50	0	0	0	2	9	0	4	0	0	15	0	506
Newton,	Frank Burnett,	100	50		35	4	0	7	42	0	4	0	0	57	0	85
New Windsor,	Rev. F. R. Anderson,	65	37	35	30	15	1	2	7	0	0	0	0	25	0	450
Nora,	Miss Ida Gesner,	65	30	45	0	0	0	2	10	0	1	0	5	18	0	730
Normal,	Charles W. Whitten,	95	62	66		0	12	5	10	9	10	0	3	49	0	1,320
Norris City,	W. Harris Campbell,	60	45	16	114	0	0	0	0	0	0	0	0	0	0	78
North Aurora,	I. S. Stevens,	116	54	35	30	12	0	0	12	5	5	0	2	36	0	304
Oaklawn,	Mrs. H. C. Marr,	30	18		0	0	2	1	0	0	0	1	1	5	0	25

CHURCHES.		CLERKS.	MINISTERS.			MEMBERS.				ADMITTED.			REMOVED.				BAPT.	
City or Town.	Org.	Name.	Name.	Ord.	C'd.	Ma.	Fe.	To.	Ab.	C.	L.	To.	Di.	L.	Dc.	To.	Ad.	Inf.
Oak Park, 1st,	1863	Wm. P. Johnson,	William E. Barton, *p. c.*	'85	'99	283	448	731	125	21	39	60	9	41	59	109	5	8
" 2d,	1889	Frank H. Lander,	Sydney Strong, *p.*	'84	'97	179	298	477	50	20	29	49	3	12	0	15	6	12
" Austin Park,	1897	Mrs. Cora L. Radway,				17	25	42	5	1	6	7	0	3	0	3	0	4
" 3d,	1899	Hugh Noble,	Henry W. Stough, *p.*	'96	'94	53	92	145	2	19	3	22	0	10	0	10	2	4
Odell,	1862	Miss Ella B. Hossack,	Andrew P. Solandt, *p.*	'88	'96	31	101	132	17	2	5	7	2	6	0	8	1	5
Olive, **Albion,**	1878	John W. Wood,				15	21	36	0	0	0	0	0	0	0	0	0	0
Olmstead,	1877	Hall Whittaker,	David Leppert, *p.*	'96	'98	20	42	62	6	2	0	2	2	3	0	5	1	3
Olney,	1873	Miss Effie Bliss,				20	43	63	7	0	0	0	2	2	13	17	0	0
Onarga,	1879	Miss Mae Morgan,	George Dalzell, *p.*	'93	'99	38	42	80	30	1	4	5	1	1	29	31	0	3
Oneida,	1855	A. D. Metcalf,	Justin G. Wade, *p. c.*	'99	'99	36	71	107	0	0	0	0	2	0	0	2	0	0
Ontario,	1848	Dea. Ezra Shedd,	[H. Walter Burr, *Lic.*]		'99	23	33	56	13	2	3	5	1	3	0	4	2	0
Oswego,	1847	Charles Roberts,	Frederick W. Long, *p.*	'96	'97	19	67	86	8	18	2	20	0	0	0	0	15	6
Ottawa,	1839	D. B. Snow,	Lucius O. Baird, *p.*	'91	'95	138	319	457	60	10	2	12	7	17	0	24	2	6
Pana,	1895	Will J. Crosby,	Benj. M. Southgate, *p.*	'93	'98	22	49	71	16	15	0	15	1	2	4	7	4	2
Park Ridge,	1843	Lewis Perkins,	John W. Welsh, *p.*	'00	'00	35	71	106	36	0	6	6	2	4	0	6	0	7
" *German,*	1895																	
Paxton,	1859	George L. Shaw,	Alexander Monroe, *p.*	'78	'00	95	150	245	10	49	15	64	2	9	35	46	22	1
Payson,	1836	J. K. Scarborough,	David E. Todd, *p.*	'83	'99	66	95	161	31	27	3	30	5	1	0	6	11	2
Pecatonica,	1854	Mrs. J. W. Wolven,	Jesse Buswell, *p.*	'98	'00	13	34	47	0	0	0	0	0	4	0	4	0	0
Peoria, 1st,	1848	R. R. Bourland,	John Faville, *p.*	'80	'99	253	463	716	155	17	21	38	6	13	0	19	6	10
" Plymouth,	1889	Miss May A. Barfoot,	John William Nelson, *p.*	'93	'01	96	194	290	45	47	11	58	1	18	0	19	24	17
" Union,	1890	H. O. Conner,	William A. Johnson, *p.*	'79	'00	127	211	338	54	2	18	20	2	20	0	22	0	2
" Averyville,	1893	Dea. Geo. T. Adams,	Henry P. Grey, *p.*	'96	'01	24	25	49	8	0	2	2	0	0	0	0	0	0
" South,	1894	Miss A. Van Norman,	[William H. Coleman, *Lic.*]		'95	15	39	54	0	6	48	54	0	0	0	0	6	4
" *German Ref.,*	1895	Rossam Locker,	William Fred Essig, *p.*	'98	'00	30	30	60		0	6	6	3	0	0	3	0	6
Peru,	1853	Dea. H. E. Hackman,	Julius Marks, *p.*	'90	'95	8	30	38	5	2	1	3	1	2	0	3	0	5
Pittsfield,	1837	Jason A. Rider,	J. Monroe Markley, *p.*	'94	'00	71	153	224		3	3	6	6	7	0	13	3	2
Plainfield,	1843	Miss May Tuthill,	Andrew P. Orth, *p.*	'88	'00	41	92	133	6	7	1	8	3	2	1	6	6	9
Plano,	1858	O. C. Kilts,	[Francis O. Wyatt, *Lic.*]		'99	21	35	56	15	1	3	4	0	2	0	2	0	1
Plymouth,	1836	M. E. Young,	J. Fordyce Storar, *p.*	'90	'00	57	99	156	25	0	0	0	0	0	0	0	0	0
Poplar Grove,	1862	Mrs. W. E. Hull,				23	31	54	4	0	1	1	1	2	0	3	0	0
Port Byron,	1849	Mrs. Rose Simonson,	Charles C. Adams, *p.*	'00	'00	69	100	169	44	0	2	2	0	7	0	7	0	0
Princeton,	1831	Mrs. E. W. Harrison,	James H. McLaren, *p.*	'90	'98	64	196	260	28	8	16	24	3	9	0	12	3	3
Prophetstown,	1895	Mrs. Alice Ellison,	Daniel M. Brown, *p.*	'79	'01	39	136	175	14	1	1	2	1	4	0	5	0	0
Providence,	1841	Chester Kinter,	[Archibald W. Sinden, *Lic.*]		'01	53	64	117	17	0	0	0	0	9	18	27	0	0
Quincy,	1830	W. H. Gay,	Samuel H. Dana, *p. c.*	'72	'83	155	339	494	100	11	11	22	9	9	0	18	4	4
Rantoul,	1866	Mrs. A. Huntington,	[Charles B. Blood, *Lic.*]		'99	30	44	74	11	3	0	3	0	3	0	3	0	0
Richmond,	1843	Dea. Spencer Cotting,	[Alexander E. Cutler, *Lic.*]		'00	6	28	34	1	0	1	1	3	4	0	7	0	0
Ridge, **Grayville,**	1868	R. A. Curtis,				25	38	63	23	0	0	0	0	0	0	0	0	0
Riley, **Marengo,**	1860	Mrs. Fred Worf,				5	15	20	7	0	0	0	0	0	0	0	0	0
Rio,	1872	Mrs. Hattie Mansfield,	Frederick R. Anderson, *p.*	'97	'99	7	37	44	3	0	1	1	0	1	0	1	0	0
Roberts,	1875	Mrs. R. J. Blesch,	J. Vincent Willis, *p.*	'78	'00	38	58	96	22	1	4	5	1	4	1	6	0	0

Pre-emption, *see* Farlow Grove.

CHURCHES.	SUNDAY SCHOOL.				Y.P.S.	BENEVOLENCE.									Legacies.	Home Exp.
Place.	Superintendent.	Mem.	Av.	Fam.	Members.	Foreign.	Ed'n.	Ch. B'd'g.	Home M.	A. M. A.	S. S.	Min. Aid.	Other.	TOTAL.		
Oak Park, 1st,	J. A. Lewis,	433	272	300	31	1,542	1,497	2,542	2,716	1,412	71	132	784	10,696	0	11,772
" 2d,	George D. Bills,	469	290	250	85	2,316	33	13	854	80	426	9	1,017	4,748	0	17,750
" Austin Park,	Edgar W. Miller,	75	53	25	33	0	0	0	4	0	8	0	11	23	0	988
" 3d,	Loren Bugbee,	165	118	104	84	116	24	6	105	11	13	2	57	334	0	1,265
Odell,	L. G. Vincent,	162	90	150	51	75	30	50	42	25	17	0	66	305	0	1,926
Olive,	James L. Johnson,	50	30	15	0	0	0	0	0	0	3	0	0	3	0	78
Olmstead,	Warren Garrett,	57	18	150	67	3	0	0	8	0	4	0	0	15	0	150
Olney,	Mrs. H. I. Morse,	60	35	55	37	2	0	2	2	0	5	0	0	11	0	274
Onarga,	Fred McIntosh,	50	29	45	20	13	0	0	0	0	0	0	11	24	0	600
Oneida,	A. D. Metcalf,	100	60	35	30	52	10	12	20	10	11	5	16	136	0	950
Ontario,	Miss M. F. Wetmore,	53	29	28	0	32	0	19	15	5	3	0	0	74	0	505
Oswego,	Raye Smith,	50	45	30	29	17	0	10	0	0	8	0	0	35	0	900
Ottawa,	W. E. Howard,	454	300	300	131	594	69	72	270	71	48	31	232	1,387	0	5,125
Pana,	David V. Canann,	115	75	120	12	11	2	6	12	5	4	3	2	45	0	398
Park Ridge,	Mrs. J. F. Dunwiddie,	177	98	80	48	10	0	0	10	0	0	0	4	24	0	1,354
" *Ger.*																
Paxton,	John R. Galey,	90	71	100	50	191	37	54	274	65	39	0	0	660	0	1,768
Payson,	J. K. Scarborough,	125	85	60	50	410	25	29	169	164	15	0	76	888	0	991
Pecatonica,	Miss Emily Woodruff,	96	55	100	20	30	0	10	8	7	0	0	15	70	0	90
Peoria, 1st,	Charles C. Miles,	450	270	425	65	225	150	20	1,150	80	43	23	800	2,491	0	8,360
" Plymouth,	Luke Sweetser,	200	142	225	60	0	75	5	0	0	0	0	0	80	0	1,300
" Union,	L. F. Houghton,	565	350	200	100	0	60	8	78	35	12	30	50	273	0	2,200
" Averyville,	Andrew J. Bliss,	53	36	10	28	0	0	0	0	0	0	0	0	0	0	500
" South,	Wm. H. Coleman,	164	86	175	0	0	0	0	0	0	5	0	0	5	0	265
" *Ger. Ref.*	Richard Iben,	75	60	55	30	0	0	0	0	0	0	0	18	18	0	1,200
Peru,	Dea. H. E. Hackman,	180	102	50	38	39	5	5	10	6	17	4	84	170	0	1,257
Pittsfield,	Prof. W. R. Hatfield,	100	75	130	54	71	8	8	66	0	10	0	17	180	0	2,342
Plainfield,	Mrs. Emma Foster,	120	80	75	57	216	24	86	72	62	20	0	109	589	0	1,292
Plano,	D. M. Baird,	90	75	30	65	0	0	4	6	0	1	0	7	18	0	625
Plymouth,	John F. Hedgcock,	126	80	90	23	0	0	0	0	0	0	0	71	71	0	
Poplar Grove,	A. L. Doherty,	80	50	20	0	19	0	3	4	0	0	0	0	26	0	730
Port Byron,	A. A. Olin,	119	53		27	26	0	3	7	10	20	0	0	66	0	1,000
Princeton,	J. O. Craig,	258	121	140	23	275	53	48	174	61	34	17	84	746	0	3,264
Prophetstown,	Mrs. H. F. Daggett,	145	93	155	36	10	0	10	5	0	3	0	55	83	0	1,775
Providence,	C. S. Kinter,	145	70	80	46	76	24	9	18	24	9	0	9	169	0	736
Quincy,	F. S. Wood,	300	250	345	40	258	980	52	778	149	50	0	2,368	4,635	0	5,327
Rantoul,	A. Huntington,	70	40	33	13	27	1	12	13	16	6	0	7	82	0	868
Richmond,	Mrs. J. W. Haythorne,	52	36	21	0	13	5	0	0	0	28	0	0	46	0	470
Ridge,	Victor V. Johnson,	40	35	13	0	0	0	0	0	0	2	0	0	2	0	70
Riley,	James Gilliland,	49	48	15	17	2	0	0	6	0	0	0	0	8	0	95
Rio,	[Union school.]					3	1	10	20	0	4	0	0	38	0	420
Roberts,	Bela Foster,	72	47	40	56	13	4	5	3	6	13	1	0	45	0	765

Churches.		Clerks.	Ministers.			Members.				Admitted			Removed.				Bapt.	
City or Town.	Org.	Name.	Name.	Ord.	C'd.	Ma.	Fe.	To.	Ab.	C.	L.	To.	Di.	L.	Dc.	To.	Ad.	Inf.
Rockefeller,	1889	Mrs. A. L. Doolittle,	George D. Stromire, *p.*	'88	'00	16	27	43	12	0	4	4	0	2	0	2	0	2
Rock Falls,	1875	J. H. Mechling,	Sullivan S. Healey, *p.*	'85	'00	55	107	162	1	5	1	6	0	11	3	14	2	0
Rockford, 1st,	1837	Henry M. Foote,	Frederick H. Bodman, *p.*	'95	'99	126	297	423	65	22	8	30	8	12	0	20	12	2
" 2d,	1849	Walter B. Taylor,	Peter M. Snyder, *p.*	'80	'00	243	482	725	90	15	19	34	11	16	0	27	4	6
Rockton,	1838					16	44	60	3	0	0	0	1	4	0	5	0	0
Rollo,	1865	George L. Hyde,	[John S. Martin, *Lic.*]		'00	19	25	44	8	0	0	0	0	3	0	3	0	0
Roodhouse,	1875	Dea. J. H. Carkhuff,				20	44	64	10	0	0	0	2	3	0	5	0	0
Roscoe,	1843	Mrs. M. K. Sargent,	Samuel W. Eaton, *p.*	'48	'86	43	68	111	15	1	0	1	4	3	2	9	0	2
Rosemond,	1856	Elijah Paine,	J. Scott Carr, *p.*	'87	'01	61	83	144	35	8	6	14	1	4	2	7	0	0
Roseville,	1851	Mrs. Helen E. Pratt,	Louis H. Ruge, .	'98	'00	18	39	57	11	0	0	0	1	5	0	6	0	0
St. Charles,	1837	F. W. Alexander,	William E. Davidson, *p.*	'87	'99	38	92	130	21	1	6	7	2	11	0	13	0	2
Sandoval,	1859	Frank M. Beckes,				43	59	102	10	12	1	13	1	4	1	6	0	1
Sandwich,	1853	A. E. Woodward,	James M. Lewis, *p.*	'91	'95	157	222	379	62	4	4	8	5	15	0	20	0	4
Scarles Ridge, **Bureau,**	1900	Miss Alta Clark,	Parker Hurless, *p.*	'62	'01	3	13	16	3	14	2	16	0	0	0	0	12	0
Seatonville,	1897	Dr. J. C. White,	Thomas R. Egerton, *p.*	'89	'99	67	87	154	14	80	2	82	0	9	0	9	21	11
Seward,	1841	Miss Nancy Halsey,				42	51	93	11	0	0	0	2	6	2	10	0	1
Seward, 1st, **Minooka,**	1870	John L. Bamford,	Arthur E. Beddoes, *p.*	'96	'99	26	46	72	0	8	1	9	1	1	1	3	0	1
" 2d, **Minooka,**	1881	Alfred Hare,	Arthur E. Beddoes, *p.*	'96	'99	23	40	63	7	0	1	1	1	1	1	3	0	1
Shabbona,	1876	Oscar A. Strain,	Edwin J. Lewis, *p.*	'94	'97	77	136	213	36	8	5	13	2	10	3	15	4	2
Shaw,	1896	Oscar H. Beardsley,	Alexander Simpson, *p.*	'92	'97	31	38	69		9	1	10	0	0	0	0	6	4
Sheffield,	1854	B. F. Dewey,	Marston S. Freeman, *p.*	'89	'98	24	58	82	8	0	2	2	0	1	0	1	0	0
Sherrard,	1895	Harry E. Ludlow,	John A. Griffin, *p.*	'76	'97	29	37	66	8	3	4	7	1	8	0	9	0	5
Shirland,	1846		Arthur J. Baldwin, *p.*	'95	'98	15	36	51	15	12	3	15	0	0	0	0	6	0
Somonauk,	1885	Miss Ida F. Powell,	Watson L. Lewis, *p.*	'01	'99	48	96	144	9	24	2	26	1	10	0	11	1	1
South Danville, **Danville,**	'72	Edwin Llewellen,	Charles H. Bruner, *p.*	'94	'00	102	104	206	35	12	4	16	1	0	0	1	4	3
Springfield, 1st,	1867	Dea. C. F. Moody,	Archibald M. Hall, *p.*	'98	'99	78	161	239	42	11	12	23	3	3	0	6	0	0
" Plymouth,	1887	Lemuel C. Torrey,	Orville C. Clark, *p.*	'76	'01	35	63	98	13	20	8	28	1	9	4	14	11	5
" Hope,	1892	William M. Brewer,				12	19	31	0	0	0	0	0	2	0	2	0	0
Spring Valley,	1886	George G. Rawland,	Roland W. Purdue, *p.*	'75	'01	125	164	289	16	8	8	16	0	12	40	52	0	2
Stark,	1885	Mrs. Geo. M. Barnett,	John J. Hales, *p.*	'80	'00	18	38	56	8	0	2	2	1	4	9	14	0	0
Steger,	1899																	
Sterling,	1858	E. M. Ebersole,	Theodore Crowl, *p.*	'72	'93	119	224	343		16	6	22	5	6	0	11	10	0
Stillman Valley,	1858	John A. Atwood,				70	156	226	47	24	3	27	3	11	0	14	11	5
Strawn.	1898	Mrs. W. H. Oxley,	John W. Fox, *p.*	'77	'98	18	38	56	6	1	0	1	0	0	0	0	1	0
Streator,	1886	Mrs. J. F. White,	Isaac Cookman, *p.*	'88	'00	26	54	80	10	6	1	7	1	6	12	19	3	1
Sublette,	1871	Miss Nellie M. Brown,	Alexander Simpson, *p.*	'92	'97	27	45	72	57	0	3	3	0	1	0	1	0	0
Summer Hill,	1836	Mrs. Eliza Anderson,				53	90	143	27	0	0	0	2	2	3	7	0	0
Sycamore,	1840	C. H. Beach,	George W. Rexford, *p.*	'88	'95	79	187	266		42	6	48	1	7	0	8	22	3
Thawville,	1860	A. H. Black,	John L. Stevens, *p.*	'99	'00	42	53	95	5	1	3	4	0	8	5	13	1	0
Tonica,	1857	Miss Emma Mudge,	Thomas Barker, *p.*	'91	'00	23	76	99	13	23	4	27	1	7	6	14	13	0
Toulon,	1846	Allen P. Miller,	George A. Francis, *p.*	'87	'92	86	191	277	38	16	2	18	4	7	0	11	9	3
Ullin,	1880	James Morris,	David Leppert, *p.*	'96	'00	5	20	25	0	1	0	1	1	1	0	2	0	0

Vandercook, *see* Hazel Grove.

CHURCHES.	SUNDAY SCHOOL.				Y.P.S.	BENEVOLENCE.									Legacies.	Home Exp.
Place.	Superintendent.	Mem.	Av.	Fam.	Members.	Foreign.	Ed'n.	Ch. B'd'g.	Home M.	A. M. A.	S. S.	Min. Aid.	Other.	TOTAL.		
Rockefeller,	Dea. J. H. Cronkhite,	60	40	35	30	9	0	3	18	7	1	6	6	50	0	525
Rock Falls,	D. O. Coe,	215	133	70	49	47	3	0	100	51	21	0	31	253	0	1,240
Rockford, 1st,	W. S. Sutton,	292	190	300	108	466	85	62	147	161	61	24	777	1,783	0	5,090
" 2d,	Edwin Taylor,	335	190	410		1,438	810	97	310	328	70	45	499	3,597	0	8,618
Rockton,	Mrs. E. M. Coons,	115	50	50	20	0	4	0	0	9	0	0	0	13	0	653
Rollo,	John Arnold,	102	65	38		105	10	13	25	10	10	0	21	194	0	670
Roodhouse,	Dea. J. H. Carkhuff,	40	30	40	0	0	0	0	0	0	0	0	0	0	0	
Roscoe,	Charles Whiting,	116	62	50	55	56	3	10	28	0	4	0	10	111	0	565
Rosemond,	Edward Aldrich,	103	66	50	65	66	0	16	0	34	5	0	34	155	0	615
Roseville,	Will N. Brown,	72	42	38	25	4	6	6	76	7	11	0	300	410	4,800	1,100
St. Charles,	D. B. More,	160	95		0	5	0	0	9	5	0	0	50	69	0	1,867
Sandoval,	Harvey T. Power,	106	95	65	38	11	23	0	5	5	6	1	15	66	0	900
Sandwich,	E. E. Wallace,	210	140	135	41	203	30	47	174	42	28	0	50	574	0	2,676
Searles Ridge,	John Smith, **Princeton,**	35	25	10	0	0	0	0	0	0	0	0	0	0	0	0
Seatonville,	Morgan J. Greener,	214	108	60	30	20	12	15	16	9	18	4	49	143	0	2,286
Seward,	Wilson I Cleveland,	140	67	50	50	72	0	6	37	62	8	0	250	435	0	702
Seward, 1st,	John L. Bamford,	100	80		0	31	10	13	23	13	13	2	144	249	0	650
" 2d,	James Chapman,	50	30	45	0	55	9	9	21	11	3	2	35	145	0	540
Shabbona,	Ira Stevens,	180	129	100	65	37	0	23	27	31	26	5	116	265	0	1,685
Shaw,	William Turner,	69	40	39	40	0	0	0	10	0	0	0	15	25	0	1,130
Sheffield,	B. F. Dewey,	115	85	50	24	105	0	69	155	72	9	0	60	470	0	1,173
Sherrard,	James Schofield,	120	80	70	55	10	0	0	5	0	9	0	15	39	0	1,330
Shirland,	Mrs. Henry Harley,	50	20	35	0	2	0	0	0	0	6	0	0	8	0	280
Somonauk,	Warren Hubbard,	140	80	80	48	54	2	8	2	2	9	0	54	131	0	1,196
South Danville,	Ralph B. Holmes,	200	179	110	53	0	0	0	40	0	0	0	0	40	0	800
Springfield, 1st,	Frank H. Littlefield,	161	88		63	0	0	0	0	0	0	0	180	180	0	3,123
" Plymouth,	Joseph Prince,	200	150	100	35	0	0	0	10	0	0	0	12	22	0	494
" Hope,	Miss Julia Koehn,	89	63	18	0	13	0	0	4	0	7	0	24	48	0	173
Spring Valley,	L. A. Blatchley,	286	231		143	50	10	10	64	10	10	10	0	164	0	3,969
Stark,	J. B. Hinman,	55	40	52	13	0	0	4	0	0	5	0	5	14	0	650
Steger,																
Sterling,	J. K. Chester,	223	135	245	72	311	18	10	98	39	50	5	5	536	0	3,678
Stillman Valley,		160	94	125	37	113	20	0	76	38	9	0	100	356	0	1,529
Strawn,	Roy T. Tryon,	60	45	25	44	0	1	1	1	2	1	0	0	6	0	230
Streator,	D. D. Reese,	136	70	50	12	16	0	0	25	0	5	38	54	138	0	709
Sublette,	Miss Lucy M. Hatch,	35	18	16		0	0	3	0	0	2	0	11	16	0	203
Summer Hill,	Miss Fannie Fortune,	82	69	100	35	8	11	11	11	11	12	2	17	83	0	721
Sycamore,	David A. Syme,	285	190	150	66	79	58	15	217	54	121	14	107	665	0	2,269
Thawville,	Albert Carman,	53	43	17	65	57	3	3	38	4	0	0	21	126	0	714
Tonica,	Miss Mabel Barrett,	150	56	65	95	2	20	0	0	2	12	0	19	55	0	876
Toulon,	William E. Gould,	192	128	100	95	208	31	28	90	36	25	19	18	455	0	5,306
Ullin,		0	0	75	0	0	0	0	0	0	0	0	5	5	0	70

CHURCHES.		CLERKS.	MINISTERS.				MEMBERS.				ADMITTED			REMOVED.				BAPT.	
City or Town.	Org.	Name.	Name.	Ord.	C'd.	Ma.	Fe.	To.	Ab.	C.	L.	To.	Di.	L.	De.	To.	Ad.	Inf.
Union, **Albion**,	1833	Miss Emma M. Curtis,				19	32	51	5	1	0	1	0	0	0	0	1	0
Victoria,	1849	Mrs. Mary Sayre,	William H. Stubbins, *p.*	'81	'00	31	55	86		13	6	19	0	8	0	8	4	0
Vienna,	1892	Dea. R. Thacker,	W. Knighton Bloom, *p.*	'98	'98	16	28	44	1	15	3	18	0	0	0	0	4	2
Villa Ridge,	1884	Mrs. M. L. Rife,	John M. Sutherland, *p.*	'87	'00	12	27	39	6	0	0	0	2	4	0	6	0	0
Walton,	1897																	
Wamboro, **Albion**,	1890	Marvin J. Fisher,				13	21	34	0	0	1	1	1	0	0	1	0	0
Warrensburg,	1893	Miss Lulu Beall,	William H. Bickers, *p.*	'95	'01	9	19	28	0	0	0	0	1	0	0	1	0	0
Wataga,	1855	Mrs. Maria L. Fitch,	John Boyd Johnston, *p.*	'73	'00	30	71	101	21	10	5	15	1	5	5	11	6	0
Waukegan, 1st,	1843	William A. Strang,	Clarence M. Burkholder, *p.*	'97	'96	61	121	182	49	4	6	10	2	6	0	8	2	6
" Ebenezer, *Ger.*,	1885	Henry Wachenfeld,	Gustav B. Bauman, *p.*	'95	'98	39	42	81	0	0	0	0	0	0	0	0	0	6
Waverly,	1836	Miss Adaline Everett,	Willard S. Bugbey, *p.*	'75	'00	68	129	197	32	0	11	11	1	9	6	16	0	2
Wayne,	1871	Miss Hattie G. Glos,	Arnett W. Depew, *p.*	'86	'99	28	56	84	5	18	7	25	0	0	0	0	18	1
West Chicago,	1840	Miss Mary Norris,	Horace M. Burr, *p.*	'74	'00	19	42	61	0	0	4	4	2	2	0	4	0	0
Western Springs,	1887	Miss Ada S. Jones,	[H. Jay Withington, *Lic.*]		'00	32	42	74	14	0	3	3	1	2	2	5	0	2
West Frankfort, **Frankfort**,	'94	Miss Mary Coleman,	[P. O. Fulgham, *C. Un.*]	'94	'00	24	33	57	9	5	11	16	3	3	2	8	6	0
West Rockford, **Warsaw**,	'79	Clarence M. Johnson,				8	8	16	1	0	0	0	0	0	0	0	2	0
West Union, **Augusta**,	1899	Mrs. May Campbell,				22	24	46	7	46	0	46	1	0	0	1	0	0
Wheaton, 1st,	1843	Mrs. Nellie M. Ferry,	James D. Wyckoff, *p.*	'59	'00	21	63	84	16	3	6	9	0	3	11	14	2	0
" College,	1878	Miss Etta Thomson,	Edwin S. Carr, *p.*	'85	'99	83	133	216	25	8	20	28	2	15	0	17	3	2
Wilmette,	1875	George M. Hewey,	William H. Walker, *p. c.*	'94	'99	54	95	149	33	3	13	16	1	11	3	15	0	2
Winnebago,	1846	Mrs. Elisabeth Hunter,	William H. Ross, *p.*	'78	'95	36	56	92	25	1	2	3	0	6	3	9	0	0
Winnetka,	1874	Miss Mary Gilespie,	Quincy L. Dowd, *p.*	'75	'85	19	53	72	10	0	2	2	1	4	2	7	0	1
Winslow, Berean,	1896	Miss C. Clingman,	[Glenn H. Putnam, *Pres.*]	'82	'99	11	14	25	4	2	1	3	0	1	0	1	0	0
Woodburn,	1840	W. R. Smalley,	J. Franklin Parsons, *p.*	'96	'97	33	66	99	11	0	7	7	2	5	0	7	0	0
Woodstock,	1865	Charles B. Wright,	John W. Moore, *p.*	'98	'00	25	69	94	16	12	8	20	0	9	0	9	12	0
Wyanet,	1866	Miss E. Schneider,	R. Kidder Stetson, *p. c.*	'95	'97	39	80	119	14	6	6	12	4	8	0	12	3	0
Wyoming,	1873	Miss Birdie Miller,	Howard D. French, *p. c.*	'01	'01	39	106	145	26	0	1	1	0	0	0	0	0	0
Wythe, **Warsaw**,	1851	Chas. W. Johnson,				19	22	41	5	0	3	3	0	3	4	7	0	0
Yorkville,	1836	Mrs. G. N. Ruby,	Stafford W. Meek, *p.*	'73	'97	55	77	132	26	4	0	4	2	2	0	4	2	0

Warrensburg, *see* Illini. Warrenville, *see* Big Woods. Western Springs, *see* Lyonsville.

CHANGES from last *Year-Book's* list of churches: *Added*, — Beechwood; Chicago, North Shore; Goreville; Makanda; Searles Ridge; Ullin; West Union. *Omitted*, — Altona; Evanston, Asbury av.; Princeton, *Swedish*. *Name changed*, — Peoria, South, to Peoria, 2d.

CHURCHES: 23 with pastors installed by council; 242 with pastors otherwise inducted; 3 with supplies; 95 vacant (including 36 supplied by licentiates or ministers of other denominations). Total, 363.

MINISTERS: 23 pastors installed by council, 226 pastors otherwise inducted; 2 supplies; 194 others. Total, 445.

CHURCH MEMBERS: 17,107 males; 32,877 females. Total, 49,984, including 6,907 absent. Loss, 94.

ADDITIONS: 2,517 by confession; 2,009 by letter. Total, 4,526.

REMOVALS: 567 by death; 1,932 by dismissal; 1,585 by discipline. Total, 4,084.

CHURCHES.	SUNDAY SCHOOL.				Y.P.S.	BENEVOLENCE.									Legacies.	Home Exp.
Place.	Superintendent.	Mem.	Av.	Fam.	Members.	Foreign.	Ed'n.	Ch. B'd'g.	Home M.	A. M. A.	S. S.	Min. Aid.	Other.	TOTAL.		
Union,	James G. Curtis,	100	60	12	44	0	0	0	0	0	0	0	0	0	0	150
Victoria,	Mrs. M. E. Mosher,	75	40	54	32	8	0	12	0	0	5	0	3	28	0	1,407
Vienna,	H. C. Phillips,	57	37	53	35	5	0	2	15	0	4	0	5	31	0	1,065
Villa Ridge,	Carl Miller,	40	20	50	0	0	0	5	5	0	1	0	5	16	0	543
Walton,																
Wamboro,	Harvey B. Fisher,	56	45	9	0	0	0	1	1	0	6	0	5	13	0	103
Warrensburg,	Rev. W. H. Bickers,	70	55	25	0	0	0	0	4	0	0	0	0	4	0	50
Wataga,	Percy Robson,	170	65	50	34	10	0	7	5	0	6	0	17	45	0	865
Waukegan,	W. H. Dow,	144	80	100	25	56	4	25	30	17	45	2	40	219	0	1,840
" Ebenezer,	Rev. G. B. Bauman,	15	10	39	10	0	5	0	9	0	0	0	3	17	0	3,500
Waverly,	A. W. Reagel,	175	65	84	79	101	0	8	15	2	5	0	7	138	0	964
Wayne,	Miss Hattie L. Fletcher,	100	50	50	68	39	0	23	25	4	12	0	13	116	0	950
West Chicago,	Rev. H. M. Burr,	75	49	50	52	21	0	16	0	8	4	0	0	49	0	917
Western Springs	H. A. Stocker,	84	49	52	30	24	0	15	13	0	6	0	38	96	0	860
West Frankfort,	F. A. Sinks,	95	60	29	0	4	0	0	0	0	0	0	0	4	0	147
West Rockford,	R. B. Johnson,	27	23	17	0	0	0	0	0	0	0	0	0	0	0	150
West Union,	Lucy E. Lenecke,	75	45	23	23	2	1	2	6	1	5	0	0	17	0	263
Wheaton, 1st,	Rev. J. D. Wyckoff,	76	60	45	87	127	6	12	73	17	18	8	93	354	315	1,300
" College,	J. A. Mackenzie,	188	142	64	87	193	9	8	9	23	29	8	344	623	0	1,648
Wilmette,	Charles S. Clarke,	115	98	109	54	92	19	17	56	59	28	2	81	354	0	2,389
Winnebago,	O. P. Jackson,	80	50	45	25	83	7	14	65	44	13	8	80	314	0	826
Winnetka,	George W. Oldfather,	165	125	204	39	246	30	16	151	27	42	9	77	598	0	1,921
Winslow,	W. W. Etzler,	64	36	16	0	0	0	0	0	0	0	0	0	0	0	220
Woodburn,	Dea. R. Welch,	113	63	50	95	14	2	4	13	3	9	0	3	48	0	755
Woodstock,	Mrs. Fred Mumford,	100	40		68	34	0	5	57	6	7	5	200	314	0	1,432
Wyanet,	J. J. Bleitz,	196	149	80	53	27	0	27	0	8	8	0	33	103	0	1,188
Wyoming,	Harry Hammond,					15	0	0	15	0	0	0	30	60	0	865
Wythe,	S. L. Vestal,	55	40	29	0	0	0	0	9	0	0	0	0	9	0	254
Yorkville,	Fred G. Hill,	130	83	60	30	43	11	13	19	17	23	0	55	181	0	1,172

BAPTISMS: 939 adult; 943 infant.
IN SABBATH SCHOOLS: Members, 56,731; Loss, 1,174; average, 36,496.
YOUNG PEOPLE'S SOCIETIES: Number, 281; 14,750 members.
FAMILIES: 332 churches reporting (318 last year), 32,690. Gain, 715.
BENEVOLENT CONTRIBUTIONS: 334 churches reporting (318 last year), Foreign, $39,804; Education, $8,034; Church Building, $8,590; Home, $28,601; A. M. A., $7,590; Sunday School, $4,783; Ministerial Aid, $1,387; Other, $32,577. Total, $131,366. Increase, $504.

BENEVOLENT LEGACIES: $12,615.
HOME EXPENDITURES: 339 churches reporting (331 last year), $620,367. Increase, $55,233.
ORGANIZATION: Fourteen local Associations (churches and ministers) united in one GENERAL CONGREGATIONAL ASSOCIATION OF ILLINOIS.

INDIANA.

CHURCHES.		CLERKS.	MINISTERS.			MEMBERS.				ADMITTED.			REMOVED.				BAPT.	
City or Town.	Org.	Name.	Name.	Ord.	C'd.	Ma.	Fe.	To.	Ab.	C.	L.	To.	Di.	L.	Dc.	To.	Ad.	Inf.
Alexandria,	1896	R. T. Humphrey,	J. Challen Smith, *p.*	'96	'96	15	27	42	5	0	1	1	0	1	0	1	0	0
Amboy,	1890	Joseph Elleman,	[Angus J. Elleman, *Lic.*]		'00	12	20	32	0	0	0	0	0	1	10	11	0	0
Anderson,	1891	Dea Edmund S. Boyer,	Walter B. Street, *p.*	'98	'98	24	74	98	13	20	7	27	0	13	0	13	12	0
Andrews,	1883	Mrs. Fannie Thomas,	[John H. Neher, *Meth.*]		'00	3	10	13	0	2	0	2	1	0	0	1	2	0
Angola,	1869	Mrs. Leon Freygang,	Philip E. Holp, *p.*	'81	00	29	79	108	27	2	7	9	0	1	6	7	0	0
Beechwood, **Titus,**	1884	T. T. Cain,				11	12	23	2	0	0	0	0	0	0	0	0	0
Bremen,	1874	Mrs. Laura Mensel,	Luther C. Talmage, *p.*	'00	'99	11	48	59	5	4	5	9	1	0	0	1	0	1
Cannelburg,	1891	Mrs. Florence E. Davis,				4	6	10	0	0	0	0	0	0	0	0	0	0
Cardonia,	1879	Miss Pearl Teal,	Hugh Kirkland, *p.*	'00	'00	32	70	102	0	49	1	50	1	2	0	3	25	2
Caseyville, **Diamond,**	1893	Miss Elizabeth Currie,	Hugh Kirkland, *p.*	'00	'00	8	13	21	2	1	0	1	1	1	0	2	0	0
Cedarwood, **Corydon,**	1881	Ed Hass,				12	14	26	0	0	0	0	0	0	17	17	0	0
Central,	1882	L. A. Rogge,				15	21	36	2	0	0	0	0	0	0	0	0	0
Coal Bluff,	1888	John S. Robson,	Hugh Kirkland, *p.*	'00	'00	11	24	35	0	0	0	0	0	0	0	0	0	0
Dunkirk,	1891	F. D. Gray,	James H. Keeling, jr., *p.*	'93	'99	30	62	92	40	0	3	3	2	7	0	9	0	1
East Chicago,	1889	Miss Ida L. Lamb,	Orville L. Kiplinger, *p.*	'97	'00	23	54	77	1	2	13	15	0	7	17	24	3	0
East Mt. Carmel, **Fetters,**	1897	Dea. Albert W. Davis,	[Albert W. Davis, *Lay.*]			10	15	25	1	2	1	3	2	0	3	5	0	0
Elkhart,	1869	Kit McKean,	Andrew U Ogilvie, *p.*	'95	'99	37	126	163	33	1	7	8	3	7	0	10	0	0
Elwood,	1895	David T. Lloyd,	Richard Powell, *p.*	'76	'95	34	60	94	0	10	10	20	0	7	2	9	3	0
Fairmount,	1888	Mrs. Jennie Hathaway,	J. Challen Smith, *p.*	'96	'00	12	28	40	0	0	0	0	3	3	9	15	0	0
Fort Wayne, Plymouth,	1870	Aaron B. Howey,	J. Webster Bailey, *p.*	'82	'00	151	255	406	55	7	7	14	7	14	8	29	5	13
" " South,	1894	Mrs. Clara H. Lipes,	David T. Williams, *p.*	'77	'99	12	44	56	4	10	2	12	1	3	3	7	5	0
Fremont,	1874	Mrs. Vina Worden,	[Wilfred B. Frost, *Lic.*]		'00	6	28	34	2	4	3	7	0	0	0	0	1	0
Furnessville,	1900	N. E. Williams,	Franklin W. Keagy, *p.*	'00	'00	9	9	18	0	18	0	18	0	0	0	0	2	6
Gage,	1889	Miss Verba Nisonger,	J. Perry Ratzell, *p.*	'00	'00	10	13	23	0	0	0	0	0	0	0	0	0	0
Grassy Valley, **Hill Grove,**	1897	Miss Nellie Pitman,				8	10	18	3	0	0	0	0	0	0	0	0	0
Hammond,	1887	Miss Sarah Ripley,	Alice Ruth Palmer, *p.*	'96	'00	18	40	58	3	9	3	12	0	5	2	7	4	4
Hobart,	1885	Dea. Albert T. Davis,	Richard Smith, *p.*	'92	'00	10	20	30	7	0	0	0	3	2	2	7	0	0
Hosmer,	1887	Chester Rumble,				17	35	52	9	5	1	6	0	2	8	10	5	0
Indianapolis, Plymouth,	1857	Miss Mary F. Allgire,	Harry C. Meserve, *p.*	'93	'00	148	268	416	106	3	4	7	3	15	0	18	0	3
" Mayflower,	1869	Frank M. Ketcham,	Robert S. Osgood, *p.*	'98	'00	73	122	195	25	6	6	12	3	4	0	7	2	4
" Brightwood,	1889	F. A. Durnell,	[Arthur G. Graves,]		'00	17	36	53	9	4	1	5	0	6	34	40	2	3
" People's,	1890	Miss Agnes Craig,	Edward W. Murray, *p.*	'97	'00	59	110	169	61	3	0	3	0	10	59	69	2	0
" Pilgrim,	1890	Mrs. Josephine West,	[W. A. Hendrickson, *Pres.*]		'00	19	30	49	4	1	0	1	0	7	9	16	1	2
" Trinity,	1896	Orlow B. Bell,	Levi White, *p. c.*	'71	'97	66	135	201	15	12	24	36	0	3	45	48	4	5
" Union,	1896	Mrs. Martha Jackson,	Thomas Smith, *p.*	'91	'99	31	43	74	4	11	0	11	0	2	0	2	4	7
" Covenant,	1898	Mrs. W. U. G. Marten,	John Gordon, *p.*	'00	'00	10	23	33	0	10	3	13	0	6	0	6	6	0
" North,	1900	F. W. Willis,	Oscar C. Helming, *p.*	'94	'99	61	117	178	0	12	9	21	0	9	0	9	2	0
Jamestown,	1872	Charles W. Gray,	[Wilfred B. Frost, *Lic.*]		'00	9	20	29	2	0	0	0	0	0	0	0	0	0
Kokomo,	1863	Victor E. Vaile,	Charles W. Choate, *p.*	'77	'98	74	123	197	0	16	8	24	1	0	0	1	8	1
Marion,	1889	Mrs. Mary G. Keith,	[Lewis L. Thomas, *M. E.*]	'96	'01	32	68	100	10	32	24	56	1	5	0	6	0	6

SUNDAY SCHOOLS AND BENEVOLENCE.

CHURCHES.	SUNDAY SCHOOL.				Y.P.S.	BENEVOLENCE.										
Place.	Superintendent.	Mem.	Av.	Fam.	Members.	Foreign.	Ed'n.	Ch. B'd'g.	Home M.	A. M. A.	S. S.	Min. Aid.	Other.	TOTAL.	Legacies.	Home Exp.
Alexandria,	DeWitt C. Hupp,	40	30	20	12	$ 0	$ 0	$9	$25	$ 0	$ 0	$ 0	$ 0	$34	$ 0	$1,600
Amboy,	A. J. Elleman,	40	30	20	0	0	0	0	0	0	0	0	0	0	0	50
Anderson,	Dea. Edmund S. Boyer,	145	87	150	60	5	0	100	26	15	6	0	0	152	0	1,376
Andrews,	James Lynn,	32	20	7	0	0	0	2	3	0	0	0	0	5	0	30
Angola,	John Shuman,	80	60	50	25	10	0	25	5	0	0	0	3	43	0	2,000
Beechwood,	D. W. Youstler,	33	21	8	0	0	0	0	3	0	0	0	0	3	0	30
Bremen,	Wm. F. Ellis,	88	42	92	18	4	0	5	8	0	0	0	0	17	0	900
Cannelburg,	William McBride,	30	20	10	0	0	0	0	0	0	0	0	0	0	0	40
Cardonia,	Edward Crosser,	225	111	106	30	4	0	3	7	0	4	0	0	18	0	160
Caseyville,	William Wood,	75	37	40	34	0	0	2	3	0	1	0	0	6	0	100
Cedarwood,	William Applegate,	50	40	26	0	0	0	0	2	0	0	0	0	2	0	50
Central,	L. M. Lohmeyer,	36	30	35	0	0	0	4	5	0	2	0	0	11	0	200
Coal Bluff,	Ruth Evans,	65	45	35	0	0	0	2	7	0	0	0	0	9	0	123
Dunkirk,	F. D. Gray,	115	60	90	47	0	0	6	21	0	6	0	10	43	0	1,300
East Chicago,	I. R. Ladd,	304	110	125	57	20	5	10	37	10	5	1	10	98	0	1,798
E. Mt. Carmel,	Dea. Albert W. Davis,	55	45	35	0	0	0	1	1	0	6	0	10	18	0	65
Elkhart,	Emmanuel C. Bickel,	125	85	100	28	60	0	0	48	23	0	0	0	131	0	1,800
Elwood,	William B. Morgan,	190	165	80	60	0	0	19	0	0	5	0	0	24	0	750
Fairmount,	F. W. Hathaway,	40	30	20	0	0	0	0	0	0	0	0	0	0	0	184
Fort Wayne, Pl.	B. Paul Mossman,	284	163	275	45	162	0	0	115	25	25	0	200	527	0	4,688
" South,	Rev. D. T. Williams,	130	74	50	80	11	0	4	12	2	2	0	3	34	0	795
Fremont,	John D. Preston,	25	20	20	0	0	0	0	20	0	0	0	0	20	0	350
Furnessville,	Rev. Franklin W. Keagy,	60	42	20	0	0	0	0	0	0	0	0	0	0	0	175
Gage,	Frank Brown,	50	36	15	0	0	0	3	1	0	0	0	0	4	0	75
Grassy Valley,	Charles Smith,	28	23	20	0	0	0	0	0	0	0	0	0	0	0	30
Hammond,	Richard Jenkins,	142	99	125	29	0	0	0	4	0	0	0	0	4	0	513
Hobart,	Mrs. Albert T. Davis,	80	50	25	0	10	0	0	10	0	5	0	25	50	0	500
Hosmer,	M. L. Heathman,	60	40	25	15	0	0	3	3	0	0	0	1	7	0	165
Indianapolis, Pl.	Isaac Mayhew, M. D.,	125	75	200	75	60	0	25	275	0	0	0	600	960	0	4,000
" Mayflower,	Mrs. C. J. Buchanan,	100	87	60	40	219	80	70	500	0	7	0	150	1,026	0	6,900
" Brightwo'd	Mrs. F. A. Durnell,	85	62	45	25	2	0	0	8	0	4	0	5	19	0	587
" People's,	Alfred H. Bason,	115	80	60	25	0	0	12	25	0	1	0	0	38	0	1,458
" Pilgrim,	Joseph Wright,	55	38	20	0	2	0	15	1	0	0	0	0	18	0	168
" Trinity,	W. E. Brown,	230	159	190	110	48	0	28	270	7	8	0	41	402	0	1,435
" Union,	B. F. Everroad,	125	75	50	65	5	5	5	20	0	7	0	0	42	0	800
" Covenant,	Mrs. Fred Kuefler,	100	60	50	25	0	0	0	7	0	0	0	0	7	0	800
" North,	C. B. King,	233	165	140	53	33	0	0	42	0	6	0	21	102	0	4,664
Jamestown,	Chas. W. Grey,	40	35	30	0	0	0	2	2	0	0	0	0	4	0	150
Kokomo,	H. C. Davis,	125	90	140	50	43	56	20	96	10	10	0	25	260	0	3,346
Marion,	R. E. Breed, Sr.,	125	88	60	0	2	0	2	10	0	4	0	13	31	0	1,360

Churches. City or Town.	Org.	Clerks. Name.	Ministers. Name.	Ord.	C'd.	Members. Ma.	Fe.	To.	Ab.	Admitted C.	L.	To.	Removed. Di.	L.	De.	To.	Bapt. Ad.	Inf.
Michigan City, 1st,	1835	W. R. Corbin,	Frank E. Knopf, *p.*	'89	'98	82	184	266	76	2	6	8	4	6	0	10	2	6
Michigan City, Em'uel, *Ger.*	'91	Edward Blessin,	Henry W. Heinzelmann, *p.*	'91	'96	20	30	50	0	6	0	6	1	0	2	3	0	1
" Sanborn Mem'l, *Scand.*	'93	Charles J. Anderson,	[C. J. Anderson, *Lic.*]		'98	12	19	31	0	0	0	0	0	0	0	0	0	0
Ontario,	1840	Jacob J. Davidson,	Jared R. Preston, *p.*	'65	'00	26	35	61	33	0	3	3	2	0	3	5	0	0
Orland,	1836	Mrs. Mary Crandal,	J. Perry Ratzell, *p.*	'00	'00	27	80	107	24	2	4	6	1	2	0	3	1	0
Perth,	1889	Mrs. Margaret Wilson,	[Walter R. Currie, *Lic.*]		'00	3	8	11	0	0	0	0	0	0	0	0	0	0
Porter,	1891	Miss Clara Green,	Franklin W. Keagy, *p.*	'00	'00	25	40	65	4	7	0	7	1	6	1	8	9	4
Portland, Liber Mem.,	1854	Mrs. E. A. Milligan,				31	36	67	11	3	0	3	0	2	0	2	0	0
Ridgeville,	1892	David G. Heister,	Hugh C. Garvin, *p.*	'99	'99	23	29	52	10	0	3	3	0	3	0	3	0	0
Ross,	1888	Mrs. Kate A. Gallagher,	[Robert McNachten, *Lic.*]		'00	16	20	36	12	7	0	7	0	0	0	0	6	2
Shipshewana,	1895	William Wiler,				19	36	55	5	30	1	31	1	0	0	1	23	0
Solsberry,	1868	James Jenkins,				15	25	40	8	0	0	0	2	2	0	4	0	0
South Vigo, **W. Terre Haute,**	'54	T. N. Black,	Albert E. Peirce, *p.*	'93	'99	23	38	61	12	0	0	0	0	3	0	3	0	0
Terre Haute, 1st,	1834	Robert G. Dick,	William A. Waterman, *p.*	'67	'00	90	221	311	97	3	8	11	5	7	32	44	1	0
" Plymouth,	1891	Mrs. Mary Markle,	John F. Childress, *p.*	'86	'00	13	36	49	7	8	8	16	0	4	0	4	4	0
" West,	1885	Miss Bertha All,	Albert E. Peirce, *p.*	'92	'00	37	116	153	8	12	1	13	3	1	4	8	2	1
Wabash Union,	1900	Wm. J. Vandaleer,				8	7	15	1	10	4	14	0	1	0	1	3	0
Washington,	1890	Mrs. E. A. Ross,				1	4	5	0	0	0	0	0	0	0	0	0	0
Whiting,	1890	Dea. J. M. Smith,	Howell M. Evans, *p.*	'9	'00	28	40	68	17	0	9	9	1	1	0	2	0	0
			Total:			1672	3314	4986	775	346	197	543	54	175	282	511	143	72

Churches: *Added*, — Furnessville; Indianapolis, North; Wabash, Union. *Name changed*, — Lake Gage to Gage; Indianapolis, Fellowship, and Olivet united under the name North Congregational; loss in Sunday schools, 223; loss in benevolent contributions, $365; increase in home expenditures, $9,295. For comparisons of totals, see Summaries, Table IV. Organization: one State Association and four District Associations.

INDIAN TERRITORY.

Churches. City or Town.	Org.	Clerks. Name.	Ministers. Name.	Ord.	C'd.	Members. Ma.	Fe.	To.	Ab.	Admitted. C.	L.	To.	Removed. Di.	L.	Dc.	To.	Bapt. Ad.	Inf.
Box Spring, Doaksville,	1885																	
McAllister, 1st,	1880																	
" **Trinity,**	1884																	
Vinita, 1st,	1879	Mrs. R. M. Swain,				9	20	29	4	0	0	0	0	4	4	8	0	0
			Total:			9	20	29	4	0	0	0	0	4	4	8	0	0

CHURCHES.	SUNDAY SCHOOL.				Y.P.S.	BENEVOLENCE.									Legacies.	Home Exp.
Place.	Superintendent.	Mem.	Av.	Fam.	Members.	Foreign.	Ed'n.	Ch. B'd'g.	Home M.	A. M. A.	S. S.	Min. Aid.	Other.	TOTAL.		
Michigan C., 1st,	Albert Nichols,	155	100	175	65	87	0	15	54	0	9	0	50	215	0	1,948
Michigan City, E.	Miss Frederika Krueger,	62	48	25	41	8	5	5	14	0	0	0	7	39	0	333
" Sanb'n M.,	John Gronlund,	26	25	25	16	0	0	0	0	0	0	0	0	0	0	300
Ontario,	Mrs. A. A. Dibble,	45	35	25	0	3	0	2	2	0	2	0	17	26	0	220
Orland,	Delmar C. Squires,	126	60	57	40	26	0	0	50	0	3	0	15	94	0	1,000
Perth,	Mrs. Margaret Wilson,	64	40	16	25	0	0	0	5	0	0	0	0	5	0	75
Porter,	J. H. Busse,	144	105	50	25	13	0	0	20	0	0	0	0	33	0	1,071
Portland,	Mrs. M. J. Weber,	150	95	40	0	8	0	0	4	0	0	0	0	12	0	285
Ridgeville,	David G. Heister,	85	40	30	35	1	200	0	11	0	0	0	0	212	0	550
Ross,	L. L. Holmes,	55	45	38	40	0	0	0	12	0	0	0	20	32	0	210
Shipshewana,	Mrs. D. K. Yoder,	50	30	35	0	3	0	0	10	0	1	0	6	20	0	360
Solsberry,	A. Ogg,	32	15	25	0	0	0	0	15	0	0	0	0	15	0	75
South Vigo,	Miss Mattie Smith,	50	30	30	0	1	0	0	2	0	0	0	0	3	0	150
Terre Haute, 1st,	Edgar Dick,	130	57	150	0	194	30	331	269	24	100	27	1,000	1,975	0	3,373
" Plymouth,	Edgar Dick,	423	334	200	55	10	0	0	25	0	8	0	45	88	0	1,943
" West,	Mrs. R. McIlroy,	165	85	40	30	20	0	3	7	0	1	0	0	31	0	396
Wabash Union,	Edward Riedens,	25	25	10	0	0	0	0	0	0	0	0	0	0	0	0
Washington,		0	0	0	0	0	0	0	0	0	0	0	0	0	0	30
Whiting,	John C. Hall,	m285	200	150	0	5	0	0	5	7	0	0	42	59	0	1,210
	Total:	6,157	3,998	3,790	1,380	1,079	381	733	2,127	123	238	28	2,319	7,028	0	59,046

INDIAN TERRITORY.—SUNDAY SCHOOLS AND BENEVOLENCE.

CHURCHES.	SUNDAY SCHOOL.				Y.P.S.	BENEVOLENCE.									Legacies.	Home Exp.
Place.	Superintendent.	Mem.	Av.	Fam.	Members.	Foreign.	Ed'n.	Ch. B'd'g.	Home M.	A. M. A.	S. S.	Min. Aid.	Other.	TOTAL.		
						$	$	$	$	$	$	$	$	$	$	$
Box Spring,																
McAllister, 1st,																
" Trinity,																
Vinita, 1st,	R. J. Blakeney,	15	8	10	0	5	0	0	0	6	0	0	0	11	0	48
	Total:	15	8	10	0	5	0	0	0	6	0	0	0	11	0	48

Only one of these churches reports; but we hesitate to affirm on this evidence that the others have ceased to be. Will they not make sure to report next year?

IOWA.

CHURCHES.		CLERKS.	MINISTERS.			MEMBERS.				ADMITTED.			REMOVED.				BAPT.	
City or Town.	Org.	Name.	Name.	Ord.	C'd.	Ma.	Fe.	To.	Ab.	C.	L.	To.	Di.	L.	Dc.	To.	Ad.	Inf.
Agency,	1895	Miss L. Johnson,	David M. Lower, *p.*	'99	'98	22	28	50	0	7	0	7	0	1	1	2	7	1
Alden,	1866	G. A. Spencer,	Charles N. Lyman, *p.*	'62	'91	43	83	126	10	1	1	2	2	1	0	3	1	1
Alexander,	1897	A. L. Refsnider,	Samuel A. Martin, *p*	'84	'98	31	31	62	4	10	11	21	0	0	0	0	0	0
Algona,	1858	Mrs. W. K. Ferguson,	William J. Suckow, *p.*	'88	'98	57	136	193	11	11	15	26	1	11	4	16	4	1
Allison,	1887	Herman F. Wild,	Frederick A. Slyfield, *p.*	'81	'00	44	50	94	10	3	3	6	0	9	12	21	0	0
Almoral, **Greeley**,	1857	L. J. Baskerville,	Daniel W. Blakely, *p.*	'89	'98	9	18	27	9	0	0	0	0	0	0	0	0	0
Alpha,	1891	J. T. Gager (acting),				3	4	7	0	0	0	0	0	0	0	0	0	0
Alton,	1891	John Waldron,				11	29	40	17	0	0	0	0	0	0	0	0	0
Alvord,	1891	Gunnar Thorsen,				2	5	7	0	0	0	0	0	0	0	0	0	0
Ames,	1865	Mrs. Martha F. Wilson,	Charles H. Seccombe, *p.*	'95	'01	77	146	223	46	6	16	22	6	11	0	17	1	1
Anamosa,	1846	Frank Bonstel,	Silas F. Millikan, *p.*	'60	'93	38	76	114	2	15	7	22	2	6	0	8	11	2
Anita,	1870	Russell W. Calkins,	William Pease, *p.*	'87	'00	56	121	177	25	6	8	14	1	19	2	22	4	4
Ankeny,	1898	Aabe L. Stapelton,	Joseph Steele, jr., *p.*	'92	'98	33	58	91	3	16	3	19	1	0	1	2	7	0
Atlantic,	1869	Mrs. M. A. Lawrence,	Edwin S. Hill, *p. c.*	'67	'69	103	204	307	47	3	4	7	1	17	0	18	3	3
Aurelia,	1883	Calvin Bushnell, jr.,	George E. Stump, *p.*	'96	'99	28	53	81	5	3	0	3	0	8	4	12	3	0
Avoca, 1st,	1870	Miss Ada Haldeman,				44	79	123	7	0	0	0	0	4	0	4	0	0
" *Ger.*,	1891	Rev. J. Morach,	Jacob Morach, *p.*	'87	'97	19	22	41	0	0	0	0	2	0	0	2	0	6
Bassett, **Nashua**,	1890	Mrs. Smith Read,	David M. Ogilvie, *p.*	'88	'00	19	30	49	10	0	1	1	3	5	0	8	0	0
Baxter,	1885	Mrs. C. B. Lauderbach,				30	77	107	35	1	3	4	0	2	0	2	0	0
Beacon,	1874	J. W. Williams,	James H. Harrison, *p.*	'68	'99	13	34	47	0	7	0	7	0	0	0	0	2	2
Bear Grove, **Atlantic**,	1874	Charles C. Warne,	Willet D. King, *p.*	'97	'00	57	66	123	10	15	9	24	2	9	0	11	8	2
Belknap,	1875	Miss Anna Hughes,	[Mard E. Moore, *C. Pres.*]	'76	'00	6	11	17	0	1	0	1	0	0	1	1	0	0
Belle Plaine,	1866	Alexander Calvert,	Francis E. Drake, *p.*	'97	'01	54	118	172	15	5	4	9	1	11	1	13	4	2
Bellevue,	1847	John Merkle,	John M. Turner, *p.*	'90	'97	11	39	50	10	2	0	2	0	2	10	12	2	1
Belmond,	1867	Rev. John D. Sands,	John D. Sands, *p.*	'48	'69	18	41	59	1	0	0	0	0	1	0	1	0	3
Bentonsport,	1843	Mrs. M. B. Hancock,				9	14	23	0	0	0	0	1	1	0	2	0	0
Berwick,	1886	Miss Lottie Lewis,	Joseph Steele, jr., *p.*	'92	'92	42	78	120	14	9	0	9	2	0	9	11	6	1
Bethel, **Peterson**,	1886	Mrs. Frank Brakel,				3	3	6	0	0	0	0	0	0	0	0	0	0
Beulah, **Arbor Hill**,	1900	Mrs. Maude E. Roberts,	[George Herrick, *Ch. of God*,]	'00		14	19	33	1	10	23	33	0	0	2	2	0	0
Big Rock,	1856	Mrs. Laura Hoskin,	[Nelson W. Wehrhan, *Lay.*]	'00		3	7	10	1	0	0	0	0	1	2	3	0	0
Blairsburg,	1891	Benjamin Jaycox,	B. Frank Myers, *p.*	'96	'99	39	72	111	2	9	3	12	1	10	3	14	9	7
Blencoe,	1877	A. O. Gray,				19	40	59	4	0	0	0	0	6	0	6	0	0
Bondurant,	1894	Frank E. Scott,	George W. Tingle, *p.*	'93	'00	21	24	45	1	0	5	5	1	3	11	15	0	0
Bradford, **Nashua**,	1855	Leander Smith,				1	1	2	0	0	0	0	0	0	0	0	0	0
Brighton,	1841	S. E. Woodford,				5	5	10	0	0	0	0	0	0	0	0	0	0
Britt, 1st,	1879	Mrs. Mary E. Hill,				59	86	145	18	6	6	12	1	9	1	11	0	2
" *Scand.*,	1888	Peter Thompson,	Hans A. Brooks, *p.*	'96	'00	9	12	21	2	3	0	3	0	0	5	5	0	6
Buckeye, **Alden**,	1893	Mrs. P. M. Edwards,				2	10	12	5	0	0	0	0	3	2	5	0	0
Buffalo Center,	1892	J. J. Guyer,	Albert W. McNeel, *p.*	'95	'98	26	40	66	0	2	3	5	1	3	0	4	1	3

Arthur, *see* Silver Creek.

SUNDAY SCHOOLS AND BENEVOLENCE.

CHURCHES.	SUNDAY SCHOOL.				Y.P.S.	BENEVOLENCE.										
Place.	Superintendent.	Mem.	Av.	Fam.	Members.	Foreign.	Ed'n.	Ch. B'd'g.	Home M.	A. M. A.	S. S.	Min. Aid.	Other.	TOTAL.	Legacies.	Home Exp.
Agency,	W. H. Lint,	76	35	30	0	$ 0	$ 0	$1	$1	$ 0	$1	$ 0	$ 0	$3	$ 0	$125
Alden,	Fred L. Spencer,	160	75	60	60	62	2	16	97	15	10	4	43	249	0	5,478
Alexander,	Milton D. Latham,	70	48	26	77	4	0	8	6	8	2	0	0	28	0	384
Algona,	N. Spencer,	148	115	150	50	113	0	113	85	23	5	10	48	397	0	2,365
Allison,	G. Wild,	127	61	75	21	11	0	10	15	8	7	0	13	64	0	1,978
Almoral,	E. G. Strickland,	30	25	16	0	12	0	0	16	7	0	0	0	35	0	257
Alpha,	[No school.]	0	0	5	0	5	0	0	8	5	0	0	0	18	0	0
Alton,	Prof. J. E. Vertz,	80	60	40	39	0	0	0	8	0	11	0	0	19	0	340
Alvord,	George Raines,	40	30	10	0	0	0	0	2	0	2	0	0	4	0	90
Ames,	Miss Dora Hamilton,	122	83	150	30	106	14	12	152	36	10	0	0	330	0	7,600
Anamosa,	T. E. Booth,	95	78	60	35	65	0	0	13	14	8	4	4	108	0	725
Anita,	Miss Aldula Stone,	170	95	75	95	36	0	10	19	38	4	0	0	107	0	1,300
Ankeny,	Orton O. Brewbaker,	80	70	30	40	0	0	0	5	0	6	0	0	11	0	632
Atlantic,	George H. McCormick,	178	138	200	48	142	17	50	95	45	29	0	200	578	0	1,800
Aurelia,	O. H. Brooks,	40	38	40	15	8	0	2	0	0	0	0	0	10	0	1,066
Avoca, 1st,	W. H. Jackson,	120	85	80	50	17	0	2	22	0	0	0	17	58	0	1,100
" *Ger.*,	August Busse,	100	75	65	0	11	10	13	37	0	7	3	6	87	0	835
Bassett,	Mrs. Alzuma Huffman,	20	10	24	0	0	0	2	2	0	3	0	0	7	0	189
Baxter,	Ralph Itskin,	130	73	75	70	3	0	0	14	0	3	0	0	20	0	3,149
Beacon,	[No school.]	0	0	20	19	0	0	0	0	0	0	0	50	50	0	350
Bear Grove,	R. B. Marker,	100	77	45	30	37	5	5	65	5	11	5	47	180	0	810
Belknap,	Miss Anna Hughes,	40	25	12	20	0	0	0	4	0	0	0	0	4	0	25
Belle Plaine,	Charles A. Church,	140	100	125	70	59	0	26	74	10	0	30	0	199	0	1,272
Bellevue,	J. M. Fonda,	85	50	40	40	13	0	5	25	0	2	3	8	56	0	650
Belmond,	Miss Theodosia Whiting,	128	80	49	34	26	30	8	43	4	7	5	30	153	0	745
Bentonsport,	[No school.]	0	0	10	0	0	0	0	0	0	0	0	0	0	0	0
Berwick,	William Hartung,	130	90	40	29	9	0	0	17	0	13	0	20	59	0	1,417
Bethel,	[No school.]	0	0	5	0	0	0	0	0	0	0	0	0	0	0	0
Beulah,	Amos Bowles,	50	35	15	0	0	0	0	1	0	2	0	0	3	0	150
Big Rock,	Mrs. Laura Hoskin,	25	18	20	0	0	0	3	0	0	2	0	0	5	0	90
Blairsburg,	Benjamin Jaycox,	110	55	100	37	21	2	5	28	1	12	0	46	115	0	1,016
Bleucoe,	Joseph Whyte,	90	69	60	35	7	0	0	40	3	2	7	3	62	0	500
Bondurant,	Thomas Anderson,	52	35	32	26	0	0	0	21	0	3	0	0	24	0	349
Bradford,	J. M. Heald,	38	25	5	0	0	0	0	0	0	0	0	0	0	0	0
Brighton,	[No school.]	0	0	5	0	0	0	0	10	0	0	0	0	10	0	0
Britt, 1st,	C. H. Stephenson,	170	101	50	25	31	0	15	22	0	12	5	10	95	0	1,425
" *Scand.*,	O. G. Thompson,	70	25	40	0	0	0	2	16	0	0	0	40	58	0	700
Buckeye,	H. Snider,	30	20	5	0	7	0	10	0	0	2	0	0	19	0	15
Buffalo Center,	Rev. A. W. McNeel,	90	75	75	66	3	0	2	12	0	7	0	13	37	0	700

Churches.		Clerks.	Ministers.			Members.				Admitted.			Removed.				Bapt.	
City or Town.	Org.	Name.	Name.	Ord.	C'd.	Ma.	Fe.	To.	Ab.	C.	L.	To.	Di.	L.	Dc.	To.	Ad.	Inf.
Burdette,	1894	Miss Lida Crawford,				5	7	12	0	0	1	1	0	0	3	3	0	0
Burlington,	1838	Miss Carrie B. Nairn,	William Salter, *p. c.* Robert L. Marsh, *p.*	'43 '89	'46 '99	97	250	347	50	14	23	37	4	4	0	8	9	3
Carnforth,	1895	Mrs. M. E. Martin,	Evarts Kent, *p.*	'71	'98	8	19	27	3	0	4	4	0	1	7	8	0	0
Cass, **Anamosa,**	1856	Mrs. Ernest Condit,				21	40	61	6	6	0	6	1	1	14	16	4	0
Castana,	1886	Mrs. Flora B. Wiley,				29	70	99	13	0	0	0	1	10	0	11	0	0
Castleville, **Aurora,**	1891	Mrs. M. J. Potwin,	William D. Spiker, *p.*	'98	'00	8	12	20	2	1	0	1	0	2	0	2	1	0
Cedar Falls,	1860	Abbott C. Page,	James E. Snowden, *p.*	'60	'97	89	157	246	50	5	20	25	3	14	0	17	4	0
Cedar Rapids, 1st,	1879	D. R. Holden,	Edward A. Berry, *p.*	'72	'96	94	177	271	50	1	13	14	1	21	0	22	1	6
" " Bethany,	1893	Miss Jeane Gairns,	Alfred A. Wood, *p.*	'93	'00	39	63	102	9	0	1	1	1	10	0	11	0	1
Center, **Manson,**	1882	Miss Gratia Wright,	Adna W. Moore, *p.*	'96	'99	20	30	50	14	1	3	4	0	0	0	0	0	0
Centerville,	1899	Alfred Lofgren,				30	28	58	2	9	0	9	0	0	1	1	0	0
Central City,	1858	Edward R. Crane,	Barton C. Tillitt, *p.*	'88	'99	64	116	180	22	13	3	16	0	2	8	10	13	0
Chapin,	1858	George D. Van Nest,	Francis J. Douglass, *p.*	'69	'00	26	45	71	9	1	0	1	1	4	1	6	1	0
Charles City,	1858	Mrs. A. C. Stebbins,	Wilson Denney, *p.*	'84	'98	109	246	355	60	5	5	10	1	15	0	16	2	2
Cherokee,	1870	Joshua A. Risley,	Walter L. Ferris, *p.*	'80	'89	116	254	370	70	3	13	16	1	14	1	16	1	1
Chester Center,	1865	Ralph Sherman,				32	32	64	13	4	0	4	1	10	11	22	2	3
Cincinnati,	1867	Miss Anna Gault,	Robert W. Hughes, *p.*	'73	'00	67	88	155	29	2	2	4	1	1	1	3	5	10
Clarion,	1872	Miss Rilla Harwood,	Samuel J. Beach, *p.*	'75	'97	49	109	158	19	6	10	16	0	2	1	3	3	1
Clay,	1842	H. S. Robinson,	Francis A. Zickefoose, *p.*	'93	'00	35	44	79	14	0	2	2	1	5	0	6	0	0
Clear Lake,	1870	Henry McGowan,	James W. Heyward, *p.*	'89	'97	50	121	171	18	5	8	13	0	3	0	3	1	1
Clinton, 1st,	1866	E. R. Mullett,	Edwin B. Dean, *p.*	'93	'99	60	139	199	28	15	42	57	0	1	0	1	9	7
Colesburg,	1846	Mrs. T. A. Foote,	[Andrew Doremus, *Presb.*]	'69	'01	16	27	43	3	42	0	42	0	1	0	1	26	0
College Springs,	1865	W. Newton Dow,				17	24	41	9	0	0	0	2	3	0	5	0	0
Corning,	1870	Mrs. W. B. Ankeny,	Philip H. Mason, *p.*	'88	'99	68	110	178	28	11	13	24	1	9	10	20	5	1
Correctionville,	1891	Mrs. R. M. McQuilty,	James T. Mumford, *p.*	'79	'00	29	51	80	4	2	13	15	0	2	8	10	0	7
Council Bluffs,	1853	Mrs. E. S. Allen,	John W. Wilson, *p.*	'91	'97	96	202	298	48	14	15	29	3	23	18	44	5	1
Cresco,	1856	Miss Hattie E. Howe,	Otis H. Holmes, *p.*	'97	'96	42	122	164	27	6	0	6	4	5	0	9	5	2
Creston, 1st,	1873	Mrs. James G. Bull,	Elbert E. Flint, *p.*	'95	'00	124	273	397	65	1	10	11	4	28	31	63	0	1
" Pilgrim,	1875	J. L. Waltman,				32	36	68	14	0	1	1	0	7	0	7	0	0
Cromwell,	1870	James Buxton,	L. Eugene Potter, *p.*	'94	'00	66	85	151	5	0	12	12	1	14	7	22	0	0
Danville,	1839	Mrs. Ida Mathews,	Gottlieb D. Tangemann, *p.*	'93	'99	47	54	101	28	8	11	19	1	11	0	12	4	1
Davenport, Edwards,	1861	Mabel H. Camp,	George S. Rollins, *p.*	'88	'94	105	231	336	31	21	11	32	5	14	2	21	2	5
" *Ger.*,	1854	Mrs. L. Traenkle,	Philip Schmidt, *p.*	'00	'99	20	28	48	1	0	3	3	1	3	5	9	0	5
" Bethany,	1894	Miss Pauline Randolph,				9	40	49	11	0	2	2	0	1	0	1	0	2
Decorah,	1854	Miss Libbie C. Hiller,	Mahlon Willett, *p.*	'73	'96	66	171	237	60	1	7	8	3	3	0	6	1	3
Denmark,	1838	Frank H. Bowden,	John M. Cumings, *p.*	'77	'01	83	123	206	25	2	11	13	0	4	0	4	0	0
Des Moines, Plymouth,	1857	Mrs. C. A. Rawson,	Francis J. Van Horn, *p. c.*	'93	'99	245	460	705	73	38	61	99	10	27	3	40	2	5
" Moriah, **Sevastopol,**	1878	Will Vaughn,	[Miss Elverda Pugh, *Lay.*]	'98		6	27	33	0	0	1	1	1	0	0	1	1	8
" Pilgrim,	1883	Miss Nettie Stoner,	J. F. Fetterolf, *p.*	'96	'99	79	131	210	20	4	17	21	1	6	0	7	3	2
" North Park,	1885	Miss E. P. Huntington,	John Comin, *p.*	'96	'99	71	134	205	54	5	13	18	2	15	0	17	2	0

CHURCHES.	SUNDAY SCHOOL.				Y.P.S.	BENEVOLENCE.									Legacies.	Home Exp.
Place.	Superintendent.	Mem.	Av.	Fam.	Members.	Foreign.	Ed'n.	Ch. B'd'g.	Home M.	A. M. A.	S. S.	Min. Aid.	Other.	TOTAL.		
Burdette,	R. L. Bolitho, **Alden**,	20	10	4	15	0	0	0	16	0	0	0	0	16	0	100
Burlington,	Mrs. G. B. Little,	192	160	200	20	374	14	14	200	36	16	0	0	654	0	25,358
Carnforth,	Mrs. E. D. Griswold,	30	18	9	10	0	3	6	2	0	3	0	0	14	0	148
Cass,	William Ladd,	70	49	25	25	12	0	0	13	10	5	2	0	42	0	356
Castana,	Wilbur C. Newton,	110	90	70	50	1	0	2	13	0	0	3	0	19	0	900
Castleville,	M. J. Potwin,	45	40	20	0	3	0	0	0	0	4	0	0	7	0	160
Cedar Falls,	Roger Leavitt,	140	87	67	40	243	0	71	235	121	28	0	150	848	0	4,766
Cedar Rapids, 1st,	L. M. Kratz,	200	129	150	75	226	11	100	228	85	12	7	51	720	0	2,580
" Bethany,	A. M. Griswold,	150	100	75	75	2	0	4	22	3	5	0	0	36	0	473
Center,	Charles W. Fisher,	46	24	14	26	0	0	1	1	3	0	0	20	25	0	243
Centerville,	John Arvidson,	60	55	30	0	0	0	2	4	0	0	0	95	101	0	323
Central City,	Charles E. Rollins,	80	57	65	60	71	0	7	40	16	10	2	23	169	0	735
Chapin,	W. D. F. Randolph,	62	28	45	25	5	0	16	19	0	0	0	0	40	0	476
Charles City,	Willis D. Burnham,	270	160	250	120	206	56	41	338	89	42	13	95	880	0	2,500
Cherokee,	G. W. Howard,	221	50	165	145	124	7	14	171	48	0	0	38	402	0	2,290
Chester Center,	S. D. Ward,	94	45	25	0	63	5	9	25	15	11	3	0	131	0	732
Cincinnati,	Dea. Albert Mitchell,	145	90	75	25	0	0	5	24	0	0	0	40	69	0	825
Clarion,	G. T. Eldridge,	111	66	93	54	2	2	3	23	0	10	3	0	43	0	9,150
Clay,	Ross S. Mills,	75	55	28	23	93	4	8	19	11	25	0	41	201	0	581
Clear Lake,	Dr. Perry H. Jones,	217	112	100	79	44	6	10	76	24	0	0	30	190	0	2,400
Clinton, 1st,	Dr. W. B. Ryder,	243	170	250	71	63	11	90	23	17	10	8	5	227	0	2,490
Colesburg,	T. A. Foote,	25	20	25	20	0	0	0	0	0	7	0	0	7	0	135
College Springs,	[No school.]	0	0	15	0	10	0	295	0	0	0	0	0	305	0	3
Corning,	Z. T. Widener,	110	65	100	40	40	4	10	33	14	7	0	12	120	0	6,682
Correctionville,	John Bower,	115	64	50	89	10	0	9	25	0	0	0	0	44	0	651
Council Bluffs,	Dr. N. J. Rice,	224	139	250	30	247	28	43	237	13	15	32	102	717	0	3,264
Cresco,	C. I. White,	188	104	200	55	75	0	190	68	0	0	0	164	497	0	3,886
Creston, 1st,	G. H. Sherwood,	240	141	144	119	94	0	27	137	38	19	1	32	348	0	2,405
" Pilgrim,	J. O. Lyon,	70	25	28	20	12	0	12	10	0	3	0	6	43	0	395
Cromwell,	W. J. Colbert,	125	70	50	30	81	0	14	56	21	4	8	8	192	0	1,133
Danville,	Port L. Mix,	60	50	45	17	35	8	12	17	24	4	5	104	209	0	862
Davenport, Ed's,	Frank Nadler,	220	137	225	95	248	0	1	75	50	13	13	653	1,053	0	9,000
" *Ger.*,	W. C. Happe,	110	80	35	20	11	0	5	40	8	5	0	3	72	0	760
" Bethany,	M. R. Parkhurst,	210	145	100	18	22	3	0	31	5	3	0	10	74	0	628
Decorah,	Mrs. M. Willett,	165	125	140	45	158	7	18	116	91	52	7	128	577	0	3,593
Denmark,	Dr. Chas. Hancock,	179	104	70	57	104	15	14	86	22	19	0	22	282	50	1,080
Des Moines, Ply.,	B. C. Ward,	390	253	375	135	1,108	334	125	677	320	32	81	2,311	4,988	9,462	11,594
" Moriah,	Miss Elizabeth Hughes,	60	40	30	30	0	0	3	9	0	0	0	0	12	0	70
" Pilgrim,	Z. P. Lyman,	190	132	120	53	45	0	157	66	9	7	7	7	298	0	1,500
" North Park,	George H. Parker,	134	89	200	18	55	8	0	105	17	0	0	18	203	0	2,490

CHURCHES.		CLERKS.	MINISTERS.			MEMBERS.				ADMITTED.			REMOVED.				BAPT.	
City or Town.	Org.	Name.	Name.	Ord.	C'd.	Ma.	Fe.	To.	Ab.	C.	L.	To.	Di.	L.	Dc.	To.	Ad.	Inf.
Des Moines, *German*,	1892	Theodor Guth,	Andrew Suffa, *p.*	'99	'00	15	25	40	0	0	0	0	0	0	17	17	0	0
" Greenwood,	1898	J. T. Long,	David B. Spencer, *p.*	'82	'99	21	49	70	2	0	5	5	1	4	0	5	0	0
De Witt,	1842	Mrs. J. C. Benedict,	Frederick A. Dean, *p.*	'96	'00	18	67	85	14	1	0	1	3	4	0	7	1	2
Dickens,	1894	Miss Clara Hopson,	Charles G. Marshall, *p.*	'00	'00	18	47	65	9	9	2	11	0	6	0	6	9	0
Dinsdale,	1891	Miss Martha Fleming,	Palmer Litts, *p.*	'65	'99	31	41	72	13	0	2	2	0	0	0	0	0	2
Doon,	1890	W. F. Kaufman,	David E. Skinner, *p.*	'86	'00	40	55	95	10	1	3	4	1	3	0	4	0	3
Dubuque, 1st,	1839	Charles B. Beach,	Frank G. Smith, *p.*	'92	'00	137	303	440	40	10	7	17	2	7	159	168	0	10
" *Ger.*,	1868	Gustav Sippel,	Hermann Ficke, *p. c.*	'70	'68	45	163	208	2	0	0	0	5	0	11	16	1	35
" Summit,	1890	Dr. Albert S. Glines,	Gurney M. Orvis, *p.*	'80	'94	107	241	348	13	8	17	25	2	4	53	59	3	13
Dunlap,	1859	Miss Estella Haley,	John P. Clyde, *p. c.*	'99	'99	61	114	175	33	1	3	4	1	18	9	28	1	6
Durango,	1848	George Launspach,	William Loos, *p.*	'00	'00	6	8	14	0	0	0	0	0	1	0	1	0	0
Eagle Grove,	1881	Miss Fannie M. Filkins,	Truman O. Douglass, jr., *p.*	'97	'01	45	84	129	25	0	6	6	0	6	2	8	0	3
Earlville,	1859	Mrs. H. Sharp,	Daniel W. Blakely, *p.*	'89	'98	68	92	160	13	0	0	0	3	5	2	10	2	2
Eddyville,	1845	Mrs. Belle Y. Fair,	John W. Buck, *p.*	'85	'00	8	25	33	4	0	3	3	0	1	1	2	0	0
Edgewood,	1848	Mrs. Jane Robinson,	Adoniram J. Benton, *p.*	'93	'00	28	42	70	3	10	3	13	0	3	0	3	0	0
Eldon,	1880	Miss L. R. McKinney,	Parvin L. France, *p.*	'73	'01	44	95	139	38	3	3	6	5	10	8	23	3	2
Eldora,	1868	Charles M. Duren,	John P. Clyde, *p.*	'99	'01	85	158	243	62	6	4	10	2	8	1	11	2	0
Elkader,	1894	John Evarall, jr.,	George W. Baxter, *p.*	'97	'99	16	40	56	0	1	0	1	0	2	0	2	1	4
Elliott,	1881	C. E. DeWitt,	Owen Thomas, *p.*	'95	'99	17	40	57	4	14	8	22	0	6	0	6	6	1
Elma,	1887	Wilson R. Hurd,	Owen L. McCleery, *p.*	'95	'99	16	39	55	5	1	1	2	2	2	0	4	1	3
Emmettsburg,	1872	John Menzies,				90	148	238	30	24	4	28	0	9	0	9	7	6
Exira,	1859	Miss Lottie Bennett,	Elihu H. Votaw, *p.*	'74	'00	50	86	136	25	0	3	3	2	9	0	11	0	0
Fairfax,	1863	F. W. Whitney,	Abbie R. Hinckley, *p.*	'92	'00	19	27	46	12	5	1	6	0	3	0	3	3	6
Fairfield,	1839	Mrs. C. L. Hammond,	Henry O. Spelman, *p.*	'90	'00	53	120	173	30	18	8	26	3	7	0	10	15	2
Farmington,	1840	Miss Lotta D. Perry,	Aaron W. Wiggins, *p.*	'72	'97	17	55	72	10	4	1	5	1	3	0	4	3	0
Farnhamville,	1879	Miss Mabel Wilson,	Alonzo G. Washington, *p.*	'89	'01	38	59	97	18	1	2	3	1	1	0	2	0	0
Farragut,	1875	W. B. Clark,	James H. Skiles, *p.*	'81	'91	95	126	221	25	40	5	45	1	10	1	12	33	1
Fayette,	1855	Miss Helen A. Jones,	Benjamin St. John, *p.*	'80	'99	46	112	158	20	21	11	32	0	7	0	7	14	0
Fontanelle,	1859	Miss E. C. Fancher,	Harry J. Wilkins, *p.*	'93	'99	44	80	124	11	7	4	11	1	4	0	5	2	0
Forest City,	1871	Miss Marie Sharp,				26	45	71	3	6	2	8	2	1	23	26	4	2
Fort Atkinson, **Spillville**,	1867	J. J. Haug,	William C. Zumstein, *p.*	'00	'99	12	15	27	1	0	0	0	0	1	0	1	0	1
Fort Dodge,	1856	D. T. Youker,	Hiram D. Wiard, *p.*	'78	'97	85	186	271	30	9	12	21	3	5	0	8	9	5
Franklin, **Westchester**,	1858	Miss Mary E. Ross,				8	6	14	4	0	0	0	2	6	5	13	0	0
Galt,	1883	Miss Mary Ross,	Vinton Lee, *p.*	'00	'00	28	45	73	3	0	3	3	0	6	0	6	0	0
Garden Prairie, **Madrid**,	1870	Mrs. F. A. Reichenbach,	George McDougal, *p.*	'00	'00	50	58	108	10	0	3	3	2	5	2	9	0	0
Garner,	1891	Mrs. Fred Wellemeyer,	Fred L. Hanscom, *p.*	'91	'97	35	56	91	4	2	3	5	0	0	32	32	2	1
Gaza,	1897	C. F. Reifsteck,	Franklin C. Lewis, *p.*	'94	'01	30	30	60	4	14	16	30	0	3	0	3	5	5
Gem Point, **Greenfield**,	1889	Mrs. Mary Popp,	Bertha Bowers, *p.*	'99	'00	9	15	24	6	0	0	0	1	0	8	9	0	0
Genoa Bluffs,	1856	Dea. Geo. R. Howard,	George A. McKinley, *p.*	'99	'00	41	52	93	7	2	0	2	2	3	2	7	0	0
German T'ship, **So. English**,	'92	D. L. Robison,				12	24	36	0	0	0	0	0	0	0	0	0	1

Everly, *see* Talmage. Gatesville, *see* Pleasant Prairie.

CHURCHES.	SUNDAY SCHOOL.				Y.P.S.	BENEVOLENCE.										
Place.	Superintendent.	Mem.	Av.	Fam.	Members.	Foreign.	Ed'n.	Ch. B'd'g.	Home M.	A. M. A.	S. S.	Min. Aid.	Other.	TOTAL.	Legacies.	Home Exp.
Des Moines, *Ger.*,	George S. Koch,	35	25	26	18	11	3	0	28	0	0	0	0	42	0	300
" Greenwood,	Dr. C. Laird,	165	95	75	26	36	0	0	37	59	15	0	135	282	5,000	1,850
De Witt,	Dr. A. B. Graham,	71	45	60	17	17	0	7	6	9	0	0	0	39	0	707
Dickens,	J. G. Duncan,	69	40	36	19	0	0	10	31	0	0	5	0	46	0	752
Dinsdale,	James Fleming,	70	36	40	39	2	0	0	18	0	0	0	19	39	0	770
Doon,	Charles Creglow,	80	55	32	30	0	3	9	22	5	6	3	0	48	0	644
Dubuque, 1st,	Lucius H. Langworthy,	269	201	400	83	212	23	27	205	67	20	68	1,500	2,122	0	8,072
" *Ger.*,	Rev. Hermann Ficke,	475	284	350	57	26	1	10	25	0	0	0	55	117	0	1,473
" Summit,	E. A. Gear,	300	185	225	69	31	0	106	153	25	9	0	738	1,062	0	2,000
Dunlap,	Edward Gepson,	139	79	150	66	125	28	37	151	26	32	19	10	428	0	3,121
Durango,	Miss Ella Greenley,	25	20	20	0	3	1	0	0	0	0	0	14	18	0	100
Eagle Grove,	Percy Collins,	150	90	145	40	7	0	8	15	0	0	0	20	50	0	1,580
Earlville,	J. C. Ward,	106	61	115	57	38	0	86	30	14	4	3	0	175	0	800
Eddyville,	Miss Annie Rhode,	45	30	26	0	0	0	0	10	0	2	0	0	12	0	202
Edgewood,	Mrs. Eva Minkler,	125	75	40	40	510	0	0	102	150	0	0	27	789	0	1,086
Eldon,	A. D. Conrad,	117	75	100	47	6	0	0	29	0	3	0	7	45	0	1,193
Eldora,	J. F. Hardin,	186	109	140	45	394	28	30	192	132	16	12	14	818	0	1,500
Elkader,	August Borman,	90	76	125	110	6	4	17	30	0	0	3	40	100	0	1,135
Elliott,	W. L. De Witt,	41	33	26	0	0	0	8	10	0	5	0	7	30	0	334
Elma,	J. J. Brown,	85	51	50	43	15	0	6	38	0	4	0	15	78	0	582
Emmettsburg,	A. L. Bush,	215	118	75	51	72	3	12	88	50	36	26	17	304	0	1,600
Exira,	Rev. H. L. Wissler,	80	40	60	50	12	0	38	25	0	3	0	0	78	0	725
Fairfax,	David McKinnon,	41	22	12	23	5	0	3	24	2	4	0	10	48	0	445
Fairfield,	Mrs. Flora C. Herring,	98	60	75	15	18	2	2	49	3	10	0	22	106	0	2,119
Farmington,	W. B. Newbolt,	80	60	69	25	3	0	5	26	0	9	0	0	43	0	762
Farnhamville,	V. C. Head,	95	60	40	15	7	0	4	12	0	7	0	0	30	0	600
Farragut,	W. B. Clark,	121	80	95	42	80	3	19	40	26	13	1	42	226	0	1,229
Fayette,	W. A. Hoyt,	90	72	112	55	33	0	21	131	26	3	0	38	252	0	900
Fontanelle,	W. J. Crumm,	90	60	65	60	24	0	2	50	0	8	8	15	107	0	1,569
Forest City,	T. J. Vincent,	80	70	50	20	0	0	0	2	0	3	0	0	5	0	948
Fort Atkinson,	[No school.]	0	0	14	0	0	0	42	10	0	0	0	0	52	0	168
Fort Dodge,	D. T. Youker,	150	110	200	55	51	0	0	245	0	16	40	48	400	0	2,300
Franklin,	[No school.]	0	0	5	0	0	0	0	3	0	0	0	0	3	0	0
Galt,	James Ross,	103	50	37	60	7	0	6	3	2	2	0	2	22	0	550
Garden Prairie,	Elmer Kinney,	75	54	33	23	0	0	6	24	0	3	0	36	69	0	309
Garner,	Dr. William Brackett,	100	75	50	45	39	0	34	56	0	27	0	9	165	0	903
Gaza,	Mrs. N. C. Wilkinson,	110	37	50	25	11	0	2	19	0	7	0	0	39	0	466
Gem Point,	Mrs. Ella Wamsley,	50	30	13	0	2	0	1	10	0	0	7	0	20	0	150
Genoa Bluffs,	George R. Howard,	115	75	32	0	10	2	3	7	2	0	0	0	24	0	617
German T'nship,	Dea. B. F. Laffers, **Webster,**	30	15	20	9	0	0	0	0	0	2	0	0	2	0	134

Churches.		Clerks.	Ministers.			Members.				Admitted.			Removed.				Bapt.	
City or Town.	Org.	Name.	Name.	Ord.	C'd.	Ma.	Fe.	To.	Ab.	C.	L.	To.	Di.	L.	Dc.	To.	Ad.	Inf.
Gilbert,	1880	Lovette Oliver,	Abram L. Dunton, *p.*	'97	'00	30	47	77	9	2	5	7	0	4	9	13	0	0
Gilman,	1870	John M. Carney,	Charles L. Hammond, *p.*	'98	'98	38	65	103	10	10	2	12	2	4	0	6	10	6
Givin,	1861	Thomas L. Rees,	Lloyd Williams, *p.*	'83	'00	9	23	32	0	0	1	1	0	0	7	7	0	3
Glenwood,	1856	Miss E. C. Williams,				60	130	190	49	5	12	17	2	12	1	15	3	0
Golden,	1869	Frank L. Clark,	Robert Mumby, *p.*	'88	'98	22	30	52	3	0	0	0	2	1	0	3	0	0
Gomer, **Wales,**	1872	Henry Thomas,	Owen Thomas, *p.*	'95	'99	28	41	69	0	16	7	23	1	4	0	5	1	0
Good Hope, **Carl,**	1891	Ralph L. Preston,	Otis D. Crawford, *p.*	'72	'00	12	19	31	2	0	0	0	0	0	9	9	0	0
Gospel Ridge, **Agency,**	1889	Rev. D. M. Lower,	David M. Lower, *p.*	'99	'98	8	11	19	6	1	0	1	0	0	0	0	1	0
Gowrie,	1875	Mrs. E. R. Claus,	Albert M. Leichliter, *p.*	'91	'99	30	72	102	11	1	1	2	3	4	7	14	2	0
Grand River, **Nanito,**	1868	Mrs. Anne W. Buck,	[Geo. T. Herrick, *Ch. of G.*]	'93	'00	12	21	33	4	0	0	0	0	3	2	5	0	0
Grand View,	1857	Ewald Werner,	Peter J. Thiel, *p.*	'00	'00	22	30	52	0	0	2	2	0	2	0	2	0	0
Grant, **Primghar,**	1880	Frank Eddington,	Franklin C. Lewis, *p.*	'94	'01	15	25	40	4	16	2	18	0	0	0	0	10	0
Grant Center,	1897	Mrs. C. C. Persinger,				3	4	7	0	0	0	0	0	0	0	0	0	0
Green Island,	1888	Charles F. Shaffer,	John M. Turner, *p.*	'90	'98	26	30	56	14	4	0	4	0	1	2	3	2	3
Green Mountain,	1857	Miss Belle Chrystal,	Frank G. Wilcox, *p.*	'90	'01	80	95	175	19	6	5	11	1	7	1	9	4	0
Grinnell,	1855	H. S. Bliss,	Edmund M. Vittum, *p.*	'84	'91	361	579	940	90	7	44	51	11	49	11	71	4	7
Hampton,	1857	William Avery,	John R. Ward, *p.*	'94	'00	91	148	239	49	1	15	16	3	13	0	16	0	0
Harlan,	1871	George W. Weeks,	James Parsons, *p.*	'93	'00	38	95	133	17	1	3	4	1	5	0	6	1	0
Harmony, **Spencer,**	1891	Fred Watson,	[N. C. Harvey, *Friend*],	'88	'00	20	27	47	9	0	1	1	0	0	1	1	0	0
Hartwick,	1875	A. Emerson Simeral,	Charles T. Halbert, *p.*	'96	'99	37	50	87	13	7	11	18	1	2	0	3	4	3
Harvey, **Clarion,**	1896	Mrs. James Lindsay,	Samuel J. Beach, *p.*	'75	'97	20	18	38	6	5	0	5	1	5	1	7	4	0
Hawarden,	1881	T. W. Sutliffe,	James P. Burling, *p.*	'93	'00	55	107	162	30	4	3	7	1	7	0	8	0	0
Hickory Grove, **Mt. Pleasant,**	'67	Miss Mary Guss,	Jesse C. George, *p.*	'94	'00	15	23	38	18	0	0	0	0	0	0	0	0	0
Hinsdale, **Onawa,**	1898	John F. Hinsdale,				5	14	19	0	5	0	5	0	0	2	2	4	0
Hiteman,	1895	John H. McCarty,				48	81	129	0	0	4	4	1	3	0	4	0	1
Hope, **Exira,**	1897	Miss Ethel Ridgley,				14	21	35	5	0	0	0	0	0	0	0	0	0
Humboldt,	1871	Mrs. L. E. Willy,	Marion D. Reed, *p.*	'92	'01	104	176	280	48	1	0	1	2	9	4	15	0	0
Hutchins,	1893	Mrs. J. N. Inman,				3	6	9	0	0	3	3	0	0	0	0	0	4
Independence,	1868	Miss Grace E. Potwin,	Henry C. Rosenberger, *p.*	'71	'00	47	67	114	13	1	8	9	1	18	12	31	1	1
Ionia,	1889	Mrs. B. A. Searles,	David M. Ogilvie, *p.*	'88	'00	51	80	131	19	2	3	5	1	7	1	9	2	1
Iowa City,	1856	Prof. E. W. Rockwood,	George L. Cady, *p.*	'94	'00	59	118	177	5	5	18	23	5	15	7	27	2	2
Iowa Falls,	1856	Oramel E. Abel,	Thomas M. Price, *p.*	'83	'95	67	116	183	17	13	16	29	3	10	16	29	5	0
Jackson, **Coggon,**	1891	Thomas Henderson,	Barton J. Tillett, *p.*	'88	'99	17	18	35	4	3	0	3	1	4	0	5	3	0
Jewell,	1883	Fred H. Alexander,				29	49	78	23	10	3	13	1	0	0	1	2	3
Keck, **Early,**	1891	Mrs. Anna Huston,	[O. M. Humphreys, *Lic.*]		'01	20	26	46	10	0	2	2	0	4	0	4	0	1
Kelley,	1876	Mrs. Ella Rosenfeld,	George L. McDougal, *p.*	'00	'00	18	22	40	5	0	0	0	0	0	4	4	0	0
Kellogg,	1868	Dea. Wm. Pringle,	Wesley L. Brandt, *p.*	'89	'98	15	32	47	0	1	0	1	1	5	0	6	0	0
Keokuk,	1854	W. Bancroft, M. D.,	George E. Paddock, *p.*	'85	'01	75	170	245	38	2	1	3	4	2	0	6	2	0
Keosauqua,	1844	Mrs. M. P. Valentine,	Charles E. Perkins, *p.*	'86	'96	40	88	128	27	2	1	3	1	1	5	7	1	0
Kingsley,	1886	Mrs. K. E. Vandenburgh	Edwin E. Webber, *p.*	'86	'99	37	58	95	7	0	1	1	0	6	0	6	0	2

Kalo, *see* Otho.

CHURCHES.	SUNDAY SCHOOL.				Y.P.S.	BENEVOLENCE.									Legacies.	Home Exp.
Place.	Superintendent.	Mem.	Av.	Fam.	Members.	Foreign.	Ed'n.	Ch. B'd'g.	Home M.	A. M. A.	S. S.	Min. Aid.	Other.	TOTAL.		
Gilbert,	H C. Totten,	82	50	30	39	26	3	3	59	12	0	0	16	119	0	767
Gilman,	Mrs. Alice Munson,	99	70	65	60	43	0	5	9	2	5	5	37	101	0	1,088
Givin,	Evan R. Lewis,	100	80	30	0	0	0	0	0	0	0	0	0	0	0	20
Glenwood,	A. D. French,	175	140	101	40	75	0	2	62	31	12	12	0	182	0	1,229
Golden,	Frank L. Clark,	80	50	50	35	18	0	9	24	0	0	0	0	51	0	550
Gomer,	Thomas Isaac,	80	65	30	17	5	2	20	25	3	2	2	43	102	0	700
Good Hope,	J. S. Shinkle,	30	25	25	0	1	0	1	2	0	0	0	4	8	0	80
Gospel Ridge,	Byron Snodgrass,	50	20	15	0	0	0	0	0	0	0	0	0	0	0	17
Gowrie,	Rev. A. M. Leichliter,	80	41	35	40	6	3	4	50	2	9	4	56	134	0	708
Grand River,	Henry S. Young,	80	50	14	0	0	0	0	0	0	3	4	13	20	0	131
Grand View,	Dr. J. Higley,	60	40	20	0	0	55	10	43	8	10	0	30	156	0	275
Grant,	Emily Powers, **Hartley**,	50	24	20	20	11	0	6	9	0	4	0	0	30	0	363
Grant Center,	M. Utterback,	25	20	10	0	0	0	0	0	0	0	0	0	0	0	10
Green Island,	Charles F. Shaffer,	60	40	38	20	0	0	4	7	0	2	2	6	21	0	300
Green Mountain,	Homer Thomas,	127	83	100	40	42	0	16	100	0	2	13	50	223	0	2,200
Grinnell,	Rev. E. M. Vittum,	654	392	475	210	1,862	1,289	32	946	391	79	338	742	5,679	0	5,110
Hampton,	Mrs. William Avery,	125	107	100	80	93	0	4	69	17	3	15	34	235	0	1,850
Harlan,	Mrs. E. C. Macy,	207	117	110	124	40	3	4	73	6	7	10	151	294	0	1,701
Harmony,	P. M. Moore,	100	60	25	13	0	0	0	5	0	5	0	0	10	0	225
Hartwick,	Adam F. Warwick,	98	56	45	21	20	0	4	24	0	0	0	90	138	0	845
Harvey,	Mrs. Louise Spencer,	80	62	25	12	10	0	1	3	1	0	0	0	17	0	275
Hawarden,	T. W. Sutliffe,	250	137	90	30	24	0	4	25	18	7	0	8	86	0	1,086
Hickory Grove,	S. H. Herrick,	20	22	10	14	3	0	0	4	0	0	0	0	7	0	320
Hinsdale,	M. Hinsdale,	47	43	14	0	4	0	1	0	2	0	2	0	9	0	71
Hiteman,	D. C. Phillips,	100	80	50	0	0	0	0	5	4	0	0	0	9	0	882
Hope,	W. Ridgley,	30	25	7	0	2	0	0	0	0	7	0	0	9	0	20
Humboldt,	T. G. Ferreby,	150	87	200	50	30	0	13	47	35	10	0	14	153	0	1,051
Hutchins,	J. T. Nichols,	50	43	15	0	5	0	0	0	0	5	0	30	40	0	1,430
Independence,	C. A. Wissler,	83	60	60	25	264	6	6	40	35	5	11	0	367	0	1,408
Ionia,	J. W. Cagley,	185	94	80	35	41	0	8	42	12	5	0	0	108	0	750
Iowa City,	J. E. Conner,	100	65	100	75	162	6	12	140	18	16	9	75	438	0	2,416
Iowa Falls,	Dr. H. P. Burk,	169	95	125	71	123	0	9	119	41	4	10	0	306	0	1,298
Jackson,	Henry Henderson,	45	25	20	0	16	0	0	17	0	3	0	0	36	0	292
Jewell,	M. E Phillips,	110	55	85	69	26	1	4	24	3	8	1	0	67	0	687
Keck,	James Keck, **Odebolt**,	26	18	12	0	0	0	0	5	0	8	1	0	14	0	297
Kelley,	Mrs. Ella Rosenfeld,	60	45	17	0	5	0	0	10	0	0	0	2	17	0	228
Kellogg,	Miss Eva Pierce,	65	40	25	35	9	2	2	23	2	6	1	9	54	0	500
Keokuk,	Harry W. Bonham,	104	86	90	59	33	0	4	83	35	12	2	3	175	0	2,500
Keosauqua,	Rev. Chas. E. Perkins,	75	54	100	20	41	15	0	114	0	7	4	156	337	0	1,460
Kingsley,	Mrs. E. O. Stowell,	75	50	80	41	10	0	6	30	0	10	0	119	175	0	754

CHURCHES.		CLERKS.	MINISTERS.			MEMBERS.				ADMITTED.			REMOVED.				BAPT.	
City or Town.	Org.	Name.	Name.	Ord.	C'd.	Ma.	Fe.	To.	Ab.	C.	L.	To.	Di.	L.	Dc.	To.	Ad.	Inf.
Knoxville,	1894	Isaac H. Garretson,	Hart L. Preston, *p.*	'94	'99	23	58	81	13	11	3	14	1	1	14	16	4	0
Lakeport,	1895	Mrs. Essie Shannon,				8	13	21	2	0	0	0	0	0	0	0	0	0
Lakeside, **Clear Lake,**	1885	G. L. Hamstreet,	James W. Heyward, *p.*	'89	'00	14	23	37	0	0	0	0	0	4	0	4	0	0
Lakeview,	1890	A. H. Kelch,	Parley B. West, *p.*	'73	'00	34	54	88	15	7	0	7	0	2	0	2	4	0
Lamoille,	1886	E. H. Buchanan,	Ernest E. Reed, *p.*	'87	'97	39	91	130	24	18	2	20	2	3	0	5	13	2
Lansing, **Church,**	1864	Henry Marti,	Andrew Kern, *p.*	'72	'93	25	28	53	6	0	0	0	0	0	0	0	0	5
Larchwood,	1886	T. B. Martin,	George H. Croker, *p.*	'88	'98	33	42	75	11	2	4	6	2	1	0	3	0	1
Lawler,	1871	Mrs. J. E. Landon,	Norrison E. Hannant, *p.*	'99	'99	4	11	15	4	0	0	0	0	6	0	6	3	8
Ledyard, Winnebago City, Minn.,	1894	Mrs. Whitmer,				6	10	16	6	0	0	0	0	0	0	0	0	0
Le Mars,	1871	G. W. Peck,	Laurance G. Kent, *p.*	'87	'01	76	140	216	31	2	1	3	0	12	1	13	3	2
Lewis,	1865	Mrs. M. E. McElroy,	David E. Evans, *p.*	'84	'98	45	103	148	17	16	8	24	2	8	27	37	12	7
Lincoln, **Ellsworth,**	1888	Mrs. C. P. Stebbins,				23	25	48	9	8	0	8	0	2	0	2	4	2
Linn Grove, **Santiago,**	1891	W. S. Fairchild,	George W. Tingle, *p.*	'93	'00	21	38	59	4	5	3	8	0	4	0	4	0	0
Little Rock,	1893	Mrs. C. C. Armour,	Walter A. Brintnall, *p.*	'92	'96	9	30	39	2	0	0	0	0	3	0	3	0	0
Long Creek, **Colum's City,**	'46	D. D. Davies,	James Jenkins, *p.*	'92	'01	37	46	83	1	3	3	6	1	3	0	4	0	3
Luzerne,	1899	Mrs. Mary Chass,	Anton Paulu, *p.*	'90	'94	3	3	6	0	0	0	0	0	0	0	0	0	1
Lyons,	1839	Miss Jeanette F. Balch,	Chas. E. Tower, *p.*	'97	'00	43	138	181	39	1	4	5	4	8	1	13	0	1
McGregor,	1857	Mrs. J. N. Gilchrist,	Benjamin W. Burleigh, *p.*	'96	'00	55	141	186	43	3	4	7	2	8	0	10	2	0
McIntire,	1868	Mrs. D. W. Kimball,	N. Luther Packard, *p.*	'86	'99	21	47	68	3	21	12	33	0	0	0	0	15	2
Madison Co., 1st, **Hebron,**	'84	Mrs. Flora Ritter,	[Geo. T. Herrick, *Ch. of G.*]	'93	'00	26	32	58	5	9	1	10	0	3	0	3	8	0
Magnolia,	1855	H. N. Lawrence,	Mrs. H. M. Mulleneau, *p.*	'94	'00	36	64	100	20	3	2	5	2	8	0	10	2	1
Manchester,	1856	W. A. Friend,	Henry W. Tuttle, *p.*	'89	'89	93	182	275	30	2	6	8	1	3	0	4	2	2
Manson,	1868	Henry Moses,	Adna W. Moore, *p.*	'96	'99	47	100	147	20	4	2	6	1	8	0	9	0	0
Maquoketa,	1843	Lulu B. Hinman,	Samuel Shepherd, *p.*	'82	'95	41	179	220	24	5	2	7	7	14	0	21	3	2
Marion,	1848	Miss C. G. Wing,	Addison D. Kinzer, *p.*	'73	'00	58	132	190	22	1	33	34	2	3	0	5	0	2
Marshalltown,	1868	E. R. Lay,	Charles P. Boardman, *p.*	'89	'99	94	213	307	52	13	13	26	2	12	0	14	9	5
Mason City,	1858	J. Ray Snodgrass,	Charles H. Rogers, *p. c.*	'77	'97	144	273	417	39	35	33	68	4	11	6	21	21	0
Miles,	1879	A. C. Heynen,	John L. Blanchard, *p.*	'91	'01	42	61	103	25	2	6	8	0	11	0	11	2	4
Milford,	1888	Chas. Tinkham,				28	41	69	14	3	0	3	0	7	2	9	1	2
Minden,	1890	Leonhart Koch,	Eugene C. Osthoff, *p.*	'96	'00	21	27	48	1	10	0	10	0	0	0	0	7	21
Mingo, **Ashton,**	1899	James Streeter,				11	11	22	3	7	1	8	0	2	0	2	5	3
Mitchell,	1846	Miss Marion Bamford,	Henry Wilson, *p.*	'77	'99	22	47	69	17	0	0	0	0	1	0	1	0	0
Mitchellville,	1878	G. S. Fox,	Virgil B. Hill, *p.*	'94	'99	68	100	168	17	16	6	22	3	4	0	7	8	3
Mizpah, **Somers,**	1897	C. A. Hughart,	Charles Wyatt, *p.*	'88	'01	8	16	24	0	0	1	1	0	1	0	1	0	0
Mondamin,	1875	Miss Sara Esta Bryant,				3	23	26	7	0	0	0	0	0	0	0	0	
Monona,	1855	Miss G. Helen Fonda,	Squire T. Beatty, *p.*	'93	'99	14	58	72	7	1	8	9	1	0	0	1	0	1
Monticello,	1860	Miss Mary Marvin,	Charles C. Warner, *p.*	'85	'98	42	141	183	32	4	3	7	1	2	8	11	2	1
Montour,	1855	Mrs. C. P. Poyneer,	Augustus R. Dodd, *p.*	'77	'98	27	92	119	18	23	7	30	2	3	0	5	17	0
Moorland,	1887	Mrs. Iola V. Skinner,	Charles Wyatt, *p.*	'88	'01	11	24	35	8	0	0	0	0	0	0	0	0	0
Mount Pleasant,	1841	Miss Jennie Daniels,	Frank L. Johnston, *p.*	'93	'00	54	162	216	39	3	1	4	7	19	4	30	0	0

Lyons, *see* Clinton.

CHURCHES.	SUNDAY SCHOOL.				Y.P.S.	BENEVOLENCE.										
Place.	Superintendent.	Mem.	Av.	Fam.	Members.	Foreign.	Ed'n.	Ch. B'd'g.	Home M.	A. M. A.	S. S.	Min. Aid.	Other.	Total.	Legacies.	Home Exp.
Knoxville,	N. Harrington,	80	55	45	20	4	0	0	33	0	2	0	7	46	0	911
Lakeport,	[No school.]	0	0	10	0	0	0	0	0	0	0	0	0	0	0	0
Lakeside,	C. R. Hamstreet,	70	40	15	34	20	0	0	17	3	5	0	15	60	0	272
Lakeview,	F. S. Needham,	90	40	45	60	30	0	7	32	0	14	0	0	83	0	633
Lamoille,	Mrs. Anna Kirkendal,	130	71	75	32	7	0	5	10	0	5	0	29	56	0	991
Lansing,	Rev. Andrew Kern,	26	15	20	0	7	0	124	11	4	0	5	53	204	0	350
Larchwood,	W. F. Ashton,	80	57	53	40	15	0	5	43	0	2	0	50	115	0	2,150
Lawler,	J. E. Landon,	40	27	25	12	3	0	4	3	0	0	0	8	18	0	185
Ledyard,	Wm. Anderson, Un.	40	30	10	0	0	0	0	0	0	0	0	0	0	0	0
Le Mars,	Isaac S. Struble,	175	135	200	69	159	5	8	63	9	11	5	35	295	0	2,426
Lewis,	Mrs. Julia Mills,	250	160	90	53	37	4	24	84	29	3	6	175	362	0	1,255
Lincoln,	Harvey Gearhart,	35	25	22	15	2	0	10	15	0	6	0	0	33	0	221
Linn Grove,	W. S. Fairchild,	75	50	22	20	0	0	0	14	0	2	0	5	21	0	245
Little Rock,	C. C. Armour,	50	31	35	14	5	0	5	14	0	2	0	0	26	0	600
Long Creek,	John M. Williams,	70	40	37	0	9	0	0	14	4	7	0	20	54	0	413
Luzerne,	Rev. Anton Paulu,	25	22	8	0	0	0	0	2	0	0	0	0	2	0	40
Lyons,	Rev. Chas. E. Tower,	293	160	200	90	116	1	0	29	13	37	0	0	196	0	1,622
McGregor,	Q. A. Sloan,	185	128	125	41	280	75	12	356	173	10	20	71	997	0	1,825
McIntire,	William Adams,	60	40	40	30	6	0	6	27	0	3	0	0	42	0	400
Madison Co., 1st,	Mrs. V. Crampton, **Macksburg,**	67	35	25	0	3	0	0	6	1	5	0	7	22	0	397
Magnolia,	H. N. Lawrence,	60	40	40	25	97	3	7	21	5	8	10	6	157	0	393
Manchester,	H. E. Stetson,	270	110	190	80	187	0	9	260	32	11	25	0	524	0	9,500
Manson,	Dr. H. Young,	140	90	60	60	25	20	10	36	5	6	5	32	139	0	1,000
Maquoketa,	Rev. S. Shepherd,	225	160	140	54	95	12	10	20	20	3	0	375	535	0	1,643
Marion,	Dr. Bertha Lillie,	200	114	200	65	65	0	12	87	0	0	10	50	224	0	2,700
Marshalltown,	H. G. Brintnall,	207	127	180	81	118	0	30	117	25	7	0	47	344	0	2,587
Mason City,	J. A. Felthaus,	375	197	350	100	199	24	63	702	29	29	0	1,100	2,146	0	9,000
Miles,	A. Van Oven,	80	50	160	60	28	0	20	14	0	9	0	0	76	0	600
Milford,	George E. Blunt,	110	72	100	50	4	0	10	33	4	0	0	6	57	0	2,000
Minden,	Rev. E. C. Osthoff,	100	87	85	52	25	5	0	25	0	1	5	30	91	0	2,800
Mingo,	H. Skinner,	40	32	18	30	2	0	0	7	0	0	0	0	9	0	250
Mitchell,	J. Torsleff, **West Mitchell,**	100	55	50	35	13	0	4	32	0	4	1	5	59	0	790
Mitchellville,	J. A. Edmundson,	88	66	100	62	24	0	8	26	2	7	0	5	72	0	2,251
Mizpah,	Mrs. Ada Tripp,	50	25	14	22	0	0	0	8	0	2	0	0	10	0	140
Mondamin,	A. Spooner,	60	40	6	0	0	0	0	0	0	1	0	0	1	0	140
Monona,	Mrs. Warren Casaday,	80	45	56	62	1	1	2	41	2	2	1	0	50	0	897
Monticello,	John A. Doutrick,	165	87	110	61	68	6	3	73	10	15	0	5	180	0	9,309
Montour,	Rev. A. R. Dodd,	100	66	64	60	74	4	48	71	59	26	12	16	343	0	850
Moorland,	L. H. Hodgson,	35	20	50	0	0	0	0	11	0	0	0	0	11	0	296
Mount Pleasant,	Thomas E. Campbell,	127	87	200	70	55	0	5	31	17	12	3	110	233	0	1,520

CHURCHES.		CLERKS.	MINISTERS.				MEMBERS.				ADMITTED.			REMOVED.				BAPT.	
City or Town.	Org.	Name.	Name.	Ord.	C'd.		Ma.	Fe.	To.	Ab.	C.	L.	To.	Di.	L.	Dc.	To.	Ad.	Inf.
Moville,	1885	W. E. Hall,	John Lloyd, *p.*	'99	'00		43	54	97	14	0	0	0	0	8	0	8	0	0
Muscatine, 1st,	1840	Robert B. Baird,	Horace H. Herr, *p.*	'81	'97		63	163	226	9	7	3	10	2	6	0	8	0	0
" *Ger.*,	1854	Ernst Lamprecht,	Frank C. F. Scherff, *p.*	'76	'01		47	66	113	3	0	0	0	0	0	0	0	0	2
Nashua,	1866	J. C. Stocks,	Edwin Ewell, *p.*	'88	'01		89	154	243	40	2	5	7	2	17	3	22	1	1
Nevinville,	1854	J. C. Lambright,	Otis D. Crawford, *p.*	'72	'00		18	25	43	0	0	3	3	1	1	0	2	0	0
Newburg,	1880	Mrs. Mary O. Morris,	Charles L. Hammond, *p.*	'98	'98		15	28	43	4	0	0	0	0	1	0	1	0	0
Newell,	1871	Mrs. J. T. Redfield,	William B. Pinkerton, *p.*	'90	'98		58	94	152	38	3	2	5	0	4	0	4	1	3
New Hampton, 1st,	1858	F. F. Swale,	William A. Pottle, *p.*	'81	'98		65	148	213	20	1	1	2	3	17	0	20	0	4
" *Ger.*,	1873	Rev. W. C. Zumstein,	William C. Zumstein, *p.*	'00	'99		25	33	58	1	6	0	6	0	0	8	8	0	1
Newton,	1856	A. F. Brown,	John W. Cowan, *p.*	'74	'00		124	270	394	30	4	4	8	6	23	5	34	0	0
Newtonville, **Quasqueton,**	'91	Arthur L. Hoover,					14	22	36	0	0	0	0	1	3	0	4	0	0
Nilesville,	1893	Miss Mary Rote,	William M. Read, *p.*	'88	'00		19	30	49	7	0	0	0	3	0	0	3	0	0
Nora Springs,	1856	Mrs. A. E. Cole,	James D. Mason, *p.*	'67	'99		22	68	90	15	14	23	37	1	4	0	5	8	0
Oakland,	1886	Elvin F. Wentz,	[Robert E. L. Hayes, *Pres.*]	'97	'00		68	85	153	3	2	2	4	0	0	0	0	0	0
Oak Grove, **Newton,**	1896	Mrs. Josie Browning,					2	3	5	0	0	0	0	0	0	0	0	0	0
Ocheyedan,	1888	Earl C. Rogers,	James B. Chase, *p.*	'65	'00		11	21	32	0	0	4	4	0	2	0	2	0	3
Ogden,	1869	Mrs. C. B. Sylvester,	John C. Stoddard, *p.*	'84	'99		46	63	109	13	1	0	1	1	4	0	5	0	0
Old Man's Creek, **Iowa City,**	1846	T. D. Davis,	Harri P. Roberts, *p.*	'89	'95		30	55	85	10	1	0	1	1	2	0	3	0	3
Olds,	1854	Miss Mary Smith,	Jesse C. George, *p.*	'94	'00		34	52	86	10	7	2	9	2	2	0	4	3	2
Onawa,	1858	George A. Oliver,	John E. McNamara, *p.*	'87	'97		103	199	302	30	21	7	28	0	11	0	11	14	3
Orchard,	1877	Miss Jennie E. Lee,	William M. Read, *p.*	'88	'00		8	17	25	5	1	1	2	0	4	0	4	0	0
Orient,	1881	Mrs. H. H. T. Armstrong,	Bertha J. Bowers, *p.*	'99	'99		26	61	87	15	2	7	9	0	1	0	1	1	0
Osage,	1858	C. H. Addington,	Bryant C. Preston, *p.*	'92	'99		119	245	364	30	2	10	12	4	6	0	10	1	7
Oskaloosa,	1844	Robert L. Turner,	A. Cato Kaye, *p.*	'83	'99		88	143	231	36	10	7	17	2	1	0	3	6	1
Otho, **Kalo,**	1856	Mrs. G. D. Hart,	Francis Fawkes, *p.*	'67	'89		57	77	134	23	2	4	6	4	8	1	13	1	1
Oto,	1896	Mrs. F. A. Welch,	William G. Johnston, *p.*	'92	'99		20	35	55	9	2	0	2	0	2	6	8	0	0
Ottumwa, 1st,	1846	Charles Connelly,	P. Adelstein Johnson, *p.*	'98	'00		91	212	303	34	9	14	23	3	10	27	40	2	7
" South,	1883	Eugene Burnaugh,	Joseph R. Beard, *p.*	'94	'95		61	149	210	13	16	2	18	0	7	2	9	11	1
" *Swed.*,	1880	John Burklund,	[Edward A. Walden,]	'00	'98		27	45	72	0	5	0	5	0	0	0	0	0	0
" Zion,	1897	Mrs. Anna Dexter,	Joseph R. Beard, *p.*	'94	'96		8	12	20	0	0	1	1	0	1	0	1	0	0
Owen's Grove, **Portland,**	1889	Herbert N. Vernall,					22	24	46	7	2	0	2	0	6	0	6	0	0
Parkersburg,	1869	Dr. M. W. Warner,	Charles A. Chambers, *p.*	'93	'01		17	33	50	9	0	0	0	1	4	0	5	0	0
Pekay,	1896																		
Percival,	1861	Roscoe S. Williams,					57	83	140	38	0	2	2	1	1	0	2	0	0
Perkins,	1891	Mrs. Nellie Cable,					2	2	4	0	0	0	0	0	3	8	11	0	0
Perry,	1883	John P. Roberts,	Benjamin F. Cokely, *p.*	'93	'00		62	138	200	58	0	0	0	1	12	0	13	0	1
Peterson,	1882	A. S. Chatterton, M. D.,	Ernest J. B. Salter, *p.*	'95	'00		21	36	57	3	0	4	4	1	4	0	5	0	0
Pioneer, **Clear Lake,**	1896	Mrs. Geo. C. Holt,					17	16	33	5	4	1	5	0	0	0	0	4	1
Pleasant Grove, **Fontanelle,**	1880	Jerry W. Evans,	Harry J. Wilkins, *p.*	'93	'99		16	18	34	0	0	0	0	0	2	0	2	0	6
Pleasant Prairie, **Gatesville,**	1886	Mrs. Henry Slyder,					18	26	44	2	2	0	2	0	2	0	2	0	0

CHURCHES.	SUNDAY SCHOOL.				Y.P.S.	BENEVOLENCE.									Legacies.	Home Exp.
Place.	Superintendent.	Mem.	Av.	Fam.	Members.	Foreign.	Ed'n.	Ch. B'd'g.	Home M.	A. M. A.	S. S.	Min. Aid.	Other.	TOTAL.		
Moville,	W. E. Hall,	125	70	70	30	15	0	4	14	5	7	1	0	46	0	1,000
Muscatine, 1st,	N. Rosenberger,	245	143	153	40	286	15	54	63	65	19	20	20	542	0	3,000
" *Ger.*,	Carl Otto,	85	65	34	12	4	0	2	22	0	0	6	0	34	0	818
Nashua,	J. M. Heald,	210	125	170	54	29	0	5	142	20	13	0	83	292	100	1,351
Nevinville,	J. S. Lambright,	51	35	26	28	5	0	1	12	2	3	0	1	24	0	163
Newburg,	George D. Alden,	43	38	20	0	19	0	2	8	1	3	1	42	76	0	298
Newell,	E. A. Ford,	120	100	100	25	54	8	10	80	9	12	0	45	218	0	977
N. Hampton, 1st,	C. E. Arnott,	176	125	125	110	90	0	10	103	15	0	10	18	246	0	2,187
" *Ger.*,	Mrs. M. Zumstein,	30	22	27	14	3	8	12	12	0	0	3	22	60	0	366
Newton,	O. C. Meredith,	390	195	261	38	98	9	19	44	0	0	0	15	185	0	1,899
Newtonville,	Louis F. Klotz,	60	35	20	0	8	0	0	0	2	0	0	0	10	0	250
Nilesville,	Ralph Nash,	50	27	23	43	3	0	0	11	0	6	0	11	31	0	255
Nora Springs,	W. A. Walker,	50	40	45	25	1	0	4	47	0	5	0	0	57	0	750
Oakland,	C. K. Buckle,	100	65	100	35	0	0	9	7	0	0	0	0	16	0	725
Oak Grove,	A. E. Youngmade, Un.	35	25	5	25	0	0	0	0	0	0	0	0	0	0	0
Ocheyedan,	Rev. J. B. Chase,	85	62	50	46	0	0	4	22	0	3	0	30	59	0	609
Ogden,	Rev. John C. Stoddard,	80	48	45	40	63	0	11	39	0	5	0	15	133	0	1,320
Old Man's Creek,	E. W. Edwards,	70	60	40	40	47	0	2	39	3	1	0	40	132	0	772
Olds,	H. K. Smith,	60	40	28	20	54	12	14	61	53	0	0	0	194	0	1,800
Onawa,	C. L. Richards,	225	160	150	130	22	0	0	60	5	0	20	27	134	0	2,300
Orchard,	W. F. Penny,	54	36	30	0	0	0	0	7	0	0	5	17	29	0	186
Orient,	G. T. Griffin,	54	29	50	40	23	0	25	108	5	11	8	2	182	0	658
Osage,	Mitchell Morrison,	320	178	250	115	257	630	0	318	124	35	27	290	1,681	0	7,500
Oskaloosa,	H. W. Lyman,	125	107	100	25	49	0	0	36	12	4	0	0	101	0	3,278
Otho,	Miss Carrie Butler,	135	94	60	45	31	4	0	44	4	0	8	41	132	0	929
Oto,	F. A. Welch,	75	56	66	30	16	0	7	31	3	6	0	4	67	0	1,050
Ottumwa, 1st,	Miss Lucetta Schenck,	150	104	200	58	133	7	0	323	11	12	0	0	486	0	2,317
" South,	H. A. Graham,	150	120	125	55	24	0	4	32	6	0	0	0	66	0	850
" *Swed.*,	C. Nilson,	50	35	20	30	0	0	2	0	0	0	0	0	2	0	625
" Zion,	Elizabeth Cohagen,	50	30	10	0	0	0	0	0	0	0	0	0	0	0	75
Owen's Grove,	T. E. Wagner **Hanford,**	30	25	30	20	2	0	0	17	0	0	0	23	42	0	217
Parkersburg,	F. D. Mills,	81	45	20	22	0	0	0	2	0	0	0	0	2	0	140
Pekay,	[No school.]	0	0	0	0	0	0	0	0	0	0	0	0	0	0	0
Percival,	Roscoe S. Williams,	40	30	60	0	8	0	0	12	0	8	0	0	28	0	270
Perkins,	[No school.]	0	0	2	0	0	0	0	0	0	0	0	0	0	0	0
Perry,	Rev. B. F. Cokely,	125	81	94	90	5	0	0	164	0	11	5	0	185	0	1,500
Peterson,	H. L. Chatterton,	160	93	45	60	20	0	14	25	0	8	0	0	67	0	1,126
Pioneer,	George C. Holt,	40	20	12	22	0	0	5	0	0	1	0	0	6	0	50
Pleasant Grove,	J. A. Ewing,	40	30	12	6	5	0	6	10	0	0	2	10	33	0	150
Pleasant Prairie,	Henry Slyder,	53	36	17	0	22	0	1	0	0	0	0	0	23	0	224

CHURCHES.		CLERKS.	MINISTERS.				MEMBERS.				ADMITTED.			REMOVED.				BAPT.	
City or Town.	Org.	Name.	Name.	Ord.	C'd.		Ma.	Fe.	To.	Ab.	C.	L.	To.	Di.	L.	Dc.	To.	Ad.	Inf.
Polk,	1858	Mrs. A. L. Steadman,	Ernest U. Menzi, *p.*	'97	'01		31	47	78	2	0	0	0	1	6	25	32	0	0
Polk, Mission, **Sheldahl,**	1889																		
Popejoy,	1895	Mrs. F. M. Wesenburg,					12	18	30	6	0	2	2	0	0	0	0	0	0
Portland,	1900	L. D. Burnham,					5	10	15	2	5	10	15	0	0	0	0	3	0
Postville,	1856	Miss Mary Mickelsen,	Samuel W. Pollard, *p.*	'85	'96		45	107	152	15	4	8	12	1	0	0	1	4	0
Prairie City,	1868	Mrs. Alice Robb,	James J. Mitchell, *p.*	'85	'95		24	56	80	8	1	2	3	2	6	0	8	1	0
Preston,	1854	Hugh Jenkins,	John L. Blanchard, *p.*	'91	'01		20	53	73	8	0	0	0	1	0	0	1	0	0
Primghar,	1888	Mrs. J. E. Stott,	Charles L. French, *p.*	'96	'00		52	94	146	42	4	10	14	1	14	0	15	0	0
Prospect Grove, Mo., Anson,	'65	Mrs. R. W. Barrows,	Aaron W. Wiggins, *p.*	'72	'97		16	29	45	0	1	2	3	1	4	6	11	0	0
Quasqueton,	1853	Mrs. D. S. Woodruff,					22	50	72	15	0	2	2	1	1	0	2	0	1
Radcliffe,	1897	C. E. Myers,					5	9	14	0	0	0	0	0	0	0	0	0	0
Red Oak, 1st,	1870	W. W. Montgomery,	G. LeGrand Smith, *p.*	'92	'97		82	176	258	11	53	11	64	1	9	0	10	32	4
" South,	1894	Miss Bertha Nelson,	[Edward H. Davis, *Lic.*]		'97		23	27	50	3	10	1	11	0	1	5	6	0	0
Reinbeck,	1877	Miss Isabella Brown,	Oscar H. L. Mason, *p.*	'94	'01		66	127	193	13	28	10	38	1	2	0	3	28	0
Riceville,	1858	Mrs. Aaron St. John,	N. Luther Packard, *p.*	'86	'99		83	134	217	36	15	5	20	1	9	0	10	10	5
Rockford,	1858	Mrs. Nellie M. Kittle,	Lucius M. Pierce, *p.*	'87	'00		65	135	200	45	0	0	0	2	0	0	2	0	0
Rock Rapids,	1878	Mrs. Mary Chapman,	Frank G. Beardslee, *p.*	'97	'00		40	101	141	27	4	6	10	3	5	14	22	3	0
Rockwell,	1873	H. E. Brown,	David G. Youker, *p.*	'76	'92		72	113	185	20	15	12	27	1	16	9	26	10	0
Rodney,	1893	Miss Alyce Bates,	John L. Brown, *p.*	'97	'99		4	15	19	10	1	0	1	0	3	7	10	0	0
Rowan,	1890	August Reitz,	Samuel A. Martin, *p.*	'84	'90		49	66	115	10	9	12	21	0	2	0	2	7	3
Runnells,	1893	Miss Madge Howard,	John T. Lansborough, *p.*	'00	'01		11	44	55	12	8	2	10	0	2	4	6	2	1
Ruthven,	1900	Miss Fannie Steece,					11	28	39	2	22	17	39	0	0	0	0	1	0
Sabula,	1845	Miss Jessie H. Long,					12	27	39	16	0	0	0	0	0	0	0	0	0
St. Ansgar,	1899	Miss E. McCullough,	Milo J. P. Thing, *p.*	'84	'99		6	13	19	2	0	3	3	0	2	0	2	0	0
Salem,	1853	Mrs. Myrtle B. Evans,	Charles E. Drew, *p.*	'89	'99		148	172	320	35	19	10	29	4	25	0	29	18	2
Saratoga,	1891	Mrs. E. G. Torrey,	Owen L. McCleery, *p.*	'95	'99		10	12	22	0	2	0	2	0	0	0	0	0	0
Sergeant's Bluff,	1876	Mrs. J. A. Taft,					12	30	42	14	0	0	0	0	0	0	0	0	0
Sheldon,	1872	Miss Mamie S. Ayers,	William L. Bray, *p.*	'61	'99		67	138	205	29	3	13	16	1	14	0	15	1	0
Shell Rock,	1891	O. P. Thompson,	M. Claude Haecker, *p.*	'99	'01		36	82	118	8	12	4	16	1	9	0	10	7	0
Shenandoah,	1877	J. L. Scholl,	Charles R. Shatto, *p.*	'95	'99		89	155	244	19	12	14	26	0	4	0	4	12	0
Sherrill, **Dubuque Route A,**	1849	Henry Franz,	William Loos, *p.*	'00	'00		32	26	58	8	0	4	4	0	0	0	0	0	5
Sibley,	1873	M. M. Trainer,	[Alvin C. Bowdish, *Lic.*]		'01		86	117	203	38	7	7	14	1	5	5	11	4	4
Silver Creek, **Galva,**	1886	W. F. Neal,	[O. M. Humphreys, *Lic.*]		'01		34	42	76	7	0	8	8	0	6	0	6	0	0
Sioux City, 1st,	1857	Chas. E. Goetz,	Frank N. White, *p.*	'81	'00		127	305	432	55	2	5	7	0	29	0	29	0	0
" Mayflower,	1887	Mrs. C. E. Robinson,	George Willett, *p.*	'96	'99		49	93	142	0	1	6	7	1	0	6	7	0	1
" Riverside, No. Riverside,	1892	B. F. Trowl,	Mrs. A. O. Nichols, *p.*	'98	'95		16	21	37	11	9	0	9	0	0	0	0	2	3
Sioux Rapids,	1875	Mrs. Lucy B. Smith,	Franklin L. Fisk, *p.*	'83	'00		29	60	89	6	3	2	5	1	7	0	8	2	0
Slater,	1891	J. W. Peterson,	George L. McDougal, *p.*	'00	'00		6	9	15	0	0	0	0	0	1	4	5	0	0
Sloan,	1879	Miss Bessie S. Gallaher,	Robert F. Paxton, *p.*	'87	'99		60	98	158	20	10	3	13	1	6	38	45	0	2
Smithland,	1889	E. R. Kennedy,	John L. Brown, *p.*	'97	'99		5	10	15	3	1	6	7	0	0	0	0	1	0

Pioneer, *see* Weaver. Sheldahl, *see* Polk.

Churches.	Sunday School.				Y.P.S.	Benevolence.										Legacies.	Home Exp.
Place.	Superintendent.	Mem.	Av.	Fam.	Members.	Foreign.	Ed'n.	Ch. B'd'g.	Home M.	A. M. A.	S. S.	Min. Aid.	Other.	Total.			
Polk,	P. G. Miller,	75	52	75	0	18	5	13	30	18	8	5	0	97		0	647
Polk, Mission,	[No school.]	0	0	0	0	10	0	0	10	10	7	5	0	42		0	
Popejoy,	G. A. Worth,	35	30	15	0	0	0	5	15	0	6	0	17	43		0	300
Portland,	Mrs. J. C. Feeley,	40	26	20	36	25	0	0	3	0	0	0	0	28		0	210
Postville,	Hall Roberts,	145	107	50	55	205	0	6	406	23	8	4	5	657		0	2,190
Prairie City,	George L. McFadden,	65	51	52	25	24	4	7	33	4	4	1	7	84		0	795
Preston,	H. M. Jenkins,	50	45	70	60	40	0	12	10	0	5	0	7	74		0	671
Primghar,	Alexander Stewart,	125	57	125	39	8	3	7	76	0	0	4	25	123		0	1,140
Prospect Grove,	Adice Goreb,	95	60	35	25	0	0	3	4	0	2	0	0	9		0	300
Quasqueton,	George E. Gemmel,	71	50	31	12	21	0	6	7	7	4	0	2	47		0	342
Radcliffe,	C. P. Leigh,	65	53	15	0	0	0	10	0	0	9	0	0	19		0	25
Red Oak, 1st,	W. F. Chevalier,	150	100	120	35	156	14	15	67	62	23	13	0	350		0	1,770
" South,	Edward H. Davis,	110	85	12	30	0	0	5	10	0	1	0	0	16		0	189
Reinbeck,	J. R. Stewart,	275	170	100	70	38	5	0	59	5	16	5	42	170		0	3,200
Riceville,	Charles Bartlett,	150	100	150	80	38	0	8	108	8	7	0	0	169		0	1,000
Rockford,	J. C. Sanders,	114	68	100	40	3	0	0	35	20	0	5	0	63		0	838
Rock Rapids,	Elijah Huntington,	100	62	115	50	37	0	5	40	0	0	0	60	142		0	896
Rockwell,	J. Roemer,	121	96	70	60	55	11	12	178	40	16	10	0	322		0	1,365
Rodney,	Harry E. Bowen,	45	32	25	0	0	0	2	13	0	1	0	0	16		0	205
Rowan,	J. H. Dix,	125	75	50	110	65	0	11	38	10	4	1	0	129		0	769
Runnells,	T. A. Erskine,	75	45	50	20	5	0	5	22	0	2	0	27	61		0	280
Ruthven,	W. P. Dinsmore,	100	68	65	0	0	0	0	10	0	0	0	0	10		0	225
Sabula,	Mrs. Anne Landon,	35	21	15	0	0	0	0	0	0	0	0	0	0		0	21
St. Ansgar,	A. G. White,	50	20	20	0	0	0	0	6	0	0	0	0	6		0	125
Salem,	W. H. Bliss,	150	119	120	75	120	0	20	37	29	10	6	71	293		0	1,955
Saratoga,	N. McKy,	40	30	21	0	6	0	0	15	0	6	0	0	27		0	200
Sergeant's Bluff,	[No school.]	0	0	30	0	0	0	5	0	0	0	0	0	5		0	0
Sheldon,	H. A. Mitchell,	180	150	100	101	81	0	30	132	18	10	21	28	320		0	1,633
Shell Rock,	Frank T. Bement,	80	51	110	60	0	0	0	20	4	3	0	0	27		0	840
Shenandoah,	J. C. Webster,	148	107	100	73	163	509	20	182	57	30	0	197	1,158		0	2,116
Sherrill,	Rev. William Loos,	15	12	30	0	6	10	0	0	3	4	0	23	46		0	350
Sibley,	W. J. Bruce,	100	65	115	80	129	18	11	82	19	21	7	80	367		0	2,872
Silver Creek,	C. A. Ellis,	75	33	35	40	13	0	0	22	0	6	3	0	44		0	398
Sioux City, 1st,	John R. Carter,	225	167	350	60	62	0	40	111	25	13	0	0	251		0	4,676
" Mayflower,	Mrs. C. E. Robinson,	230	158	100	25	5	0	4	25	0	7	0	0	41		0	913
" Riverside,	George Crayne,	72	60	65	22	0	0	8	5	0	3	0	0	16		0	307
Sioux Rapids,	Joseph E. Durkee,	90	54	50	80	18	0	9	13	0	7	0	0	47		0	1,040
Slater,	Miss Nellie Anderson,	50	35	20	0	4	0	0	4	0	3	0	0	11		0	150
Sloan,	Edward R. Gates,	165	101	80	87	61	12	11	43	30	8	13	5	183		0	1,279
Smithland,	Frank L. Giles,	60	48	30	0	0	0	0	4	0	1	0	0	5		0	218

CHURCHES.		CLERKS.	MINISTERS.			MEMBERS.				ADMITTED.			REMOVED.				BAPT.	
City or Town.	Org.	Name.	Name.	Ord.	C'd.	Ma.	Fe.	To.	Ab.	C.	L.	To.	Di.	L.	De.	To.	Ad.	Inf.
Spencer,	1872	J. F. Constant,	Glen A. Taylor, *p.*	'90	'99	47	123	170	14	4	8	12	0	18	6	24	2	7
Stacyville,	1857	Dea. George Wall,	Milo J. P. Thing, *p.*	'84	'98	9	19	28	8	0	1	1	0	3	5	8	0	1
Steamboat Rock,	1897	F. H. Sterns,	Ariel A. Baker, *p.*	'54	'01	13	24	37	11	2	4	6	0	0	0	0	1	0
Stillwater,	1894	Miss Janie Dickson,	Wm. M. Read, *p.*	'88	'00	18	33	51	4	7	0	7	0	1	1	2	0	0
Strawberry Point,	1872	Miles Alderson,	Daniel O. Bean, *p.*	'98	'98	46	115	161	6	18	2	20	4	3	0	7	4	0
Stuart,	1871	Miss Clara Rhodes,	Edd H. H. Holman, *p.*	'94	'99	54	119	173	14	4	8	12	2	6	0	8	0	5
Swanton,		Mr. Scheure,	Chas. A. Chambers, *p.*	'93	'01	2	4	6	0	0	0	0	0	0	0	0	0	0
Tabor,	1852	Mrs. Q. C. Todd,	John Askin, *p.*	'74	'98	206	284	490	46	10	12	22	3	25	0	28	1	1
Talmage,	1877	Dea. George R. Ward,				3	2	5	2	0	0	0	0	0	0	0	0	0
Templeton,	1876	W. J. Davies,				3	14	17	0	4	1	5	0	0	0	0	0	0
Terril,	1899	Wm. H. Blunt,				6	9	15	0	8	3	11	0	2	0	2	4	1
Thompson,	1895	E. R. Alquist,	[Alfred E. Bashford, *Lic.*]			9	12	21	0	1	0	1	0	0	0	0	0	9
Toledo,	1854	Alfred H. Conant,	[John A. Holmes, *Lic.*]			24	51	75	10	3	7	10	1	7	0	8	1	0
Traer,	1856	Mrs. Lyman Wood,	Wm A. Hobbs, *p.*	'81	'99	132	176	308	17	6	19	25	2	29	0	31	3	6
Tripoli,		Archie Stevenson,	John S. Norris, *p.*	'69	'00	14	17	31	2	20	11	31	0	0	0	0	2	0
Union,	1872	C. E. Lawrence,	John B. Gonzales, *p.*	'96	'99	32	47	79	0	4	7	11	0	7	6	13	4	1
Valley Junction,	1895	Miss Nelle M. Read,	John W. Horner, *p.*	'76	'00	25	46	71	10	15	0	15	0	5	0	5	0	0
Van Cleve,	1870	T. J. Shearer,	Ira G. Hambleton, *p.*	'98	'99	16	21	37	3	0	4	4	0	4	0	4	0	0
Victor,	1883	Miss Beva T. Lewis,	Evarts Kent, *p.*	'71	'98	14	66	80	10	8	2	10	1	3	0	4	7	8
Vining,	1893	Joseph Soucek,	Anton Paulu, *p.*	'90	'94	9	9	18	0	1	0	1	1	0	0	1	0	1
Wall Lake, **Clarion,**	1893	Mrs. Eva King,	Albert S. Willoughby, *p.*	'90	'01	22	31	53	1	0	0	0	0	2	0	2	0	0
Washta,	1886	Mrs. A. E. Harvey,	Charles H. Gilmore, *p.*	'90	'01	25	47	72	4	0	5	5	0	11	11	22	0	0
Waterloo,	1856	D. P. Sias,	Allan A. Tanner, *p.*	'94	'98	133	251	384	45	20	21	41	3	4	0	7	8	4
Waucoma,	1874	Mrs. Anna Husband,	Norrison E. Hannant, *p.*	'99	'99	48	86	134	10	5	6	11	0	0	0	0	2	0
Waverly,	1865	W. J. Taylor,	James E. Brereton, *p.*	'84	'95	47	101	148	24	0	8	8	6	1	15	22	0	3
Weaver, **Pioneer,**	1889	William Morse,	Marion D. Reed, *p.*	'92	'01	53	54	107	30	2	0	2	0	3	0	3	0	3
Webster,	1866	Mrs. Lavinia Van Tuyl,				17	35	52	4	0	4	4	0	4	0	4	0	1
Webster City,	1855	J. L. Montzheimer,	John O. Thrush, *p.*	'88	'94	123	232	355	40	2	15	17	6	4	26	36	1	6
Wesley, 1st, *Scand.*,	1886	August Engstrom,	Karl J. Bloom, *p.*	'89	'97	15	16	31	2	1	0	1	1	0	6	7	0	5
" 2d,	1897	Fred. R. Amesbury,				12	15	27	9	0	0	0	0	0	7	7	0	0
West Burlington,	1884	Miss Anna Schley,				12	30	42	20	0	0	0	0	2	7	9	0	0
Westfield,	1898	Mrs. Hardy Lilley,	Owen E. Ticknor, *p.*	'96	'00	3	13	16	1	1	0	1	0	4	0	4	0	0
Westport, **Milford,**	1894	Mrs. H. U. Bruns,				8	14	22	9	0	0	0	0	1	0	1	0	0
Whiting,	1888	G. L. Weaver,	David D. McSkimming, *p.*	'89	'97	70	115	185	0	21	6	27	1	1	0	2	21	0
Williamsburg,	1856	H. Williams, jr.,	Abram Jones, *p.*	'86	'96	70	110	180	0	0	3	3	5	3	11	19	0	9
Wilton,	1895	Prof. John H. Harms,	Jacob F. Grove, *p.*	'75	'97	22	10	32	13	3	4	7	0	5	3	8	0	0
Winthrop,	1865	Mrs. Mary Braden,	William D. Spiker, *p.*	'99	'00	80	109	189	41	11	7	18	1	6	1	8	8	1
Wittemburg, **Newton,**	1865	Frank Goodhue,				42	45	87	8	9	3	12	1	1	0	2	8	3
Woden,	1899	Mrs. C.L.Cunningham,	Charles G. Oxley, *p.*	'93	'00	13	17	30	0	7	12	19	0	0	0	0	1	0

CHURCHES.	SUNDAY SCHOOL.				Y.P.S.	BENEVOLENCE.										
Place.	Superintendent.	Mem.	Av.	Fam.	Members.	Foreign.	Ed'n.	Ch. B'd'g.	Home M.	A. M. A.	S. S.	Min. Aid.	Other.	TOTAL.	Legacies.	Home Exp.
Spencer,	Homer E. Pitcher,	250	180	125	60	109	15	10	190	5	14	32	51	426	0	2,940
Stacyville,	Asa Stacy,	55	36	20	0	4	0	3	23	8	4	0	9	51	0	275
Steamboat Rock,	Miss Mabel Sterns,	35	32	25	25	0	0	0	14	0	0	0	0	14	0	440
Stillwater,	M. H. Stuart,	70	40	22	37	0	0	0	10	0	0	0	9	19	0	267
Strawberry Pt.,	P. E. Peck,	110	70	110	65	10	0	0	35	15	0	10	25	95	0	1,300
Stuart,	Mrs. P. L. Sever,	133	103	65	39	30	0	5	30	5	19	0	0	89	0	1,068
Swanton,	[No school.]	0	0	2	0	2	0	0	0	0	0	0	0	2	0	0
Tabor,	H. E. Farnham,	371	164	190	140	306	32	18	226	48	13	35	60	738	0	2,527
Talmage,	George R. Ward,	20	10	3	0	13	0	1	10	1	0	1	10	36	0	50
Templeton,	William Guy,	42	30	13	0	30	0	0	0	0	0	0	0	30	0	97
Terril,	Mrs. Irene Upton,	23	15	10	0	0	0	3	4	0	7	0	0	14	0	65
Thompson,	Mrs. A. E. Bashford,	125	90	45	30	0	0	3	4	0	3	0	12	22	0	350
Toledo,	Wm. A. Dexter,	90	75	40	30	31	0	17	35	0	0	14	0	97	0	10,524
Traer,	John L. Thomas,	315	153	117	88	384	40	27	188	82	23	48	66	858	0	10,825
Tripoli,	John Kelsey, Un.	100	77	50	0	0	0	0	0	0	8	0	0	8	0	277
Union,	Mrs. G. Farnsworth,	75	65	40	24	10	0	5	35	0	8	0	20	78	0	600
Valley Junction,	M. A. Tracy,	123	50	98	25	0	0	5	19	0	1	0	0	25	0	920
Van Cleve,	Mrs. Verna Turnbull,	50	37	15	20	10	5	0	25	0	6	4	15	65	0	535
Victor,	Rev. Evarts Kent,	87	68	73	50	60	0	110	33	35	2	0	0	240	0	832
Vining,	Rev. Anton Paulu,	21	15	7	0	0	0	3	10	0	0	0	0	13	0	5
Wall Lake,	Otto Rumford, Galt,	60	45	31	0	8	0	5	10	0	1	0	0	24	0	300
Washta,	Lake Davison,	73	49	46	25	7	0	1	25	0	8	4	12	57	200	891
Waterloo,	S. D. Mitchell,	225	150	230	100	337	61	41	595	246	25	314	0	1,619	300	3,568
Waucoma,	Charles A. Husband,	100	52	75	50	16	3	12	65	13	7	0	0	116	0	1,041
Waverly,	A. R. Taylor,	160	77	100	50	67	8	8	27	8	8	0	16	142	0	1,153
Weaver,	J. Holm, Unique,	80	49	30	55	5	0	0	5	0	5	0	0	15	0	400
Webster,	Miss Elsie Bowman,	60	45	40	0	3	0	4	11	2	9	0	0	29	0	455
Webster City,	W. J. Covil,	300	170	210	48	207	1	3	181	40	10	10	53	505	0	2,655
Wesley, 1st,	August Engstrom,	15	15	20	0	0	0	14	9	1	0	0	41	65	0	298
" 2d,	[No school.]	0	0	25	0	0	0	0	8	0	2	0	0	10	0	0
West Burlington,	Joseph B. Ramp,	50	40	30	40	0	0	3	9	0	0	0	0	12	0	150
Westfield,	Rev. O. E. Ticknor,	50	45	50	0	0	0	0	21	0	9	0	1	31	0	400
Westport,	A. J. Northy,	50	27	7	0	0	0	0	0	1	2	0	0	3	0	109
Whiting,	G. L. Weaver,	164	105	76	32	27	0	15	16	0	8	0	3	69	0	3,927
Williamsburg,	Elmer Pugh,	90	65	58	80	45	0	0	17	0	0	0	60	122	0	1,325
Wilton,	Elizabeth Kossin,	40	33	8	20	12	5	3	20	0	3	0	10	53	0	80
Winthrop,	Ralph H. Meffert,	160	92	85	68	71	2	23	28	20	2	0	7	153	0	939
Wittemburg,	John W. Crawford,	55	48	30	11	37	4	8	25	12	4	3	40	133	0	650
Woden,	Mrs. John Lewis,	67	50	35	28	0	0	13	20	0	6	0	0	39	0	412

SUMMARY on page 188.

KANSAS.

CHURCHES.		CLERKS.	MINISTERS.				MEMBERS.				ADMITTED.			REMOVED.				BAPT.	
City or Town.	Org.	Name.	Name.	Ord.	C'd.		Ma.	Fe.	To.	Ab.	C.	L.	To.	Di.	L.	Dc.	To.	Ad.	Inf.
Alanthus,	1896	Mrs. L. A. Whismore,	[Isaac M. Waldrop, *Lic.*]		'96		7	12	19	0	2	0	2	0	0	4	4	3	0
Alma,	1875	Mrs. J. B. Fields,	John E. Kirkpatrick, *p.*	'95	'98		36	48	84	24	4	1	5	0	5	2	7	3	1
Almena,	1886	M. Peterson,					28	32	60		1	7	8	1	1		2	0	0
Alton,	1876	Miss Emma Forman,	[Roscoe D. Douglas, *Lic.*]				14	36	50	8	0	3	3	1	2	3	6	0	0
Altoona,	1871	William Cheetham,	Hiram A. Brundidge, *p.*	'61	'00		6	11	17	0	0	0	0	0	0	0	0	0	0
Anthony,	1879	Dea. B. H. Stedman,	Jeffrey Martin, *p.*	'00	'01		16	36	52		0	1	1	0	9	0	9	0	1
Argentine,	1882	Mrs. Frank Pitman,	Edwin B. Smith, *p.*	'95	'00		14	43	57	4	3	9	12		3		3		1
Arkansas City,	1887	A. D. Prescott,	Charles H. Couch, *p.*	'98	'01		48	102	150	54	14	12	26	2	19		21	7	3
Arvonia,	1869	William Protheroe,	D. Todd Jones, *p.*	'67	'84		43	64	107		2	3	5	4	3		7		2
Ash Rock, **Woodston,**	1878																		
Atchison,	1858	D. E. Farnsworth,	Wells H. Fitch, *p. c.*	'99	'99		46	112	158	68	0	9	9	0	10	0	10	0	1
Athol,	1888	Mrs. R. L. Goldsmith,	Frank L. Marcy, *p.*	'01	'00		39	55	94	10	0	0	0	0	17	4	21	1	0
Atwood,	1886	Mrs. Emma Hacker,					20	35	55	7	3	2	5	0	4	0	4	2	0
Bala,	1871	Mrs. J. M. Davies,	Redmond A. Bolton, *p.*	'93	'00		10	16	26	2	4	3	7	1	0	2	3	3	0
Barker's, **Lawrence,**	1871																		
Bloomington,	1875	Miss Helen Benway,					3	8	11	3	0	0	0	0	1	0	1	0	0
Blue Rapids,	1872	Miss E. M. Cooley,					24	53	77	9	0	0	0	1	5	0	6	0	0
Brookville,	1873	Miss Belle Jameson,					22	38	60	10	3	3	6	0	2	0	2	0	1
Buffalo Park, **Park,**	1880	Rudolph Hasstedt,					20	20	40	13	0	0	0	0	1	1	2	0	0
Burlington,	1869	C. C. Clark,	George T. Nichols, *p.*	'97	'98		27	62	89	5	0	1	1	3	1	0	4	0	3
Capioma, **Woodlawn,**	1871	George E. Hollister,					20	21	41	7	0	2	2	0	1	5	6	0	2
Carbondale,	1878	Mrs. Chas. S. Briggs,					10	31	41	3	0	5	5	0	1	12	13	0	0
Carson, **Hiawatha,**	1894	Ernest F. Round,	James W. Cone, *p.*	'87	'98		21	24	45	4	0	0	0	0	4	0	4	0	2
Centralia,	1869	Mrs. A. C. Reding,	David H. Scarrow, *p.*	'83	'99		65	119	184	27	10	10	20	1	5	0	6	6	2
Chapman,	1881	Dea. S. E. Poor,					29	57	86	35	0	0	0	1	12	0	13	0	0
Chase,	1877	Arthur Ross,	Flaviel A. Bodwell, *p.*	'91	'97		39	33	72	10	0	2	2	1	7	0	8	0	0
Clay Centre, *a*	1884	John L. Mayos,	[Miss Lydia S. Brock, *Lic.*]		'99		22	69	91	12	5	2	7	1	4	0	5	0	0
Cleburne,	1896																		
Coal Creek, *W.*, **Emporia,**	'99						13	25	38	0	0	0	0	0	1	0	1	0	0
Collyer,	1880	E. J. Tilton,					11	15	26	5	0	1	1	0	4	1	5	0	1
Colwich,	1886	J. W. Carr,	Howard H. Gilchrist, *p.*	'85	'00		7	14	21	5	0	0	0	0	0	0	0	0	0
Comet, **Powhattan,**	1873	Mrs. Maggie Moose,					11	27	38	10	0	2	2	0	4	0	4	0	0
Cora,	1875	Mrs. Vada Venables,	Lucius C. Markham, *p.*	'00	'97		61	83	144	17	2	6	8	2	0	0	2	5	0
Council Grove,	1863	A. W. Simcock,	Robert J. Mathews, *p.*	'74	'00		39	80	119	4	11	12	23	2	7	0	9	1	0
Dial,	1881	Miss May Rose,	Nicholas Emmerson, *p.*	'96	'87		8	11	19	3	0	1	1	0	0	1	1	0	0
Diamond Springs,	1869	Mrs. Minnie Atkinson,	[Theo. P. Henry, *Meth.*]		'00		15	17	32	0	0	0	0	1	5	2	8	0	0
Douglass,	1870	C. W. Thomas,					10	19	29	4	0	0	0	0	1	0	1		
Dover,	1872	Chas. M. Todd,	[Chas. H. Husband, *Lic.*]		'01		20	23	43	9	0	1	1	1	8	12	21	0	0
Downs,	1879	Miss Jessie Hardman,	[F. W. Gardner.]		'01		39	65	104	15	1	7	8	0	3	0	3	1	2

a Clarence Eastman Memorial.

SUNDAY SCHOOLS AND BENEVOLENCE.

CHURCHES.	SUNDAY SCHOOL.				Y.P.S.	BENEVOLENCE.										
Place.	Superintendent.	Mem.	Av.	Fam.	Members.	Foreign.	Ed'n.	Ch. B'd'g.	Home M.	A. M. A.	S. S.	Min. Aid.	Other.	TOTAL.	Legacies.	Home Exp.
Alanthus,	W. J. Cheney,	54	30	13	0	$2	$	$	$	$	$	$	$1	$3	$ 0	$50
Alma,	W. G. Weaver,	150	79	200	45	51	20	6	45	5	5	10	38	180	0	1,730
Almena,	X. D. Ayers,	80	52	40				5	10		6			21	0	350
Alton,	Charles Guttery,	75	50	40	20	16	2	2	11	2	11	0	0	44	0	331
Altoona,	Rev. Hiram A. Brundidge,	70	40	12	0	0	0	0	0	0	0	0	0	0	0	235
Anthony,	W. B. Penrose,	75	39	40				10						10	0	
Argentine,	Mrs. D. G. Bliss,	200	140	60	110	2			14		5			21	0	680
Arkansas City,	Miss Alice G. Cornish,	132	70	80	55	5		10	38					53	0	1,317
Arvonia,	Miss Annie L. Jones,	60	51	46	28			5	5	10			44	64	0	515
Ash Rock,																
Atchison,	John H. Glotfelter,	78	55	75	0	26	0	150	51	0	0	0	30	257	0	1,547
Athol,	George Douglass,	150	100	75	43	5	0	3	20	3	8	2	15	56	0	506
Atwood,	M. T. Marshall,	90	75	23	0	0	0	0	0	0	0	0	0	0	0	0
Bala,	Jonathan Davies,	40	35	11	Un.	0	0	4	4	0	18	0	0	26	0	110
Barker's,																
Bloomington,	Miss Helen M. Benway,	59	29	20	0				2					2	0	33
Blue Rapids,	H. A. Russell,	80	45	42	0	10	0	7	17	3	0	0		37	0	216
Brookville,	H. H. Wright,	75	32	40	0	13			8	4	1		62	88	0	426
Buffalo Park,	Charles McKain,	23	18	25	20	0	0	0	0	0	0	0	0	0	0	0
Burlington,	W. C. Sears,	80	59	50	17	28	10	12	55	11	9	0	0	125	0	1,103
Capioma,	Geo. E. Hollister,	65	40	26	23	7	0	0	15	0	4	0	7	33	0	275
Carbondale,	J. T. Albin,	55	31	60		0	0	0	2	0	0	0	0	2	0	337
Carson,	Boyd Overfield,	50	42	15	32	25	25	1						51	0	250
Centralia,	George Reed,	181	123	100	93	61	40	26	148	12	10	0	33	330	0	1,208
Chapman,	Christian Rohrer,	125	50	50	25				10		1			11	0	
Chase,	F. C. Baur,	65	47	24	32			4			5			9	0	336
Clay Centre,	Mrs. J. L. Mayos,	142	64	100	55	32	3	3	60	10	3	3	14	128	0	435
Cleburne,																
Coal Creek,	D. J. Lewis,	30	25	15					6				3	9	0	102
Collyer,	G. D. Tilton,	20	15	20	12	0	0	0	0	0	0	0	0	0	0	33
Colwich,	H. J. Oldfather,	35	23	10	0			5					12	17	0	140
Comet,	John Davidson,	60	35	18	0	5		5	8		3		5	26	0	210
Cora,	Mrs. Myrtle Joy,	150	100	40	34	43	3	4	45	5	7	0	18	125	0	675
Council Grove,	A. W. Simcock,	130	81	50	54	29	0	10	22	10	0	0	20	91	0	777
Dial,	Elmer Noyes,	25	25	8	0	12	0	0	4	0	0	0	0	16	0	75
Diamond Sp'ngs,	Harlan Phillips,	50	24	30	0	0	0	1	12	0	0	0	3	16	0	150
Douglass,		0	0		0				15					15	0	
Dover,	Miss May Lyttle,	78	40	30	0											
Downs,	J. W. Pugh,	85	60	50	0	0	0	2	15	5	0	0	5	27	0	

CHURCHES.		CLERKS.	MINISTERS.			MEMBERS.				ADMITTED.			REMOVED.				BAPT.	
City or Town.	Org.	Name.	Name.	Ord.	C'd.	Ma.	Fe.	To.	Ab.	C.	L.	To.	Di.	L.	De.	To.	Ad.	Inf.
Dry Creek, *Welsh*, Emporia,	1871	Jenkin L. Rees,				20	38	58	6	2	1	3	0	1	0	1	0	0
Dunlap,	1882	Mrs. E. R. Barber,				8	30	38	6	8	1	9	0	3	0	3	3	2
Ellis,	1873	Mrs. S. J. Holman,	Albert T. Lacey, *p.*	'00	'00	11	29	40	1	0	3	3	0	1	0	1	0	0
Emporia, 1st,	1857	Miss Ellen Plumb,	Frank G. Ward, *p.*	'94	'99	65	160	225	43	8	13	21	2	5	0	7	4	0
" **Bethany,**	1868	R. D. Thomas,	Henry J. Whitby, *p.*	'83	'88	35	74	109	2	1	3	4	1	2	0	3	0	0
Enterprise,	1882	Mrs. A. A. Flack,				1	10	11	1									
Eureka,	1868	Dea. John B. Mason,	George S. Ricker, *p.*	'72	'99	96	167	263	35	12	15	27	1	6	0	7	8	3
Fairview,	1889	Joseph W. Robinson,	Thomas W. Harwood, *p.*	'98	'00	63	70	133	29	1	3	4	1	7		8	0	0
Fairview West., **Banner,**	'96	Mrs. Mary Hawks,	[Isaac M. Waldrop, *Lic.*]		'95	12	16	28	0	4	0	4	0	0	2	2	3	0
Fall River,	1897	William R. Palmer,	John A. Richards, *p.*	'51	'00	20	20	40	12	3	3	6	1	0	2	3	3	0
Ford,	1886	Mrs. L. K. Van Horne,	[Ira E. Penney, *Lic.*]		'01	10	12	22	1	0	0	0	1	4	0	5	0	0
Fort Scott,	1869	Charles P. Frey,	H. Edward Mills, *p.*	'96	'98	35	92	127	14	23	8	31	2	2	2	6	9	
Fowler,	1884	Bert E. Crane,				9	17	26	0	0	1	1	1	2	0	3	0	0
Fredonia,	1871	Miss M. Dornblaser,	Charles L. Mills, *p.*	'92	'00	37	83	120	12	1	23	24	0	10	7	17	1	1
Garfield,	1873	D. B. Wolcott,	[Roger C. Boss, *Lic.*]		'01	30	34	64	2	2	0	2	0	7	5	12	0	0
Garnett,	1888	Wm. P. McDonald,	William B. Shaw, *p.*	'89	'00	17	67	84	8				2	6	3	11		
Gaylord,	1881	Mrs. Amanda Howe,				2	16	18	1	1	2	3	1	6	9	16	0	0
Geneva,	1857	Mrs. Lucy Miller,	Fred Grey, *p.*	'97	'01	9	19	28	9	1	0	1	1	0	0	1	0	0
Goodland,	1888	Miss Julia Miller,				20	46	66	46	0	1	1	0	0	0	0	0	0
Goshen, **Fact,**	1877	Scott Wilson,	[Miss Lydia S. Brock, *Lic.*]		'98	16	31	47	0	0	0	0	0	0	0	0	0	0
Great Bend,	1872	John H. Jennison,	Leon C. Schnacke, *p.*	'83	'93	70	126	196	25	8	10	18	1	15	4	20	4	4
" **South Bend,**	1895	Mrs. F. Plankenhorn,	Leon C. Schnacke, *p.*	'83	'94	9	27	36		0	0	0	0	2	12	14	0	0
Haven,	1883	Mrs. Etta Schrock,	Benj. F. Buck, *p.*	'00	'98	19	30	49	7	2	1	3	0	2	0	2	0	0
Herndon, *German*,	1893					8	8	16	2	0	0	0	0	0	3	3		2
Hiawatha,	1869	Mrs. W. W. Nye,	Chas. P. Connolly, *p.*	'00	'99	51	142	193	29	5	4	9	0	3	1	4	0	0
Highland,	1865	J. H. Bingham,	[Archie Toothaker.]		'01	46	54	100	13	10	0	10	2	7	30	39	2	0
Independence,	1871	Dea. D. W. Kingsley,	Ira A. Holbrook, *p.*	'93	'99	21	53	74	0	2	21	23	0	5	11	16	1	2
Jetmore,	1885	Fred. W. Lewis,	Dwight Dunham, *p.*	'74	'00	9	23	32	3	1	0	1	1	1	0	2	1	0
" Bethany,	1900	Wm. H. Muir,	Dwight Dunham, *p.*	'74	'00	5	11	16		14	2	16					2	
Junction City,	1863	D. H. Strand,	Redmond A. Bolton, *p.*	'93	'00	18	45	63	0	29	2	31	0	0	0	0	1	7
Kansas City, 1st,	1858	Mrs. E. R. Tenney,	Frank Fox, *p.*	'91	'99	65	124	189		8	24	32	3	6		9	6	
" Wyandotte Forest,	1874	Thos. Crooks,	Henry C. Brown, *p.*	'65	'00	14	19	33						4		4		
" Pilgrim,	1881	Chas. M. Stebbins,	David Baines-Griffiths, *p.*	'92	'96	56	105	161	20	13	19	32	2	6	8	16	6	4
" Chelsea Place,	1890	C. Boucher,	Charles Gray Miller, *p.*	'94	'98	32	44	76		13	2	15		1		1	7	9
" Bethel,	1893	Mrs. Hattie Snider,	Chas. E. Cushman, *p.*	'95	'99	19	40	59	3	20		20	1			1	12	
Kanwaka, **Lawrence,**	1882	Mrs. M. J. Evans,				5	20	25	8									
Kensington,	1888	Mrs. E. P. Greuter,				6	18	24					1	5		6		
Kinsley,	1874	Miss D. J. Bingham,	Frank P. Strong, *p.*	'99	'99	9	41	50	1	6	1	7	0	3	0	3	2	0
Kiowa,	1886	Mrs. Eva M. Stearns,	Hammond L. Marsh, *p.*	'86	'00	25	76	101	8	3	9	12	0	2	0	2	2	3
Kirwin,	1875	Miss Ella Belford,				67	82	149	26	1	1	2	1	2	16	19	0	0

CHURCHES.	SUNDAY SCHOOL.				Y.P.S.	BENEVOLENCE.									Legacies.	Home Exp.
Place.	Superintendent.	Mem.	Av.	Fam.	Members.	Foreign.	Ed'n.	Ch. B'd'g.	Home M.	A. M. A.	S. S.	Min. Aid.	Other.	TOTAL.		
Dry Creek, *Welsh*,	T. D. Price,	50	35	20	0	0	0	0	7	0	0	0	0	7	0	384
Dunlap,	J. W. Hackman,	40	30	30	0	0	0	4	10	0	0	0	10	24	0	385
Ellis,	Howard Raynesford,	105	64	60	33	0	0	77	23	5	5	0	10	120	0	490
Emporia, 1st,	Prof. Lyman C. Wooster,	219	146	200	51	97	80	0	156	15	0	14	23	385	0	3,129
" Bethany,	John L. Jones,	100	60	68	45	2	0	3	10	0	0	0	15	30	0	1,300
Enterprise,	Mrs. L. A. Case,	60	40	5	0											
Eureka,	Edwin Tucker,	205	142	135	60	153	2,053	18	272	35	14	0	178	2,723	0	2,195
Fairview,	William C. Van Dalsem,	120	90	49	44	10		7	50	7		5		79	0	400
Fairview Western	Albert Purinton,	51	34	20	25	0	0	0	0	0	0	0	9	9	0	93
Fall River,	L. H. Eshbaugh,	50	45	11	0	0	0	0	3	0	0	0	0	3	0	140
Ford,	Mrs. L. K. Van Horne,	53	30	25	20	5	0	0	10	0	0	0	0	15	0	100
Fort Scott,	E. E. Strother,	125	75	100	16	18		5	32		5		10	70	0	1,300
Fowler,	W. T. Rountree,	26	24	12	24	0	0	1	7	0	0	0	0	8	0	69
Fredonia,	O. W. Goodwin,	174	89	75	15	16	15	6	32	4	6	2	30	111	0	884
Garfield,	C. W. Radcliffe,	35	30	25	22	14	3	10	25	0	8	3	4	67	0	685
Garnett,	D. N. Simmons,	65	30	40	30	10			10					20	0	700
Gaylord,	Miss Jane Clydesdale,	60	33	40	0	15	0	20	10	0	6	0	0	51	0	300
Geneva,	Henry N. Gray,	45	36	20	Un.	0	0	4	0	0	2	0	11	17	0	130
Goodland,	Miss Julia Fowler,	40	20	19	0	3		2		4	3			12	0	
Goshen,	Thomas Wilson,	75	40	14	20	9	0	0	7	0	3	0	0	19	0	226
Great Bend,	L. C. Breeden,	220	175	95	50	37	50	0	50	0	3	0	20	160	0	1,491
" S. Bend,	Elias C. Davis,	50	38	11	0	9	1		3		1			14	0	152
Haven,	M. G. Osborne,	50	32	35	20			10	20					30	0	335
Herndon, *Ger.*	Mrs. D. F. Schwab,	40	25	20	16	5		1	10		2		10	28	0	123
Hiawatha,	E. N. Morrill,	75	65	80	30			7	86	4	0	0	29	126	0	1,250
Highland,	T. U. Noll,	113	69	42	107	6			20		6			32	0	450
Independence,	F. E. Stooks,	65	50	65	65	0	0	6	29	0	0	0	127	162	0	1,100
Jetmore,	Fred W. Lewis,	50	25	20		0	0	0	6	0	0	0	0	6	0	50
" Bethany,	Wm. H. Muir,	60	50	15	0										0	25
Junction City,	Mrs. P. Abany,	50	45	75	40	0	0	2	0	0	0	0	30	32	0	524
Kansas City, 1st,	C. W. Trickett,	192	123	115	35	64			100	20			21	205	0	2,070
" Wy. Forest,	Geo. M. Comstock,	50	20	16	11				5					5	0	89
" Pilgrim,	Chas. M. Stebbins,	m220	136	118	80	13		5	37	6	3		27	91	0	1,340
" Chelsea Pl.,	C. C. Brown,	190	96	128	23	17	1	2	20	2	5		1	48	0	650
" Bethel,	David Kenedy,	m170	150	100	37				16		5		15	36	0	150
Kanwaka,		0	0					5					3	8	0	42
Kensington,	Mrs. Allison King,				Un.											
Kinsley,	L. R. Clark,	85	46	80	50	25	0	8	17	0	0	0	10	60	0	760
Kiowa,	O. P. T. Ewell,	125	85	100	48	5	0	5	59	0	8	0	20	97	0	950
Kirwin,	John Grey,	160	98		0	55	0	5	62	0	2	0	14	138	0	858

CHURCHES.		CLERKS.	MINISTERS.				MEMBERS.				ADMITTED.			REMOVED.				BAPT.	
City or Town.	Org.	Name.	Name.	Ord.	C'd.		Ma.	Fe.	To.	Ab.	C.	L.	To.	Di.	L.	De.	To.	Ad.	Inf.
Lawrence, Plymouth,	1854	Wilson Sterling,	Richard Cordley, *p.*	'58	'84		201	331	532	100	3	11	14	5	17		22	2	4
" 2d,	1862																		
" Pilgrim,	1866	Mrs. F. E. Barrett,	[W. H. Lytle, *U. P.*]		'00		33	56	89	13	13	2	15		2		2	12	
Leavenworth,	1858	H. J. Stacy,	Ralph Newman, *p.*	'99	'00		47	119	166	28	2	3	5	2	3		5		
Lenora,	1884	Miss G. Heatherington,					35	49	84	7	0	3	3	1	1	0	2	0	0
Leona,	1885	Miss Mary E. Hull,	Wm. Benton Simmons, *p.*	'98	'99		10	19	29	4	1	0	1	0	1	0	1	0	0
Linwood,	1872	James Machir,	[Harry L. Nelson, *Pres.*]		'00		33	53	86	11	1	1	2		3		3		1
Little River,	1876	Geo. H. Weld,					29	40	69	5	1		1	1	5		6	0	0
Logan, *German*, **Herndon**,	'85	George Wurm,					10	11	21	0	3		3	1			1		1
Longton,	1882	R. B. McCutchan,					21	61	82		2	0	2	1	8	0	9	2	0
Louisville,	1867	Mrs. Cora Angell,					8	44	52	14	1	2	3	0	2	4	6	0	0
Macon, **Poe,**	1894	David C. O'Neal,					2	4	6	1	0	0	0	0	2	0	2	0	0
McDonald,	1887	Miss Stella Pickett,					8	9	17	0	0	2	2	0	0	0	0	0	0
McPherson,	1873	Miss Edith I. Haight,	William L. Dibble, *p.*	'94	'99		32	68	100	9	4	12	16	0	1	3	4	4	0
Maize,	1876	S. J. Loudenslager,	Howard H. Gilchrist, *p.*	'85	'00		18	38	56	0	1	4	5	0	0	0	0	0	0
Manhattan,	1856	Dea. C. P. Blachly,	William M. Elledge, *p.*	'95	'00		57	92	149	18	2	18	20	0	12	3	15	2	0
Maplehill,	1875	Mrs. E. Whitaker,	William S. Crouch, *p.*	'88	'93		11	24	35	5	0	0	0	1	2	0	3	0	0
Milford,	1868	Charles R. Sanford,	Redmond A. Bolton, *p.*	'93	'00		12	25	37	7	0	0	0	1	2	0	3	0	0
Mound City,	1867	Mrs. Nettie Burton,					11	17	28	3	1	2	3		1		1		
Mt. Ayr, **Deliverance,**	1880	Mrs. Mary E. Snyder,					3	9	12	1	0	0	0	0	0	0	0	0	0
Mt. Hope,	1875	Mrs. Flora I. Huss,	Benjamin F. Buck, *p.*	'00	'99		23	16	39	7	1	0	1	0	4	0	4	0	0
Mt. Union, **Broderick,**	1888	Miss Agnes Regnier,					12	15	27	0	0	0	0	0	0	0	0	0	0
Muscotah,	1866	Rev. Benj. A. Sutton,	Benjamin A. Sutton, *p.*	'84	'00		46	84	130	5	10	6	16	1	11	21	33	3	0
Neosho Falls,	1871	Mrs. M. C. Bishop,	Fred Grey, *p.*	'97	'01		21	52	73	11	0	1	1	0	2	2	4	0	0
Netawaka,	1886	Mrs. Wm. Hiskey,	Benj. B. Seelye, *p.*	'98	'01		12	30	42	4	2	1	3	0	0	0	0	0	0
Newton,	1884	Mrs. J. C. Mack,	Wilson C. Wheeler, *p.*	'86	'98		35	66	101	13	9	5	14	1	4	0	5	6	0
Nickerson,	1879	Titterman Oneal,	William S. Hills, *p.*	'76	'00		19	48	67	6	10	23	33	0	2	2	4	8	2
Oberlin,	1894																		
Ocheltree,	1889	Mrs. C. A. Johns,	William H. Merrill, *p.*	'00	'00		11	31	42	5	4	12	16					2	
Olathe,	1865	Miss May L. Parker,					65	108	173	46	4	2	6		6	1	7	3	
Onaga,	1868	Miss Anna O'Meara,	John E. Everett, *p.*	'94	'00		39	68	107	15	2	2	4	1	1	0	2	0	0
Oneida,	1880	Miss Lida Neely,	Charles A. Richardson, *p.*	'72	'98		11	30	41	4	0	0	0	0	0	3	3	0	0
Osage City, *Welsh,*	1876	Rev. William Lewis,	William Mason, *p.*	'87	'00		6	8	14	0	1	2	3	0	0	0	0	0	0
Osawatomie,	1856	Mrs. A. H. Hume,					9	34	43	8					4		4		
" **Indianapolis,**	1893																		
Osborne,	1872	Dea. J. K. Eckman,	G. Albert Traut, *p.*	'92	'99		39	75	114	5	26	4	30	5	5	16	26	12	2
Oswego,	1868	Dr. W. S. Newlon,					5	9	14	4	0	0	0	0	0	0	0	0	0
Ottawa,	1870	A. W. Benson,	Wilbur G. Searles, *p.*	'94	'99		51	122	173	21	15	1	16	1	4		5	12	
Overbrook,	1890	Miss Melissa Hiberling,	Warren H. Houston, *p.*	'87	'00		50	61	111	12	7	15	22	1	3	0	4	5	0
Pantteg, *W.*, **Osage City,**	1891																		

CHURCHES.	SUNDAY SCHOOL.				Y.P.S.	BENEVOLENCE.									Lega-cies.	Home Exp.
Place.	Superintendent.	Mem.	Av.	Fam.	Mem-bers.	For-eign.	Ed'n.	Ch. B'd'g.	Home M.	A. M. A.	S. S.	Min. Aid.	Other.	TOTAL.		
Lawrence, Plym.,	A. D. Weaver,	450	232	280	160	291		17	298		19		301	926	0	4,212
" 2d,																
" Pilg.,	J. E. McConnell,	100	80	45	40				10				6	16	0	533
Leavenworth,	Dr. S. E. Johnson,	250	134	200	36	26	4	5	110	15	50	11	347	568	0	1,758
Lenora,	Miss Kittie Fisher,	100	75		0	0	0	2	0	0	0	0	0	2	0	380
Leona,	Levi Rickenbach,	60	45	40	21	6		5	6		6			23	0	110
Linwood,	Geo. C. Wetzel,	75	45	35	15				25					25	0	700
Little River,	Geo. H. Weld,	60	45	50	0											
Logan, *German*,	John Demmer,	16	10	13	0	1		2	3					6	0	101
Longton,	J. F. Calkins,	49	44	39	0	9									0	345
Louisville,	E. S. Shaler,	50	45	40	18	0	0	0	20	0	2	0	0	22	0	215
Macon,		0	0	6	0	0	0	0	0	0	0	0	0	0	0	0
McDonald,	J. Fisher,	25	20	20	0	0	0	0	0	0	0	0	0	0	0	0
McPherson,	J. Arthur Davis,	85	53	44	29	45	96	9	50	10	7		10	227	0	1,350
Maize,	S. S. Spitler,	80	60	15	35	10	8	10	21				16	65	0	350
Manhattan,	R. W. Clothier,	170	86	91	61	237	7	9	67	94	9	7	16	446	0	1,215
Maplehill,	Mrs. T. S. Raymond,	30	16	36	21	48	10	14	25	5	0	0	20	122	0	362
Milford,	Charles R. Sanford,	40	25	12	18	0	0	0	15	0	0	0	0	15	0	500
Mound City,	Mrs. Sarah S. Martin,	118	70		20					3			5	8	0	162
Mt. Ayr,		0	0	9	0	0	0	0	0	0	0	0	0	0	0	0
Mt. Hope,	J. D. Bolton,	70	36	6	12										0	275
Mt. Union,	Andrew Nelson,	40	27	15	0	0	0	0	0	10	0	0	0	10	0	0
Muscotah,	S. B. Harvey,	111	78	75	38	21	3	3	31	0	3	0	8	69	0	756
Neosho Falls,	Warren W. Finney,	76	55	60	30	8	0	2	12	0	0	0	0	22	0	440
Netawaka,	William Hiskey,	80	47	30	50	16	2	5	28	3	4	0	58	116	0	300
Newton,	W. C. Wheeler,	192	114	74	85	31	4	5	37	13	7		11	108	0	1,070
Nickerson,	S. A. Shields,	90	59	27	45	0	0	2	11	7	0	0	0	20	0	459
Oberlin,																
Ocheltree,	J. F. Connor,			80		4		3	10		3			20	0	
Olathe,	Ernest P. Mills, M. D.,	100	85	90	20	22	1	3	55	2	9			92	0	1,100
Onaga,	J. W. Dunn,	80	55	60	60	10	0	8	31	0	0	4	6	59	0	830
Oneida,	Curtis Guise,	80	45	35	19	8		2	6	2	5		2	25	0	499
Osage City, *Wel.*,		0	0	5	0	0	0	5	0	0	0	0	0	5	0	50
Osawatomie,	George W. Williams,	70	40	19	0			5	20	2	4			31	0	
" Indianapolis,																
Osborne,	Dea. S. B. Farwell,	140	100	50	45	10	50	12	77	0	5	0	30	184	0	1,190
Oswego,	Dr. W. S. Newlon,	60	30	13	0	0	0	1	0	0	4	0	0	5	0	50
Ottawa,	J. L. Stratton,	160	97	80	31	48	13	10	85					156	0	1,699
Overbrook,	E. J. Hilkey,	85	61	45	55	0	0	8	38	0	5	0	35	86	0	668
Pantteg, *Welsh*,																

CHURCHES.		CLERKS.	MINISTERS.			MEMBERS.				ADMITTED.			REMOVED.				BAPT.	
City or Town.	Org.	Name.	Name.	Ord.	C'd.	Ma.	Fe.	To.	Ab.	C.	L.	To.	Di.	L.	De.	To.	Ad.	Inf.
Paola,	1867	William Crowell,	Harold L. Hopkins, *p.*	'98	'00	42	72	114	35	0	0	0	0	13	0	13	0	0
Parsons,	1873	J. L. Hugenin,	[T. B. Couchman, *Lic.*]		'01	22	55	77	6	5	7	12	2	4	0	6	0	1
Partridge,	1873	W. A. Crotts,				37	47	84	5	5	2	7	0	3	0	3	2	4
Peterton,	1881	Daniel Jones,	William Mason, *p.*	'87	'00	4	8	12	0	5	0	5	0	0	0	0		
Pierceville,	1895																	
Pittsburg,	1892	T. H. Jenkins,				25	50	75	0	6	6	12	0	2	12	14	3	3
Plevna,	1886	Burton F. Axtell,	M. W. Woods, *p.*	'97	'99	26	35	61	11	2	3	5	0	3	11	14	1	0
Powhattan,	1892	Mrs. S. T. Holcomb,	James W. Cone, *p.*	'94	'98	12	26	38	4	3	2	5	0	0	7	7	3	0
Ridgeway, **Richland,**	1862	Mrs. Hattie P. Fox,	Warren H. Houston, *p.*	'87	'00	6	20	26	6	0	1	1	0	9	0	9	0	0
Rush Center,	1876																	
Russell,	1872	Miss Alice Ellithorpe,	Daniel J. Treiber, *p.*	'85	'99	36	57	93	15	14	0	14	3	1	8	12	5	2
Sabetha,	1858	Mrs. Amelia Baker,	Alfred C. Hogbin, *p.*	'72	'80	62	114	176	16		7	7	1	13		14		
St. Mary's,	1870	Mrs. E. S. Francis,				12	26	38	6	0	0	0	1	7	0	8	0	0
Salem, **Fulton,**	1880																	
Salina,	1888	Miss Florence Simkins,	Arthur S. Henderson, *p.*	'87	'00	40	92	132	13	3	3	6	1	0	23	24	1	2
Scatter Creek, **Humboldt,** '77		Louis G. Choquil,				12	13	25	3	0	0	0	0	5	5	10	0	0
Sedgwick,	1872	Mrs. Mary H. Finn,	James W. Hardy, *p.*	'98	'99	52	78	130	15	8	5	13	2	8		10	6	0
Seneca,	1867	George A. Young,	Christopher H. Bente, *p.*	'85	'96	59	151	210	35	2	0	2	0	23		23		5
Severy,	1880	Joseph C. Shoemaker,	William S. Bixby, *p.*	'95	'96	22	50	72	6	9	3	12	0	5	0	5	5	0
Smith Center,	1873	George C. Round,	Dwight H. Platt, *p.*	'94	'97	35	69	104	15	23	8	31	0	3	1	4	19	4
Stafford,	1880	Mrs. M. Van Lehn,				4	12	16	0	1	3	4	0	3	0	3	0	0
Sterling,	1872	Mrs. R. F. Bond,	Albert W. Bishop, *p.*	'80	'99	57	82	139	11	23	4	27	1	6	0	7	10	3
Stockton,	1876	Mrs. C. P. Dunaway,	William Haresnape, *p.*	'90	'00	31	75	106	0	6	5	11	2	4	0	6	4	1
Strong City,	1882	Mrs. W. A. Williams,				20	31	51	25	7	0	7	0	9	0	9	4	0
Sycamore,	1888	Mrs. Nellie Runyan,	Arthur L. Goudy, *p.*	'95	'00	1	8	9	2	0	0	0	0	1	22	23	0	0
Sylvia,	1899	J. W. W. Brown,	Merrick W. Woods, *p.*	'97	'01	6	19	25	3	3	4	7	1		1	2	3	1
Tonganoxie,	1868	Fred Parney,	Oscar A. Palmer, *p.*	'73	'00	27	51	78	15	1	3	4		11		11		
Topeka, 1st,	1855	Mrs. John Tasker,	Daniel M. Fisk, *p.*	'86	'00	206	406	612	120	15	14	29	4	28	0	32	3	0
" **North,**	1869	H. B. Graves,	Thomas J. Pearson, *p.*	'75	'99	34	61	95	10	8	2	10	1	9		10	7	2
" Central,	1888	William G. Magaw,	Charles M. Sheldon, *p.*	'86	'89	142	239	381	29	43	48	91	2	22	1	25	11	4
" **Pauline,**	1894	Wm. H. McCleland,	Phineas B. Lee, *p.*	'72	'98	10	23	33	7	10	0	10	1	2	0	3	6	2
" Seabrook,	1895	J. L. Dunn,	Phineas B. Lee, *p.*	'72	'98	24	33	57	9	3	4	7	0	3	0	3	1	1
Twelve Mile, **Portis,**	1880	Joseph Gledhill,				22	18	40	3	1	1	2	0	5	9	14	0	0
Udall,	1881	Allen Bilsing,	William R. Smith, *p.*	'68	'99	33	42	75	16	4	2	6	0	5	0	5	0	0
Valeda,	1877	J. D. Strain,				4	7	11	0	0	0	0	0	0	0	0	0	0
Valencia,	1893	W. A. Yount,				14	32	46	16	1	11	12	0	2	0	2	0	0
" Plymouth Rock,	1897	Albert Kiene,				5	12	17	3	0	1	1	0	1	0	1	0	0
Valley,	1900	Dea. J. T. Blakely,	Flaviel A. Bodwell, *p.*	'91	'00	4	13	17					0	0	0	0	2	0
Valley Falls,	1858	Miss Adah Myers,				34	74	108	26				3	3		6		
Vienna, **Onaga,**	1890	Miss Jennie Lewis,	John E. Everett, *p.*	'94	'00	11	17	28	6	2	0	2	1	4	1	6	0	0

CHURCHES.	SUNDAY SCHOOL.				Y.P.S.	BENEVOLENCE.									Legacies.	Home Exp.
Place.	Superintendent.	Mem.	Av.	Fam.	Members.	Foreign.	Ed'n.	Ch. B'd'g.	Home M.	A. M. A.	S. S.	Min. Aid.	Other.	TOTAL.		
Paola,	William Crowell,	55	40	30	20	6			39					45	0	650
Parsons,	E. C. Read,	90	60	45	30	21	0	5	23	2	3	0	0	54	0	850
Partridge,	J. W. Hamilton,	120	73	46	15	54	4	8	54	16	5	0	31	172	0	762
Peterton,	Daniel Jones,	50	35	10	0	0	0	0	0	0	0	0	0	0	0	75
Pierceville,																
Pittsburg,	Will Robson,	80	70	75	50	30	3	4	13	3	3	0	8	64	0	300
Plevna,	B. F. Axtell,	90	63	30	0	0	0	0	16	0	3	0	4	23	0	450
Powhattan,	F. E. Graham,	50	40	50	12	3	0	5	20		3		15	46	0	460
Ridgeway,	C. G. Fox,	37	20	18	0	1	0	2	15	0	0	0	0	18	0	156
Rush Center,																
Russell,	James A. Yerger,	85	55	80	25	41	0	0	127	5	17	0	23	213	0	685
Sabetha,	George A. Guild,	300	172	200	50	130		20	125		6		75	356	0	1,450
St. Mary's,	A. M. Fairfield,	110	65	25	45	0	6	0	0	6	0	0	0	12	0	700
Salem,																
Salina,	Rev. Arthur S. Henderson,	100	80	75	15	20	0	4	0	0	4	0	6	34	0	1,000
Scatter Creek,	Louis Bellenger,	25	20	6	0	0	0	0	0	0	2	0	0	2	0	10
Sedgwick,	Miss Nettie Goodell,	156	68	75	50	25		3	26		3		11	68	0	700
Seneca,	C. C. K. Scoville,	250	151	75	75	114		10	131	6	9		59	329	0	1,500
Severy,	C. H. Shoemaker,	146	70	60	33	10	258	9	22	3	10	1	25	338	0	410
Smith Center,	A. S. Kingsbury,	120	82	75	65	70	5	4	64	8	6	4	2	163	0	906
Stafford,	Mrs. Fannie Littlefield,	40	30	13	10	0	0	1	10	0	0	0	0	11	0	169
Sterling,	Curtiss A. Stubbs,	103	70	75	682	15			28		4		46	93	0	1,470
Stockton,	Mrs. S. A. Wells,	118	86	65	20	11	5	12	60	8	1	0	0	97	0	1,146
Strong City,	W. A. Williams,	75	55	30	0	0	0	0	0	0	0	0	0	0	0	300
Sycamore,	Rev. Arthur L. Goudy,	60	35	60	0	0	0	0	1	0	1	0	0	2	0	280
Sylvia,	Mrs. Della Bennett,	30	26	9	0						1		2	3	0	1,600
Tonganoxie,	W. C. Allan,	107	66	43	38			3	5	2			5	15	0	497
Topeka, 1st,	Daniel H. Forbes,	300	239	300	90	117	0	39	366	0	0	0	270	792	0	3,794
" North,	L. H. Daniels,	90	65		40	5	0		12					17	0	814
" Central,	D. S. McEachron,	351	240	125	150	105	40	11	692	0	0	0	181	1,029	0	1,800
" Pauline,	Mrs. Dora P. Foster,	60	40	35	25	5	2	5	10	4	3	0	46	75	0	235
" Seabrook,	C. A. Cooper,	127	70	100	31	12	2	10	25	6	3	2	2	62	0	820
Twelve Mile,	W. A. Sealock,	60	50	30	0	14	0	4	28	3	5	0	21	75	0	61
Udall,	James T. Dale,	80	55	50	68	32			3		2		86	123	0	603
Valeda,	J. D. Strain,	45	35	15	0	0	0	0	0	0	0	0	0	0	0	14
Valencia,	Edward Mitchell,	60	30	75	0	3	0	0	15	0	2	5	10	35	0	271
" Plymouth R.,	Mrs. McCafferty,	50	25	70	0	3	0	3	15	0	4	0	0	25	0	180
Valley,	E. W. Jones,	75	53	22	0								18	18	0	228
Valley Falls,	Miss Alice Gardner,	80	60	60	0					19				19	0	400
Vienna,	J. Davis,	30	25	13	0	12	0	0	12	0	0	0	12	36	0	104

Churches.		Clerks.	Ministers.			Members.				Admitted			Removed.				Bapt.	
City or Town.	Org.	Name.	Name.	Ord.	C'd.	Ma.	Fe.	To.	Ab.	C.	L.	To.	Di.	L.	De.	To.	Ad.	Inf.
Village Creek, *a*	1878	F. J. Cooper, jr.,				10	13	23	4	0	0	0	0	0	0	0	0	0
Wabaunsee,	1857	Mrs. Susan Earl,	Frank D. Jackson, *p.*	'95	'00	59	74	133	16	2	2	4	5	6	0	11	2	4
Wakarusa Valley, **Auburn**,	'80	J. S. Donnell,	[Chas. H. Husband, *Lic.*]		'01	31	39	70	0	0	0	0	2	0	19	21	0	9
Wakefield,	1875	John Muston,	Lyman Hull, *p.*	'72	'97	38	70	108	5	0	0	0	1	2	4	7	0	0
Wallace,	1886	Mrs. Mary Weisgerber,				2	4	6	1	0	0	0	0	0	0	0	0	0
Wellington,	1888	Charles D. Hunter,	John E. McClain, *p.*	'94	'00	25	71	96	24	1	8	9	0	8	0	8	0	0
Wellsville,	1871	Mrs. W. S. Brockway,	Ernest Pratt, *p.*	'95	'98	20	24	44	6	4		4		5		5	3	
Western Park, **Piedmont**,	'70	Miss Hattie B. Jewell,	William S. Bixby, *p.*	'95	'96	33	50	83	7	16	3	19	1	3	1	5	7	0
Westmoreland,	1875	Miss Elizabeth Robson,				32	51	83	33	4	2	6	1	10	3	14	1	0
Wheaton,	1871	Mrs. J. W. Canfield,	John J. Wilson, *p.*	'78	'96	42	58	100	13	9	1	10	0	4	0	4	8	0
White City,	1875	George Swinburn,	Samuel Wood, *p.*	'79	'98	19	24	43	0	0	2	2	2	1	11	14	0	1
White Cloud,	1867	Emil L. Marker,	Wm. Benton Simmons, *p.*	'98	'99	14	48	62	15	15	2	17	0	0	0	0	9	1
Wichita, Plymouth,	1885	E. D. Kimball,	Henry E. Thayer, *p.*	'83	'97	79	142	221	17	6	29	35	2	9	5	16	2	5
" Fairmount,	1892	Miss Sadie Ellis,	William A. Bosworth, *p.*	'69	'96	27	56	83	10	0	13	13	0	3		3	0	1
			Total:			4662	8596	13258	1795	661	623	1284	111	644	363	1118	308	125

a **Chanute Route, No. 2.**

Churches: *Added,* — Jetmore, Bethany; Valley. *Omitted,* — Cawker City; Hutchinson; Lyons; St. Francis; Welcome. Gain in church members, 50; loss in Sunday schools, 495; increase in benevolent contributions, $3,865; decrease in home expenditures, $17,099. For summaries and comparisons, *see* Summary Tables. Organization: General Association of the Congregational Ministers and Churches of Kansas.

IOWA SUMMARY.

Changes from last *Year-Book's* list of churches: *Added,* — Beulah; Portland; Prospect Grove, Mo.; Ruthven; Swanton (restored); Tripoli. *Omitted,* — Chickasaw; Hull; Keb; Muscatine, Pilgrim; Owen, South.

Churches: 6 with pastors installed by council; 236 with pastors otherwise inducted; 1 with supplies; 75 vacant (including 13 supplied by licentiates or ministers of other denominations). Total, 318.

Ministers: 7 pastors installed by council; 198 pastors otherwise inducted; 1 supply; 105 others. Total, 311.

Church Members: 12,718 males; 23,549 females. Total, 36,267, including 4,591 absent. Gain, 224.

Additions: 1,566 by confession; 1,451 by letter. Total, 3,017.

Removals: 334 by death; 1,531 by dismissal; 987 by discipline. Total, 2,852.

Baptisms: 797 adult; 501 infant.

In Sabbath Schools: Members, 34,471; loss, 1,338; average, 22,066.

Young People's Societies: Number, 237; 11,120 members.

Families: 317 churches reporting (314 last year), 22,400. Gain, 65.

Benevolent Contributions: 318 churches reporting (317 last year), Foreign, $16,059; Education, $3,709; Church Building, $3,729; Home, $16,637; A. M. A., $4,299; Sunday School, $1,957; Ministerial Aid, $1,714; Other, $13,357. Total, $61,461. Decrease, $10,497. Besides this, an unnamed donor gave $10,000 each to Foreign, Home, and A. M. A. Societies.

Benevolent Legacies: $14,812.

Home Expenditures: 317 churches reporting (313 last year), $419,826. Increase, $43,882.

Organization: One State Association. Eleven English minor associations, one *German* and one *Welsh.*

Churches.	Sunday School.				Y.P.S.	Benevolence.											
Place.	Superintendent.	Mem.	Av.	Fam.	Members.	Foreign.	Ed'n.	Ch. B'd'g.	Home M.	A. M. A.	S. S.	Min. Aid.	Other.	Total.	Legacies.	Home Exp.
Village Creek,	F. J. Cooper, jr.,	25	15	10	0	0	0	2	0	0	0	0	0	2	0	56
Wabaunsee,	Frank I. Burt,	160	78	50	70	85	18	11	6	16	4	10	43	193	0	724
Wakarusa Valley,	William Keck,	120	75	35	0	0	0	6	15	0	2	0	0	23	0	300
Wakefield,	A. Guy,	110	79	50	28	59	3	10	88	7	1	0	90	258	0	640
Wallace,		0	0	1	0	0	0	0	0	0	0	0	0	0	0	0
Wellington,	George H. Hunter,	111	65	40	20	19		7	45		3		28	102	0	700
Wellsville,	John Bruner,	60	47	20	15	20		6	29	2	5			62	0	532
Western Park,	Miss Hattie B. Jewell,	80	54	40	48	4	103	2	18	2	4	1	0	134	0	360
Westmoreland,	H. E. Barrett,	45	25	20	15	12	2	3	20	6	4	0	0	47	0	518
Wheaton,	A. M. Graff,	137	63	60	28	10	1	1	15	4	5	0	40	76	0	465
White City,	R. M. Farmer,	65	46	19	0	0	0	6	8	0	2	0	15	31	0	456
White Cloud,	George B. Kelley,	65	43	45	19				6					6	0	591
Wichita, Plym.,	H. W. Darling,	175	130	115	40	62		6	68		12		65	213	0	3,480
" Fairmount,	Prof. John Barlow,	130	65	48	30	87	75	4	70	0	5	0	8	249	0	880
	Total:	15205	9,761	8,039	4,031	3,019	3,031	861	5,282	476	472	84	3,055	16,280	0	96,357

MAINE SUMMARY.

Changes from last *Year-Book's* list of churches: *Added*, — None. *Omitted*, — None. *Names changed*, — Augusta Union to Augusta, Church Hill.

Churches: 52 with pastors installed by council; 116 with pastors otherwise inducted; 1 with supply; 81 vacant (including 6 supplied by licentiates, or ministers of other denominations). Total, 250.

Ministers: 52 pastors installed by council; 95 pastors otherwise inducted; 1 supply; 38 others. Total, 186.

Church Members: 5,889 males; 15,303 females. Total, 21,192, including 4,012 absent. Loss, 404.

Additions: 386 by confession; 288 by letter. Total, 674.

Removals: 428 by death; 305 by dismissal; 243 by discipline. Total, 976.

Baptisms: 254 adult; 159 infant.

In Sabbath Schools: Members, 20,988; loss, 40; average, 12,138.

Young People's Societies: Number, 150; 6,678 members.

Families: 198 churches reporting (204 last year), 17,569. Gain, 500.

Benevolent Contributions: 223 churches reporting (230 last year): Foreign, $10,516; Education, $1,116; Church Building, $1,761; Home, $11,638; A. M. A., $4,194; Sunday School, $657; Ministerial Aid, $576; Other, $26,423. Total, $56,881. Increase, $4,848.

Benevolent Legacies: $25,950.

Home Expenditures: 206 churches reporting (201 last year), $246,596. Increase, $25,688.

Organization: Fifteen Conferences united in a General Conference. With these are associated one church in New Brunswick and five in New Hampshire. The statistics of the five New Hampshire churches are omitted from the Maine tables, and included in their own State.

KENTUCKY.

CHURCHES.		CLERKS.	MINISTERS.			MEMBERS.				ADMITTED.			REMOVED.				BAPT.	
City or Town.	Org.	Name.	Name.	Ord.	C'd.	Ma.	Fe.	To.	Ab.	C.	L.	To.	Di.	L.	Dc.	To.	Ad.	Inf.
Berea,	1900	Mrs. E. L. Hanson,				5	6	11	0	0	0	0	0	0	0	0	0	0
Bethel, **Spradling,**	1895	Mrs. Leonora E. Doane,	John W. Doane, *p. c.*	'94	'93	13	20	33	10	0	7	7	0	0	0	0	0	1
Calaboose, **Campton,**	1896	Julia Brown,	John W. Doane, *p. c.*	'94	'96	5	7	12	0	0	0	0	0	0	0	0	0	0
Carpenter, **Teague,**	1890	Dea. George Noe,	Chas. C. Green, *p.*	'98	'96	2	3	5	0	0	0	0	0	0	0	0	0	0
Cliffs, **Spruceburg,**	1897	Dea. Robert Kerr,	Samuel Sutton, *p.*	'67	'99	7	5	12	2	0	0	0	0	0	0	0	0	0
Combs,	1887	Mrs. Julia Johnson,	Mason Jones, *p.*	'80	'87	32	55	87	0	0	0	0	2	2	0	4	0	0
Corbin,	1886	Miss Maggie Dowell,	James K. Higginbotham, *p.*	'00	'00	15	26	41	5	1	5	6	1	2	0	3	1	0
Evarts,	1892	Dea. John Ball,				20	28	48	15	0	0	0	5	4	0	9	0	0
Fairchild, **Gold Bug,**	1896	Dea. Joshua Sharp,	Charles C. Green, *p.*	'98	'99	15	16	31	13	0	0	0	2	1	0	3	0	0
Lexington,	1890	Wade Carter,	William L. Johnson, *p.*	'94	'99	19	22	41	2	2	3	5	0	1	0	1	0	1
Louisville,	1877	Mrs. E. G. Harris,	Everett G. Harris, *p. c.*	'92	'96	31	52	83	10	7	1	8	0	0	5	5	7	0
Marble Hill, **Parksville,**	1900	S. M. Daughesty,	Mason Jones, *p.*	'80	'00	11	11	22	0	10	12	22	0	0	0	0	10	0
Marsh Creek, **Pine Knot,**	1890	T. G. Neal,	Felix G. Smith, *p.*	'87	'00	11	12	23	0	0	0	0	0	0	2	2	0	0
Middlefork, **Drip Rock,**	1893	Mrs. Melvina Cox,	Mason Jones, *p.*	'80	'93	4	7	11	3	6	2	8	0	0	4	4	5	0
Newport,	1876	Dr. W. W. Anderson,	Frank E. Bigelow,	'97	'01	81	152	233	31	18	3	21	4	0	13	17	4	16
Pine Grove,	1895	Edward Lake,	Mason Jones, *p.*	'80	'99	13	34	47	3	7	3	10	0	0	1	1	7	0
Pleasant View,	1884	Dea. Geo. H. Sproul,	Charles C. Green, *p.*	'98	'98	7	11	18	10	0	0	0	0	0	0	0	1	0
Rockhold,	1885	Mrs. Mary Brown,	Charles C. Green, *p.*	'98	'99	4	5	9	5	0	0	0	0	0	0	0	0	0
Sanders Creek, **Clio,**	1892	Mrs. Jemima Petrey,	Samuel Sutton, *p.*	'67	'99	2	4	6	0	0	0	0	0	0	0	0	0	0
Strunk,	1899	Mrs. Nora Jones,	Felix G. Smith, *p.*	'87	'00	2	9	11	0	3	2	5	0	0	0	0	1	0
Tolliver,	1895	Miss Mina Nickell,	John W. Doane, *p. c.*	'94	'95	6	12	18	0	0	3	3	0	0	0	0	0	1
Williamsburg,	1881	J. M. Blakely,	Ursinus O. Mohr, *p.*	'87	'99	31	46	77	22	1	4	5	0	0	1	1	1	3
			Total:			336	543	879	131	55	45	100	14	10	26	50	37	22

Names of Kentucky Congregational ministers who have no definite field of labor: Rev. George Ames, Rev. George T. Fairchild, Rev. M. K. Pasco, and Rev. William Lodwick, all of Berea.

MARYLAND.

CHURCHES.		CLERKS.	MINISTERS.			MEMBERS.				ADMITTED			REMOVED.				BAPT.	
City or Town.	Org.	Name.	Name.	Ord.	C'd.	Ma.	Fe.	To.	Ab.	C.	L.	To.	Di.	L.	Dc.	To.	Ad.	Inf.
Baltimore, Associate,	1787, 1900	Dea. D. M. Henderson,	Oliver Huckel, *p. c.*,	'90	'97	109	249	358	50	5	177	182	2	4	0	6	2	5
" 2d,	1888	H. L. Harvey,	Bartlett B. James, *p.*	'95	'01	36	63	99	0	17	8	25	0	0	0	0	1	0
" Canton,	1890	Mrs. A. Beadenkoff,	Thomas M. Beadenkoff, *p.*	'86	'90	24	30	54	25	2	0	2	2	0	0	2	0	17
" 4th,	1894	Oscar G. Owens,	Mark Wells, *p.*	'88	'95	44	67	111	0	20	0	20	0	3	0	3	0	30
Frostburg,	1882	Dea. John R. Davis,	George W. Moore, *p.*	'89	'94	21	41	62	2	11	0	11	0	0	0	0	0	10
			Total:			234	450	684	77	55	185	240	4	7	0	11	3	62

KENTUCKY. — SUNDAY SCHOOLS AND BENEVOLENCE.

CHURCHES.	SUNDAY SCHOOL.				Y.P.S.	BENEVOLENCE.									Legacies.	Home Exp.
Place.	Superintendent.	Mem.	Av.	Fam.	Members.	Foreign.	Ed'n.	Ch. B'd'g.	Home M.	A. M. A.	S. S.	Min. Aid.	Other.	TOTAL.		
Berea,						$ 0	$ 0	$ 0	$ 0	$ 0	$ 0	$ 0	$ 0	$ 0	$ 0	$ 0
Bethel,	Mrs. Leonora E. Doane,	72	40	16	36	1	0	10	0	20	2	1	20	54	0	50
Calaboose,	William Brown,	25	20	10	0	0	0	0	0	0	3	0	5	8	0	10
Carpenter,						0	0	0	0	0	0	0	0	0	0	0
Cliffs,	Dea. Robert Kerr,	45	23	8	0	0	0	0	0	0	0	0	0	0	0	0
Combs,	Julia Johnson,	40	25	30	0	0	0	0	0	0	0	0	0	0	0	0
Corbin,	Rev. James K. Higginbotham,	70	40	20	70	0	0	0	0	3	0	0	150	153	0	150
Evarts,	W. C. Turner,	35	25	10	0	0	0	0	0	0	8	0	0	8	0	0
Fairchild,	Joshua Sharp,	50	15	7	0	0	0	0	0	0	0	0	0	0	0	3
Lexington,	Rev. William L. Johnson,	20	10	21	12	0	0	2	0	5	0	0	0	7	0	225
Louisville,	Wm. H. Perry,	90	50	27	20	0	0	0	0	0	0	0	10	10	0	580
Marble Hill,	Lotice Gordon,	35	25	12	0	0	0	0	0	0	0	0	0	0	0	0
Marsh Creek,		20	15	10	0	0	0	0	0	0	0	0	0	0	0	0
Middlefork,						0	0	0	0	0	0	0	0	0	0	0
Newport,	Alexander Duguid,	310	275	80	88	11	2	15	11	2	21	0	6	68	0	1,525
Pine Grove,	John F. Jones,	35	25	15	0	0	0	0	0	0	0	0	0	0	0	0
Pleasant View,	George H. Sproul,	53	30	8	0	3	0	0	0	0	0	0	0	3	0	0
Rockhold,	Wm. Elliott,	53	35	12	0	0	0	0	0	0	0	0	0	0	0	0
Sanders Creek,	Joel Petrey,					0	0	0	0	0	0	0	0	0	0	0
Strunk,	Mrs. John Williams,	70	40	30	0	0	0	0	0	2	0	0	5	7	0	14
Tolliver,	Emma Fox,	30	25	12	18	0	1	5	0	10	0	0	10	26	0	30
Williamsburg,	Rev. Herbert Haynes,	100	49	40	100	0	0	0	0	0	0	0	0	0	0	296
	Total:	1,153	767	368	344	15	3	32	11	42	34	1	206	344	0	2,883

Churches: *Added*, — Berea, Marble Hill. *Omitted*, — Red Ash. Gain in church members, 53; loss in Sunday schools, 172; increase in benevolent contributions, $214; in home expenditures, $167. ORGANIZATION: THE GENERAL ASSOCIATION OF KENTUCKY.

MARYLAND. — SUNDAY SCHOOLS AND BENEVOLENCE.

CHURCHES.	SUNDAY SCHOOL.				Y.P.S.	BENEVOLENCE.									Legacies.	Home Exp.
Place.	Superintendent.	Mem.	Av.	Fam.	Members.	Foreign.	Ed'n.	Ch. B'd'g.	Home M.	A. M. A.	S. S.	Min. Aid.	Other.	TOTAL.		
Baltimore, Ass'te,	George M. Griffith,	223	140	400	110	$302	$30	$ 0	$568	$19	$ 0	$ 0	$445	$1,364	$ 0	$9,201
" 2d,	Philip B. Welsh,	165	80	30	0	22	5	5	14	10	5	2	24	87	0	1,855
" Canton,	Henry T. Davis,	m248	106	60	40	5	0	0	20	0	18	0	15	58	0	533
" 4th,	Mark Wells,	m417	183	145	45	15	0	25	20	0	0	0	0	60	0	1,151
Frostburg,	Rev. George W. Moore,	105	70	60	0	0	0	0	24	0	5	0	5	34	0	600
	Total:	1,158	579	695	195	344	35	30	646	29	28	2	489	1,603	0	13,340

For changes, see Table IV. of Summaries. ASSOCIATED with New Jersey.

LOUISIANA.

Churches. City or Town.	Org.	Clerks. Name.	Ministers. Name.	Ord.	C'd.	Members. Ma.	Fe.	To.	Ab.	Admitted. C.	L.	To.	Removed. Di.	L.	De.	To.	Bapt. Ad.	Inf.
Abbeville,	1885	Nicholas Melton,	James A. Herod, *p.*	'94	'94	32	43	75	6	1		1			5	5	1	6
Belle Place, **New Iberia,**	'83	Valmon Sparrow, jr.,	Mitchell W. Whitt, *p. c.*	'92	'92	25	43	68		11	8	19			4	4	11	11
Bundicks Creek,	1899	Edward Spears,	Paul Leeds, *p. c.*	'95	'99	9	11	20		12	1	13					2	
Chacahoula,	1883	Washington Mitchell,																
China,	1893																	
Clara Springs, **Alpha,**	1893																	
Conrad,	1889																	
Coushatta,	1889																	
Clear Creek,	1894	J. J. Williams, Dry Creek,	Paul Leeds, *p. c.*	'95	'94	7	19	26	8					1	1	2		
Grand Bayou, **Thibodeaux,**	'86																	
Grappes Bluff,	1887																	
Hammond,	1887	Helen Wright,	Eben Herbert, *p. c.*	'84	'97	40	57	97	7	3	4	7	3	2		5	2	
Hamphill, **Quadrate,**	1889																	
Iowa,	1889	Ezra Porter,	John T. Steele, *p. c.*	'00	'00	11	14	25	4	2	2	4					2	
Indian Village, Phillips Bluffs,	'97	J. E. Buller,				11	13	24		3		3	2			2	7	
Jennings,	1886	John E. Foster,	George N. Funk, *p. c.*	'93	'96	63	84	147	23	23	3	26	2	7	1	10	19	1
Kinder,	1895	Asa S. Garland,	Paul Leeds, *p. c.*	'95	'93	14	33	47	12	6		6		2	1	3	3	
Lake Charles, 1st,	1890	Mrs. M. L. S. Barteau,	Stephen A. Keep, *p. c.*		'00	12	21	33	13	4	2	6	1	3		4	1	1
" 2d,	1899	Mrs. L. M. Wood,	Samuel J. Wood, *p. c.*	'87	'99	13	24	37	6	8	9	17			1	1	3	
Lake Peigneur, **Derouen,**	1867																	
Lockport,	1869																	
Michigan Tram Camp, *a*	1898	J. B. Baggett,	Paul Leeds, *p. c.*	'95	'98	15	26	41	2	1	2	3	2			2		
New Iberia,	1866	John Ledbetters,	Richard V. Sims, *p. c.*	'99	'98	31	125	156	22	5	1	6	4	1	2	7		20
New Orleans, Howard,	1869	Henderson Dunn,	Henderson H. Dunn, *p. c.*	'01	'00	5	24	29		3	1	4	3			3	1	1
" Morris Brown,	1869	John H. Halems,	Isaac H. Hall, *p. c.*	'77	'75	41	59	100	6	2		2	5		92	97		14
" Central,	1872	Mrs. L. E. Meine,	A. L. DeMond, *p. c.*	'91	'00	74	136	210	2	5	2	7	5	3		8	1	1
" University,	1887	Rev. G. W. Henderson,	George W. Henderson, *p.c.*	'88	'90	73	55	128	115					1		1		
Quadrate,	1890	Mrs. Amanda Hardin,	Hampton McMillan, *p. c.*	'93	'90	6	10	16		1		1	1		5	6	1	
Roseland,	1889	Miss C. A. Riechert,	George E. Mooreland, *p.*	'97	'01	59	71	130	28				3	1		4		
Ruston,	1880																	
Schriever, St. Marks,	1870	Spencer J. Hayward,	Prince O. Wailes, *p.*	'95	'99	19	27	46	8	9	3	12	1		8	9	9	3
Thibodeaux,	1891	William Lawless,	James E. Smith, *p.*	'95	'99													
Vinton,	1889	Mrs. B. F. Stockwell,	Stephen A. Keep, *p. c.*		'00	5	6	11					2	1	0	3		
Walnut Hill,	1889																	
Walnut Lane,	1893																	
Welsh, 1st,	1888	Mrs. L. E. Robinson,				2	4	6										
" St. Paul,	1897																	
Whiskey Chitto,	1894	Miss Mary Baggett,	Paul Leeds, *p. c.*	'95	'93	8	9	17	4	1		1					1	
			Total:			575	914	1489	266	100	38	138	34	22	120	176	64	58

a **Lake Charles.**

LOUISIANA. — SUNDAY SCHOOLS AND BENEVOLENCE.

CHURCHES.	SUNDAY SCHOOL.				Y.P.S.	BENEVOLENCE.									Legacies.	Home Exp.
Place.	Superintendent.	Mem.	Av.	Fam.	Members.	Foreign.	Ed'n.	Ch. B'd'g.	Home M.	A. M. A.	S. S.	Min. Aid.	Other.	TOTAL.		
Abbeville,	Nicholas Melton,	58	30	19	15	$5	$ 5	$	$	$1	$	$	$16	$27	$ 0	$389
Belle Place,	Miss Mary O. Brussard,	45	18	18		2				7			6	15	0	244
Bundicks Creek,	Edward Spears,	35	25	17											0	60
Chacahoula,																
China,																
Clara Springs,																
Conrad,																
Coushatta,																
Clear Creek,	Thomas Newell,	38	30	30												
Grand Bayou,																
Grappes Bluff,																
Hammond,	Claud E. Ubanks,	122	70	73	46	22			30	61	5	4	23	142	0	683
Hamphill,																
Iowa,	Lizzie Porter,	20	12							5				5	0	
Indian Village,	J. E. Buller,	28	20	21											0	6
Jennings,	F. F. Morse,	219	115	150	128	33		10	28	30	17		20	138	0	1,250
Kinder,	Asa S. Garland,	29	28	20									40	40	0	30
Lake Charles, 1st,	Mrs. M. E. Blood,	75	40	50	25			3	3				5	11	0	350
" 2d,	Mrs. Louisa M. Wood,	44	35	16	30		2						4	6	0	376
Lake Peigneur,																
Lockport,																
Michigan T. C.,	Mrs. S. Nannie Kelley,	25	23	18								5		5	0	40
New Iberia,	Willie Woodfox,	60	30	100	20	1	1	1	1	3			8	15	0	330
N. Orleans, H'd,	Rev. H. H. Dunn,	36	19	20						1		2	2	5	0	280
" M. Brown,	George H. Nelson,	70	40	45											0	218
" Central,	Miss A. B. Kennedy,	75	50	100	80					3			72	75	0	1,476
" University,	Oscar Atwood,	130	100	45		2				10			10	22	0	50
Quadrate,																
Roseland,	Howard Bacon,	335	50	55				50					43	93	0	308
Ruston,																
Schriever, St. M.,	P. O. Wailes,	26	14	12						4	5		3	12	0	150
Thibodeaux,																
Vinton,	R. M. Davis,							3	3					6	0	
Walnut Hill,																
Walnut Lane,																
Welsh, 1st.																
" St. Paul,																
Whiskey Chitto,	John W. Carradine,	26	16	10									4	4	0	
	Total:	1,496	765	819	344	65	8	67	65	125	27	11	256	621	0	6,240

Loss in church members, 38; in Sunday schools, 186. ORGANIZATION: THE LOUISIANA CONGREGATIONAL ASSOCIATION.

MAINE.

CHURCHES.		CLERKS.	MINISTERS.			MEMBERS.				ADMITTED.			REMOVED.				BAPT.	
City or Town.	Org.	Name.	Name.	Ord.	C'd.	Ma.	Fe.	To.	Ab.	C.	L.	To.	Di.	L.	De.	To.	Ad.	Inf.
Abbot Village,	1875	W. W. Delano,				4	7	11		0	0	0	0	0	0	0	0	0
Acton,	1781	John Lord,				12	23	35	19	0	1	1	1	0	0	1	0	0
Albany,	1803	Mrs. Nancy Andrews,				10	21	31	11	0	0	0	0	1	0	1	0	0
Alfred,	1791	Dea. John M. Akers,	Raymond C. Drisko, *p. c.*	'85	'94	33	98	131	31	4	0	4	2	1	0	3	4	0
Alna,	1796	Miss Alice Nelson,				4	9	13	7	0	0	0	0	0	0	0	0	0
Amherst and **Aurora,**	1830	Mrs. Fannie S. Silsby,				17	41	58		0	0	0	1	0	0	1	0	0
Andover,	1800	Dea. J. L. Bailey,	John A. Waterworth, *p.*	'74	'98	19	39	58	4	0	0	0	3	0	0	3	0	3
Anson,	1804	Sumner Dinsmore,				8	11	19	9	0	0	0	1	0	0	1	0	0
" **North,**	1881	Willis C. Emery,	Joseph Kyte, *p.*	'62	'99	8	23	31	7	0	4	4	1	0	0	1	0	0
Ashland,	1896	Miss Florence I. Baston,				11	34	45	17	2	0	2	0	2	0	2		0
Auburn, High st.,	1826	Dea. W. A. Robinson,				105	248	353	35	3	7	10	3	6	0	9	2	1
" 6th st.,	1875	Mrs. Wm. Maloon,	Henry F. Burdon, *p.*	'98	'98	62	110	172	50	0	1	1	1	2	1	4	0	0
" **West,**	1844	Henry M. Packard,				11	23	34		7	2	9	3	0	0	3	4	0
Augusta, South,	1794	Dea. E. A. Perkins,	Norman McKinnon, *p. c.*	'94	'00	48	174	222		0	0	0	4	1	12	17	0	0
" Church Hill,	1897	E. B. Stackpole,	Henry G. Bassler, *p.*	'00	'00	6	9	15	0	0	0	0	0	0	0	0	0	0
Baldwin, **East,**	1821	Mrs. Lorenzo Norton,	George K. Goodwin, *p.*	'96	'99	11	28	39	22	0	0	0	1	0	0	1	0	0
Bangor, 1st,	1811	James H. Crosby,	Charles H. Cutler, *p. c.*	'86	'86	52	159	211	52	0	7	7	6	9	0	15	0	2
" Hammond st.,	1833	Albert E. Lamb,	Henry L. Griffin, *p. c.*	'73	'81	129	288	417	88	6	14	20	9	10	7	26	5	0
" Central,	1847	Edw. M. Blanding,	John S. Penman, *p. c.*	'87	'94	76	221	297	66	3	6	9	4	6	0	10	3	0
" **East,**	1878	Merrick Wiley,				12	16	28	3	0	1	1	1	0	0	1	0	0
" **North,**	1896	Ralph V. Morrison,				13	23	36	7	0	0	0	1	0	0	1	1	0
Bar Harbor,	1883	Dea. William Clark,	Richard Owen, *p.*	'92	'95	23	61	84	14	15	2	17	0	2	0	2	15	1
Bath, Winter st.,	1795	Dea. Seth T. Snipe,	Omar W. Folsom, *p. c.*	'72	'84	75	201	276	70	6	3	9	8	1	1	10	3	3
" Central,	1835	W. Gratz Jackson,	David L. Yale, *p. c.*	'92	'99	21	86	107	19	5	6	11	1	0	0	1	2	9
Belfast, 1st,	1796	Dea. A. O. Stoddard,	George S. Mills, *p. c.*	'95	'95	33	123	156	25	4	1	5	1	2	0	3	2	3
" North,	1846	Walter G. Hatch,				11	31	42	7	0	0	0	2	0	1	3	0	0
Benton **Falls,**	1858	Miss M. E. Lunt,	Thomas P. Williams, *p.*	'79	'83	8	25	33	14	0	0	0	1	0	2	3	0	0
Bethel,	1799	Dea. J. U. Purington,	Arthur Varley, *p.*	'94	'98	39	84	123	23	0	0	0	4	3	0	7	0	0
Biddeford, 1st,	1730	John R. Staples,				2	14	16		0	0	0	1	0	0	1	0	0
" 2d,	1805	Dea. S. J. Bassford,	Edgar M. Cousins, *p. c.*	'80	'98	58	187	245	70	18	8	26	12	6	15	33	8	1
" Pavilion,	1857	John H. Burnham,				13	58	71	20	0	0	0	2	0	1	3	0	0
Bingham,	1805	Dea. T. F. Houghton,				15	51	66	8	0	0	0	1	0	0	1	2	8
Blanchard,	1833	Dea. C. B. Packard,	Gustavus B. Hescock, *p.*	'89	'00	9	26	35		0	0	0	0	0	0	0	0	0
Bluehill,	1772		Ebenezer Bean, *p.*	'62	'93	21	61	82	34	1	0	1	1	0	0	1	0	1
Boothbay,	1766	D. Dodge, E. Edgecomb,				4	6	10		0	0	0	0	0	0	0	0	0
" Harbor,	1848	Mrs. G. B. Kenniston,	Donald McCormick, *p.*	'74	'95	19	79	98	8	0	0	0	2	4	0	6	0	0
Bremen, **Broad Cove,**	1829	John S. Fiske,	John J. Bulfinch, *p.*	'60	'78	3	5	8	0	0	0	0	0	0	0	0	0	0
Brewer, 1st,	1800	Edgar L. Brown,	Benjamin B. Merrill, *p. c.*	'76	'83	59	186	245	40	0	0	0	6	1	0	7	0	0
" **South,**	1843	Dea. J. W. Phillips,				22	68	90	19	5	4	9	1	2	0	3	3	4
Bridgton, 1st,	1784	Edward L. Lewis,				29	85	114	20	0	0	0	0	0	0	0	0	0

Allen's Mills, *see* Industry. Bar Mills, *see* Buxton.

SUNDAY SCHOOLS AND BENEVOLENCE.

CHURCHES.	SUNDAY SCHOOL.				Y.P.S.	BENEVOLENCE.									Legacies.	Home Exp.
Place.	Superintendent.	Mem.	Av.	Fam.	Members.	Foreign.	Ed'n.	Ch. B'd'g.	Home M.	A. M. A.	S. S.	Min. Aid.	Other.	TOTAL.		
Abbot Village,					0	$ 0	$ 0	$ 0	$ 0	$ 0	$ 0	$ 0	$ 0	$ 0	$ 0	$ 0
Acton,	Samuel H. Garvin,	35	30	30	0	4	0	0	25	0	0	0	0	29	0	325
Albany,	Herbert J. Bean,	35	25	30	15	2	0	0	10	0	0	0	0	12	0	128
Alfred,	Miss Dora Jordan,	m144	61	76	40	56	3	5	55	9	0	3	25	156	0	1,000
Alna,	[No school.]				0	0	0	0	0	0	0	0	0	0	0	0
Amherst,	Mrs. Mary Patten, **Amherst,**	40	35	50	Yes.	0	0	0	0	0	0	0	0	0	0	225
Andover,	D. W. Barnes,	80	50	45	55	0	0	0	30	0	2	0	16	48	0	860
Anson,	[No school.]	0			0	0	0	0	5	0	0	0	0	5	0	0
" North,	Tilson Salley,	50	35	32	0	7	0	6	6	0	0	0	0	19	0	463
Ashland,	George A. Mooers,	40	35		20	7	0	5	10	0	0	0	0	22	0	510
Auburn, High st.,	J. Walter Stetson,	200	170	275	0	149	0	0	64	90	0	0	133	436	0	4,500
" 6th st.,	Fred. W. Quimby,	160	90	150	67	10	0	0	60	5	3	0	25	103	0	1,200
" West,	B. S. Moore,	45	30		0										0	277
Augusta, South,	Edw. A. Perkins,	160	94	280	61	300	78		175	44	5		77	679	0	2,438
" Church Hill,	Charles T. Mosher,	35	15	0	0	0	0	0	8	0	0	0	0	16	0	0
Baldwin, East,	Mrs Lorenzo Norton,	35	17	36	37	0	0	0	0	2	0	0	2	4	0	185
Bangor, 1st,	James H. Crosby,	141	88	140	0	286	12	10	389	62	6	25	525	1,315	75	6,714
" Hammond st.,	Prof. F. B. Denio,	m613	241		58	876	50	20	364	161	27	25	538	2,061	0	3,880
" Central,	Rev. J. S. Penman,	304	180	300	40	625	18	78	815	132	17	0	1,068	2,753	2,000	16,287
" East,	Charles Wiley,	36	30	20	21	0	0	0	0	0	0	0	0	0	0	112
" North,	Henry A. Kelly,	60	28	31		0	0	0	0	0	0	0	0	0	0	200
Bar Harbor,	Rev. R. Owen,	100	62	39	60	33	0	5	60	0	0	0	0	98	0	2,000
Bath, Winter st.,	Seth T. Snipe,	223	135	130	50	316	10	10	143	21	10	21	215	746	0	3,000
" Central,	William A. Kimball,	168	115	150	88	78	0	13	148	19	20	23	150	451	0	5,900
Belfast, 1st,	Harry M. Prentiss,	97	58	100	47	123	10	23	171	77	14	15	92	525	2,000	1,805
" North,	Harry M. Furbish,	40	30	40	20	0	0	0	16	2	0	0	0	18	0	113
Benton Falls,	Joseph H. Reed,	20		25		0	0	0	8	0	0	0	0	8	0	395
Bethel,	E. C. Bowler,	80	55	75	30	0	0	0	80	27	0	0	0	107	0	1,100
Biddeford, 1st,	[No school.]					0	0	0	0	0	0	0	0	0	0	
" 2d,	Dr. S. J. Bassford,	175	100	150	80	174	7	21	110	112	0	8	210	642	500	2,890
" Pav.,	[No school.]				0											
Bingham,	Dea. T. F. Houghton,	80	51	150	80	0	0	0	8	0	0	0	8	16	0	800
Blanchard,	C. S. Packard,	35	20	18	0	0	0	0	0	0	0	0	0	0	0	140
Bluehill,	Thomas Grieve,	70	42	80	28	20	0	20	26	15	2	0	6	89	0	730
Boothbay,	[No school.]															
" Harbor,	C. E. Kendrick,	120	60	120	35	41	0	0	37	0	0	9	0	87	0	1,140
Bremen,	Charles P. Stahl,	36	25	20	0	5	0	0	3	2	2	0	10	22	0	150
Brewer, 1st,	Manly Hardy,	225	115	260	100	100	0	9	82	78	0	0	40	309	0	1,613
" South,	Dea. H. P. Sargent,	114	94	120	54	18	0	0	16	0	6	0	55	95	0	1,000
Bridgton, 1st,	George W. Rounds,	60	30	125	0	19	2	0	99	18	1	2	25	166	0	1,300

CHURCHES.		CLERKS.	MINISTERS.			MEMBERS.				ADMITTED.			REMOVED.				BAPT.	
City or Town.	Org.	Name.	Name.	Ord.	C'd.	Ma.	Fe.	To.	Ab.	C.	L.	To.	Di.	L.	De.	To.	Ad.	Inf
Bridgton, **South,**	1829	Dea. T. P. Kimball,	William B. Hague, *p. c.*	'80	'90	30	57	87	25	0	0	0	1	1	0	2	0	
" **North,**	1832	Dea. F. O. Chadbourne,	Arthur G. Fitz, *p.*	75	'92	20	48	68	17	0	0	0	0	0	0	0	0	0
Bristol,	1796	Edwin J. Ervine,	W. Henry McBride, *p.*	'87	'00	16	45	61	8	2	1	3	2	1	0	3	2	0
Brooksville,	1793	G. H. Cousins, **No. B.**				15	22	37	7	0	0	0	0	1	0	1	0	0
" **West,**	1826	Rev. J. S. Richards,	Jehiel S. Richards, *p.*	'77	'97	18	55	73	28	3	1	4	1	3	0	4	3	0
Brownfield, **East,**	1807	Dea. C. D. Fessenden,	Nelson M. Bailey, *p.*	'61	'01	14	32	46	20	0	0	0	2	0	0	2	0	0
Brownville,	1819	Dea. Geo. G. Brown,	William C. Curtis, *p. c.*	'88	'90	68	127	195	35	6	2	8	3	2	0	5	6	3
Brunswick,	1737	John Furbish,	Edward B. Mason, *p. c.*	'62	'90	58	155	213	50	2	0	2	6	2	1	9	1	0
Bucksport,	1803	Albert F. Page,	William Forsyth, *p. c.*	'70	'70	57	144	201	35	1	0	1	3	1	0	4	1	
Burlington,	1827	Mrs. Stella J. Damm,				9	23	32	9	0	0	0	0	0	0	0	0	0
Buxton, **Bar Mills,**	1763	Miss Henrietta Elden,				15	40	55	18	0	0	0	1	0	0	1	0	0
" **Groveville,**	1763	Dea. Samuel A. Hill,				9	32	41	12	2	0	2	1	0	0	1	1	0
Calais,	1825	George B. Bates,	Charles G. McCully, *p.*	'60	'76	62	174	236		1	3	4	7	2	0	9	0	5
" **Red Beach,**	1894	Mrs. Henry Poore,	Charles P. Cleaves, *p.*	'93	'00	3	19	22	2	0	0	0	1	0	0	1	0	1
Camden,	1805	Henry J. Hemingway,	Lewis D. Evans, *p. c.*	'75	'89	34	143	177	30	0	2	2	3	0	0	3	0	7
Cape Elizab'h, 1st, **Willard,**	1734	Mrs. M. F. Flint,	Robert Lawton, *p.*	'95	'97	17	54	71	7	0	0	0	1	3	1	5	0	0
Caribou,	1869	Samuel Taylor,																
Caratunk,	1887	Mrs. Mary J. Moore,	[Elbridge C. Torrey],		'00	3	14	17	3	1	0	1	2	1	0	3	1	0
Casco,	1864	Moses S. Eastman,				8	12	20	7	0	0	0	1	0	0	1	0	0
Castine,	1820					10	41	51	26	4	0	4	2	3	0	5	2	0
Cherryfield,	1833	Miss R. Burnham,	Herbert E. Lombard, *p. c.*	'96	'96	7	26	33	2	0	0	0	0	1	5	6	0	0
Cornish,	1840	Mrs. Jennie E. Pike,	Thomas M. Davies, *p.*	'69	'01	16	50	66		2	2	4	3	1	0	4	2	0
Cranberry Isles,	1899	Mrs. A. H. Spurling, *a*	Charles N. Davie, *p.*	'98	'97	3	18	21		0	0	0	0	0	0	0	0	
Cumberland **Center,**	1793	Frank H. Chase,	Parris E. Miller, *p. c.*	'95	'99	50	87	137	40	2	2	4	0	0	0	0	1	4
Dead River,	1899	R. V. Safford,				4	10	14	0	0	0	0	1	0	0	1	0	
Dedham,	1844	Mrs. Ella L. Burrill,				16	21	37	16	0	0	0	0	0	0	0	0	0
Deer Isle, 1st,	1773	Rev. M. S. Hartwell,	Minot Shaw Hartwell, *p.*	'80	'00	68	133	201	30	1	0	1	6	2	0	8	1	0
" 2d, **North,**	1858	Mrs. Hattie E. Powers,				10	22	32	11	0	0	0	1	0	0	1	0	0
" **Little,**	1895	Mrs. Sadie H. Eaton,				12	16	28	1	0	0	0	0	0	0	0	0	0
Denmark,	1829	Mrs. Geo. N. Colby,	Charles F. Sargent, *p.*	'86	'95	8	46	54	12	0	0	0	1	1	0	2	0	0
Dennysville,	1805	C. Woodbury Hobart,	Frank W. Snell, *p.*	'94	'98	18	47	65	22	1	1	2	2	3	0	5	1	0
Dexter,	1834	Mrs. Belle M. Foss,	James G. Fisher, *p.*	'99	'99	14	45	59	17	5	0	5	3	1	8	12	3	0
Dresden, **West,**	1893	Mrs. E. H. Meservey,				4	16	20	2	0	0	0	0	0	0	0	0	0
Durham,	1796	Mrs. Laura A. Brown,				3	6	9	1	0	0	0	1	0	0	1	0	0
East Machias,	1826	George F. Cary,	Henry F. Harding, *p.*	'55	'85	21	70	91	33	0	2	2	1	1	0	2	0	1
Eastport,	1819	Samuel R. Byram,	Henry N. Pringle, *p.*	'94	'97	17	59	76	10	2	2	4	0	1	5	6	0	2
Edgecomb, **North,**	1783	Dea. Eben Chase,				13	46	59	12	0	0	0	0	0	0	0	0	0
Eliot,	1721	William L. Fernald,	J. Edward Newton, *p.*	'98	'00	15	51	66	19	0	1	1	4	2	0	6	0	0
Ellsworth,	1812	John H. Brimmer,	Joseph M. Adams, *p.*	'93	'99	22	139	161		0	0	0	4	0	0	4	0	2
" **Falls,**	1885	Mrs. Lizzie S. Moore,	George H. Hefflon, *p.*	'96	'00	21	46	67	18	0	0	0	1	1	0	2	0	0
" **North,**	1885	Mrs. Mary W. Bates,	George H. Hefflon, *p.*	'96	'00	11	20	31		0	0	0	1	2	0	3	0	0
Falmouth, 1st,	1754	Dea. D. W. Lunt,	Irving A. Flint, *p.*	'96	'95	14	55	69	24	0	2	2	5	0	0	5	0	0

a **Islesford.** Broad Cove, *see* Bremen. Brooks, *see* Jackson. Carroll, *see* Springfield. Cumberland Mills, *see* Westbrook. Deering, *see* Portland.

CHURCHES.	SUNDAY SCHOOL.				Y.P.S.	BENEVOLENCE.									Legacies.	Home Exp.
Place.	Superintendent.	Mem.	Av.	Fam.	Members.	Foreign.	Ed'n.	Ch. B'd'g.	Home M.	A. M. A.	S. S.	Min. Aid.	Other.	TOTAL.		
Bridgton, South,						31	0	3	22	0	2	1	1	60	0	
" North,	Dea. F. O. Chadbourne,	m53	36	50	34	17	5	5	31	10	5	4	45	122	0	528
Bristol,	E. J. Ervine,	55	34	74	0	0	0	0	0	0	5	0	0	5	0	700
Brooksville,	L. C. Roberts, *a*	m57	42	55	30	36	0	0	20	4	0	0	0	60	0	216
" West,	Dea. E. E. Mills,	121	53	50	40	19	3	15	39	3	4	2	5	90	0	623
Brownfield, East,					50	0	0	0	0	0	0	0	0	0	0	250
Brownville,	Mrs. W. C. Curtis,	170	83	115		13	0	0	43	0	0	0	50	106	0	3,325
Brunswick,	Prof. Wilmot B. Mitchell,	180	120	200	0	129	19	18	152	87	31	31	443	910	0	3,410
Bucksport,	B. P. Blodget,	135	75	100		21	9	7	21	9	8	4	107	186		1,690
Burlington,	Charles Barker,	20	20		0	0	0	0	0	0	0	0	0	0	0	
Buxton, Bar M's,	Rev. F. H. Baker,	43	20	142	0	3	0	2	16	3	0	0	3	27	0	
" Grovev'e,	Chas. H. Webster, **Gorham,**					0	2	0	25	0	0	0	0	27	0	
Calais,	John D. Bates,	215	130	150	40	196	10	377	154	60	5	12	230	1,044	6,000	2,400
" Red Beach,	Rev. C. P. Cleaves,	45	30	50	60	4	0	0	21	0	0	0	5	30	0	333
Camden,	Rev. T. E. Brastow, Rockport,	150	90	200	50	89	0	0	68	19	0	0	43	219	0	1,800
C. Elizabeth, 1st,	John Gavett,	100	60	140	75	27	0	0	39	5	0	0	0	71	0	1,100
Caribou,																
Caratunk,	Webster D. Moore,	35	20	40	40	7	0	0	5	0	0	0	10	22	0	181
Casco,	Mark L. Leach,	45	35	50	20	0	0	0	5	0	0	0	0	5	0	300
Castine,	Dea. Alfred F. Adams,	132	76	69	217	186	10	0	33	39	20	0	63	351	0	1,467
Cherryfield,	Mrs. Frances Jewett,	160	125	75		0	0	5	10	0	0	0	0	15	0	1,175
Cornish,	Mrs. Mary F. Haley,	35	25	25	35	0	0	0	3	0	0	0	0	3	0	400
Cranberry Isles,	J. C. Crosby, *b*	100	45	75	38											
Cumberland,	Arno S. Chase,	150	83	80	40	32	0	25	37	37	0	0	40	171	0	1,100
Dead River,	R. V. Safford,	m120	90	70												
Dedham,	H. P. Burrill,	25		25	0	0	0	2	5	4	0	0	2	13	0	
Deer Isle, 1st,	Charles H. Pressey,	150	70	150	40	0	0	2	10	0	2	0	28	42	0	847
" 2d,	Mrs. Eliza Weed,	37	25		0	0	0	0	5	0	0	0	0	5	0	100
" Little,	Silas H. Hardy,	30	25	37	24	0	0	0	0	0	0	0	0	0	0	84
Denmark,	Mrs. Charles F. Sargent,	46	33	70	35	0	0	0	12	0	0	0	0	12	0	525
Dennysville,	Mrs. Mary M. Sheahan,	103	43	50	28	20	0	4	0	21	0	0	2	47	0	564
Dexter,	Timothy Crowther,	60	34	45	30	0	0	0	14	0	0	0	4	18	0	364
Dresden,	Mrs. Georgia Day,	35	25	40		0	0	0	0	0	0	0	0	0	0	145
Durham,	Mrs. L. A. Brown,	20	8		13	0	0	0	0	0	0	0	0	0	0	56
East Machias,	George F. Cary,	125	85		20	41	0	30	10	10	0	0	26	117	0	1,100
Eastport,	Fremont A. Bibber,	124	73	84	53	12	4	2	37	15	1	0	84	155	0	1,620
Edgecomb,	Dea. E. Chase,	30	20	30	30	0	0	0	19	1	3	0	8	31	0	155
Eliot,	Mrs. J. E. Newton,	91	40	100	56	22	1	2	16	6	3	1	12	63	2,000	631
Ellsworth,	L. H. Cushman,	150	80	175	0	53			75	25				153	0	
" Falls,	Dea. A. I. Richardson,	125	75	75	35	0	0	0	3	0	0	0	0	3	0	750
" North,	Charles Fuller,					6	0	5	0	1	0	0	0	12	0	
Falmouth, 1st,	D. W. Lunt,	100	54	70		0	0	3	18	0	2	0	0	23	0	700

a S. Limeburner, **No. B.** *b* And Mrs. A. H. Spurling.

CHURCHES.		CLERKS.	MINISTERS.			MEMBERS.				ADMITTED.			REMOVED.				BAPT.	
City or Town.	Org.	Name.	Name.	Ord.	C'd.	Ma.	Fe.	To.	Ab.	C.	L.	To.	Di.	L.	Dc.	To.	Ad.	Inf.
Falmouth, 2d, **West,**	1830	Benj. F. Lunt,	William H. Haskell, *p.*	'63	'69	20	38	58	14	0	0	0	1	0	0	1	0	0
Farmington, 1st,	1814	B. M. Small,	Edwin R. Smith, *p.*	'92	'95	59	161	220	80	2	5	7	5	2	4	11	0	0
" **Falls,**	1850	Mrs. Julia G. Brown,	George A. Merrill, *p.*	'97	'97	11	22	33	8	0	0	0	1	1	0	2	0	0
Fort Fairfield,	1844	Herman Knight,	David L. Wilson, *p. c.*	'98	'99	30	64	94		13	4	17	1	2	32	35	9	0
Foxcroft and Dover,	1822	W. M. Stewart,	Vitellius M. Hardy, *p. c.*	'72	'00	97	209	306	62	1	2	3	2	1	53	56	0	0
Frankfort,	1851	Miss S. L. Peirce,				3	26	29		0	0	0	0	2	0	2	0	0
Freedom,	1858	Miss S. R. Perley,	Wm. A. Richmond, *p. c.*	'00	'00	20	43	63	15	1	1	2	3	0	0	3	0	0
Freeport,	1789	Dea. George A. Fogg,	A. Chesley Furbush, *p.*	'00	'00	33	99	132	44	2	4	6	6	2	0	8	2	0
" **South,**	1857	Miss Stella L. Soule,	George H. Woodward, *p.*	'97	'99	15	51	66	21	0	0	0	2	1	1	4	0	0
Fryeburg,	1775	Mrs. T. L. Eastman,	Ernest Hamlin Abbott, *p.c.*	'96	'98	24	60	84	25	3	2	5	6	0	0	6	2	0
Gardiner,	1835	Miss Ethel Anne,	J. Langdon Quimby, *p. c.*	'92	'92	40	135	175		0	0	0	2	0	0	2	0	0
" **South,**	1883	Miss Elizabeth Bush,	Alfred L. Struthers, *p.*	'90	'94	25	69	94	29	1	0	1	1	0	0	1	1	0
Garland,	1810	Miss Sarah A. Curtis,	James G. Fisher, *p.*	'99	'99	11	42	53	23	1	0	1	4	1	0	5	1	0
Gilead,	1818	Dea. Wm. R. Peabody,	William H. Hotze, *p.*	'00	'00	12	24	36	21	0	0	0	1	2	0	3	0	0
Gorham,	1750	B. F. Whitney,	James C. Gregory, *p. c.*	'92	'01	82	210	292		7	3	10	6	5	0	11	6	2
Gray,	1803	Dea. A. W. Merrill,	Herbert L. McCann, *p.*	'94	'99	29	51	80	16	0	0	0	1	0	1	2	0	2
Greenville,	1869	Miss E. M. Davison,	Frank H. Baker,	'97	'01	11	20	31	6	0	1	1	2	0	10	12	0	0
Hallowell,	1790	Miss Annie F. Page,	Charles A. Wight, *p.*	'85	'00	24	84	108		0	0	0	1	2	0	3	0	0
Hampden,	1817	Mrs. Sarah B. Willey,	David E. French, *p.*	'85	'89	31	80	111	23	0	2	2	3	1	0	4	0	0
Harpswell **Center,**	1753	William C. Eaton,	Elijah Kellogg, *p.*	'44	'79	19	38	57	21	1	1	2	3	1	0	4	0	0
Harrison,	1826	James P. Blake, M. D.,	Arthur G. Fitz, *p.*	'75	'92	14	29	43	8	0	0	0	3	0	1	4	0	0
Hiram,	1826	Mrs. J. P. Hubbard,	Joseph G. W. Herold, *p.*	'85	'99	15	26	41	5	0	0	0	1	0	1	2	0	0
Holden,	1828	George C. Wiswell,				34	48	82	15	0	0	0	0	5	0	5	0	0
Houlton,	1833	Mrs. Moses Burpee,	Daniel E. Putnam, *p.*	'99	'00	27	71	98		5	0	5	1	1	20	22	4	0
Industry, **Allen's Mills,**	1808	William L. Rackliff,	William B. Keniston, *p.*	'91	'95	9	11	20	4	0	0	0	1	2	0	3	0	0
Island Falls,	1859	Miss Alice C. Sewall,	Frank S. Dolliff, *p.*	'92	'99	40	82	122	17	3	5	8	2	5	0	7	3	0
Isle au Haut,	1857	Mrs. Elsie S. Turner,				1	15	16		0	0	0	0	0	0	0	0	0
Jackman,	1890	Mrs. M. M. Newton,				7	37	44	8	5	0	5	0	1	0	1	4	16
Jackson and Brooks,	1812	E. E. Morton,	Franklin W. Barker, *p.*	'95	'00	33	48	81	30	0	0	0	5	0	0	5	0	0
Jonesboro',	1882																	
Jonesport,	1877	Mrs. E. R. Peasley,				35	68	103		0	0	0	1	2	0	3	0	0
Kenduskeag,	1834	Dea. B. F. Higgins,				9	20	29	13	1	0	1	0	0	0	0	0	0
Kennebunk,	1826	Dea. Emery Andrews,	Albert C. Fulton, *p. c.*	'00	'00	35	84	119	18	0	2	2	2	4	0	6	0	2
Kennebunkport, 1st,	1730	Miss Bertha S. Smith,	Alexander Sloan, *p.*	'97	'00	11	30	41	4	4	0	4	0	0	0	0	5	0
" **South,**	1838	Miss Olive A. White,	Alexander Sloan, *p.*	'97	'00	18	53	71	9	0	5	5	0	0	0	0	0	0
Kittery **Point,**	1714	James H. Walker,	Henry V. Emmons, *p.*	'60	'90	3	17	20	3	0	0	0	1	0	1	2	0	0
Lebanon **Center,**	1765	Mrs. Geo. F. Shapleigh,	Edward C. Haynes, *p.*	'82	'00	10	20	30	10	0	3	3	0	0	0	0	0	0
Lewiston,	1854	Edwin P. Samson,	George M. Howe, *p. c.*	'74	'84	101	230	331		7	6	13	9	5	0	14	3	5
Limerick,	1795	W. H. P. Emery,	George A. Mills, *p.*	'66	'98	9	35	44		0	0	0	0	0	0	0	0	0
Limington,	1789	Dea. J. F. Pillsbury,	George K. Goodwin, *p.*	'96	'99	29	76	105	40	0	0	0	2	0	0	2	0	0
Lincoln,	1831	D. W. Ballantyne,				3	15	18	6	0	0	0	0	0	0	0	0	0
Litchfield **Corners,**	1811	Asa P. Smith,	Edwin A. Harlow, *p.*	'63	'01	19	34	53		0	0	0	1	0	0	1	0	0

Frenchboro, *see* Long Island. Groveville, *see* Buxton. Ligonia, *see* Cape Elizabeth.

CHURCHES.	SUNDAY SCHOOL.				Y.P.S.	BENEVOLENCE.									Legacies.	Home Exp.
Place.	Superintendent.	Mem.	Av.	Fam.	Members.	Foreign.	Ed'n.	Ch. B'd'g.	Home M.	A. M. A.	S. S.	Min. Aid.	Other.	TOTAL.		
Falmouth, 2d, W.	Wm. E. Winslow,	m102	60	60	0	28	0	0	0	71	0	2	0	101	0	550
Farmington, 1st,	Prof. W. G. Mallett,	200	109	175	85	119	0	12	96	27	0	5	0	259	0	2,088
" Falls,	B. F. Watson,	40	24	31	0	5	0	3	10	2	0	0	0	20	0	276
Fort Fairfield,	Herbert N. Goodhue,	106	78	100	50	0	0	5	40	0	0	0	0	45	0	1,050
Foxcroft & Dover,	Walton N. Park,	85	42	175	28	0	0	0	46	0	0	0	0	46	0	1,733
Frankfort,	Miss S. L. Peirce,	75	38	80	14	5	0	0	0	0	0	0	0	5	0	40
Freedom,	Francis H. Banton,	38	20	60	37	0	0	0	5	0	0	1	0	6	0	375
Freeport,	Augustus Pennell,	163	75	160	78	6	0	0	15	27	0	0	0	48	0	1,650
" South,	Miss Anna Stockbridge,	78	47	85	52	53	0	0	12	79	0	0	15	159	0	875
Fryeburg,	Rev. E. H. Abbott,	75	50	50	30	10	4	7	12	8	6	4	0	51	500	800
Gardiner,	Mrs. F. L. Amesbury, *a*	105	75		65	35	0	0	45	30	0	0	35	145	0	1,700
" South,	George W. Robinson,	190	58	128	68	6	4	5	36	3	7	8	134	203	0	1,116
Garland,	Roland F. Mayo,	68	30	40		12	0	6	24	0	2	0	14	58	0	430
Gilead,	Rev. Henry Farrar,	22	13	45		0	0	0	6	0	0	0	0	6	0	550
Gorham,	Rev. T. F. Millet,	156	89	75	47	156	19	45	181	120	8	4	54	587	0	2,896
Gray,	George E. Merrill, **E. G.**,	70	35	18	15	5	1	3	7	6	1	0	5	28	0	7,730
Greenville,	Stuart Odlin,	100	45	100	50	25	0	0	16	0	3	0	0	44	0	800
Hallowell,	Dana C. Skillin,	125	72	200	25	105	0	0	55	40	0	0	0	200	0	1,932
Hampden,	Henry W. Hammond,	108	65	100	27	91	3	3	46	69	10	2	164	388	0	1,455
Harpswell,	Augustus Merriman,	40	23	40	21	12	0	0	40	12	0	0	8	72	0	400
Harrison,	Mrs. Almira Patrick,	44	32	30	23	4	3	0	17	2	3	0	7	36	0	318
Hiram,	Herbert Moulton,	42	25	35	25	4	0	0	16	6	0	1	13	40	0	350
Holden,	Dea. Charles H. Dole,	75	50	45	27	11	0	0	14	7	0	0	0	32	200	225
Houlton,	William F. Jenks,	60	32	75	14	15	0	6	18	7	4	0	3	53	0	1,188
Industry,	Walter Small,	30	12	40	0	0	0	0	6	0	0	0	0	6	0	175
Island Falls,	S. R. Crabtree,	175	105	100	150	25	0	10	31	10	0	0	75	151	0	1,000
Isle au Haut,	Mrs. Fannie E. Turner,	25	12	25	30	0	0	0	0	0	1	0	0	1	0	
Jackman,		65	45	61	25	2	0	2	4	3	2	0	12	25	0	505
Jackson & Br'ks,	E. E. Morton, *b*	m105	70	50	25	0	0	0	11	0	2	0	9	22	0	896
Jonesboro',																
Jonesport,	Mrs. E. R. Peasley,	m140	102	65		20	50	50	76	0	10	0	39	245	0	365
Kenduskeag,	James F. Beath,	75	53	10	30	0	0	0	0	0	0	0	0	0	0	120
Kennebunk,	Dea. Herbert S. Brigham,	125	70	83	50	88	30	51	79	104	43	14	52	461	10,000	1,817
Ken'b'kport, 1st,	Charles W. B. Clough,	50	30	33		10	0	0	7	0	0	0	5	22	0	371
" South,	Dea. P. A. Twambly,	45	34	62	40	45	0	0	47	0	9	0	47	148	0	1,000
Kittery,	Moses G. Berry,	50	32	30	0	27	0	0	28	0	3	0		58	0	432
Lebanon,	Albert S. Stackpole, **W. L.**	40		30	14	18	0	0	5	8	2	0	12	45	0	445
Lewiston,	Prof. C. M. Geer,	250	200	300	0	46	14	29	67	21	17	0	575	769	0	4,816
Limerick,																
Limington,	Emily M. Jones,	52	39	60	22	4	0	0	25	0	5	0	9	43	0	560
Lincoln,	D. W. Ballantyne,	50	35	35	0	0	0	0	1	0	0	0	0	1	0	200
Litchfield,	Mrs. Nettie A. Campbell,	70	38	40	37	16	0	0	20	42	8	0	30	116	0	480

a And Miss Ella Munro. *b* And G. H. Morrill. **Brooks.**

CHURCHES.		CLERKS.	MINISTERS.				MEMBERS.				ADMITTED.			REMOVED.				BAPT.	
City or Town.	Org.	Name.	Name.	Ord.	C'd.		Ma.	Fe.	To.	Ab.	C.	L.	To.	Di.	L.	De.	To.	Ad.	Inf.
Long Island **Frenchboro,**	1889	W. A. Van Norden,					6	6	12	4	0	0	0	0	1	3	4	0	0
Lovell **Center,**	1798	Joseph F. Stearns,					28	65	93	20	1	0	1	2	0	0	2	0	0
Lyman, **Alewive,**	1801	Cyrus W. Murphy,	Edward P. Greene, *p.*	'93	'00		17	50	67	15	0	0	0	1	1	0	2	0	0
Machias,	1782	Warren Hill,	George J. Bloomfield, *p.c.*	'91	'00		54	153	207	53	0	6	6	4	3	0	7	0	8
Machiasport,	1831	Mrs. F. H. Sanborn,	John A. Lawrence, *p.*	'94	'97		29	45	74	32	0	0	0	2	0	0	2	0	0
Madison,	1826	Dea. Frank Dinsmore,	Thomas S. Lewis, *p.*	'89	'98		44	79	123	37	1	1	2	0	2	4	6	1	0
" East,	1858	Mark Hobart,	Thomas B. Hatt, *p.*	'96	'96		13	34	47		2	3	5	2	1	0	3	1	
Marshfield,	1871	Mrs. A. F. Smith, Machias,					14	29	43	3	0	0	0	0	1	0	1	0	0
Masardis,	1897	Mrs. Lillian Sawyer,					9	9	18		2	0	2	0	0	0	0	0	0
Mechanic Falls,	1840	Dea. C. A. Foster,	Charles W. Fisher, *p.*	'95	'98		37	82	119	40	16	2	18	2	1	1	4	15	0
Medway,	1890	Mrs. A. M. Dasey,					16	30	46	22	0	0	0	2	0	0	2	0	0
Mercer,	1822	D. G. Wood,	James A. Jones,	'77	'86		7	18	25	0	0	0	0	0	0	0	0	0	0
Milford,	1885	Mrs. E. M. Libby,	William Williams, *p.*	'90	'00		5	22	27	13	0	0	0	0	1	0	1	0	0
Milltown, N. B.,	1846	Dea. E. H. Balkam,	Thomas D. McLean, *p.*	'93	'97		40	98	138		1	2	3	5	1	0	6	1	
Minot, **Auburn,**	1791	Miss L. E. Washburn,	Henry F. Burdon, *p.*	'98	'99		18	49	67	24	0	0	0	2	0	0	2	0	0
" **West,**	1802	Miss M. D. Barrows,	Charles W. Fisher, *p.*	'95	'00		5	16	21	10	0	0	0	0	0	0	0	0	0
Monmouth,	1853	Dea. H. S. Bent,	George E. Woodman, jr. *p.*	'98	'98		28	40	68		0	0	0	1	0	1	2	0	0
Monson,	1821	Enos T. Hescock,	Gustavus B. Hescock, *p.*	'89	'98		34	45	79	23	0	0	0	6	3	0	9	0	0
Mount Desert, Somesville,	1876	Mrs. H. E. Parker,	George E. Kinney, *p.*	'99	'99		7	25	32	8	4	2	6	2	0	0	2	4	1
Newcastle, 2d,	1844	Dea. Joel P. Huston,	Rubert B. Mathews, *p. c.*	'93	'94		32	91	123	42	1	1	2	4	0	3	7	0	1
Newfield, **West,**	1801	Miss Martha A. Symes,	Gilbert H. Bacheler, *p.*	'99	'99		12	32	44	5	0	0	0	2	0	3	5	0	0
New Gloucester,	1765	Rev. H. H. Noyes,	Henry H. Noyes, *p. c.*	'94	'98		58	111	169	27	0	0	0	3	2	0	5	0	1
New Portland, **North,**	1869	Charles H. Bartlett,	George F. Wright, *p.*	'75	'98		5	12	17	0	1	0	1	0	0	0	0	1	0
" West,	1889	Mrs. Georgia B. Luce,	George F. Wright, *p.*	'75	'98		8	13	21	7	2	0	2	1	0	0	1	2	0
New Sharon,	1801	C. E. Gordon,	George A. Merrill, *p.*	'97	'97		20	51	71	24	0	0	0	0	1	0	1	0	0
New Sweden,	1882	Lars P. Larson, *a*	Olof P. Fogelin, *p.*	'86	'86		25	26	51		8	0	8	2	0	2	4	6	
New Vineyard,	1828	Mrs. Kate L. Luce,	[Herbert H. Brown, *Lic.*]		'00		14	28	42	6	1	0	1	0	0	0	0	1	0
Norridgewock,	1797	Miss Mary E. Page,	James A. Jones, *p. c.*	'77	'86		22	61	83	20	0	0	0	3	0	0	3	0	0
Northfield,	1836	George W. Smith,					2	5	7	1	0	0	0	2	0	0	2	0	0
North Yarmouth,	1806	Dea. N. S. Shurtleff,					35	42	77	26	0	0	0	3	1	2	6	0	0
Norway, 1st, **N. Lake,**	1804	E. F. C. Greene,	Bates S. Rideout, *p.*	'87	'88		6	24	30		0	2	2	1	2	0	3	0	0
" 2d,	1853	Dea. Horace Sanborn,	Bates S. Rideout, *p.*	'87	'87		43	128	171	43	3	1	4	2	2	2	6	3	0
Olamon,	1890	Mrs. E. A. McPheters,																	
Oldtown,	1834	Dea. J. H. Morrison,	William Williams, *p.*	'90	'98		17	52	69	31	6	0	6	1	1	0	2	5	0
" **Stillwater,**	1859	Mrs. W. H. Woodard,	Pearley J. Robinson, *p.*	'82	'90		3	23	26	8	0	0	0	0	0	0	0	0	0
Orland,	1850	Miss C. L. Buck,					7	33	40	15	0	2	2	0	0	0	0	0	0
Orono,	1828	A. M. Shaw,	Pearley J. Robinson, *p.*	'82	'89		26	71	97	25	0	3	3	2	4	0	6	0	0
Orrington, **East,**	1834	Miss Ruth A. George,					15	45	60	18	0	0	0	1	0	0	1	0	0
Otisfield,	1797	Samuel G. Spurr,					13	32	45	5	0	0	0	0	0	0	0	0	0
Oxford,	1826	Mrs. C. F. Starbird,	Frederick Newport, *p.*	'83	'00		9	21	30	11	4	2	6	1	0	0	1	4	0
Parsonsfield, **North,**	1795																		
Patten,	1841	Dea. Leroy Miles,					17	40	57		0	0	0	0	0	0	0	0	0

a **Jemtland.** Mount Desert, *see also* Tremont.

CHURCHES.	SUNDAY SCHOOL.				Y.P.S.	BENEVOLENCE.									Legacies.	Home Exp.
Place.	Superintendent.	Mem.	Av.	Fam.	Members.	Foreign.	Ed'n.	Ch. B'd'g.	Home M.	A. M. A.	S. S.	Min. Aid.	Other.	TOTAL.		
Long Island,	Hiram A. Lunt,	31	20													
Lovell,	A. M. Pottle, **L. Centre**,*a*	m80	55	50	41	0	0	0	20	0	0	0	0	20	0	575
Lyman,	Fred Whitten,	70	35	44	12	0	0	0	0	0	0	0	0	0	0	600
Machias,	E. H. Nash,	160	130		65	155	3	7	94	53	0	0	12	324	0	
Machiasport,	Atkins Palmer,	90	66	100	18	0	0	0	20	0	0	0	5	25	0	
Madison,	Frank Dinsmore,	150	79	100	0	12	0	0	36	14	0	0	41	103	0	800
" East,	Mark Hobart,					22	0	0	10	0	0	0	4	36	0	675
Marshfield,	Miss L. J. Holmes, **Machias**,	40	29	44		0	0	2	14	1	0	0	0	17	0	111
Masardis,	Fred Knowlen,	35	20		30	0	0	0	2	0	0	0	0	2	0	
Mechanic Falls,	S. L. Hawley,	50	36	75	35	8	5	5	0	4	8	0	0	30	0	1,081
Medway,	Mrs. A. M. Dasey,	20	16		0	0	0	0	0	0	2	0	4	6	0	30
Mercer,	Clarence Brown,	50	30	30	40	0	0	0	0	0	0	0	0	0	0	0
Milford,	Mrs. J. R. Hunton,	35	28	40	16	0	0	3	4	0	0	0	0	7	0	174
Milltown, N. B.	E. H. Balkam,	128	80	100	53	65	0	0	19	0	0	9	5	98	0	1,542
Minot,	William I. Verrill,	36	23	36	0	37	0	10	30	41	0	0	9	127	0	252
" West,																
Monmouth,	Mrs. Ida M. Pierce,	45	30	30	23	0	0	0	6	0	0	0	0	6	0	500
Monson,	Ralph E. Morrill,	60	38		22	0	0	0	30	0	0	0	0	30	0	650
Mount Desert,	Dr. R. L. Grindle,	68	42	90	32	17	2	5	27	6	8	0	2	67	0	717
Newcastle, 2d,	Oliver W. Sherman,*b*	115	45	85	64	21	14	10	50	33	0	0	17	145	0	1,200
Newfield, West,	Benj. I. Garland,	80	50	50	52	14	0	0	29	0	4	3	15	65	0	365
New Gloucester,	J. W. True,	m200	107	180	40	315	300	280	143	0	0	0	280	1,318	0	1,234
New Portland, N.	Bert Hutchins,	40	24	40	0	12	0	0	10	0	0	0	42	64	0	225
" West,	John Chick,	45	30	25	0	0	0	0	0	12	0	0	5	17	0	250
New Sharon,	Rev. Geo. A. Merrill,	60	34	75	33	1	0	2	12	2	2	0	2	21	0	410
New Sweden,	J. E. Lundvall,	m67	37	40		0	0	0	0	0	0	0	1	1	0	150
New Vineyard,	Alton J. Bryant,	60	40	75	30	0	0	0	12	0	0	0	15	27	0	350
Norridgewock,	Alvinza Whitcomb, jr.,	120	65	82	45	33	0	0	18	9	0	0	0	60	0	650
Northfield,						0	0	0	0	0	0	0	0	0	0	
North Yarmouth,	Howard Cole,	70	40	100		10	0	0	4	3	0		0	17	0	650
Norway, 1st,	Alvin Brown,					0	0	0	0	0	0	0	0	0	0	
" 2d,	Dea. Horace Sanborn,	168	112	160	86	7	0	7	27	0	3	0	22	66	0	1,854
Olamon,																
Oldtown,	J. H. Morrison,	48	33	68		0	0	0	13	0	0	0	0	13	0	1,000
"	[No school.]			35	0	0	0	0	0	0	0	0	0	0	0	145
Orland,	Walter L. Brewster,	60	27	30		40	0	0	31	29	0	0	35	135	0	575
Orono,	Prof. H. M. Estabrook,	75	55	70	0	10	0	0	5	0	0	0	15	30	0	900
Orrington, East,	Dea. Thos. W. Robinson,	30	18	54	35	8	0	0	15	1	2	0	10	36	0	261
Otisfield,	A. H. Smith,	33	23	28	40	28	0	0	4	7	0	0	0	39	0	250
Oxford,	Horace Hall,	40	25	40	75										0	610
Parsonsfield,																
Patten,	Dea. Leroy Miles,	80	50	45	53	5	0	5	11	0	0	0	2	23	0	613

a And C. K. Chapman, **Lovell.** *b* **Damariscotta.**

CHURCHES.		CLERKS.	MINISTERS.			MEMBERS.				ADMITTED.			REMOVED.				BAPT.	
City or Town.	Org.	Name.	Name.	Ord.	C'd.	Ma.	Fe.	To.	Ab.	C.	L.	To.	Di.	L.	De.	To.	Ad.	Inf.
Pembroke,	1835	Dea. B. A. Campbell,				2	5	7	3	0	0	0	1	0	0	1	0	0
Perry,	1822	Everett Cook,	Sidney K. B. Perkins, *p.*	'60	'00	12	35	47	9	1	1	2	3	0	0	3	1	0
Phillips,	1822	Miss Cora E. Wheeler.	Albert F. Earnshaw, *p. c.*	'98	'97	7	34	41		3	0	3	1	3	1	5	3	0
Phippsburg,	1765	Frank S. Bowker,				11	53	64	25	0	0	0	0	0	0	0	0	0
Pittston,	1812	Dea. E. A. Lapham,	Alfred L. Struthers, *p.*	'90	'99	13	31	44		0	0	0	0	1	0	1	0	0
Poland,	1825	Dea. F. A. Pulsifer,	Charles W. Fisher, *p.*	'95	'99	3	9	12	1	1	4	5	0	1	0	1	1	0
Portland, 2d Parish,	1787	Convers E. Leach,	Rollin T. Hack, *p. c.*	'87	'94	137	340	477	71	10	4	14	9	3	1	13	6	
" High st.,	1831	Dea. Horatio Staples,	William H. Fenn, *p. c.*	'59	'66	69	234	303	65	7	2	9	4	3	0	7	3	4
" Fourth,	1835	Miss Lucy A. Heuston,	Calvin Lane, *p.*	'93	'00	6	22	28	7	0	1	1	1	0	1	2	0	0
" Bethel,	1840	Rev. F. Southworth,	Francis Southworth, *p. c.*	'57	'65	42	55	97		1	4	5	3	0	0	3	0	4
" State st.,	1852	Dea. E. P. Oxnard,	Jonathan L. Jenkins, *p. c.*	'55	'93	91	284	375	45	5	5	10	6	5	0	11	1	1
" St. Lawrence,	1858	S. H. Thompson,	Abiel H. Wright, *p. c.*	'66	'71	83	211	294	53	1	6	7	4	4	0	8	1	2
" West,	1862	Fred B. Jordan,	John R. Boardman, *p. c.*	'98	'00	40	79	119		2	7	9	0	4	0	4	2	2
" **Woodford,**	1872	W. B. Johnson,	Edwin P. Wilson, *p. c.*	'71	'88	109	214	323	50	6	6	12	4	10	1	15	4	6
" Williston,	1873	William W. Jennison,	Smith Baker, *p. c.*	'60	'98	119	293	412	40	16	14	30	2	9	2	13	8	8
" Free, **Woodford,**	1886	Sumner W. Johnson,	Robert G. Harbutt, *p.*	'83	'01	25	55	80	11	3	1	4	0	1	0	1	3	0
" Bethl'm Mis'n, *Scand.*	'96	John W. Johnson,	Jens H. Pedersen, *p.*	'97	'00	8	16	24	0	3	2	5	0	5	11	16	0	2
" **North Deering,**	1898	Oliver A. Mann,	Robert G. Harbutt, *p.*	'83	'01	4	16	20	3	3	0	3	0	0	0	0	3	0
Pownal,	1811	A. Mitchell, E.N.Yarmouth				5	24	29	9	0	0	0	1	0	0	1	0	0
Presque Isle,	1865	Mrs. M. K. Gerow,	John A. Spencer, *p.*	'94	'99	24	74	98	18	4	4	8	0	3	0	3	4	4
Princeton,	1858	Mrs. Nellie Mercier,	[Charles H. McElhiny],	'94	'98	15	43	58	9	0	1	1	0	0	0	0	0	0
Richmond,	1827	Mrs. E.C.T. Sturtevant,				9	45	54	17	0	0	0	3	0	0	3	0	0
Robbinston,	1811	Miss Alice G. Briggs,	Charles P. Cleaves, *p.*	'93	'00	10	24	34	12	1	0	1	2	1	0	3	1	4
Rockland,	1838	Dea. L. D. Starrett,	Charles A. Moore, *p. c.*	'95	'95	21	142	163	36	5	1	6	2	1	2	5	5	0
Rockport,	1854	Miss V. Mabel Young,																
Rumford **Point,**	1803	Dea. J. K. Elliot,				10	24	34	8	0	0	0	1	0	0	1	0	0
Saco,	1762	Miss Ada L. Hill,	Leroy S. Bean, *p. c.*	'82	'00	44	142	186	48	0	4	4	0	2	3	5	0	0
Sandy Point,	1839	Mrs. Frank Harriman,				15	36	51	10	0	0	0	6	1	2	9	0	0
Sanford,	1786	Miss E. M. Emery,	Andrew L. Chase, *p. c.*	'91	'00	52	121	173	31	5	3	8	6	6	0	12	1	0
" **South,**	1847	Mrs. E. M. A. Moulton,				0	9	9	4	0	0	0	0	0	0	0	0	0
Scarboro,	1728	George B. Libby,	Israel Jordan, *p.*	'93	'99	31	45	76		1	0	1	1	2	0	3	0	0
Searsport, 1st,	1815	Dr. F. S. Larrabee,				23	78	101	25	0	0	0	3	3	0	6	0	1
" 2d,	1853	Miss M.E. Parke, **Park**				5	22	27	6	0	0	0	0	0	0	0	0	0
Sebago,	1895	Miss Clara S. Dike,	Joseph G. W. Herold, *p.*	'85	'99	7	28	35	12	0	0	0	1	0	0	1	0	0
Sherman **Mills,**	1861	John W. Caldwell,	Isaac C. Bumpus, *p.*	'81	'81	38	72	110	35	0	0	0	0	0	0	0	0	0
Skowhegan,	1784	George N. Page,	Harry W. Kimball, *p.*	'95	'95	58	151	209	55	10	5	15	1	0	0	1	10	0
Solon,	1842	Leon S. Merrill,	William G. Wade, *p.*	'69	'99	18	32	50	6	0	0	0	2	1	0	3	0	0
South Berwick,	1702	Rev. George Lewis,	George Lewis, *p. c.*	'65	'74	31	102	133	20	2	0	2	2	0	0	2	2	0
South Paris,	1812	Frank A. Shurtleff,	William E. Brooks, *p.*	'67	'99	71	150	221		35	8	43	4	1	0	5	4	0
South Portland, Ligonia,	1869	Miss S. Thomas, Portland,																
" Bethany,	1895	Mrs. M. W. Newcomb,	Edward H. Newcomb, *p.*	'97	'99	20	42	62	15	4	7	11	0	2	0	2	3	0
Springfield,	1846	Mrs. B. G. Jewett,				6	25	31	13	0	0	0	0	0	0	0	0	0

Red Beach, *see* Calais. Riverside, *see* Vassalboro. Somesville, *see* Mt. Desert. Southwest Harbor, *see* Tremont. Stillwater, *see* Oldtown.

CHURCHES.	SUNDAY SCHOOL.				Y.P.S.	BENEVOLENCE.									Lega-cies.	Home Exp.
Place.	Superintendent.	Mem.	Av.	Fam.	Mem-bers.	For-eign.	Ed'n.	Ch. B'd'g.	Home M.	A. M. A.	S. S.	Min. Aid.	Other.	TOTAL.		
Pembroke,	[No school]					0	0	0	0	0	0	0	0	0	0	0
Perry,	Mrs. Charles A. Leighton,	80	40	70	25	0	0	5	3	0	0	0	2	10	0	276
Phillips,	Miss Sarah Toothaker, Un.	80	50	60	59	26	0	0	8	14	0	5	15	68	0	860
Phippsburg,	F. S. Bowker,	18	18	40	20	21	0	0	9	0	0	0	8	38	0	400
Pittston,	E. A. Lapham,	40	21	34	12	5	0	0	15	0	0	0	1	21	0	265
Poland,	Charles L. Pulsifer,			20	0	0	0	0	0	0	0	0	0	0	0	100
Portland, 2d Par.	Dea. Ozman Adams,	410	226		120	436	8	31	438	106	11	20	181	1,231	0	4,600
" High st.,	George F. West,	201	115	200	38	876	72	68	640	322	59	178	2,897	5,112	0	4,900
" Fourth,	Rev. C. Lane,	33	20	21	20	0	0	0	0	0	0	0	0	0	0	310
" Bethel,	Dea. J. M. Gould,	m110	70	60	50											
" State st.,	Rev. J. L. Jenkins,	250	150	250	0	858	155	75	1,508	250	50	50	11,677	14,623	0	10,125
" St. Lawrence,	Dea. Roscoe S. Davis,	360	192	200	150	35	11	15	80	15	0	0	248	404	0	3,400
" West,	Charles F. Bolton,	274	130	270	50	27	0	6	22	11	7	0	132	205	0	1,800
" Woodford,	W. E. Plumer,	375	209	265	85	81	0	0	369	192	0	0	92	734	0	5,820
" Williston,	A. E. Nickerson,	377	176	320	129	968	0	34	451	69	37	7	3,408	4,974	0	6,907
" Free, Woodf'd	Andrew Jackson,	100	60			0	0	5	5	0	0	0	50	60	0	974
" B. Mis. *Scan.*,	A. Lansen,	44	35	10		3	0	0	7	0	0	0	8	18	0	472
" N. Deering,	Charles E. Jackson,	50	35	40	0	0	0	0	10	0	2	0	0	12	0	600
Pownal,	George H. Mitchell,	25	20	45	25	0	0	0	0	25	0	0	2	27	0	273
Presque Isle,	A. B. Estabrook,	m150	115	150	65	0	0	8	58	14	0	0	42	122	0	1,000
Princeton,	Dea. S. G. Spooner,	137	94	60	18	24	0	0	6	0	4	0	0	34	0	2,712
Richmond,	Mrs. Etta F. Kidder,	42	30	70	3	0	0	0	0	0	0	0	0	0	0	395
Robbinston,	William S. Vose,	30	20	60	6	6	0	0	10	0	0	0	0	16	0	450
Rockland,	Rev. C. A. Moore,	152	80	140	50	125	5	13	253	60	0	15	353	824	0	3,100
Rockport,																
Rumford,	Dwight K. Elliot,	20	15	22	20	0	0	5	0	0	0	0	10	15	0	125
Saco,	Mrs. Luella L. Frey,	90	60	170	0	38	14	1	97	35	0	14	102	301	0	2,454
Sandy Point,	Francis L. French,	30	20	59	19	0	0	0	2	3	0	0	5	10	0	262
Sanford,	Fred W. Cousins,	175	102	175	68	17	0	0	77	43	12	0	0	149	0	2,320
" South,		0			0	0	0	0	0	0	0	0	0	0	0	0
Scarboro,	George B. Libby,	85	46	100		33	0	2	20	13	7	0	36	111	0	800
Searsport, 1st,	William B. Sawyer,	75	56	130	68	79	6	13	212	26	8	10	15	369	0	1,189
" 2d,	Miss Marietta P. Pendleton,	30	20	33	38	0	0	5	78	12	1	0	14	110	0	232
Sebago,	Burton M. Clough,	18		46	23	6	0	0	4	3	0	0	1	14	0	274
Sherman Mills,	Isaac Cushman,	100	60	50	100	6	0	5	10	0	1	0	24	46	0	1,500
Skowhegan,	W. A. Bailey,	140	100	200		67	0	18	102	274	10	0	0	471	0	2,000
Solon,	C. E. Fentiman,	67	34	65	34	0	0	0	8	0	0	0	5	13	0	640
South Berwick,	Miss Jane Sewall,	100	70	100	40	50	0	28	210	140	17	0	60	505	0	
South Paris,	Thomas S. Barnes,	149	88	150	100	27	13	27	26	23	6	6	98	226	0	1,694
South Portland,																
" Bethany,	Henry B. Walton,	90	65	90	30	10	0	0	18	0	0	0	0	28	0	950
Springfield,	E. B. Cole,	32	17			0	0	0	0	0	0	0	0	0	0	87

CHURCHES.		CLERKS.	MINISTERS.			MEMBERS.				ADMITTED.			REMOVED.				BAPT.	
City or Town.	Org.	Name.	Name.	Ord.	C'd.	Ma.	Fe.	To.	Ab.	C.	L.	To.	Di.	L.	Dc.	To.	Ad.	Inf.
Standish,	1834	Miss Abbie C. Bailey,	Charles L. Parker, *p.*	'95	'00	4	23	27	9	0	0	0	0	1	0	1	0	0
" **Sebago Lake,**	1890	Mrs. N. E. Sawyer,	Charles L. Parker, *p.*	'95	'00	6	12	18	7	0	3	3	0	1	0	1	0	2
Steuben,	1898	Mrs. G. H. Cleaves, *a*	Archibald Cullens, *p.*	'98	'98	2	14	16	4	0	1	1	1	0	0	1	0	0
Stoneham, **East,**	1895	Fred H. Bartlett,	Howard Gilpatrick, *p.*	'00	'99	21	31	52	2	4	0	4	2	0	0	2	2	0
Stonington,	1889	Rollins Y. Stinson,	Henry W. Conley, *p.*	'91	'00	13	32	45	7	1	0	1	3	6	1	10	1	0
Strong,	1810	Mrs. Lorin Hunter,	Richard B. Mills, *p.*	'89	'96	19	29	48	7	0	3	3	1	0	0	1	0	0
Sumner, **East,**	1802	Sharon Robinson,	Thomas D. Davies, *p.*	'92	'99	26	52	78	7	0	4	4	1	0	0	1	0	0
Temple,	1805	Dea. H. L. Sampson,	William B. Keniston, *p.*	'91	'00	22	43	65	20	0	0	0	1	1	0	2	0	0
The Forks,	1895	Chas. E. Ball,				8	16	24	3	0	0	0	0	0	0	0	0	0
Thomaston,	1809	Miss E. K. Gillchrest,	Clinton D. Boothby, *p. c.*	'94	'94	19	92	111	32	5	0	5	2	1	0	3	5	
Topsham,	1789	Miss A. M. Drinkwater, *b*				5	41	46	15	0	0	0	0	0	0	0	0	0
Tremont, **Southw'st Harbor,**	1792	Miss Mary A. Carroll,				29	54	83	11	0	0	0	1	0	5	6	0	0
Turner,	1803	Dea. H. F. Dresser,	Charles S. Wilder, *p.*	'90	'99	41	60	101	12	0	6	6	3	2	0	5	0	1
Union,	1803	A. E. Williams, **So. U.**	Henry M. Perkins, *p.*	'72	'98	26	64	90	16	8	0	8	3	0	0	3	4	0
Upton,	1861	Mrs. Bennett Morse,				5	14	19	9	0	0	0	1	0	0	1	0	0
Vanceboro,	1891	Miss E. A. Cobb,																
Vassalboro, **Riverside,**	1818	Miss A. H. Snell,	Henry G. Bassler, *p.*	'00	'00	0	9	9	3	0	0	0	0	0	0	0	0	0
" Adams Memorial,	1883	Miss Georgia Lancaster,	Henry G. Bassler, *p.*	'00	'00	12	26	38	6	0	0	0	0	7	0	7	0	0
Veazie,	1838	Miss Clara L. Davis,	Charles W. Howkins, *p. c.*	'00	'99	15	34	49	35	1	1	2	0	0	0	0	1	0
Waldoboro,	1807	Mrs. Susan F. Winslow,	William F. Slade, *p.*	'99	'01	17	70	87	26	0	0	0	0	0	0	0	0	0
Warren,	1828	Miss Clara V. Hosmer,	Edward R. Stearns, *p. c.*	'92	'96	44	95	139	39	1	0	1	4	2	5	11	1	2
Washington, **Stickney Corner,**	1817	William A. Humes,																
Waterford, 1st,	1799	Mrs. Julia B. Perry,	Trueman S. Perry, *p.*	'73	'98	8	32	40	5	0	4	4	0	0	0	0	0	0
" 2d, **North,**	1865	Harry W. Saunders,	Howard Gilpatrick, *p.*	'00	'99	17	28	45		1	2	3	3	1	1	5	1	0
Waterville,	1828	A. M. Kennison,	Edward L. Marsh, *p. c.*	'93	'97	84	180	264	74	0	1	1	3	15	0	18	0	4
Weld,	1809																	
Wells, 1st,	1701	John W. Hubbard,				22	39	61	15	0	0	0	2	0	0	2	0	0
" 2d,	1831	Mrs. S. O. Goodwin, **Elms**	[C. Everett Bean, *Lic.*]		'00	23	53	76	20	0	0	0	3	1	0	4	0	0
Westbrook,	1832	Dea. H. P. Murch,	Silas N. Adams, *p. c.*	'88	'93	48	122	170		0	0	0	3	14	2	19	0	
" **Cumberland Mills,**	1869	Dea. James Graham,	William G. Mann, *p. c.*	'82	'95	112	200	312	43	7	0	7	5	1	0	6	6	6
Whiting,	1833	Mrs. C. A. Chase,				9	28	37	15	0	0	0	0	0	0	0	0	0
Whitneyville,	1836	Mrs. Lucy R. Pope,				6	14	20	8	0	0	0	2	3	0	5	0	0
Wilton,	1818	H. S. Houghton,				24	61	85	34	3	3	6	3	1	0	4	3	0
Windham,	1743	T. Varney, **W. Center,**	James E. Aikins, *p. c.*	'85	'91	15	45	60	13	1	0	1	1	0	0	1	1	3
Winslow,	1828	George W. Patterson,	Thomas P. Williams, *p.*	'79	'83	20	52	72	26	1	0	1	0	2	0	2	1	2
Winterport,	1820	Mrs. H. N. Abbott,				1	11	12	4	0	0	0	1	1	0	2	0	0
Winthrop,	1776	Miss Louise Benjamin,				28	64	92	36	0	0	0	3	1	0	4	0	1
Wiscasset,	1773	Miss Frances Hobson,				5	43	48	5	0	2	2	2	3	0	5	0	0
Woolwich,	1765	Mrs. Harriet H. Stinson,	Isaiah B. Conley, *p.*	'96	'98	19	50	69	18	0	0	0	3	0	0	3	0	0
Yarmouth,	1730	Irving F. True,	Charles D. Crane, *p.*	'74	'99	68	180	248	41	2	6	8	13	4	0	17	0	0
York, 1st, **Y. Village,**	1673	Mrs. A. C. E. McIntire,	Sidney K. Perkins, *p.*	'80	'99	14	54	68	17	1	5	6	2	0	0	2	1	0
" 2d.	1732	Dea. Joseph H. Moody,	John R. Wilson, *p.*	'95	'00	8	27	35	12	2	2	4	2	0	0	2	1	1

a **Smithville.** *b* **Brunswick.** Woodford, *see* Portland.

SUMMARY on page 189.

CHURCHES.	SUNDAY SCHOOL.				Y.P.S.	BENEVOLENCE.										
Place.	Superintendent.	Mem.	Av.	Fam.	Members.	Foreign.	Ed'n.	Ch. B'd'g.	Home M.	A. M. A.	S. S.	Min. Aid.	Other.	TOTAL.	Legacies.	Home Exp.
Standish,	Mrs. Joseph Cole,	40	30	35	20	0	0	0	15	0	0	0	0	15	0	355
"	Mrs. N. E. Sawyer,	47	33	50	28	1	0	2	10	0	0	0	50	63	0	280
Steuben,	Miss Jeannette Leighton,	40	25	250	0	0	0	5	5	4	0	0	23	37	200	645
Stoneham, East,	Edwin E. Allen,	65	35	60	50	8	0	4	12	0	0	0	0	24	0	250
Stonington,	Rollins Y. Stinson,	103	60	75	0	0	0	0	7	0	0	0	0	7	0	500
Strong,	Miss Margaret Mills,	60	20	50	47	0	0	0	10	0	0	0	0	10	0	535
Sumner,	W. H. Eastman,	m75	50	40	50	5	0	5	40	0	0	0	10	60	0	460
Temple,	S. Albert Derby,	40	25	45	24	0	0	2	10	0	0	0	0	12	0	1,225
The Forks,	Hattie O. Kennedy,	30	15	30	0	0	0	0	0	0	0	0	0	0	0	63
Thomaston,	George H. Gardiner,	120	59	125	0	32	2	2	26	83	4	3	55	207	0	1,600
Topsham,						0	0	0	0	0	0	0	0	0	0	0
Tremont,	Edwin L. Higgins,*a*	m90	70	150	32	0	0	0	17	1	0	0	0	18	0	762
Turner,	Rev. C. S. Wilder,	75	52	50	15	47	0	0	22	2	2	3	0	76	300	775
Union,	Palmer Ryan,	75	43	50	Yes.	8	0	0	2	5	0	0	15	30	0	725
Upton,						0	0	0	2	0	0	0	0	2	0	67
Vanceboro,																
Vassalboro,	Rev. H. G. Bassler,	25	15	32	0	0	0	1	5	1	0	0	11	18	0	116
" Adams Mem.,	Fred M. Allen,	13	11	28	0	0	0	3	5	0	0	0	0	8	0	
Veazie,	J. F. Towle,	49	41	102		0	0	0	15	0	0	0	0	15	0	550
Waldoboro,	Dea. D. W. Potter,	m75	30													
Warren,	Rev. J. L. DeMott,	m100	60	147	40	15	2	1	13	14	7	2	12	66	0	1,200
Washington,																
Waterford, 1st,	Rev. T. S. Perry,	42	25	55	0	100	0	0	1	15	2	5	0	123	0	682
" 2d, North,	Melville M. Hamlin,	40	25	60		2	2	1	10	0	0	1	3	19	0	400
Waterville,	Dea. Increase Robinson,	205	101	150	85	138	0	20	151	62	18	0	0	389	1,500	2,800
Weld,																
Wells, 1st,	Charles F. Spiller,	50	30	68	35	0	0	0	14	0	0	0	70	84	0	550
" 2d,	Miss Helen Lindsay,	90	47		32	36	0	0	13	0	0	0	0	49	0	775
Westbrook,	George Quinby,	235	144	175	50	58	7	3	142	33	4	0	7	254	475	2,732
"	Eugene Smith,	m427	212	353	183	123	105	22	382	110	0	12	147	901	0	2,746
Whiting,	W. I. Crane,	70	40	30	20	0	0	0	11	0	0	0	2	13	0	60
Whitneyville,	George A. Palmer,	50		35	19	1	0	6	5	2	0	0	0	14	0	240
Wilton,	Miss Mary Bass,	m128	83	60	51	14	0	5	5	10	0	0	19	53	0	853
Windham,	Walter Harlow, **So. W.**	30	27		0	6	2	0	19	11	3	6	10	57	0	756
Winslow,	Miss Julia V. Patterson,	50	30	45	0	0	0	5	21	0	0	0	2	28	0	1,900
Winterport,	[No school.]				0	0	0	0	0	0	0	0	0	0	0	0
Winthrop,	Dea. J. T. Bourne,	80	35	75	0	0	0	0	18	0	0	0	10	28	0	1,100
Wiscasset,	Miss Jessie M. Jackson,	m65	45	109	39	24	0	0	13	8	0	0	4	49	200	650
Woolwich,	Rev. I. B. Conley,	80	50	28	50										0	
Yarmouth,	Irving F. True,	240		210	92	157	0	10	142	71	0	6	139	525	0	2,150
York, 1st, Village,	Miss Mattie O. Barrell,	89	51	92		19	7	10	28	30	6	0	196	296	0	1,451
" 2d,	Willis H. Staples, **Brixham,**	25	15	30	20	0	0	0	0	0	0	0	0	0	0	

a Alva Rich, **Tremont.**

MARYLAND on pages 190–91.

MASSACHUSETTS.

CHURCHES.		CLERKS.	MINISTERS.			MEMBERS.				ADMITTED.			REMOVED.				BAPT.	
City or Town.	Org.	Name.	Name.	Ord.	C'd.	Ma.	Fe.	To.	Ab.	C.	L.	To.	Di.	L.	Dc.	To.	Ad.	Inf.
Abington,	1712	Dea. Isaac C. Howland,	De Mont Goodyear, *p. c.*	'00	'00	46	110	156	35	2	5	7	1	2	0	3	1	2
" **North,**	1839	Dea. Cyrus Orcutt,	George Benedict, *p.*	'83	'97	26	56	82	21	0	0	0	3	0	0	3	0	0
Acton,	1832	Horace F. Tuttle,	Bernard Copping, *p. c.*	'79	'94	24	54	78	17	0	0	0	4	3	0	7	0	1
" **South,**	1893	Edgar I. Banks,	[John F. McBean, *Lic.*]		'00	20	49	69	10	0	2	2	1	2	0	3	0	0
Adams,	1840	Dea. E. W. Streeter,	Alford B. Penniman, *p.c.*	'83	'94	146	287	433	8	12	18	30	2	9	0	11	7	12
Agawam, **Feeding Hills,**	1762	Miss Julia A. Bailey,	Frank L. Garfield, *p. c.*	'93	'92	13	35	48	13	0	1	1	0	0	0	0	0	0
"	1819	Mrs. C. L. Hayward,	Walter Rice, *p. c.*	'65	'92	84	95	179	56	4	0	4	6	0	0	6	3	1
Amesbury, Main st.,	1831	Joseph T. Batchelder,	James D. Dingwell, *p. c.*	'95	'00	132	239	371	56	0	6	6	8	7	0	15	0	0
" Union,	1835	Miss Lois Fifield,	George W. Christie, *p.*	'73	'91	18	76	94	23	2	0	2	4	2	0	6	0	0
Amherst, 1st,	1739	Jonathan A. Rawson,				123	298	421	58	4	10	14	10	14	0	24	0	1
" 2d,	1782	Herbert Sabin,	Chester W. Hawley, *p.*	'61	'98	43	105	148	32	1	0	1	5	4	0	9	1	3
" College,	1826	William I. Fletcher,	Henry P. Smith, *p.*	'75	'98	210	57	267	180	8	5	13	2	15	0	17	0	0
" **North,**	1826	Miss M. E. Harrington,	Eber W. Gaylord, *p. c.*	'73	'90	69	150	219	33	5	2	7	10	1	1	12	2	0
" **South,**	1858	Miss Minnie L. Dana,	John F. Gleason, *p.*	'73	'95	63	95	158	42	3	2	5	3	2	0	5	1	0
Andover, South,	1711	Myron E. Gutterson,	Frank R. Shipman, *p. c.*	'93	'93	102	246	348	69	4	3	7	9	4	1	14	0	3
" West,	1826	Arthur T. Boutwell,	George A. Andrews, *p. c.*	'99	'99	81	140	221	43	5	4	9	2	7	15	24	4	2
" Free,	1846	Charles B. Baldwin,	Frederick A. Wilson, *p. c.*	'82	'89	101	256	357	82	12	5	17	2	11	1	14	3	14
" **Ballardvale,**	1854	William Shaw,	Edwin Smith, *p.*	'65	'99	35	76	111	30	2	3	5	0	1	0	1	1	0
" Seminary,	1865	Prof. Egbert C. Smyth,	The Professors,			81	103	184	50	0	4	4	2	9	0	11	0	0
Arlington,	1842	Elbert L. Churchill,	Samuel C. Bushnell, *p. c.*	'79	'90	79	180	259	38	1	7	8	7	0	1	8	0	7
" **Heights,**	1899	Edward W. Nicolls,	John G. Taylor, *p.*	'73	'00	23	42	65	1	3	10	13	1	0	3	4	0	4
Ashburnham, 1st,	1760	Fred. D. Lane,	Nathan T. Dyer, *p.*	'78	'97	32	70	102	26	1	0	1	2	5	2	9	1	0
" North,	1843					1	1	2	1	0	0	0	0	0	0	0	0	0
Ashby,	1776	Horace S. Brooks,	Herbert W. Boyd, *p. c.*	'86	'97	66	109	175	50	4	0	4	4	4	2	10	1	2
Ashfield,	1763	John M. Sears,	Horace F. Hallett, *p.*	'91	'99	58	111	169	18	2	8	10	3	6	0	9	2	5
Ashland,	1835	Miss Sarah F. Rice,				23	74	97	25	10	10	20	2	0	0	2	9	0
Athol,	1830	Cyrus K. Wood,	Rolla G. Bugbee, *p.*	'76	'97	81	232	313	33	21	2	23	5	8	3	16	18	1
Attleboro, 2d,	1748	Dea. A. Vinton Cobb,	J. Lee Mitchell, *p.*	'87	'01	128	354	482	64	6	13	19	9	6	0	15	2	7
Auburn,	1776	William F. Stone,	Charles M. Pierce, *p.*	'63	'90	47	75	122	36	4	1	5	1	0	0	1	1	1
Ayer,	1861	Dr. Bertr'd H. Hopkins,	John C. Handy, *p.*	'96	'99	25	55	80	27	0	6	6	2	3	0	5	0	0
Barnstable, **West,**	1616	Rev. Edgar B. French,	Edgar B. French, *p.*	'97	'97	18	40	58	0	0	0	0	2	4	0	6	0	3
" **Centerville,**	1840	Miss Nellie B. Kelley,	Bartlett H. Weston, *p.*	'90	'98	9	40	49	13	0	1	1	2	1	0	3	0	1
" **Hyannis,**	1854	Dea. W. A. Perry,	Edgar C. Wheeler, *p.*	'96	'99	10	33	43	8	0	0	0	0	1	0	1	0	0
" **Cotuit,**	1900	Chauncey M. Phinney,	Charles A. Breck, *p.*	'94	'97	10	32	42	2	4	3	7	1	0	0	1	4	0
Barre,	1827	C. S. Root, Barre Plains,	Charles H. Talmage, *p.*	'82	'00	49	115	164	38	9	2	11	2	1	0	3	6	0
Becket, **Center,**	1758	Mrs. L. O. Ellsworth, *a*	Thomas W. Davison, *p.*	'99	'01	8	22	30	2	5	0	5	1	1	0	2	4	0
" North,	1849	Dea. Jarvis Norcutt,	Thomas W. Davison, *p.*	'99	'01	32	60	92	28	1	0	1	4	2	0	6	0	0
Bedford,	1730	Leon B. Smith,	Frank B. McAllister, *p.*	'99	'99	52	97	149	60	4	0	4	1	0	0	1	2	2

a **Bancroft.** Acushnet, *see* New Bedford. Allston, *see* Boston. Assonet, *see* Freetown. Atlantic, *see* Quincy. Attleboro Falls, *see* N. Attleboro. Auburndale, *see* Newton. Baldwinville, *see* Templeton. Ballardvale, *see* Andover. Beachmont, *see* Revere. Beechwood, *see* Cohasset.

SUNDAY SCHOOLS AND BENEVOLENCE.

CHURCHES.	SUNDAY SCHOOL.				Y.P.S.	BENEVOLENCE.									Legacies.	Home Exp.
Place.	Superintendent.	Mem.	Av.	Fam.	Members.	Foreign.	Ed'n.	Ch. B'd'g.	Home M.	A. M. A.	S. S.	Min. Aid.	Other.	TOTAL.		
Abington,	William S. O'Brien,	165	106	150	79	$87	$5	$5	$35	$5	$ 0	$ 8	$ 0	$145	$ 0	$2,100
" North,	William C. Brett,	106	64	120	50	0	0	0	0	0	0	0	42	42	0	2,600
Acton,	Charles E. Smith,	90	55	100	37	50	6	10	25	13	10	4	40	158	0	1,150
" South,	Charles E. Brodeur,	102	73	87	54	6	15	0	10	2	7	0	75	115	0	
Adams,	William B. Plunkett,	600	425	375	80	306	200	39	111	21	25	0	500	1,202	0	8,367
Agawam,	Rev. Frank L. Garfield,	52	35	55	18	53	12	13	10	10	9	0	54	161	0	1,015
"	W. H. Porter,	110	54	75	82	90	40	0	26	18	28	0	70	272	0	1,200
Amesbury, M. St.,	H. C. Austin,	210	143	250	46	360	15	20	223	15	15	5	217	870	0	3,656
" Union,	Rev. George W. Christie,	113	60	112	42	80	3	4	30	30	25	0	75	247	0	1,400
Amherst, 1st,	Fred D. Kellogg,	185	140	250	87	602	32	31	562	38	42	34	0	1,341	0	3,600
" 2d,	Rev. Chester W. Hawley,	m146	68	95	37	80	0	8	50	22	3	0	11	174	0	1,217
" College,		0	0	23	0	957	30	0	255	24	0	0	71	1,337	0	182
" North,	Howard A. Parsons,	m173	116	113	68	157	20	16	130	54	33	13	33	456	0	1,482
" South,	George O. Hannum,	m147	90	95	67	186	0	10	118	38	7	9	65	433	0	1,075
Andover, South,	Charles H. Gilbert,	m514	231	280	111	766	227	58	620	208	35	0	345	2,259	0	3,540
" West,	Frederick S. Boutwell,	m100	70	75	35	98	0	0	54	54	5	0	171	382	0	1,500
" Free,	J. Newton Cole,	246	179	208	56	119	92	45	174	66	10	5	120	631	0	2,932
" Ballardvale,	William Shaw,	134	93	70	112	73	40	39	90	55	20	0	187	504	0	1,043
" Seminary,	Matthew S. McCurdy,	62		63	0	559	114	100	418	107	0	35	1,961	3,294	0	629
Arlington,	Myron Taylor,	316	197	200	70	143	49	41	316	94	41	20	23	727	100	8,665
" Heights,	Minot A. Bridgham,	158	84	80	86	4	2	2	17	0	0	0	25	50	0	1,830
Ashburnh'm, 1st,	Fred D. Lane,	115	82	100	83	26	0	10	17	20	0	0	9	82	0	1,300
" North.		0	0	1	0	0	0	0	0	0	0	0	0	0	0	0
Ashby,	James W. Brooks,	150	71	92	71	49	60	12	59	57	31	13	130	411	0	1,393
Ashfield,	Frederick H. Smith,	197	75	134	35	49	7	11	66	66	6	0	41	246	0	1,135
Ashland,	Miss Sarah F. Rice,	102	60	80	0	7	0	6	0	0	4	0	10	27	0	1,400
Athol,	Daniel P. Kimball,	268	161	200	107	132	0	0	78	132	6	0	134	482	0	2,270
Attleboro, 2d,	William P. Kelley,	394	228	400	121	1,086	48	54	572	96	63	10	179	2,108	0	4,196
Auburn,	Rev. Charles M. Pierce,	115	72	80	37	69	0	23	53	32	25	0	60	262	0	1,180
Ayer,	Augustus Lovejoy,	83	47	94	34	29	0	0	13	13	5	0	79	139	0	1,564
Barnstable, W.,	W. F. Jenkins,	80	31	100	46	10	5	5	30	5	8	0	97	160	0	545
" Centreville,	Mrs. C. E. Whitford,	80	56	60	35	33	0	0	25	88	10	0	29	185	0	665
" Hyannis,	Mrs. George T. Taylor,	102	65	64	56	65	4	5	32	7	10	0	10	133	0	1,100
" Cotuit,	Charles L. Gifford,	95	61	85	0	2	0	0	0	5	0	0	65	72	0	1,028
Barre,	Charles G. Allen,	170	61	110	54	219	14	11	155	75	0	0	0	474	0	1,600
Becket, Center,	Burwell Turner, Chester,	35	31	25	0	0	0	0	0	0	0	0	7	7	0	430
" North,	George L. Johnson,	85	53	43	0	32	0	0	15	13	4	0	36	100	0	600
Bedford,	Wallace G. Webber,	155	90	100	55	62	3	6	50	20	11	0	85	237	0	2,050

Churches. City or Town.	Org.	Clerks. Name.	Ministers. Name.	Ord.	Ord.	Members. Ma.	Fe.	To.	Ab.	Admitted. C.	L.	To.	Removed. Di.	L.	De.	To.	Bapt. Ad.	Inf.
Belchertown,	1737	Mrs. S. E. Chapman,	James B. Adkins, *p.*	'88	'00	56	129	185	39	0	4	4	5	6	0	11	0	0
Belmont, **Waverley,**	1865	Walter R. Lamkin,	George P. Gilman, *p.*	'72	'83	26	45	71	16	1	4	5	3	0	0	3	1	1
" Plymouth,	1899	Miss Bertha Macurdy,	Elbridge C. Whiting, *p.*	'91	'99	14	21	35	0	2	2	4	0	0	0	0	1	9
Berkley,	1737	Dea. Rollin H. Babbitt,	William R. Joyslin, *p.*	'64	'00	21	45	66	14	1	1	2	6	2	0	8	1	0
Berlin,	1779	I. E. Coulson, **So. B.,**	Arthur P. Pratt, *p.*	'01	'98	27	55	82	16	0	2	2	4	0	5	9	0	1
Bernardston,	1824	Dea. Henry Slate,	Edward Day, *p.*	'86	'00	21	34	55	3	1	2	3	3	4	0	7	0	0
Beverly, 2d, **North,**	1715	Charles S. Brown,	[Edmund M. Wylie, *Lic.*]		'00	20	44	64	11	2	0	2	0	0	0	0	2	0
" Dane st.,	1802	Louis H. Baker,	Edwin H. Byington, *p. c.*	'87	'00	131	314	445	31	3	8	11	7	4	0	11	3	2
" Washington st.,	1837	Samuel Cole,	Edward F. Sanderson, *p.c.*	'99	'99	63	171	234		8	2	10	8	0	0	8	0	3
Billerica,	1829	Rev. Daniel W. Hardy,	Daniel W. Hardy, *p.*	'74	'93	29	57	86	15	0	0	0	0	2	0	2	0	0
Blackstone,	1841	Calvin H. Lee,	Wallace H. Sterns, *p.*	'97	'01	15	31	46	12	7	0	7	0	3	0	3	5	0
" Millville, *Scand.*,	1891	Arthur Westberg,	Adolph F. Hogberg, *p.*	'99	'00	9	7	16	0	0	0	0	0	0	0	0	0	7
Blandford, 1st,	1735	Charles B. Hayden,	Sumner G. Wood, *p.*	'80	'01	22	60	82	19	3	0	3	0	2	0	2	3	0
" **North,**	1893	Mrs. Emeline C. Pease,	Sumner G. Wood, *p.*	'80	'01	7	31	38	5	1	0	1	1	2	0	3	1	0
Boston, **Charlestown,**	1632	Dea. Gardner Bates,	Charles H. Pope, *p.*	'65	'96	37	108	145	55	0	0	0	3	2	1	6	0	3
" Old South,	1669	J. Converse Gray,	George A. Gordon, *p. c.a*	'77	'84	239	513	752	0	20	49	69	5	9	0	14	7	4
" 2d, **Dorchester,**	1808	William D. Brigham,	Arthur Little, *p. c.*	'63	'89	243	461	704	93	5	37	42	14	15	1	30	2	12
" Park st.,	1809	William J. Usher,	[John L. Withrow, *Pres.*]	'63	'98	115	261	376		14	29	43	6	32	497	535	3	2
" Union,	1822	Edward S. Chapin,	Samuel L. Loomis, *p. c.*	'80	'96	168	390	558	75	39	51	90	13	11	41	65	13	2
" Phillips, **South,**	1823	W. B. Bancroft,	Charles A. Dinsmore, *p.c.* Percy H. Epler, *asso. p.*	'85 '98	'96 '98	213	539	752	200	37	5	42	8	7	2	17	6	5
" Berkeley Temple,	1827	Dea. Benj. F. Moore,	Charles A. Dickinson, *p.c.* Wm. S. Kelsey, *asso. p.* Edward Anderson, *p.*	'79 '85 '58	'88 '91 '00	349	582	931	120	14	9	23	7	34	0	41	5	14
" **Brighton,**	1827	George E. Brock,	Adolph A. Berle, *p. c.*	'87	'91	73	160	233		19	2	21	3	5	0	8	19	11
" Village, **Dorchester,**	'29	Dea. Fred'k M. Swan,	Geo. Wolcott Brooks, *p.*	'77	'90	68	145	213	39	5	1	6	2	10	0	12	1	0
" Winth'p, **Charlest'n,**	'33	R. Wolcott Chapman,	William B. Forbush, *p.c.*	'92	'98	71	247	318	85	6	3	9	8	18	39	65	1	4
" Eliot, **Roxbury,**	1834	James S. Barrows,	August's C. Thompson *p.c.* Winfred C. Rhoades, *p. c.*	'42 '99	'42 '00	106	257	363	116	13	5	18	7	7	0	14	6	4
" Central,	1835	Thomas H. Russell,	Edward L. Clark, *p. c.*	'61	'93	72	176	248		3	1	4	0	4	0	4	0	2
" **W. Roxbury,**	1835	Edward W. Schuerch,	Frank W. Merrick, *p. c.*	'91	'93	55	138	193	28	4	12	16	4	3	5	12	2	6
" Maverick, **East,**	1836	Dea. J. Willard Brown,	Oren D. Fisher, *p.*	'75	'99	121	323	444	210	5	7	12	7	8	0	15	0	26
" Mt. Vernon,	1842	Sanford Keith,	Samuel E. Herrick, *p. c.*	'63	'71	130	239	369		4	15	19	10	9	0	19	0	0
" Shawmut,	1845	Fred L. Norton,	Edwin B. Webb, *p.c., em.* William T. McElveen, *p.c.*	'50 '90	'60 '99	166	328	494	185	37	28	65	8	22	0	30	9	27
" Central, Jamaica Plain,	1853	George F. Partridge,	Charles L. Morgan, *p. c.*	'76	'94	211	450	661	156	48	18	66	5	24	1	30	11	10
" Immanuel, **Roxb'y,**	1857	Dea. Asa H. Porter,	Charles H. Beale, *p. c.*	'80	'94	110	286	396	78	9	8	17	13	4	6	23	4	9
" Trinity, **Neponset,**	1859	Charles D. Barnes,	Edwin L. Noble, *p.*	'96	'99	41	82	123	35	8	7	15	2	6	0	8	2	6
" Pilgrim, **Dorche'r,**	1867	Charles H. Crockett,	Wm. H. Allbright, *p. c.*	'79	'90	133	323	456	14	9	32	41	9	28	14	51	7	5
" Highland, **Roxb'y,**	1869	Carl J. Youngren,	William R. Campbell, *p. c.*	'81	'81	154	334	488	190	15	11	26	1	18	1	20	4	41
" Walnut av., **Roxb'y,**	'70	Dea. C. H. W. Wood,	Albert H. Plumb, *p. c.*	'58	'72	136	284	420	29	5	12	17	6	6	2	14	3	13
" Olivet,	1876	Miss Susan C. Smith,	Robert F. Gordon, *p.*	'75	'99	25	57	82	25	4	1	5	2	2	0	4	0	4
" Boylston, **Ja. Plain,**	1879	R. T. Jackson, Jr.,	Ellis Mendell, *p. c.*	'79	'88	75	197	272	78	10	12	22	1	9	0	10	2	6
" *Swed.*,	1881	J. A. Gustafson,	August Eriksen, *p.*	'00	'00	67	177	244		33	10	43	3	5	6	14	0	12
" *Norwegian*,	1885	O. M. Dahl,	[Ludvig J. Pedersen,]		'01	24	39	63	9	8	1	9	0	2	0	2	0	11

a Harry O. Hannum, asst. p., '96, '00.

CHURCHES.	SUNDAY SCHOOL.				Y.P.S.	BENEVOLENCE.									Legacies.	Home Exp.
Place.	Superintendent.	Mem.	Av.	Fam.	Members.	Foreign.	Ed'n.	Ch. B'd'g.	Home M.	A. M. A.	S. S.	Min. Aid.	Other.	TOTAL.		
Belchertown,	George B. Jackson,	m150	75	80	80	61	0	0	0	25	0	0	75	161	2,000	1,050
Belmont,	H. E. Carpenter,	137	95	75	46	31	4	4	32	5	4	4	9	93	0	1,250
" Plymouth,	Royal T. Broderick,	77	51	45	0	61	0	0	13	5	4	0	12	95	0	1,293
Berkley,	Dea. R. H. Babbitt,	60	28	49	14	18	3	5	58	25	7	0	27	143	0	915
Berlin,	Charles M. Sawyer,	95	51	45	27	9	0	0	6	8	0	0	20	43	0	1,062
Bernardston,	Alonzo Alford,	74	20	40	18	8	10	0	14	5	12	5	2	56	0	768
Beverly, 2d, N'th,	Charles S. Brown,	161	98	90	92	0	0	0	0	0	0	0	53	53	0	
" Dane st.,	Adelbert Safford,	585	368	400	100	665	236	35	430	188	59	18	645	2,276	0	4,295
" Wash'ton st.,	Charles O. Frost,	249	134	198	60	190	11	11	304	82	4	0	0	602	0	3,953
Billerica,	John E. Bull,	144	78	58	37	84	3	5	84	23	10	2	48	259	0	1,119
Blackstone,	Fred Fallowe,	80	43	70	65	39	14	16	23	18	24	10	10	154	0	765
" Millville, *Sc.*,	Rev. Adolph F. Hogberg,	18	12	40	0	0	0	0	0	0	0	0	0	0	0	111
Blandford, 1st,	Miss L. Belle Tiffany,	90	38	45	20	40	6	6	0	10	0	6	20	88	0	1,400
" North,	H. L. Pease,	65	43	50	23	5	0	2	6	3	4	0	30	50	0	545
Boston, Ch'st'n,	A. Perry Martin,	80	50	75	25	173	0	0	157	50	0	0	130	510	0	2,200
" Old South,	Rev. Harry O. Hannum,	m606	475			10664	1,936	270	13,789	380	443	0	6,070	33.552	10,000	
" 2d, Dorch'r,	William Quincy Wales,	868	396	590	152	2,606	1,004	896	3,313	462	524	23	430	9,258	0	9,750
" Park st.,	Alfred H. Colby,	250	185		63	2,189	30	0	1,548	116	0	0	612	4,495	0	
" Union,	Lucius P. Lane,	500	183	500	169	1,638	1,095	41	693	452	56	40	113	4,128	0	7,864
" Phillips, South	Rev. Percy H. Epler, m	1,085	426	600	499	428	17	17	664	61	17	0	196	1,400	0	10,069
" Berkeley Tem.	Rev. William S. Kelsey,	448	207	1,000	150	68	15	0	232	20	0	0	906	1,241	0	14,648
" Brighton,	Elwood W. Ward,	263	188	360	126	407	0	0	1,352	66	0	0	326	2,151	0	5,134
" Village, Dorc.	William G. Swan,	233	153	142	54	207	9	0	297	48	0	7	52	620	0	2,979
" Winth'p, C'n,	Miss L. E. Hapenny,	380	252	400	60	353	51	25	290	146	30	0	658	1,553	0	5,080
" Eliot, Roxb.,	Clarence T. Mooar,	347	235	215	130	1,316	126	0	1,319	0	12	0	0	2,773	0	3,676
" Central,	Hermon W. Aborn,	50	35		0	2,506	0	290	2,663	289	96	0	242	6,086	0	
" W. Roxbury,	Maurice Coleman,	m354	181	223	29	840	12	3	417	103	4	7	158	1,544	0	6,341
" Mave'k, East,	Dea. Elmer H. Allen,	278	220	300	73	40	27	41	124	7	0	0	59	298	0	4,280
" Mt. Vernon,	John D. Graham,	176	101	350	0	2,541	50	0	1,662	222	0	43	1,119	5,637	0	10,000
" Shawmut,	Frank E. Bundy, M. D.,	475	286	500	140	1,783	27	150	1,263	198	27	0	198	3,646	0	7,774
" Central J. P.,	J. Wesley Farmer,	476	333	450	135	1,114	151	148	1,544	252	178	38	363	3,788	0	6,910
" Imman'l, Rox.	Rev. Charles H. Beale,	468	319	250	127	1,008	66	107	1,196	150	15	0	358	2,900	0	7,500
" Trinity, Nep't.	Harry G. Dixon,	175	96	100	98	89	5	6	72	4	6	0	15	197	0	1,595
" Pilg'm, Dorch.	John W. McMillan,	m742	451	462	267	450	39	34	643	33	30	0	1,403	2,632	0	16,140
" Highl'd, Rox.,	Charles L. Ziegler,	538	333	400	40	522	0	10	449	27	0	0	41	1,049	0	5,294
" Walnut av., R.	Frank O. Whitney,	553	346	200	122	1,125	67	66	2,303	157	63	0	0	3,781	0	11,005
" Olivet,	A. M. Clement,	275	129	100	0	0	0	0	0	0	0	0	11	11	100	1,288
" Boylston, J. P.	Sylvester R. Crocker,	536	235	300	95	485	38	36	121	133	27	0	311	1,151	0	3,310
" *Swed.*,	John E. Friberg,	m249	175	164	91	0	0	0	18	0	0	0	60	78	0	3,751
" *Norw.*,	Gabriel A. Rund,	29	18	45	0	0	0	2	5	0	0	0	121	128	0	848

CHURCHES.		CLERKS.	MINISTERS.			MEMBERS.				ADMITTED.			REMOVED.				BAPT.	
City or Town.	Org.	Name.	Name.	Ord.	C'd.	Ma.	Fe.	To.	Ab.	C.	L.	To.	Di.	L.	De.	To.	Ad.	Inf.
Boston, **Allston,**	1886	James H. Ball,	John O. Haarvig, *p.c.*	'83	'95	130	248	378	50	9	13	22	2	4	0	6	4	7
" Harvard, **Dorch'r,**	1888	Henry N. Marr,	William T. Beale, *p.*	'82	'99	37	109	146	17	4	19	23	5	3	0	8	2	10
" Central, **Dorch'r,**	1888	Samuel Alexander,	George H. Flint, *p.*	'94	'99	39	74	113	23	11	31	42	2	24	20	46	3	1
" Seamen's,	1888	James E. MacDonald,	Sylvester S. Nickerson, *p.c.*	'76	'88	79	14	93		0	2	2	0	4	1	5	0	3
" **Roslindale,**	1890	Dea. Henry H. Cole,	J. Spencer Voorhees, *p. c.*	'84	'99	76	183	259	36	16	45	61	3	0	1	4	3	7
" St. Mark's,	1895	Charles F. Shorter,	Samuel A. Brown, *p. c.*	'00	'99	14	26	40	0	2	5	7	1	0	0	1	2	7
" Baker, **East,**	1897	Arthur J. Page,	James C. Young, *p. c.*	'91	'97	23	58	81	16	6	2	8	1	2	2	5	1	17
Boxboro, **West Acton,**	1829	A. C. Wetherbee,	William C. Martyn, *p. c.*	'98	'98	23	39	62	18	0	1	1	1	3	0	4	0	0
Boxford,	1702	Dea. J. W. Parkhurst,	Emery L. Bradford, *p. c.*	'92	'92	35	90	125	32	8	2	10	1	3	4	8	0	0
" **West,**	1736	Rev. Chas. L. Hubbard,	Charles L. Hubbard, *p. c.*	'68	'78	25	44	69	8	0	0	0	0	0	0	0	0	0
Boylston, **Center,**	1743	Mrs. Charles Bray,	Samuel B. Cooper, *p.*	'87	'98	49	79	128	59	4	3	7	3	0	0	3	3	4
Braintree, 1st,	1707	Rev. W. Gallagher, **S. B.**				45	136	181	35	2	3	5	6	4	0	10	2	4
" **South,**	1829	Dea. Frank A. Reed,	C. F. Hill Crathern, *p.*	'86	'96	22	64	86	6	2	1	3	2	2	0	4	0	2
Bridgewater,	1821	Charles P. Sinnott,	Elbert S. Porter, *p. c.*	'83	'89	84	175	259	65	1	6	7	3	5	0	8	1	1
" **Scotland,**	1836	Mrs. T. C. Wilbur, **B.,**				11	24	35	10	0	0	0	1	2	0	3	0	0
Brimfield,	1724	Dea. Edward B. Brown,	William P. Clancy, *p.*	'75	'00	33	54	87	22	2	6	8	4	0	0	4	0	0
Brockton, 1st,	1740	J. E. Jenny,	Alan Hudson, *p. c.*	'92	'96	100	280	380		12	9	21	7	2	0	9	9	10
" South, **Campello,**	1837	Rufus P. Keith,	Albert F. Pierce, *p. c.*	'77	'99	148	285	433	30	13	9	22	11	4	0	15	10	0
" Porter,	1850	Dea. Minot W. Niles,	Andrew W. Archibald, *p.c.*	'76	'97	196	448	644	81	23	22	45	11	8	0	19	17	6
" Waldo,	1896	James T. McCaughey,	Robert L. Rae, *p. c.*	'89	'96	35	52	87	7	1	5	6	0	3	0	3	0	3
" Wendell av.,	1897	Davis Kingman,	James Lade, *p.*	'85	'99	29	65	94	0	3	11	14	1	2	0	3	3	0
" Lincoln,	1897	Mrs. Nanny Chavis,	[Sebastian D. Turner, *Meth.*]	'93	'97	25	22	47	0	12	2	14	1	0	1	2	2	2
Brookfield,	1756	Miss M. Ella Gibson,	Edward B. Blanchard, *p. c.*	'92	'95	36	94	130	40	0	0	0	0	0	0	0	0	0
Brookline, Harvard,	1844	Edward Sharp,	Reuen Thomas, *p. c.a*	'60	'75	230	489	719	75	26	34	60	6	15	0	21	0	0
" Leyden,	1896	Dr. Robt. W. Hastings,	Harris G. Hale, *p. c.*	'91	'96	34	81	115	2	2	18	20	1	3	0	4	1	0
Buckland,	1785	Dea. H. L. Warfield,	Edward A. Robinson, *p.*	'83	'98	53	107	160	25	7	3	10	3	3	0	6	6	0
Burlington,	1735	Dea. Samuel Sewall,	Austin Dodge, *p.*	'66	'95	19	39	58	20	1	0	1	1	0	0	1	1	3
Cambridge, 1st,	1636	Charles F. Stratton,	Alex'r McKenzie, *p. c.b*	'61	'67	241	531	772	214	24	36	60	17	116	0	133	4	7
" Prospect st.,	1827	Frank W. Cram,	Reuben A. Beard, *p. c.*	'79	'97	110	284	394	126	2	13	15	3	12	0	15	1	2
" North av.,	1857	Everett K. Stevens,	Daniel Evans, *p. c.*	'91	'99	170	333	503	70	15	28	43	5	10	0	15	8	1
" Pilgrim,	1865	Daniel S. Coolidge,				216	391	607	127	8	12	20	7	28	0	35	21	3
" Wood Memorial,	1872	Dea. Abijah R. Buck,	Charles H. Williams, *p.c.*	'99	'99	96	224	320	45	14	29	43	4	7	3	14	2	23
" Hope,	1890	John T. Howarth,	Richard B. Grover, *p.*	'81	'00	34	62	96	10	7	1	8	1	2	0	3	0	11
Canton,	1828	Abner Morse,	Seelye Bryant, *p. c.*	'90	'99	27	74	101	33	2	2	4	0	5	0	5	2	0
Carlisle,	1781	Dea. Herbert P. Dutton,	A. Herbert Armes, *p.*	'89	'98	21	37	58	15	1	2	3	1	0	0	1	0	0
Carver, **North,**	1733	Herman M. Cole,	[Oscar F. Stetson, *Lic.*]		'99	13	32	45	13	0	2	2	0	2	0	2	0	0
Charlemont, 1st,	1788	Dea. John H. Smead,	George H. Pratt, *p.*	'66	'99	29	55	84	12	2	11	13	3	1	0	4	1	4
" **East,**	1845	Mrs. Lyman Whiting,	Lyman Whiting, *p.*	'43	'89	20	37	57	13	0	1	1	2	2	0	4	0	0
Charlton,	1761	Mrs. E. J. W. Spencer,	George O. Jenness, *p.*	'61	'96	18	42	60	23	0	0	0	2	1	0	3	0	1
Chatham,	1720	L. Sidney Atwood,	Frederic Parker, *p. c.*	'00	'00	21	54	75	18	0	0	0	1	0	2	3	0	1

a Oliver D. Sewall, asst. p., '92, '97. *b* Leonard S. Parker, asst. p., '38, '86.

Bradford, *see* Haverhill. Brighton, *see* Boston. Byfield, *see* Newbury. Campello, *see* Brockton. Centreville, *see* Barnstable. Charlestown, *see* Boston.

CHURCHES.	SUNDAY SCHOOL.				Y.P.S.	BENEVOLENCE.									Lega-cies.	Home Exp.
Place.	Superintendent.	Mem.	Av.	Fam.	Mem-bers.	For-eign.	Ed'n.	Ch. B'd'g.	Home M.	A. M. A.	S. S.	Min. Aid.	Other.	TOTAL.		
Boston, Allston,	Frank H. Emerson,	385	190	300	110	433	86	76	799	107	48	40	325	1,914	0	6,400
" Harvard,	Frank B. Sherman,	300	172	300	76	60	0	0	18	81	10	5	39	213	0	3,677
" Central,	Rev. George H. Flint,	225	149	250	34	85	10	10	120	15	18	0	110	368	0	1,700
" Seamen's,	George Marsters,	50	38	300	50	0	0	0	160	0	0	0	15	175	0	
" Roslindale,	William J. Wilson,	366	246	250	70	102	0	0	177	0	0	0	203	482	0	14,663
" St. Mark's,	T. J. Hamilton,	70	31	65	30	0	0	0	3	0	2	0	0	5	0	500
" Baker, East,	George Taylor,	300	150	300	75	0	0	0	0	0	0	0	0	0	0	1,700
Boxboro,	Martin E. Wood,	70	41	50	27	32	0	4	18	34	5	0	6	99	0	3,560
Boxford,	Dea. John W. Parkhurst,	83	71	109	0	109	0	7	50	39	25	0	20	250	0	2,160
" West,	Nathan B. Sargent,	70	40	75	25	52	15	4	71	59	3	0	25	229	0	
Boylston, Cen.,	Calvin H. Andrews,	83	45	110	35	21	0	0	18	19	0	0	115	173	0	1,250
Braintree, 1st,	Charles S. Bates,	229	171	150	59	186	26	8	306	21	50	0	108	705	0	4,000
" South,	Dea. Henry B. Whitman,	215	120	233		35	27	7	60	32	6	15	75	257	0	2,750
Bridgewater,	W. D. Jackson,	175	101	150	124	101	9	6	45	174	10	0	30	375	0	4,276
" Scotland,		62	31	40	38	17	2	1	8	0	1	2	0	31	0	550
Brimfield,	Dea. Edward B. Brown,	131	52	55	24	58	11	14	28	27	51	0	10	199	0	1,400
Brockton, 1st,	George A. Manning,	462	261	600	300	178	70	10	433	20	74	10	365	1,160	0	7,200
" So., Campello,	George E. Keith,	m906	540	500	276	1,253	38	672	985	263	67	69	598	3,945	0	8,420
" Porter,	J. Howard Field,	988	496	600	195	526	95	854	572	173	111	37	5,310	7,678	0	9,606
" Waldo,	Charles E. Johnson,	250	146		108	0	0	0	0	0	0	0	0	0	0	1,798
" Wendell av.,	Charles Williamson,	175	95	100	84	0	0	0	0	0	0	0	0	0	0	1,246
" Lincoln,	Lemuel Perry,	40	28	30	40	0	0	0	0	2	0	0	5	7	0	3,000
Brookfield,	Edward B. Hale,	200	77	95	65	22	77	1	156	54	1	0	30	341	0	1,300
Brookline, Har'd,	Rev Oliver D. Sewall,	733	475		200	4,900	210	408	2,540	538	672	0	5,650	14,918	0	16,000
" Leyden.	Morris A. Hall,	88	55	100	17	653	100	1	839	172	25	0	0	1,790	0	11,246
Buckland,	Frederick L. Warfield,	130	90	124	35	90	0	28	55	34	3	0	40	250	120	1,418
Burlington,	Thomas I. Reed,	70	49	50	60	22	0	0	19	0	3	0	0	44	0	1,250
Cambridge, 1st,	Charles W. Spenser,	443	323	450	160	985	0	89	2,486	605	159	0	2,466	6,790	0	16,802
" Prospect st.,	George B. Caswell,	388	190	375	104	477	80	93	328	262	38	0	3,456	4,734	0	7,187
" North av.,	James Morrison,	586	313	300	111	425	50	55	568	101	0	0	302	1,501	0	7,422
" Pilgrim,	Arthur L. Miles,	481	307	450	165	406	59	59	298	159	67	0	98	1,146	0	5,218
" Wood Mem.	Alfred J. Bailey,	500	375	450	149	112	0	27	403	23	0	0	204	769	0	4,832
" Hope,		152	97	100	60	10	0	0	8	0	0	0	10	28	0	
Canton,	Alfred F. Morse, 2d,	74	41	100	41	0	0	0	138	0	0	0	174	312	0	1,728
Carlisle,	Dea. Daniel L. Chamberlin,	84	42	45	43	49	9	7	23	10	21	0	20	139	0	1,050
Carver, North,	Edgar E. Gardner,	65	35	50	14	35	0	3	30	0	0	0	0	68	0	750
Charlemont, 1st,	Edward P. Smead,	185	66	94	11	21	0	0	33	8	5	0	76	143	0	746
" East,	Dea. Lorenzo Richmond,	60	31	48	48	53	13	13	54	13	13	4	133	296	0	400
Charlton,	Mrs. E. J. W. Spencer,	50	34	50	52	37	3	5	33	12	8	0	5	103	0	517
Chatham,	Roswell Atwood,	65	37	55	69	18	0	0	7	0	0	0	5	30	150	574

CHURCHES.		CLERKS.	MINISTERS.			MEMBERS.				ADMITTED.			REMOVED.				BAPT.	
City or Town.	Org.	Name.	Name.	Ord.	C'd.	Ma.	Fe.	To.	Ab.	C.	L.	To.	Di.	L.	Dc.	To.	Ad.	Inf.
Chelmsford, **North,**	1824	Dea. Charles H. Holt,	Robert W. Dunbar, *p. c.*	'99	'98	15	40	55	6	3	0	3	4	1	9	14	3	5
" Central,	1876	Artemas B. Woodworth,	Ernest C. Bartlett, *p. c.*	'96	'94	34	78	112	13	10	2	12	4	3	0	7	7	2
Chelsea, 1st,	1841	Waldo E. Pratt,	Ross C. Houghton, *p. c.*	'69	'95	92	281	373	97	10	0	10	10	10	1	21	1	4
" Central,	1851	John A. Odiarne,	Rob't A. MacFadden, *p. c.*	'96	'98	181	564	745	113	50	22	72	14	20	22	56	28	17
" 3d,	1877	Jacob Pratt, Jr.,	Samuel M. Cathcart, *p. c.*	'96	'96	55	141	196	40	5	23	28	5	0	0	5	0	2
Chester, 1st,	1769	Wm. A. Lyman,				10	21	31	20	6	3	9	0	2	0	2	3	0
" 2d,	1844	Edward O. Redfield,	Thomas D. Murphy, *p.*	'68	'93	30	75	105	21	0	0	0	0	0	0	0	0	2
Chesterfield,	1764	Mrs. Ellen A. Baker,	Hanson E. Thygeson, *p.*	'87	'95	34	68	102	14	3	5	8	4	0	0	4	2	1
Chicopee, 1st,	1752	Rev. C. G. Burnham,	Collins G. Burnham, *p. c.*	'79	'88	21	53	74	16	0	2	2	3	1	0	4	0	3
" 2d, **Falls,**	1830	Arthur B. West,	Harvey G. Pillsbury, *p. c.*	'82	'95	77	152	229	54	36	16	52	2	1	0	3	22	1
" 3d,	1834	James S. Pease,	Herbert P. Woodin, *p.*	'92	'98	49	114	163	46	1	2	3	5	1	0	6	0	0
Clinton,	1844	Edward W. Breed,	William W. Jordan, *p. c.*	'84	'93	156	331	487	97	14	11	25	8	5	0	13	5	19
" *German,*	1897	L. Walker,	Anton Huelster, *p.*	'70	'01	23	37	60	2	4	5	9	0	0	0	0	0	14
Cohasset,	1824	Warren L. Tower,	Charles W. Merriam, *p.*	'01	'01	35	105	140	19	7	1	8	4	1	0	5	3	1
" **Beechwood,**	1863	Mrs. Clara Hyland, *a*	Frank Park, *p.*	'95	'98	5	33	38	14	1	1	2	0	0	3	3	0	0
Colerain,	1750	Dea. A. H. Temple, *b*	Charles M. Crooks, *p.*	'97	'96	12	38	50	10	3	1	4	0	3	0	3	3	0
Concord,	1826	Rev. Ole C. Thorpe,	George A. Tewksbury, *p.*	'63	'91	64	141	205	27	5	3	8	3	2	2	7	1	8
Conway,	1768	Henry W. Billings,	Eugene F. Hunt, *p.*	'84	'95	73	130	203	27	11	5	16	1	3	0	4	8	2
Cummington,	1839	George W. Guilford, *c*	Lewis T. Reed, *p.*	'99	'99	31	65	96	4	3	2	5	1	4	0	5	3	0
" **West,**	1839	Mrs. Sarah M. Sears,	Lewis T. Reed, *p.*	'99	'99	7	25	32	8	3	0	3	0	0	0	0	3	2
Dalton,	1785	Dea. Henry A. Barton,	George W. Andrews, *p.*	'82	'83	127	228	355	24	8	5	13	5	5	0	10	3	4
Dana,	1852	N. L. Johnson,	Harlan Page, *p. c*	'83	'93	5	24	29	10	0	2	2	0	6	0	6	0	0
Danvers **Center,**	1689	Edward A. H. Grover,	Harry C. Adams, *p. c.*	'89	'97	50	133	183	23	5	6	11	5	9	0	14	3	3
" Maple st.,	1844	Dea. John S. Learoyd,	Chauncey J. Hawkins, *p. c.*	'99	'00	120	282	402	57	11	12	23	3	5	0	8	8	0
Dartmouth, **South,**	1807	Wanton H. Gray,				8	20	28	4	0	0	0	2	4	6	12	0	0
Dedham,	1638	Theodore T. Marsh,	Edward H. Rudd, *p. c.*	'87	'01	86	193	279	82	1	0	1	6	8	52	66	0	0
Deerfield, **South,**	1818	Mrs. Mary P. Field,	Edward O. Grisbrook, *p.*	'93	'98	54	96	150	25	0	4	4	7	1	0	8	0	1
"	1835	B. Z. Stebbins, jr.,	Horace E. Morrow, *p.*	'86	'99	19	43	62	10	0	3	3	3	4	0	7	0	2
Dennis, **South,**	1817	Miss E. H. Underwood,	Washington H. Forbes, *p.*	'81	'99	8	51	59	10	6	1	7	0	0	0	0	6	0
" Union,	1866	Nathan A. Howes,	[O. E. Van Slyke.]		'01	6	31	37	5	1	1	2	2	0	1	3	1	0
Dighton,	1710	Dea. Geo. E. Gooding, *d*	Dorrall Lee, *p.*	'74	'99	16	38	54	10	4	0	4	0	0	2	2	0	0
Douglas,	1747	Laura E. Balcom,	Charles P. Pierce, *p.*	'98	'00	7	27	34	6	0	0	0	0	0	0	0	0	0
" **East,**	1834	Dea. Edwin Moore,	Charles P. Pierce, *p.*	'98	'97	25	74	99	22	0	1	1	5	3	0	8	0	1
Dover,	1839	George L. Howe,				22	25	47	3	0	0	0	0	0	0	0	0	0
Dracut, 1st,	1721	Dea. Silas R. Coburn,				16	49	65	6	3	2	5	2	1	0	3	1	5
" Central,	1847	William H. Stickney,	Frederick I. Kelley, *p. c.*	'89	'97	45	95	140	24	0	3	3	3	2	0	5	0	4
Dudley,	1732	Dea. Wm. H. Upham,				18	59	77	18	9	3	12	0	1	0	1	7	0
Dunstable,	1757	Lyman V. Parkhurst,	H. Linwood Hartwell, *p.*	'95	'99	26	53	79	10	4	4	8	0	1	0	1	2	1
Duxbury,	1843	John H. Haverstock,	Henry B. Mason, *p.*	'92	'00	13	61	74	21	0	3	3	0	1	0	1	0	3
East Bridgewater,	1826	C. W. Leach, Campello,				44	64	108	38	7	1	8	2	0	0	2	7	0

a **N. Scituate.** *b* **Griswoldville.** *c* **Swift River.** *d* **North D.** *e* **Hardwick.**

Chiltonville, *see* Plymouth. Clarendon Hills, *see* Hyde Park. Cliftondale, *see* Saugue. Cotuit, *see* Barnstable. Curtisville, *see* Stockbridge. Dorchester, *see* Boston.

CHURCHES.	SUNDAY SCHOOL.				Y.P.S.	BENEVOLENCE.										
Place.	Superintendent.	Mem.	Av.	Fam.	Members.	Foreign.	Ed'n.	Ch. B'd'g.	Home M	A. M. A.	S. S.	Min. Aid.	Other.	TOTAL.	Legacies.	Home Exp.
Chelmsford, N.,	Dea. Arthur H. Sheldon,	118	78	125	80	8	0	2	8	3	0	0	69	90	0	2,096
" Cen'l	Samuel Hagerman,	143	78	75	98	107	0	21	15	0	4	0	52	199	0	2,051
Chelsea, 1st,	Arthur C. Stone,	614	333	406	83	627	18	36	76	31	18	13	647	1,466	0	4,820
" Central,	George E. Morrill,	852	400		134	677	14	14	370	44	7	11	48	1,185	13,500	15,375
" 3d,	Rev. Samuel M. Cathcart,	390	118		80	109	9	10	17	14	0	14	108	281	0	2,902
Chester, 1st,	William Ward,	51	36	26	0	12	0	0	5	0	3	0	5	25	0	400
" 2d,	Mrs. O. J. Shepardson,	104	55	98	0	30	0	0	25	5	3	0	0	63	0	1,109
Chesterfield,	William H. Baker,	75	40	125	37	22	0	5	12	6	5	4	2	56	0	675
Chicopee, 1st,	Rev. C. G. Burnham,	72	46	41	25	21	2	5	0	28	3	2	22	83	0	1,150
" 2d, Falls,	Clinton A. Wood,	198	115	130	30	117	55	36	370	103	30	5	73	789	0	2,950
" 3d,	M. H. Mosman,	137	84	90	51	116	0	7	41	114	23	6	758	1,065	0	3,000
Clinton,	Dea. A. G. Stickney,	615	312	300	155	470	65	27	884	22	64	16	1,479	3,027	0	5,964
" *German*,	Paul Gleisberg,	115	80	70	12	3	0	2	13	3	3	2	0	26	0	423
Cohasset,	Philander Bates,	148	69	130	61	167	16	24	379	13	10	0	0	609	0	2,440
" Beechwood,	Rev. Frank Park,	102	48	89	30	3	0	4	16	0	0	0	7	30	0	500
Colerain,	L. Griswold, **Griswoldville,**	60	21	75	21	23	1	1	5	4	5	1	73	113	0	800
Concord,	Benjamin Moody,	193	136	225	53	314	42	17	135	41	11	14	186	760	0	6,134
Conway,	Dea. E. W. Hamilton,	150	83	100	55	120	30	15	50	18	15	9	51	308	0	1,700
Cummington,	Mrs. Sarah H. Streeter,	155	77	97	26	62	4	3	24	20	6	0	17	136	0	875
" West,	A. N. Hubbard,	40	30	40	22	17	0	0	10	0	0	1	8	36	0	186
Dalton,	Dea. Payson E. Little,	403	244	275	165	2,569	1,476	181	2,111	609	132	190	500	7,768	0	3,500
Dana,	Forest A. Hicks, **Nichewaug,**	28	18	42	20	5	0	0	10	0	0	0	0	15	0	300
Danvers Center,	Dea. William Siner,	196	100	160	57	149	9	6	41	34	5	0	19	263	0	2,063
" Maple st.,	Wallace P. Perry,	651	371	450	219	507	58	43	667	200	57	23	293	1,848	0	4,450
Dartmouth, So.,	E. B. Sturtevant,	55	27	100	30	0	0	0	7	5	0	0	13	25	0	750
Dedham,	James Y. Noyes,	209	136	200	98	656	105	105	744	119	67	40	310	2,146	1,000	5,091
Deerfield, South,	Rev. Edward O. Grisbrook,	130	76	125	42	33	18	20	50	118	9	3	30	281	0	1,199
"	John J. Greenough,	38	27	40	11	22	3	1	9	1	3	0	40	79	0	825
Dennis, South,	Andrew J. Hersey,	90	47	70	50	11	0	0	0	0	3	0	52	66	0	1,050
" Union,	Nathan A. Howes,	130	45	50	60	40	0	0	0	7	3	0	25	75	0	720
Dighton,	George A. Clark,	70	46	55	48	60	3	3	110	3	3	0	118	300	0	1,250
Douglas,	Ella Sweet,	37	30	40	22	8	0	0	5	5	0	0	5	23	0	1,100
" East,	Thomas H. Meek,	131	69	115	88	144	8	10	130	18	20	4	30	364	0	1,428
Dover,	George L. Howe,	49	29	52	38	42	0	0	29	14	7	0	16	108	0	465
Dracut, 1st,	James H. Richardson,	85	85	90	30	30	2	0	1	1	0	2	1	37	0	934
" Central,	Charles Toplin,	180	84	72	40	28	0	0	5	0	5	0	21	59	0	1,710
Dudley,	Miss Bertha E. Whiting,	134	52	65	48	19	2	0	21	2	5	0	5	54	0	1,165
Dunstable,	Dea. George A. Glover,	93	51	70	21	440	14	217	458	252	227	0	101	1,709	0	947
Duxbury,	Miss S. B. Higgins,	60	42	100	18	15	0	14	10	0	4	0	85	128	0	1,162
E. Bridgewater,	Charles W. Leach, **Campello,**	86	54	80	39	9	6	0	4	6	7	0	30	62	0	1,200

CHURCHES.		CLERKS.	MINISTERS.				MEMBERS.				ADMITTED.			REMOVED.				BAPT.	
City or Town.	Org.	Name.	Name.	Ord.	C'd.		Ma.	Fe.	To.	Ab.	C.	L.	To.	Di.	L.	Dc.	To.	Ad.	Inf.
Easthampton, 1st,	1785	H. L. Lyman,					92	213	305	56	5	2	7	2	4	0	6	4	5
" Payson,	1852	Charles H. Johnson,	Charles H. Hamlin, *p. c.*	'76	'85		130	356	486	80	15	15	30	9	5	0	14	3	6
East Longmeadow,	1829	Arthur G. Crane,	Harry C. McKnight, *p.*	'85	'98		34	66	100	21	5	4	9	1	0	0	1	2	4
Easton, **Center**,	1725	Dea. E. B. Hayward, *a*	Augustus H. Fuller, *p.*	'78	'92		51	109	160	26	5	1	6	2	1	0	3	3	0
" *Swedish*, **North**,	1883	Edwin Person,	Lambert T. Lindholm, *p.*	'98	'98		29	28	57	6	15	12	27	0	0	5	5	0	10
Edgartown,	1642	Theo. S. Wimpenney,	Charles L. Woodworth, *p.*	'89	'00		24	52	76	11	6	2	8	3	2	0	5	3	3
Egremont, **South**,	1816	Roscoe C. Taft,	[Bruce W. Cronmiller, *Pres.*]	'93	'96		24	74	98	40	4	2	6	3	0	0	3	4	3
Enfield,	1789	H. H. Barlow. **Smiths**,					72	137	209	42	0	3	3	2	0	0	2	0	4
Erving,	1832	William W. Brown,	John A. Pogue, *p.*	'96	'00		20	42	62	14	1	0	1	2	2	0	4	0	0
Essex,	1683	Rufus Choate,	Edward A. Lathrop, *p.*	'95	'01		33	93	126	16	0	0	0	1	2	0	3	0	1
Everett, 1st,	1848	Dea. Franklin Pierce,	William I. Sweet, *p.*	'87	'97		180	259	439	60	20	20	40	2	6	2	10	11	6
" Courtland st.,	1891	H. S. Cullington,	George Y. Washburn, *p.*	'82	'00		19	32	51	7	6	1	7	1	0	0	1	4	3
" Mystic Side,	1893	George H. Wood,					51	90	141	15	11	7	18	3	4	0	7	5	0
Fairhaven,	1794	Dea. Tucker Damon, jr.	Frederick B. Lyman, *p.*	'00	'00		22	82	104	13	0	2	2	4	0	3	7	0	0
Fall River, 1st,	1816		William W. Adams, *p. c.*	'60	'63		64	195	259	30	9	9	18	3	1	3	7	6	13
" Central,	1842	James W. Brigham,	William Knight, *p. c.c*	'86	'97		207	401	608	75	17	5	22	11	5	0	16	4	31
" Fowler,	1874	Rev. George W. Shaw,	Payson W. Lyman, *p. c.*	'71	'89		20	75	95	24	0	7	7	2	0	0	2	0	1
" *French*,	1886	Joseph M. Adams,	Samuel P. Rondeau, *p.*	'92	'96		34	42	76	14	16	0	16	1	0	6	7	16	3
" Broadway,	1894	Dea. Joseph Lewin,	James E. Enman, *p. c.*	'95	'99		19	50	69	4	7	2	9	0	2	2	4	1	7
Falmouth, 1st.	1708	Dea. Seba A. Holton,	John H. Quint, *p. c.*	'98	'00		39	103	142	37	3	3	6	5	3	2	10	2	2
" **East**,	1821	Dea. W. W. Eldredge, *b*					9	21	30	13	0	0	0	0	0	0	0	0	0
" **North**,	1833	Dea. Jas. N. Witherell,	Ezra N. Smith, *p.*	'72	'90		15	30	45	7	0	0	0	3	0	0	3	0	0
" **Waquoit**,	1849	Dea. John B. Fisher,	John W. Brownville, *p.*	'73	'01		15	31	46	13	0	0	0	4	0	0	4	0	0
" **Woods Holl**,	1880	Miss Fannie Eldridge,	Joseph B. Long, *p.*	'90	'99		13	16	29	17	0	0	0	0	0	2	2	0	0
Fitchburg, Calvinist,	1768	George A. Hitchcock,	A. Frederic Dunnels, *p. c.*	'84	'99		143	259	402	77	28	13	41	6	6	37	49	0	2
" Rollstone,	1868	Frank C. Hoyt,	William O. Conrad, *p. c.*	'90	'96		198	389	587	90	5	26	31	6	14	0	20	2	8
" *German*,	1889	Gust. A. Basslack,	Fritz W. Martini, *p. c.*	'97	'00		25	56	81	8	3	3	6	1	4	0	5	0	6
" *Swedish*,	1892	Ewald Remgren,	Jonas Anderson, *p. c.*	'97	'99		37	56	93	4	11	1	12	1	6	7	14	0	2
Foxboro',	1779	Horace Carpenter,	Edward Evans, *p.*	'75	'01		64	186	250	64	1	4	5	7	7	0	14	1	3
Framingham, Plymouth,	1701	Rev. L. R. Eastman,	Lucius R. Eastman, *p. c.*	'62	'71		79	195	274	25	3	1	4	6	3	3	12	1	1
" **Saxonville**,	1833	Dea. J. B. Johnson,	Arthur Titcomb, *p.*	'88	'99		35	112	147	40	0	3	3	4	1	0	5	0	0
" **South**,	1873	Fred L. Oakes,	Frederick E. Emrich, *p. c.*	'75	'89		135	286	421	65	14	15	29	6	20	0	26	7	6
Franklin, 1st,	1738	Dea. J. Herbert Baker,	Isaiah W. Sneath, *p. c.*	'84	'99		82	208	290	52	5	3	8	12	7	19	38	3	18
Freetown, **Assonet**,	1807	Mrs. Evelyn Francis,	William F. Warren, *p.*	'78	'98		9	14	23	2	3	3	6	2	0	0	2	3	0
Gardner,	1786	Dea. Henry H. Smith,	Burton S. Gilman, *p. c.*	'97	'97		158	323	481	47	28	18	46	5	10	1	16	25	0
Georgetown, 1st,	1732	Mrs. H. H. Noyes,	F. Philip Estabrook, *p. c.*	'93	'98		29	102	131	34	1	1	2	1	0	0	1	1	5
" Memorial,	1864	Dea. Henry Hilliard,	C. Julian Tuthill, *p.*	'94	'95		29	79	108	21	6	1	7	3	1	3	7	6	0
Gill,	1796	Mrs. L. E. S. Moore,	William H. Dowden, *p.*	'63	'98		10	20	30	13	0	0	0	1	0	0	1	0	0
Gloucester, **West**,	1716	Arthur M. Wilkins,	Temple Cutler, *p.*	'61	'95		28	40	68	10	13	1	14	1	0	0	1	7	4
" **Trinity**,	1829	John J. Pew,	Rufus P. Hibbard, *p. c.*	'68	'88		78	267	345	25	44	4	48	3	13	7	23	19	16

a **Eastondale.** *b* **Hatchville.** *c* Edwin A. Buck, asst. p., '54, '67.

Enfield, *see* Pelham. Feeding Hills, *see* Agawam. Florence, *see* Northampton. Gilbertville, *see* Hardwick.

CHURCHES.	SUNDAY SCHOOL.				Y.P.S.	BENEVOLENCE.										
Place.	Superintendent.	Mem.	Av.	Fam.	Members.	Foreign.	Ed'n.	Ch. B'd'g.	Home M.	A. M. A.	S. S.	Min. Aid.	Other.	TOTAL.	Legacies.	Home Exp.
Easthampton, 1st,	L. E. Parsons,	337	230	210	57	198	62	44	160	132	57	0	105	758	0	3,054
" Payson,	Samuel Brown,	225	186	200	85	202	15	30	583	50	10	14	226	1,130	0	4,082
E. Longmeadow,	Edward M. Burt,	120	81	61	35	63	2	3	33	7	20	2	24	154	0	980
Easton,	Chas. M. Ripley, **So. Easton,**	m308	185	225	90	130	9	9	50	18	16	7	132	371	0	2,435
" S., North,	William Borg,	125	110	50	25	15	0	0	5	0	0	0	8	28	0	1,306
Edgartown,	Mrs. H. R. F. Shepard,	65	40	50	38	10	3	3	32	6	3	0	20	77	0	900
Egremont, South,	Chester G. Dalzell,	88	30	54	42	13	4	6	9	8	5	0	25	70	0	
Enfield,	R. L. Thayer, **Smiths,**	239	157	170	55	263	120	15	124	180	16	15	105	838	0	2,000
Erving,	William W. Brown,	110	70	106	25	0	0	3	0	0	0	5	0	8	0	550
Essex,	Dea. Gardner Burnham,	167	94	132	70	40	11	15	20	30	0	0	164	280	0	1,600
Everett, 1st,	George S. Marshall,	1,157	460	400	96	211	9	17	162	14	0	6	267	686	95	5,060
" Courtland st.	John M. Finch,	160	100	40	52	6	0	0	0	12	0	0	15	33	0	850
" Mystic Side,	Allison C. Smith,	344	202	200	44	73	12	6	44	23	10	2	4	174	0	2,542
Fairhaven,	Robert W. Taber,	142	88	152	58	0	0	0	0	0	0	0	10	10	0	1,574
Fall River, 1st,	G. Frank Allen,	290	170	250	149	575	7,409	119	3,388	76	77	0	15,204	26,848	0	5,857
" Cen'l,	Wilfred D. Fellows,	750	434	450	161	1,504	224	572	2,430	436	400	0	3,975	9,541	900	10,000
" Fowler,	Frederick W. Lawson,	160	111	90	25	93	6	7	26	19	25	0	19	195	0	905
" *French*,	Rev. Samuel P. Rondeau,	55	50	29	28	0	0	0	0	0	0	0	16	16	0	429
" Broadway,	James Lightbown,	130	77	60	40	13	4	3	10	4	3	0	35	72	0	900
Falmouth, 1st,	W. C. Davis,	135	79	130	46	74	12	22	176	19	25	16	176	520	0	1,675
" East,	Wm. F. Robinson, **Hatchville,**	20		16	23	0	0	0	0	0	0	0	0	0	0	450
" North,	Dea. Silas Hatch, **Hatchville,**	60	30	50	20	45	5	5	25	33	2	49	0	164	100	800
" Waquoit,	Edward A. Little,	30	15	33	0	0	0	3	0	0	5	0	25	33	0	210
" Woods Holl,	Willis C. Gifford,	32	19	25	15	0	0	0	14	1	1	0	25	41	0	475
Fitchburg, Calv.	Albert C. Brown,	348	189		182	307	12	47	356	79	27	0	376	1,204	0	6,704
" Rollstone,	Charles A. Tilton,	544	302	500	163	422	29	29	564	172	59	23	412	1,710	0	5,273
" *German*,	Dea. Henry L. C. Behrens,	85	58	70	25	15	3	3	22	8	3	0	22	76	0	600
" *Swedish*,	William Patterson,	120	99	40	31	0	0	0	18	0	0	0	50	68	0	1,565
Foxboro',	William S. Kimball,	235	133	173	40	275	11	10	53	97	32	5	215	698	0	2,185
Framingham,	Lucius R. Eastman, jr.	175	100	140	86	469	231	55	692	386	0	0	131	1,964	0	3,226
" Saxonville,	Arthur C. Winch,	97	59	97	54	67	5	5	80	7	5	5	20	194	0	1,740
" South,	Edward W. Lamson,	477	265	350	120	382	134	88	464	175	64	20	1,481	2,808	0	6,889
Franklin, 1st,	Will S. Richardson,	m236	147	250	54	196	9	11	42	19	809	13	46	1,145	0	3,402
Freetown,	Miss M. Florence Dean,	42	30	36	30	6	5	3	5	3	2	4	6	34	0	510
Gardner,	George W. Swallow,	392	198	415	111	390	89	60	200	148	79	0	1,547	2,513	0	5,500
Georgetown, 1st,	Edwin S. Smith,	118	90	137	32	59	0	0	78	5	14	10	87	253	0	1,700
" Memorial,	Henry E. Perkins,	159	84	140	41	55	18	8	81	10	19	0	94	285	0	1,722
Gill,	Francis A. Foster,	35	25	19	24	1	0	0	8	0	6	0	0	15	0	967
Gloucester, West,	E. Walter Haskell,	80	53	57	25	22	0	0	27	22	0	0	27	98	0	400
" Trinity,	John Cunningham,	500	345	380	43	376	41	76	248	116	0	55	0	912	0	5,344

CHURCHES.		CLERKS.	MINISTERS.			MEMBERS.				ADMITTED.			REMOVED.				BAPT.	
City or Town.	Org.	Name.	Name.	Ord.	C'd.	Ma.	Fe.	To.	Ab.	C.	L.	To.	Di.	L.	Dc.	To.	Ad.	Inf.
Gloucester, **Lanesville,**	1830	Francis Reid,	Frank H. Reed, *p. c.*	'86	'85	51	102	153	35	33	3	36	3	1	0	4	22	2
" **Magnolia,**	1887	George A. Upton,	[Markham W. Stackpole, *Lic.*]	'99		12	20	32	6	3	0	3	0	2	0	2	2	4
Goshen,	1780	Dea. N. Shaw, Swift River,	Calvin Keyser, *p. c.*	'75	'98	20	31	51	11	1	0	1	2	1	0	3	1	1
Grafton,	1731	H. Catharine Allen,	Samuel A. Harlow, *p.*	'82	'01	32	86	118	34	0	0	0	4	4	6	14	0	0
" **Saundersville,**	1860	Wm. E. Fowler,	David Howie, *p.*	'89	'93	48	97	145	30	8	3	11	0	0	0	0	5	0
Granby,	1762	Dea. Simeon Kellogg,	Robert C. Bell, *p.*	'69	'92	69	133	202	30	2	5	7	2	2	2	6	2	0
Granville, **East,**	1747	Mrs. J. W. Johnson,				11	28	39	14	0	0	0	2	0	0	2	0	0
" **West,**	1781	Mrs. G. W. Treat,	Gilbert A. Curtis, *p.*	'76	'00	25	31	56	29	3	0	3	1	5	0	6	0	0
Great Barrington,	1743	J. W. Curtiss,	Leon D. Bliss, *p. c.*	'89	'96	90	205	295	55	2	9	11	6	4	1	11	14	12
" **Housatonic,**	1841	Thomas E. Brown,	R. DeWitt Mallary, *p.*	'76	'01	51	114	165	28	0	0	0	1	6	0	7	0	6
Greenfield, 1st,	1754	Charles W. Dinsmore,	Carey H. Watson, *p.*	'91	'90	29	49	78	17	1	1	2	1	0	0	1	1	1
" 2d,	1817	Miss Lucia A. Peck,	Charles E. Beals, *p. c.*	'94	'00	97	259	356	52	16	15	31	6	10	0	16	8	4
Greenwich,	1749	Dea. C. B. Coit,	James P. Harper, *p.*	'94	'99	27	78	105	24	5	5	10	2	0	0	2	4	0
Groton,	1664	Darwin P. Keyes,	Louis B. Voorhees, *p. c.*	'71	'93	52	115	167	18	3	1	4	5	1	14	20	3	4
" **West,**	1893	Mrs. M. E. Williams,	Alfred S. Hudson, *p.*	'67	'92	7	10	17	0	0	0	0	0	0	0	0	0	1
Groveland,	1727	Dea. W. B. Ladd,	Charles F. Clarke, *p.*	'92	'99	26	75	101	18	2	7	9	0	2	0	2	1	1
Hadley, 1st,	1659	Martin S. Pierce,	Edward E. Keedy, *p.*	'94	'94	61	131	192	40	3	1	4	6	3	0	9	2	0
" 2d, **North,**	1831	Orville W. Prouty,	John W. Lane, *p. c.*	'60	'77	52	77	129	46	1	0	1	2	2	1	5	1	1
Halifax,	1734	Miss M. J. Danforth,	Jesse H. Jones, *p.*	'61	'97	13	33	46	19	1	1	2	0	2	0	2	0	0
Hamilton,	1714	Dea. J. P. Lovering,	Jesse G. Nichols, *p. c.*	'94	'94	31	70	101	26	0	0	0	2	1	0	3	0	0
Hampden,	1785	Dea. A. B. Newell,	George J. Newton, *p.*	'97	'01	26	52	78	18	5	2	7	1	0	0	1	3	0
Hanover, **West,**	1728	Dea. Francis B. Ellis,	Edward D. Disbrow, *p.*	'92	'95	10	45	55	6	3	0	3	2	6	0	8	3	0
" Four Corners,	1854	Henry B. Barstow,	John Wild, *p.*	'92	'92	11	32	43	7	0	0	0	2	1	0	3	0	0
Hanson,	1748	Dea. G. W. Severance,	Roland D. Sawyer, *p.*	'00	'00	10	31	41	8	1	2	3	2	0	0	2	1	0
Hardwick,	1736	Rev. Harlan Page,	Harlan Page, *p.*	'83	'91	12	35	47	3	1	0	1	1	0	0	1	1	2
" **Gilbertville,**	1867	Alfred H. Richardson,	Samuel A. Barrett, *p.*	'88	'99	51	82	133	38	10	5	15	1	3	0	4	3	2
Harvard,	1821	Dea. J. W. Bacon, Ayer,	Jason G. Miller, *p. c.*	'99	'99	23	40	63	7	1	4	5	6	2	0	8	1	0
Harwich,	1747	Franklin Underwood,	Charles H. Rowley, *p.*	'81	'99	20	51	71	15	1	0	1	0	0	0	0	1	0
" **Port,**	1855	Mrs. Emulous Small,	Sampson Nicholls, *p.*	'78	'00	7	45	52	8	0	0	0	0	0	0	0	0	0
Hatfield,	1671	Dea. James Porter,	Robert M. Woods, *p. c.*	'77	'76	101	173	274	34	0	1	1	4	1	0	5	0	5
Haverhill, **Bradford,**	1682	S. Willard Carleton,	John D. Kingsbury, *p.c.em.*	'56	'66	139	302	441	37	15	1	16	6	10	0	16	10	3
" West,	1735	Edward Webster,	John N. Lowell, *p. c.*	'77	'80	57	92	149	44	2	2	4	3	2	0	5	1	1
" 4th,	1744	Dea. J. H. Jaques,	George L. Gleason, *p. c.*	'66	'88	6	13	19	9	0	0	0	1	1	1	3	0	0
" Center,	1833	Charles N. Dyer,	Calvin M. Clark, *p. c.*	'90	'93	120	331	451	90	11	10	21	8	5	0	13	7	7
" North,	1859	George C. How,	James S. Williamson, *p.c.*	'90	'99	136	367	503		23	14	37	10	2	0	12	9	1
" Riverside,	1884	Clifton M. Foster,	George L. Gleason, *p. c.*	'66	'88	23	60	83	11	4	3	7	0	0	2	2	4	0
" Union,	1891	Mrs. M. Lawrence,	Albert F. Newton, *p. c.*	'77	'98	40	100	140	19	10	5	15	1	6	0	7	8	4
" St. John's, *French,*	'93	Mrs. Chas. L. Charron,	Charles L. Charron, *p.*	'98	'00	14	17	31	14	3	1	4	0	0	0	0	2	3
" **Ward Hill,**	1893	Dea. J. Harlan Chase,	Charles Clark, *p. c.*	'94	'97	27	54	81	12	7	5	12	3	1	0	4	7	6
Hawley,	1788	Mrs. F. S. Bissell,	Hohannes T. Torosyan, *p.*	'99	'99	18	28	46	13	0	1	1	1	4	0	5	0	2
" **West,**	1825	Willis Vincent,	Thomas S. Robie, *p.*	'59	'96	23	34	57	11	1	0	1	1	0	0	1	0	1
Heath,	1892	H.E. Stetson, N. **Heath,**	Frank R. Snowden, *p.*	'97	'97	15	33	48	3	0	2	2	0	2	7	9	0	0

Haydenville, *see* **Williamsburg.**

CHURCHES.	SUNDAY SCHOOL.				Y.P.S.	BENEVOLENCE.										
Place.	Superintendent.	Mem.	Av.	Fam.	Members.	Foreign.	Ed'n.	Ch. B'd'g.	Home M.	A. M. A.	S. S.	Min. Aid.	Other.	TOTAL.	Legacies.	Home Exp.
Gloucester, L'v'le	Joseph H. Andrews,	179	91	105	61	8	0	0	20	0	0	0	15	43	0	1,050
" Magnolia,	Ernest W. Dunbar,	70	55	70	23	11	0	0	15	0	0	0	0	26	0	1,731
Goshen,	J. R. Mollison,	49	24	43	20	25	0	0	10	3	0	0	2	40	0	400
Grafton,	William Loynd,	114	58	93	44	174	0	0	51	32	0	0	26	283	0	1,698
" Saundersville,	James T. Shirley,	156	100	116	88	65	5	10	30	5	5	3	25	148	0	2,286
Granby,	Dea. Frank A. Forward,	140	77	86	46	164	7	4	99	105	3	4	22	408	0	1,216
Granville, East,	Edward Roberts,	30	15	36	0	18	5	5	5	0	0	0	4	37	0	700
" West,	Mrs. Charles Sheets,	32	23	30	0	0	0	0	10	0	0	0	1	11	0	235
Great Barrington	E. J. Van Lennep,	177	138	210	82	453	47	36	157	99	26	35	482	1,335	0	4,467
" Housatonic,	W. C. French,	155	120	150	42	156	3	12	113	96	29	5	124	538	0	1,800
Greenfield, 1st,	Lewis N. Smead,	86	46	75	28	55	0	10	10	18	10	0	60	163	0	888
" 2d,	Francis A. Alvord,	284	228	300	85	350	59	59	389	219	59	15	277	1,427	0	6,215
Greenwich,	F. P. Hall, **G. Village**,	65	40	50	48	35	5	9	34	55	10	0	104	252	0	577
Groton,	Dea. Nelson N. Torrey,	145	79	110	53	155	365	15	397	64	29	0	68	1,093	0	3,509
" West,	Charles Bixby,	70	35		23	13	0	0	13	0	5	0	0	31	0	330
Groveland,	Charles S. Huntress,	135	84	150	20	102	0	3	18	9	0	4	174	310	300	1,270
Hadley, 1st,	C. H. Howard.	160	82	100	40	168	19	13	141	49	12	4	59	465	0	1,490
" 2d, North,	Charles S. Abbott,	96	40	71	30	16	0	0	30	0	0	0	7	53	0	644
Halifax,	Miss M. J. Danforth,	35	23	58	26	34	0	0	27	0	0	0	22	83	0	500
Hamilton,	E A. Smith, **Wenham Depot**,	125	60	160	104	38	0	0	44	32	7	0	239	360	0	1,592
Hampden,	Dea. Alonzo B. Newell,	50	26	45	0	15	0	0	0	0	3	0	0	18	0	771
Hanover, West,	Henry McNayr,	85	45	85	50	3	0	0	0	4	4	0	0	11	0	962
" Four Corners,	Israel Hatch,	48	30	50	18	30	4	3	8	3	5	2	23	78	0	719
Hanson,	Malinda A. Carr,	65	54	120	42	30	1	1	7	6	6	2	29	82	0	652
Hardwick,	Rev. Harlan Page,	55	18	80	23	10	0	0	15	0	0	0	6	31	0	1,000
" Gilbertville,	Elmer M. Marsh,	206	157	131	33	250	10	75	187	91	36	11	203	863	0	2,316
Harvard,	Charles L. Clay,	100	53	50	50	108	6	4	22	8	10	0	76	234	0	1,244
Harwich,	Cyrenus S. Hunt,	85	40	92	87	22	0	0	35	19	5	0	39	120	0	1,200
" Port,	Mrs. Jehiel Jordan,	83	46	100	18	0	0	0	0	0	0	0	0	0	0	1,000
Hatfield,	S. F. Billings,	160	94	135	50	417	29	58	202	42	32	11	162	953	3,400	2,159
Haverhill, B'fd,	George E. Kimball,	m353	179	400	95	192	15	20	299	35	21	0	101	683	0	3,200
" West,	Dea. F. A. Russell,	153	82	100	67	72	16	14	43	32	18	0	42	237	0	1,450
" 4th,	Joseph H. Jaques,	30	19	36	0	30	35	0	63	32	0	0	225	385	160	450
" Center,	Dea. Perry E. Elliott,	405	215	400	108	315	11	48	349	278	40	0	155	1,196	160	4,500
" North,	Irwin W. Tapley,	m286	193	500	115	750	25	25	1,003	100	25	25	8,996	10,949	0	8,287
" Riverside,	Dea. A. W. Brown,	265	138	220	126	11	0	8	26	9	0	0	45	99	0	1,050
" Union,	Jacob K. Nute,	300	183	250	101	21	0	0	25	10	5	0	27	88	0	2,000
" St. John's, *Fr.*	Rev. Charles L. Charron,	31	17	31	0	0	0	0	10	0	0	0	0	10	0	45
" Ward Hill,	Herbert C. Waldo,	136	82	115	56	17	0	0	21	3	3	0	2	46	0	1,400
Hawley,	Horace C. Harmon,	32	23	37	15	19	0	5	21	4	2	0	10	61	0	340
" West,	C. C. Fuller,	40	28	48	30	9	2	2	8	4	7	0	23	55	0	350
Heath,	Miss Mamie E. Maxwell,	85	52	80	32	0	0	0	0	0	0	0	30	30	0	750

Churches.		Clerks.	Ministers.			Members.				Admitted			Removed.				Bapt.	
City or Town.	Org.	Name.	Name.	Ord.	C'd.	Ma.	Fe.	To.	Ab.	C.	L.	To.	Di.	L.	Dc.	To.	Ad.	Inf.
Hingham,	1847	E. M. Lane, **H. Center,**	Arthur Truslow, *p.*	'96	'99	38	64	102	22	3	2	5	0	2	6	8	1	1
" Bethany, **Nantasket,**	1891	M. P. Beale,				6	14	20	2	0	0	0	1	0	0	1	0	4
Hinsdale,	1795	James Hosmer,	James H. Laird, *p. c.*	'64	'83	49	107	156	43	0	7	7	6	7	0	13	0	4
Holbrook,	1856	Seth C. Sawyer,				70	158	228	53	0	0	0	9	1	0	10	0	0
Holden,	1742	Miss Nancy Perry,	Thomas E. Babb, *p.*	'69	'92	41	64	105	27	3	8	11	2	0	0	2	2	0
Holland,	1765	Mrs. Ella J. Webber,	Josiah G. Willis, *p.*	'76	'96	9	21	30	15	0	0	0	1	0	0	1	0	0
Holliston,	1728	Dea. Wm. Daniels,	Nicholas Van der Pyl, *p.c.*	'93	'95	66	166	232	43	0	2	2	6	4	0	10	0	1
Holyoke, 1st,	1799	John K. Judd,	George W. Winch, *p. c.*	'75	'88	95	197	292	16	7	7	14	9	4	0	13	3	8
" 2d,	1849	Dea. C. J. Humeston,	Edward A. Reed, *p. c.*	'71	'86	297	669	966	155	48	13	61	16	13	20	49	19	30
" *French,*	1886	George Robert, M. D.,	Charles H. Vessot, *p.*	'92	'93	20	20	40	8	2	1	3	2	0	0	2	0	4
Hopkinton,	1724	Fred A. Wood,	James B. King, *p. c.*	'84	'99	56	115	171	20	2	3	5	4	17	28	49	0	0
Hubbardston,	1770	Miss Lucy H. Grimes,	Milan H. Hitchcock, *p.*	'57	'99	23	36	59	20	3	0	3	3	1	1	5	3	0
Hudson,	1889	Almon W. Aldrich,	Almon J. Rackliffe, *p.*	'82	'94	36	78	114	19	4	4	8	3	3	1	7	2	3
Huntington, 1st, **Norwich,**	1778	Charles H. Kirkland,	Webster L. Hendrick, *p.*	'89	'98	27	42	69	10	0	0	0	4	0	0	4	0	0
" 2d,	1846	Frank S. Jones,				35	93	128	33	2	1	3	2	3	0	5	1	0
Hyde Park,	1863	William W. Lewis,	Henry N. Hoyt, *p. c.*	'76	'98	212	451	663	164	13	10	23	15	9	3	27	8	10
" **Clarendon Hills,**	1880	George Jeffers,	Arsene B. Schmavonian, *p.*	'99	'01	26	38	64	19	0	0	0	0	1	1	2	0	1
Ipswich, 1st,	1634	Dea. J. H. Cogswell,	Edward Constant, *p.*	'83	'92	35	118	153	24	1	4	5	8	4	0	12	1	0
" South,	1747	Jesse H. Wade,	T. Frank Waters, *p. c.*	'76	'79	28	129	157		0	0	0	3	0	1	4	0	2
" Linebrook,	1749	Dea. J. H. Tenney,	William P. Alcott, *p. c.*	'68	'85	21	23	44	12	2	0	2	0	4	0	4	0	0
Kingston,	1828		Ernest M. Bartlett, *p.*	'97	'00	17	56	73	20	0	2	2	0	2	0	2	0	0
Lakeville,	1725	Dea. C. F. Paull, **Myricks,**	George H. Perry, *p.*	'87	'98	35	33	68	21	0	0	0	1	0	0	1	0	0
Lancaster,	1839	Horatio Bailey,	Dwight Goddard, *p.*	'94	'00	35	58	93	39	0	0	0	3	0	2	5	0	0
Lanesboro,	1764	Dea. Wm. S. Royce,	Owen James, *p.*	'94	'00	4	13	17	3	8	2	10	2	0	0	2	7	0
Lawrence, Lawrence st.,	1847	Albert I. Couch,	William E. Wolcott, *p. c.*	'81	'85	150	393	543	174	12	7	19	6	8	0	14	3	3
" South,	1868	Dea. G. W. Dinsmore,	David P. Hatch, *p. c.*	'86	'99	40	102	142	38	5	4	9	0	5	0	5	2	3
" Riverside,	1878	Richard Shiers,	Charles P. Marshall, *p. c.*	'98	'00	28	78	106	17	9	0	9	0	3	25	28	1	9
" Trinity,	1883	Edwin Fletcher,	Frederick H. Page, *p. c.*	'93	'96	125	275	400	60	4	8	12	3	11	0	14	0	8
" United,	1886	Christopher Warburton	Herbert G. Mank, *p. c.*	'89	'98	43	114	157	20	12	5	17	0	0	0	0	1	2
Lee,	1780	Dea. Charles H. Sabin,	Lyman S. Rowland, *p. c.*	'64	'77	118	247	365	65	0	2	2	6	11	4	21	0	6
Leicester,	1719	George O. Currier,	David C. Reid, *p. c.*	'84	'94	67	124	191	65	5	2	7	6	6	0	12	3	0
Lenox,	1769	Dea. Henry Sedgwick,	Frederick Lynch, *p.*	'99	'99	55	102	157	24	10	5	15	1	3	0	4	5	3
Leominster,	1822	Walter N. Howe,	Lawrence Phelps, *p.*	'75	'99	140	311	451	42	8	2	10	8	5	29	42	4	2
" **North,**	1874	Mrs. Emma G. Hall,				19	45	64	10	0	0	0	2	1	0	3	0	0
Leverett,	1774	Mrs. Ira M. Boynton,	Richard Scoles, *p.*	'80	'99	42	63	105	18	3	5	8	5	0	0	5	2	1
" **Moore's Corner,**	1896	Mrs. J. Maynard,				16	19	35	8	0	1	1	0	0	0	0	0	0
Lexington,	1868	James P. Prince,	Charles F. Carter, *p. c.*	'83	'96	58	122	180	26	0	2	2	5	3	2	10	0	4
Lincoln,	1747	George L. Chapin,	Edward E. Bradley, *p. c.*	'93	'93	30	49	79	29	1	1	2	2	0	0	2	2	0
Littleton,	1840	Mabel H. Mason,	Charles E. Havens, *p.*	'81	'01	40	92	132	14	2	1	3	0	6	0	6	2	3
Longmeadow,	1716	Edward P. Tabor,				54	132	186	0	4	5	9	3	3	0	6	1	1

Housatonic, *see* Great Barrington. Hyannis, *see* Barnstable.
Indian Orchard, *see* Springfield. Islington, *see* Westwood. Jamaica Plain, *see* Boston. Lanesville, *see* Gloucester. Linden, *see* Malden. Linebrook, *see* Ipswich

CHURCHES.	SUNDAY SCHOOL.				Y.P.S.	BENEVOLENCE.										
Place.	Superintendent.	Mem.	Av.	Fam.	Members.	Foreign.	Ed'n.	Ch. B'd'g.	Home M.	A. M. A.	S. S.	Min. Aid.	Other.	TOTAL.	Legacies.	Home Exp.
Hingham,	George E. Kimball,	112	65	85	85	95	0	3	20	8	16	0	5	147	0	1,242
" Bethany,	H. O. Beale,	45	30	40	0	0	0	0	0	0	0	0	150	150	0	600
Hinsdale,	William B. Barlow,	217	86	110	60	263	0	0	248	52	3	10	148	724	0	1,560
Holbrook,	Leonard Belcher,	192	100	165		196	285	24	567	61	60	17	0	1,210	0	2,430
Holden,	Herbert J. Jones,	98	64	120	34	60	3	6	46	6	8	0	4	133	0	1,540
Holland,	Freeman B. Blodgett,	36	16	28	0	0	0	0	26	0	0	0	0	26	0	200
Holliston,	Louis B. Dyer,	232	81	225	58	121	0	17	121	40	10	0	131	440	0	2,999
Holyoke, 1st,	John J. Ramage,	515	296	351	110	220	21	22	255	74	60	16	1,104	1,772	0	21,000
" 2d,	A. H. Morton,	1,118	649	605	199	1,902	67	5,385	4,454	145	60	62	29,369	41,444	0	10,833
" *French*,	Adolph Fluhmann,	20	15	30	0	0	0	0	5	0	0	0	10	15	0	100
Hopkinton,	James D. Stewart,	154	88	175	35	56	16	14	76	39	12	12	309	534	0	1,636
Hubbardston,	Charles T. Wyman,	63	36	53	0	96	8	8	43	22	5	0	33	215	0	637
Hudson,	Milton T. Bailey,	172	113	90	87	69	0	0	43	0	5	0	26	143	25	2,890
Huntington, 1st,	Frank B. Fox, **Norwich,**	70	45	40	30	0	0	3	0	0	25	0	0	28	0	1,200
" 2d,	Edward Raby,	80	50	85	35	47	2	5	7	32	7	1	12	113	20	1,188
Hyde Park,	William D. Ward,	699	362		158	1,091	160	50	574	0	69	66	400	2,410	0	8,692
" Cl. Hills,	Henry L. Johnson,	136	80	100	50	42	0	0	35	0	7	3	0	87	0	950
Ipswich, 1st,	Rev. Edward Constant,	166	91	150	55	145	5	15	149	85	24	0	127	550	0	2,911
" South,	Frank T. Goodhue,	100	65		0	66	30	40	56	158	40	10	308	708	0	1,755
" Linebrook,	Albert F. Tenney,	40	28	40	16	71	0	0	12	17	4	0	9	113	0	600
Kingston,	Miss F. B. McLauthlin,	56	32	65	27	60	0	3	37	12	5	1	27	145	0	446
Lakeville,	Thomas P. Paull, **Myricks,**	52	28	48	0	77	0	10	18	18	10	0	25	158	0	750
Lancaster,	Dea. John F. Keyes,	85	62	84	0	154	3	0	104	76	19	0	83	439	0	939
Lanesboro,	Dea. William S. Royce,	35	30	25	0	0	0	0	0	0	0	0	0	0	0	350
Lawrence, L. st.	Charles H. Choate,	m450	285	350	121	209	22	21	1,136	177	60	0	445	2,070	0	4,800
" South,	Herbert B. Merrick,	316	206	200	57	30	0	15	41	27	2	0	21	136	0	3,046
" Riverside,	Richard Shiers,	175	126	80	60	0	0	0	0	0	0	0	0	0	0	815
" Trinity,	Wilbur E. Rowell,	280	225	32	78	188	0	18	79	31	27	0	522	865	0	4,715
" United,	Francis A. Hall,	205	120	160	82	15	0	0	14	9	0	0	4	42	0	3,200
Lee,	Augustus R. Smith,	188	148	195	80	1,287	77	0	777	252	67	0	1,204	3,664	1,090	3,969
Leicester,	A. S. Conant,	150	70	100	54	322	28	4	471	33	6	25	81	970	4,700	2,443
Lenox,	Thomas S. Morse,	140	75	95	29	74	17	12	87	20	0	0	129	339	5,554	2,200
Leominster,	R. Lincoln Chandler,	135	89	75	72	239	7	22	233	18	14	0	289	822	0	4,547
" North,	Charles H. Haven,	135	89	75	72	100	10	10	114	21	5	6	0	266	0	1,700
Leverett,	C. Hall Beaman,	m140	77	95	27	10	0	0	12	9	0	0	58	89	0	861
" Moore's Cor.	Elmer E. Briggs,	57	34	51	0	22	0	3	10	0	4	0	0	39	0	352
Lexington,	Allston M. Ridman,	197	142	125	49	357	44	80	272	138	35	0	255	1,181	0	4,489
Lincoln,	George L. Chapin,	45	29	80	30	420	0	30	350	190	25	0	0	1,015	0	1,800
Littleton,	Eugene B. Barker,	90	47	50	35	31	6	7	22	12	22	6	25	131	0	7,452
Longmeadow,	William F. Emerson,	130	95	143	27	501	97	23	175	70	21	23	79	989	0	4,513

CHURCHES.		CLERKS.	MINISTERS.			MEMBERS.				ADMITTED.			REMOVED.				BAPT.	
City or Town.	Org.	Name.	Name.	Ord.	C'd.	Ma.	Fe.	To.	Ab.	C.	L.	To.	Di.	L.	Dc.	To.	Ad.	Inf.
Lowell, Pawtucket,	1797	Dea. John J. Colton,	William G. Poor, *p.*	'85	'00	54	115	169	19	1	1	2	1	0	0	1	1	0
" 1st,	1826	Dea. Andrew Liddell,	Franke A. Warfield, *p. c.*	'71	'98	153	394	547	180	1	3	4	6	6	0	12	0	1
" 1st Trinitarian,	1826	Dea. David A. Eaton,	George F. Kenngott, *p. c.*	'89	'92	191	436	627	130	64	15	79	5	7	0	12	38	15
" Eliot,	1830	Frank W. Corey,	John M. Greene, *p. c. em.* / E. Victor Bigelow, *p. c.*	'57 / '91	'70 / '01	131	323	454	103	27	8	35	9	4	0	13	15	4
" John st.,	1839	Wm. H. G. Wight,	George H. Johnson, *p. c.*	'77	'92	55	134	189	59	0	0	0	13	6	0	19	0	0
" Kirk st.,	1845	Albert L. Thompson,	William A. Bartlett, *p. c.*	'86	'96	187	445	632	190	50	20	70	6	12	11	29	26	4
" High st.,	1846	Dea. Francis N. Chase,	Chas. W. Huntington, *p. c.*	'81	'88	74	165	239	45	9	9	18	7	6	0	13	4	4
" *French*,	1877	Auguste Sarré,	Thomas G. A. Coté, *p.*	'71	'95	61	54	115	50	5	0	5	0	2	0	2	2	3
" Highland,	1884	Frank B. Wiggin,				84	214	298	20	11	8	19	5	3	1	9	6	1
" *Swed.*,	1885	Dea. Alfred Swanson,	Andrew P. Nelson, *p. c.*	'94	'97	26	59	85	8	3	0	3	0	1	1	2	0	6
" *Norwegian*,	1895	Dea. Anton Justad,				7	11	18	4	1	2	3	0	0	0	0	0	0
Ludlow, **Center,**	1789	Rev. E. D. Francis,	Everett D. Francis, *p. c.*	'95	'95	64	94	158	33	31	5	36	3	0	0	3	14	1
" Union,	1867	Albert A. Gove,				52	95	147	12	0	1	1	0	6	0	6	0	6
Lunenburg,	1835	Edmund S. Francis,	David Wallace, *p.*	'94	'97	27	68	95	30	2	3	5	0	0	0	0	0	0
Lynn, 1st,	1632	Guilford S. Newhall,	William C. Merrill, *p.*	'84	'96	89	186	275	27	16	17	33	8	5	2	15	10	4
" Central,	1850	William A. Perkins,	Charles F. Weeden, *p. c.*	'88	'01	97	225	322	58	4	6	10	6	5	10	21	2	0
" Chestnut st.,	1860	George E. Sargent,				44	154	198	54	3	2	5	1	4	0	5	1	3
" North,	1869	W. Fred Haskell,	Arthur J. Covell, *p. c.*	'90	'98	68	160	228	35	6	16	22	5	1	0	6	5	1
" *Scand.*,	1888	Andrew Ridderstrom,	John A. Johnson, *p. c.*	'92	'94	44	64	108	20	7	2	9	2	1	2	5	0	23
Lynnfield, **Center,**	1720	Charles E. Pearson,	William E. Renshaw, *p.*	'84	'01	19	59	78	12	1	0	1	0	0	0	0	1	0
" 2d,	1854	Miss Lucy E. Brown,	William E. Renshaw, *p.*	'84	'01	6	32	38	10	0	1	1	0	0	0	0	0	2
Malden, 1st,	1649	Percy E. Walbridge,	Henry H. French, *p. c.*	'86	'94	237	485	722	147	4	10	14	12	19	1	31	1	1
" **Maplewood,**	1874	Charles H. Keeler,	Charles S. McFarland, *p.*	'97	'00	52	113	165	36	0	2	2	3	8	0	11	0	6
" **Linden,**	1876	John E. W. Doane,	John C. Williams, *p.*	'90	'95	18	63	81	14	2	7	9	1	0	2	3	1	3
Manchester,	1716	George F. Allen,	Walter H. Ashley, *p.*	'78	'98	51	118	169	14	0	0	0	1	2	17	20	0	3
Mansfield,	1838	Edward P. Fitts,	Herman F. Swartz, *p. c.*	'98	'98	98	204	302	35	29	7	36	6	5	1	12	18	2
Marblehead,	1684	Daniel Appleton,	S. Linton Bell, *p. c.*	'77	'84	53	183	236	45	6	0	6	7	1	0	8	3	3
Marion,	1703	Rev. H. L. Brickett,	Harry L. Brickett, *p. c.*	'83	'94	25	67	92	16	2	2	4	0	1	0	1	1	11
Marlboro,	1666	F. L. Claflin,	Lincoln B. Goodrich, *p. c.*	'93	'96	118	263	381	66	18	15	33	9	7	5	21	10	6
" *French*,	1891	Mrs. S. E. Olmstead,	Samuel E. Lord, *p.*	'98	'98	10	20	30	4	0	4	4	0	0	0	0	0	0
Marshfield, 1st,	1632	Dea. John H. Bourne,	Burton A. Lucas, *p.*	'97	'01	30	61	91	25	0	1	1	3	3	0	6	0	0
" **Hills,**	1835	Israel H. Hatch, **No. M.**				8	22	30	6	0	0	0	0	1	0	1	0	0
Mattapoisett,	1736	L. L. B. Dexter,	Robert Humphrey, *p.*	'83	'96	18	64	82	15	3	1	4	0	2	1	3	2	4
Maynard,	1852	John W. Flood,	Charles H. Washburn, *p.c.*	'85	'99	52	160	212	75	1	7	8	0	3	8	11	0	12
Medfield,	1828	Dea. Francis S. Wight,	Leroy M. Pierce, *p.*	'70	'97	25	95	120	29	8	9	17	0	5	0	5	0	9
Medford, Mystic,	1847	Nathaniel A. Dyer,	Elijah Horr, *p.*	'67	'00	136	305	441	49	16	4	20	8	16	0	24	7	4
" **West,**	1872	Henry Newcomb,	Judson V. Clancy, *p. c.*	'87	'96	70	157	227	55	5	10	15	2	8	0	10	1	11
" Union,	1887	Wm. H. Hodgman,	Isaac Pierson, *p. c.*	'70	'95	41	77	118	35	14	12	26	1	5	0	6	7	4
Medway, 2d, **West,**	1750	Wm. W. Ollendorff,	George E. Sweet, *p.*	'90	'99	40	89	129	18	0	2	2	1	1	41	43	1	1
" Village,	1838	Wm. A. Hitchcock,	Robert W. Drawbridge, *p.c.*	'97	'00	62	134	196	65	0	2	2	2	3	0	5	0	0

Magnolia, *see* Gloucester. Maplewood, *see* Malden.

CHURCHES.	SUNDAY SCHOOL.				Y.P.S.	BENEVOLENCE.									Legacies.	Home Exp.
Place.	Superintendent.	Mem.	Av.	Fam.	Members.	Foreign.	Ed'n.	Ch. B'd'g.	Home M.	A. M. A.	S. S.	Min. Aid.	Other.	TOTAL.		
Lowell, Pt.,	Charles A. Richardson,	304	173	180	84	90	0	0	63	59	10	0	90	312	600	3,165
" 1st,	Walter H. Barton,	453	232	400	135	184	37	26	194	0	0	0	125	566	0	15,289
" 1st Trin.,	Clifford B. Carey,	735	350	600	175	175	32	36	167	123	79	8	327	947	0	14,886
" Eliot,	Dea. Edward E. Sargent,	357	201	300	187	239	15	13	550	25	15	0	300	1,157	0	5,653
" John st.,	William H. G. Wight,	93	63	110	42	176	5	0	81	44	15	0	69	390	5,000	3,040
" Kirk st.,	Willard Everett,	350	230	400	92	628	653	410	3,638	257	29	22	8,790	14,427	120	11,090
" High st.,	Dea. Albert L. Bacheller,	251	140	225	118	234	74	70	691	116	66	0	2,020	3,271	0	4,865
" *French*,	Emil Paignon,	45	35	50	0	0	0	0	0	0	0	0	50	50	0	500
" Highl'd,	Edgar A. Durand,	396	155	250	41	65	0	0	20	3	20	0	282	390	0	25,200
" *Swed.*,	Rev. Andrew P. Nelson,	65	55	35	33	0	0	5	5	0	0	0	50	60	0	1,100
" *Norwegian*,			33	16	0	7	2	0	40	0	0	0	9	58	0	186
Ludlow, Center,	G. D. Atchinson,	135	86	70	40	31	21	5	30	15	9	0	21	132	0	1,225
" Union,	A. P. Lane,	95	75	120	32	55	0	0	5	0	5	0	10	75	0	1,300
Lunenburg,	Alpheus K. Francis,	107	47	70	22	7	0	0	8	15	6	0	25	61	350	2,044
Lynn, 1st,	Wilfred Barnes,	267	153	175	100	40	45	20	43	83	5	0	361	597	0	3,818
" Central,	Henry P. Emerson,	863	387	200	176	288	20	15	35	75	15	5	1,605	2,058	0	9,494
" Chestnut st.,	Benjamin H. Cromlin,	156	90	143	98	24	2	5	92	4	2	1	355	485	0	1,986
" North,	Francis Haseltine,	252	131	240	77	106	12	20	70	121	14	12	185	540	0	3,856
" *Scand.*,	John A. Lindberg,	75	53	57	50	60	0	7	4	5	0	0	100	176	0	1,265
Lynnfield, Cen.,	George Hatch,	98	56	70	28	130	0	0	45	25	21	0	3	224	0	1,033
" 2d,	Mrs. M. A. Newhall,	86	52	60	13	35	0	0	22	0	5	0	0	62	0	323
Malden, 1st,	Fred L. Cressy,	m807	384	900	230	463	267	25	943	78	31	5	985	2,797	0	7,963
" Maplewood,	Frederick J. Smith,	324	176	225	105	62	4	7	109	181	9	12	296	680	0	2,061
" Linden,	Joseph D. Crosby,	147	64	100	35	14	0	0	8	0	0	0	87	109	0	1,566
Manchester,	Dea. Oliver L. Roberts,	206	107	200	177	88	0	15	81	56	10	8	92	350	0	2,562
Mansfield,	William A. Copeland,	340	210	300	119	330	8	15	181	70	21	8	73	656	0	2,061
Marblehead,	John G. Broughton,	335	198	225	107	214	0	4	80	30	23	6	535	892	1,000	3,341
Marion,	William A. Andrew,	164	75	110	70	72	60	8	128	21	47	0	167	503	0	2,261
Marlboro,	Dea. Elmer D. Howe,	248	204	290	55	336	43	68	244	208	53	40	420	1,412	700	4,255
" *French*,	A. B. Davis,	27	20	17	17	0	0	0	0	0	1	0	2	3	0	162
Marshfield, 1st,	Charles R. Copeland,	104	63	118	26	22	5	21	20	18	25	0	3	114	0	985
" Hills,	Miss Agnes L. Sherman,	36	23	40	27	17	0	5	4	6	6	0	14	52	0	854
Mattapoisett,	Thomas L. Ames,	185	100	100	60	25	8	9	14	55	9	0	30	150	0	1,100
Maynard,	William H. Gutteridge,	223	135	200	103	85	35	11	40	0	4	0	51	226	0	2,030
Medfield,	Richard E. Cole,	89	47	80	54	61	5	5	35	7	6	0	15	134	0	1,160
Medford, Mystic,	Charles E. Miller,	m547	347	340	124	593	37	28	488	172	81	0	277	1,676	0	5,516
" West,	Fred. H. C. Woolley,	258	135	230	107	229	17	28	154	49	23	16	123	639	0	3,331
" Union,	Percy N. Hodgman,	232	135	140	78	133	3	24	110	21	4	0	11	306	0	1,334
Medway, 2d, W.,	E. L. Williams,	126	62	120	45	33	2	0	25	5	5	0	37	107	0	1,134
" Village,	James T. Adams,	100	64	141	0	13	0	20	0	9	0	0	34	76	0	1,391

CHURCHES.		CLERKS.	MINISTERS.			MEMBERS.				ADMITTED.			REMOVED.				BAPT.	
City or Town.	Org.	Name.	Name.	Ord.	C'd.	Ma.	Fe.	To.	Ab.	C.	L.	To.	Di.	L.	Dc.	To.	Ad.	Inf.
Medway, 3d, **West,**	1886					7	20	27	1	0	0	0	2	0	2	4	0	0
Melrose,	1848	Dea. Isaac A. Cockran,	Thomas Sims, *p.*	'75	'97	160	311	471	58	10	15	25	6	6	0	12	6	1
" **Highlands,**	1875	George W. Basford,	Burke F. Leavitt, *p. c.*	'73	'93	103	241	344	56	12	23	35	8	11	1	20	6	10
Merrimac,	1726	Richard A. Sargent,	James W. Flagg, *p.*	'82	'01	139	267	406	100	17	0	17	4	7	0	11	13	3
Methuen,	1729	Chas. H. T. Mann,	Charles H. Oliphant, *p. c.*	'76	'84	71	182	253	26	3	5	8	5	4	0	9	1	0
Middleboro, 1st,	1694	Dea. A. H. Soule, *a*	George W. Stearns, *p.*	'83	'91	54	103	157	29	1	5	6	6	2	0	8	1	2
" **North,**	1748	Dea. Percy W. Keith,	Charles L. Tomblen, *p. c.*	'77	'99	38	67	105	25	3	3	6	2	2	1	5	2	0
" Central,	1847	Dea. Henry W. Sears,	Rich'd G. Woodbridge, *p.c.*	'81	'93	111	240	351	45	6	7	13	5	8	10	23	5	1
Middlefield,	1783	Mrs. Harriet E. Smith,	Henry M. Bowden, *p.*	'86	'99	33	49	82	34	0	1	1	1	1	0	2	0	0
Middleton,	1729	Galen B. Howe,	Leslie C. Greeley, *p.*	'98	'98	34	76	110	20	3	2	5	1	0	0	1	3	0
Milford,	1741	Willard S. Wood,	Edward D. Eaton, *p.*	'76	'01	70	199	269	52	9	7	16	10	10	2	22	2	3
Millbury,	1747	Albert G. Hurd,	George A. Putnam, *p. c.*	'60	'71	36	124	160	57	0	0	0	2	2	0	4	0	3
" 2d,	1827	Ira N. Goddard,	George P. Eastman, *p. c.*	'91	'91	42	124	166	44	0	0	0	1	3	1	5	0	3
Millis,	1714	Dea. J. Warren Clark,	Albert H. Wheelock, *p.*	'88	'93	26	75	101	32	0	4	4	3	1	0	4	0	0
Milton,	1678	A. H. Tucker, Mattapan,	Henry S. Huntington, *p.*	'66	'88	34	69	103	24	2	2	4	2	0	0	2	1	2
" **East,**	1843	Dea. Frank Kemp,	Andrew H. Mulnix, *p. c.*	'98	'99	16	41	57	1	4	5	9	0	2	0	2	2	0
Monson,	1762	Miss H. L. Stiles,	N. Miller Pratt, *p.*	'96	'01	86	174	260	36	2	4	6	7	7	1	15	2	4
Montague,	1752	Sanford Marsh,	Ernest W. Eldridge, *p.*	'93	'00	38	90	128	25	1	2	3	1	4	0	5	1	0
" **Miller's Falls,**	1872	Mrs. F. H. Giles,	Dorr A. Hudson, *p.*	'91	'93	14	43	57	11	0	1	1	2	1	0	3	0	0
" **Turner's Falls,**	1875	Frank N. Conant,	Frank N. Merriam, *p. c.*	'92	'97	30	65	95	15	5	1	6	1	4	9	14	1	9
Monterey,	1750	Mrs. Wilber F. Miner,	John Dooly, *p.*	'72	'98	31	72	103	39	4	0	4	3	1	0	4	1	1
Mt. Washington,	1874	Mrs. Cora E. Schult,				8	19	27	13	0	0	0	1	0	0	1	0	0
Nantucket,	1728	Miss Phebe W. Bunker,	Walcott Fay, *p.*	'84	'97	10	94	104	0	1	0	1	5	0	0	5	1	0
Natick,	1802	Dea. Chas. H. Jones,	Frederick E. Sturgis, *p. c.*	'68	'84	200	457	657	140	6	11	17	9	20	0	29	4	10
" **South,**	1859	Mrs. A. M. Blanchard,	Arthur J. Benedict, *p.*	'75	'00	25	40	65	28	0	0	0	0	1	0	1	0	0
Needham,	1857	Joseph Willett,	Ralph J. Haughton, *p.*	'91	'99	68	127	195	28	7	5	12	2	0	4	6	1	4
New Bedford, **Acushnet,**	1696	Dea. Fred. B. Hawes,	F. Lincoln Davis, *p.*	'93	'99	16	43	59	18	0	1	1	0	0	0	0	0	0
" North,	1807	William R. Chase,	John A. MacCall, *p. c.*	'83	'90	145	381	526	49	21	14	35	16	18	0	34	12	3
" Trinitarian,	1831	James C. Briggs,	Matthew C. Julien, *p. c.*	'72	'72	48	146	194	35	1	0	1	5	1	0	6	1	1
New Braintree,	1754	Dea. George K. Tufts,	Francis H. Boynton, *p.*	'64	'95	15	34	49	17	5	1	6	1	2	0	3	1	1
Newbury,	1635	Dea. John C. Rolfe,	Charles S. Holton, *p. c.*	'92	'97	35	99	134	12	4	1	5	4	3	0	7	2	0
" **Byfield,**	1706	Joseph N. Dummer,	David C. Torrey, *p. c.*	'92	'92	40	74	114	33	2	3	5	3	2	0	5	0	0
Newburyport, North,	1768	Joseph B. Smith,	Elmer E. Shoemaker, *p.c.*	'94	'99	114	273	387	70	1	2	3	5	11	0	16	0	1
" Prospect st.,	1793	Charles R. Todd,	Myron O. Patton, *p. c.*	'94	'95	65	184	249	39	0	2	2	0	0	0	0	0	7
" Belleville,	1808	Charles A. Currier,	Daniel T. Fiske, *p c. em.*	'47	'47	104	241	345	42	7	5	12	7	6	0	13	6	5
" Whitefield,	1850	Arthur B. Reed,	Frank G. Alger, *p. c.*	'86	'98	67	168	235		7	6	13	5	5	0	10	3	1
New Marlboro, 1st,	1744	Rev. Aaron W. Field,	Edwin C. Gillette, *p.b*	'98	'98	13	20	33	5	0	0	0	1	0	0	1	0	0
" **Southfield,**	1794	Dea. Howard A. Cook,	Edwin C. Gillette, *p.*	'98	'98	17	31	48	8	0	1	1	1	2	0	3	0	0
" **Mill River,**	1871	Dea. E. W. Rhoades,	John B. Lewis, *p.*	'95	'97	20	40	60	6	0	0	0	2	0	1	3	0	0
New Salem,	1845	W. H. Bliss, Millington,	Albert V. House, *p.*	'94	'93	31	41	72	22	0	2	2	0	1	0	1	0	0

a **Eddyville.** *b* **Southfield.** Miller's Falls, *see* Montague. Mill River, *see* New Marlboro. Mittineague, *see* West Springfield. Millville, *see* Blackstone. Monomet, *see* Plymouth. Montvale, *see* Woburn. Moore's Corner, *see* Leverett. Nantasket, *see* Hingham. Neponset, *see* Boston. New Boston, *see* Sandisfield.

CHURCHES.	SUNDAY SCHOOL.				Y.P.S.	BENEVOLENCE.									Legacies.	Home Exp.
Place.	Superintendent.	Mem.	Av.	Fam.	Members.	Foreign.	Ed'n.	Ch. B'd'g.	Home M.	A. M. A.	S. S.	Min. Aid.	Other.	TOTAL.		
Medway, 3d, West	Nathan Davenport,	*	*	*	0	42	0	0	87	0	0	0	0	129	0	0
Melrose,	Don. E. Curtis,	669	308	500	148	350	58	28	279	265	40	12	429	1,461	0	22,500
" Highlands,	Dea. Wm. W. Mason,	579	246	275	155	154	18	28	107	54	21	32	185	599	0	8,543
Merrimac,	S. A. McConnell,	269	174	231	100	50	0	0	113	24	14	0	75	276	0	2,659
Methuen,	Rev. Charles H. Oliphant,	235	123	175	30	329	90	24	29	156	13	20	411	1,072	0	3,300
Middleboro,	Dea. Augustus H. Soule,	198	126	130	59	141	12	19	81	28	23	9	23	336	0	1,175
" North,	N. W. Keith,	110	51	100	35	114	12	12	108	34	10	0	153	443	0	1,565
" Central,	Alonzo F. Ryder,	353	167	325	95	297	10	36	198	60	19	34	246	900	0	3,911
Middlefield,	Wesley A. Olds,	80	40	50	55	20	0	0	10	10	11	0	5	56	0	900
Middleton,	H. Erskine Howe,	123	80	100	79	37	5	2	58	23	14	0	29	168	200	1,167
Milford,	W. B. Whiting,	292	157	300	109	230	0	33	121	66	59	34	1,960	2,503	0	4,500
Millbury,	Clarence A. Fenner,	101	56	99	46	184	28	28	49	40	6	0	51	386	0	1,500
" 2d,	George F. Chase,	150	87	132	44	317	89	26	93	80	18	0	55	678	0	1,700
Millis,	Dea. Evan F. Richardson,	m172	107	170	50	18	4	4	41	9	10	0	8	94	0	2,200
Milton,	H. B. Tucker, **Mattapan**,	191	71	115	46	186	28	0	34	35	15	0	60	358	0	1,550
" East,	Dea. Frank Kemp,	92	60	112	28	4	0	0	5	0	8	0	68	85	0	1,642
Monson,	Alva M. Walker,	275	146	200	131	173	44	37	141	106	37	26	25	589	0	3,400
Montague,	William C. Cummings,	120	80	100	25	51	4	5	32	10	8	0	23	133	0	1,265
" Miller's F'ls,	Mrs. F. H. Giles,	115	90	135	50	5	0	8	3	3	5	0	30	54	0	1,142
" Turner's F'ls,	Thomas T. Reaveley,	172	133	100	60	98	9	14	38	19	17	8	0	203	0	1,900
Monterey,	Dea. M. V. Thompson,	100	60	80	46	37	0	0	16	0	5	0	18	76	0	839
Mt. Washington,	Rev. Walter B. Sweet,	43	29	12	0	0	0	0	0	1	0	0	0	1	0	133
Nantucket,	Mrs. Charlotte Huxford,	112	55	125	35	0	0	0	0	10	0	0	100	110	0	1,500
Natick,	Arthur W. Robinson,	586	309	350	76	314	68	35	482	35	35	10	329	1,308	0	11,263
" South,	Gustavus Smith,	60	36	42	27	10	0	2	10	0	0	0	13	35	0	939
Needham,	Benjamin W. Rideout,	130	90	100	70	71	0	6	18	0	5	0	0	100	840	1,570
New Bedford,	Daniel W. Kendrick,	95	44	100	0	12	0	0	10	9	0	0	15	46	0	1,500
" North,	Vinal F. Hatch,	495	261	300	90	1,144	54	35	1,213	23	55	457	3,668	6,649	5,000	6,900
" Trin.,	Clifton W. Bartlett,	313	175	300	33	177	0	0	459	20	19	0	549	1,224	0	6,012
New Braintree,	Dea. Horatio Moore,	50	30	52	33	41	0	0	21	12	10	0	116	200	0	778
Newbury,	William T. Humphreys,	206	119	225	56	549	24	14	142	52	14	0	100	895	0	2,097
" Byfield,	Joseph N. Dummer,	95	45	100	30	66	7	0	86	4	9	0	10,010	10,182	150	1,000
Newburyport, N.	Louis H. Toppan,	185	115	260	46	175	64	24	190	33	18	0	436	940	0	3,560
" Prospect st.,	C. A. Bliss,	291	126	220	55	135	5	9	470	16	9	0	245	889	0	2,350
" Belleville,	George A. Dickey,	470	296	450	121	331	48	48	401	129	21	14	591	1,583	0	3,500
" Whitefield,	Samuel J. Hughs,	192	104	175	71	33	3	8	613	14	9	0	212	892	0	2,767
New Marlboro,	Miss Alice L. Field,	30	23	35	15	0	0	0	4	1	1	0	10	16	0	1,450
" Southfield,	A. W. Chapin,	58	36	30	30	28	4	5	7	8	5	0	8	65	3,635	477
" Mill River,	Miss C. E. Knickerbocker,	75	42	90	37	31	0	0	17	0	8	0	57	113	0	645
New Salem,	E. L. Adams,	70	40	85	30	7	0	4	8	6	0	0	22	47	0	650

* Included in West Medway, 2d.

CHURCHES.		CLERKS.	MINISTERS.			MEMBERS.				ADMITTED.			REMOVED.				BAPT.	
City or Town.	Org.	Name.	Name.	Ord.	C'd.	Ma.	Fe.	To.	Ab.	C.	L.	To.	Di.	L.	Dc.	To.	Ad.	Inf.
Newton 1st, **Center,**	1664	Ralph F. Alvord,	Edward M. Noyes, *p. c.*	'83	'94	172	276	448		6	41	47	5	9	0	14	3	5
" 2d, **West,**	1781	Charles A. Wyman,	Henry J. Patrick, *p.c. em.* / Theo. P. Prudden, *p. c.*	'54 / '74	'60 / '94	104	239	343	50	4	11	15	8	17	21	46	1	1
" **Eliot,**	1845	Louis C. Stanton,	William H. Davis, *p. c.*	'77	'96	226	406	632	67	10	26	36	9	20	0	29	3	9
" **Auburndale,**	1850	Henry G. Hildreth,	Calvin Cutler, *p. c. em.* / Chas. M. Southgate, *p. c.*	'62 / '70	'67 / '95	128	261	389	81	9	15	24	7	4	0	11	5	7
" **North,**	1866	Reuben Forknall,	Henry E. Oxnard, *p.*	'94	'00	41	65	106	39	0	5	5	0	0	0	0	0	11
" **Newtonville,**	1868	Dea. W. C. Boyden,	Ozora S. Davis, *p. c.*	'96	'00	99	240	339		2	11	13	3	11	0	14	1	3
" **Highlands,**	1872	William B. Wood,				72	166	238	53	0	4	4	3	2	0	5	0	6
Norfolk,	1795	Dea. Lyman E. Ware,	Edson J. Moore, *p.*	'61	'85	16	35	51	17	0	1	1	4	1	0	5	0	3
North Adams,	1827	Miss Anna B. Jackson,	William L. Tenney, *p. c.*	'88	'95	179	393	572	45	20	13	33	10	3	0	13	3	12
Northampton, 1st,	1661	William G. Bassett,	Henry T. Rose, *p. c.*	'70	'92	109	357	466	30	2	6	8	10	3	0	13	2	5
" Edwards,	1833	Isaac Bridgman,	Peter McMillan, *p. c.*	'81	'99	122	332	454	70	9	15	24	9	19	0	28	2	6
" **Florence,**	1860	Dea. Geo. C. Kellogg,	Elisha G. Cobb, *p. c.*	'60	'66	101	253	354	150	3	14	17	6	3	0	9	2	3
North Andover,	1834	Daniel W. Carney,	Henry E. Barnes, *p. c.*	'62	'93	96	177	273	60	0	0	0	1	13	2	16	0	6
North Attleboro, Oldtown,	1712	Miss Mary A. Mathias,	John Whitehill, *p.*	'61	'69	24	46	70	7	6	1	7	3	1	0	4	3	1
" **A. Falls,**	1874	Edwin L Evans,	Zenas Crowell, *p.*	'77	'00	22	61	83	8	3	2	5	3	1	0	4	0	0
" Trinity,	1892	Dea. D. S. Ball,	Henry C. McComas, *p. c.*	'00	'00	27	71	98	16	7	9	16	2	2	0	4	3	1
Northboro,	1832	Miss E. S. Yates,	Albert D. Smith, *p. c.*	'88	'96	30	76	106	23	1	3	4	1	3	0	4	1	1
Northbridge **Center,**	1782	Dea. Joshua W. Morse,	James H. Childs, *p.*	'75	'84	21	52	73	16	0	0	0	4	2	0	6	0	0
" **Whitinsville,**	1834	William J. Love,	John R. Thurston, *p. c.*	'59	'71	85	170	255	38	1	9	10	7	2	0	9	1	13
" Rockdale,	1879	Harry A. Robie,	Augustus P. Manwell, *p.*	'00	'00	16	36	52	12	4	1	5	1	2	0	3	4	0
North Brookfield, 1st,	1752	Arthur F. Thompson,	John L. Sewall, *p. c.*	'82	'96	105	244	349	66	6	7	13	7	6	1	14	5	10
" Union,	1854	Mrs. J. F. Stoddard, E.B.	Laird W. Snell, *p. c.*	'00	'00	25	69	94	28	1	1	2	5	5	0	10	1	0
Northfield, **East,**	1825	Miss Mary T. Dutton,	C. Ingerson Scofield, *p.*	'83	'96	135	294	429		43	13	56	1	32	0	33	0	0
North Reading,	1720	Dea. Isaac A. Flint,	John H. Hoffman, *p.*	'77	'01	29	65	94	16	1	6	7	0	0	12	12	1	0
Norton,	1832	Miss Lucy D. Fozer,	Charles A. Ratcliffe, *p.*	'91	'01	14	39	53	13	0	0	0	0	0	0	0	0	0
Norwood,	1736	Herbert M. Plimpton,				93	152	245	34	10	6	16	3	4	6	13	3	5
Oakham,	1767	Dea. Jesse Allen,	Allan A. Bronsdon, *p. c.*	'97	'97	32	81	113	26	4	0	4	0	2	0	2	3	1
Orange, **North,**	1843	Rev. John H. Garman,	Rolla G. Bugbee, *p.*	'76	'00	7	15	22	3	0	0	0	0	0	0	0	0	0
" Central,	1846	Frederic D. Kellogg,	Christopher W. Collier, *p.c.*	'94	'99	112	194	306	40	11	13	24	4	9	0	13	6	2
" *Swedish,*	1891		August L. Anderson, *p.*	'86	'01													
Orleans,	1646	Orville W. Crosby,	Everett I. Rackett, *p. c.*	'94	'93	28	98	126	30	0	4	4	5	0	9	14	0	0
Otis,	1779	Mrs. Mary J. Somes,	Charles S. Bates, *p.*	'00	'00	18	40	58	17	0	0	0	1	1	0	2	0	0
Oxford,	1721	Mrs. Emily J. Pratt,	Charles M. Carpenter, *p.*	'90	'00	37	117	154	38	1	2	3	8	7	0	15	1	0
Palmer, **Thorndike,**	1730	Charles F. Smith,	James B. Sargent, *p. c.*	'97	'01	26	49	75	22	0	0	0	2	1	0	3	0	0
" 2d,	1847	Orrin P. Allen,	Fosdick P. Harrison, *p. c.*	'94	'99	85	175	260	31	4	4	8	6	4	0	10	2	6
" **Three Rivers,**	1876	Dea. Albert S. Geer,	Charles Olmstead, *p.*	'83	'98	103	113	216	65	10	7	17	0	6	1	7	3	3
Paxton,	1767	William Brown,	George W. Clark, *p.*	'00	'98	18	60	78	19	1	0	1	7	1	0	8	0	1
Peabody, South,	1713	Peter J. Frye,	George A. Hall, *p. c.*	'86	'86	79	210	289	62	2	5	7	7	4	0	11	0	6
" 2d, **South,**	1874	Miss Mary Tudbury,	Lewis J. Thomas, *p.*	'78	'97	21	63	84	9	2	0	2	2	0	0	2	1	0
" **West,**	1883	Dea. F. K. McIntyre,	Owen E. Hardy, *p.*	'94	'99	13	31	44	12	0	0	0	0	4	0	4	0	0

Norwich, *see* Huntington. Oldtown, *see* N. Attleboro. Packardville, *see* Pelham. Pawtucket, *see* Lowell. Pigeon Cove, *see* Rockport. Rockdale, *see* Northbridge.

CHURCHES.	SUNDAY SCHOOL.				Y.P.S.	BENEVOLENCE.										
Place.	Superintendent.	Mem.	Av.	Fam.	Members.	Foreign.	Ed'n.	Ch. B'd'g.	Home M.	A. M. A.	S. S.	Min. Aid.	Other.	TOTAL.	Legacies.	Home Exp.
Newton, 1st, Cen.	Frank M. Forbush,	280	203	282	145	2,090	159	237	1,567	283	209	81	914	5,540	10,081	7,638
" 2d, West,	Charles A. Sanders,	267	189	250	40	1,598	96	113	1,922	761	80	96	2,364	7,030	0	5,870
" Eliot,	Charles A. Haskell,	469	315	340	63	7,263	6,350	2,273	11,242	1,403	431	393	6,918	36,273	0	13,126
" Auburndale,	Frank F. Davidson,	259	205	250	104	2,717	227	167	889	294	101	65	2,339	6,799	0	6,974
" North,	William E. Lowry,	123	85	75	75	0	0	0	9	0	5	0	17	31	0	1,400
" Newtonville,	Albert D. Aurvansen,	270	196	225	114	409	31	30	225	124	29	60	409	1,317	0	11,249
" Highlands,	George H. Mellen,	181	141	183	84	497	15	23	507	62	7	0	67	1,178	0	5,177
Norfolk,	Dea. Edward W. Mann,	92	39	65	31	31	0	0	50	0	0	0	0	81	0	525
North Adams,	Lyman R. Allen,	m475	360	425	50	292	31	70	391	156	37	20	785	1,782	200	6,050
Northampton, 1st	R. F. Armstrong,	240	126	300	90	615	179	93	1,165	785	0	0	865	3,702	0	8,256
" Edwards,	Charles H. Tucker,	407	285	400	125	586	25	56	1,224	290	47	0	58	2,286	0	5,950
" Florence	George H. Bliss,	198	151	200	100	106	68	13	54	21	13	8	281	564	0	2,220
North Andover,	William M. McQueston,	282	139	146	100	90	330	75	410	31	15	0	168	1,119	0	4,441
North Attleboro,	Rev. John Whitehill,	118	71	96	41	33	2	1	6	6	3	0	3	54	0	1,439
" A. Falls,	Mrs. F. Gurney,	160	90	120	83	37	5	6	18	13	8	3	11	101	0	1,231
" Trinity,	Rev. H. C. McComas,	104	54	95	42	80	0	0	16	37	5	0	6	144	0	1,206
Northboro,	Dea. Francis M. Harrington,	121	59	89	24	100	16	20	60	54	18	6	52	326	0	1,276
Northbridge C.,	Rev. James H. Childs,	79	50	90	37	101	17	10	68	12	25	0	21	254	0	700
" Whitinsville,	Arthur F. Whitin,	345	209	311	132	4,968	2,594	663	2,601	2,018	791	408	1,421	15,464	0	4,622
" Rockdale,	Dea. Benjamin W. Brown,	91	50	60	25	53	3	0	41	10	0	0	0	107	0	789
North Brookfield,	George W Gerry,	314	188	246	114	283	45	53	323	95	41	16	273	1,129	375	2,992
" Union,	Dea. F. A. Smith,	119	64	100	38	0	40	0	12	0	0	0	0	52	0	1,291
Northfield,	Ambert G. Moody,	492	270		91	50	0	29	106	0	0	0	332	517	0	3,896
North Reading,	Arthur F. Upton,	125	80	100	25	9	0	0	0	0	10	0	13	32	0	800
Norton,	Arthur E. Sweet,	50	28	55	31	379	0	0	274	183	0	0	83	919	300	1,456
Norwood,	H. Eugene Rice,	237	160	300	54	286	15	18	392	157	55	6	313	1,242	0	4,124
Oakham,	Dea. H. W. Lincoln,	100	70	125	28	50	0	5	69	45	18	0	20	207	0	725
Orange, North,	Henry N. Frye,	30	23	24	8	0	0	0	8	0	0	0	0	8	0	240
" Central,	Langdon H. Boutelle,	343	191	300	100	362	26	10	126	90	27	0	54	695	0	2,945
" *Swedish*,					27											
Orleans,	Dea. F. E. Snow, E.Orleans,	108	70	132	32	51	4	4	17	10	11	0	23	120	0	1,227
Otis,	M. A. Hugins,	70	35	108	10	0	0	0	0	0	0	0	0	0	0	225
Oxford,	Dea. D. Milton Howe,	160	78	140	27	149	5	5	38	30	5	5	107	344	0	1,700
Palmer, Thorn'e,	Joseph F. Davis,	50	38	40	20	22	9	0	8	0	0	0	0	39	0	954
" 2d,	D. L. Bodfish,	285	169	230	77	254	25	25	152	374	82	15	197	1,124	0	2,500
" Three Rivers,	F. A. Upham,	257	154	100	104	110	14	0	173	25	0	0	136	458	0	2,398
Paxton,	Clifton Parkhurst,	30	20	60	0	12	0	0	17	0	0	0	0	29	2,100	650
Peabody, South,	Harry P. Hutchinson,	331	175	210	112	555	169	0	493	90	59	0	185	1,551	0	6,772
" 2d,	William T. Wolloff,	110	65	100	0	8	0	5	7	8	0	0	16	44	0	1,125
" West,	Arthur W. Felt,	80	42	100	48	7	0	6	9	6	6	0	26	60	0	622

Churches. City or Town.	Org.	Clerks. Name.	Ministers. Name.	Ord.	Cd.	Members. Ma.	Fe.	To.	Ab.	Admitted. C.	L.	To.	Removed. Di.	L.	De.	To.	Bapt. Ad.	Inf.
Pelham,	1837	Mrs. Lucy E. Tillson,	[Andrew Magill,]		'00	4	8	12	1	0	0	0	0	0	0	0	0	0
" Packardville,	Enfield, '69	D. O. Chickering,	[Andrew Magill,]		'00	10	17	27	6	3	0	3	1	0	0	1	3	0
Pepperell,	1747	Rolan H. Blood,	J. Brainerd Thrall, *p.*	'78	'97	83	179	262	51	7	5	12	9	2	0	11	6	2
Peru,	1770	Dea. Jewett H. Geer,	Albert H. Plumb, Jr., *p.*	'99	'98	13	30	43	13	2	1	3	1	5	3	9	2	0
Petersham,	1823	Dea. Chas. K. Wilder,	Preston R. Crowell, *p.*	'90	'00	6	27	33	0	3	5	8	1	0	0	1	1	1
Phillipston,	1725	Mrs. Lyman B. Smith,	Irving A. Burnap, *p.*	'92	'01	19	32	51	21	2	0	2	4	2	0	6	2	2
Pittsfield, 1st,	1764	Henry A. Brewster,	Wm. V. W. Davis, *p. c.*	'77	'93	164	380	544	63	7	11	18	9	6	0	15	3	11
" 2d,	1846	Miss E. L. Hamilton,				9	17	26	0	0	0	0	1	1	0	2	0	1
" South,	1850	Frank E. Pierson,	I. Chipman Smart, *p. c.*	'85	'85	195	306	501	25	34	7	41	3	11	0	14	5	14
" Pilgrim Mem.,	1897	Levi D. Case,	Raymond Calkins, *p. c.*	'96	'96	58	87	145	9	7	7	14	1	9	1	11	1	9
Plainfield,	1788	Dea. S. W. Clark,	Alonzo T. Lab, *p.*	'93	'99	31	53	84	22	2	2	4	2	0	0	2	2	0
Plymouth,	Manomet, 1738	Mrs. E. P. Bartlett,	Haig Adadourian, *p.*	'97	'97	20	34	54	9	1	2	3	1	3	0	4	1	0
" Pilgrimage,	1801	Charles F. Cole,	D. Melancthon James, *p.*	'87	'99	99	273	372	0	17	10	27	6	7	0	13	1	7
"	Chiltonville, 1894	Miss L. B. Nickerson,	Frederick B. Noyes, *p.a*	'90	'97	9	21	30	0	0	0	0	0	0	0	0	0	0
Plympton,	1698	Miss B. W. Sherman,	Fenton E. Frazee, *p.*	'97	'00	16	51	67	23	0	2	2	2	1	0	3	0	0
Prescott,	1823	Miss Delia P. Allen,	William S. Anderson, *p.*	'97	'00	9	13	22	7	0	0	0	0	1	0	1	0	1
Princeton,	1764	Miss Susie A. Davis,	Charles A. White, *p.*	'73	'88	54	126	180	50	0	3	3	2	4	2	8	0	0
Provincetown,	1714	Mrs. Mary N. Lewis,	Sidney Crawford, *p.*	'70	'00	10	36	46	9	0	3	3	0	0	0	0	0	0
Quincy, Bethany,	1832	Ernest D. Gourd,	Edwin N. Hardy, *p. c.*	'90	'95	129	234	363	40	6	11	17	8	19	0	27	2	4
"	Wollaston, 1876	Alfred W. Thompson,	Edward A. Chase, *p. c.*	'84	'99	48	97	145	16	2	14	16	0	5	0	5	1	9
" Wash. st.,	Point, 1883	Thos. B. Pollard, Q.				11	39	50	6	0	2	2	0	1	0	1	0	1
"	Atlantic, 1885	Wm. F. Cummings,	John H. Whitaker, *p.*	'93	'97	22	54	76	8	5	4	9	1	0	0	1	3	5
" *Swedish*,	1889	Charles N. Samuelson,	Carl A. Bjornborn, *p.*	'92	'95	52	91	143	5	17	3	20	2	10	2	14	0	20
" Park and Downs,	1897	N. Stuart Sanford,	Henry G. Megathlin, *p.*	'96	'00	12	17	29	4	0	1	1	0	2	0	2	0	0
Randolph,	1731	W. H. Leavitt,	Charles A. Hilton, *p. c.*	'71	'93	45	121	166	36	2	4	6	5	8	0	13	2	0
Raynham,	1731	Edward B. King,	Avery K. Gleason, *p.*	'86	'00	15	33	48	0	1	4	5	1	5	0	6	0	0
"	North, 1875	Mrs. H. D. Lothrop,	Avery K. Gleason, *p.*	'86	'00	5	22	27	5	2	0	2	1	3	0	4	2	0
Reading,	1770	Frank W. B. Pratt,	Frank S. Hunnewell, *p. c.*	'88	'98	125	335	460	72	13	17	30	8	10	7	25	1	1
Rehoboth,	1721	Miss Elizab'th B. Pierce,	Charles B. Wathen, *p.*	'83	'96	44	80	124	34	2	0	2	2	1	0	3	0	0
Revere, 1st,	1828	George A. Dalrymple,	Walter S. Eaton, *p. c.*	'91	'92	68	111	179	54	2	8	10	3	1	0	4	0	2
"	Beachmont, 1881	A. B. Palmer,	William J. Murray, *p.*	'79	'99	20	46	66		0	0	0	1	4	0	5	0	6
Richmond,	1765	A. Granville Sharp,	T. Clare Luce, *p. c.*	'85	'91	39	70	109	5	0	0	0	3	0	0	3	0	0
Rochester, 1st,	1703	Dea. John N. Ryder,	Truman D. Childs, *p.*	'73	'00	14	39	53	15	0	0	0	1	1	1	3	0	0
"	North, 1753	Dea. Geo. H. Randall,	Caleb L. Roteh, *p.*	'79	'99	12	16	28	7	0	0	0	0	0	0	0	0	0
" E.,	W. Wareham, 1887	George P. Morse,	[Edward J. Ruliffson, *Lic.*]		'99	29	44	73	16	0	0	0	1	4	0	5	0	0
Rockland,	1813		Fred H. Allen, *p.*	'74	'94	97	194	291	46	8	4	12	2	8	0	10	6	1
Rockport, 1st,	1755	Dea. Calvin C. Poole,	Israel Ainsworth, *p. c.*	'80	'91	45	158	203	26	1	4	5	2	2	0	4	1	3
"	Pigeon Cove, 1874	Mrs. Charles T. Hale,	Arthur H. Pingree, *p.*	'98	'98	12	39	51	5	3	0	3	0	0	0	0	3	0
" *Swedish*,	" 1892	John M. Landergren,	Andrew J. Isakson, *p.*	'91	'01	14	19	33	0	0	0	0	0	0	2	2	0	4
Rowley,	1639	Benjamin P. Mighill,	David Fraser, *p. c.*	'95	'98	41	114	155	26	2	2	4	5	1	7	13	1	0
Royalston,	1766	Dea. Frank W. Adams,	Francis J. Fairbanks, *p. c.*	'64	'93	32	69	101	27	1	0	1	1	2	0	3	1	0
"	South, 1837	Mrs. Ella C. Bodett,	James A. Bates, *p.*	'60	'98	18	42	60	24	2	0	2	3	1	0	4	2	1

a **Plymouth.** Roslindale, *see* Boston. Roxbury, *see* Boston.

CHURCHES.	SUNDAY SCHOOL.				Y.P.S.	BENEVOLENCE.									Lega-cies.	Home Exp.
Place.	Superintendent.	Mem.	Av.	Fam.	Mem-bers.	For-eign.	Ed'n.	Ch. B'd'g.	Home M.	A. M. A.	S. S.	Min. Aid.	Other.	TOTAL.		
Pelham,	Andrew Magill,	18	15	17	0	0	0	0	2	0	0	0	0	2	0	80
" Packardville,	John W. Knight, **Pelham**,	50	34	26	9	10	0	0	5	0	0	0	0	15	0	100
Pepperell,	Lyman C. Blood,	m225	111	185	77	141	53	12	203	127	13	0	183	732	0	2,605
Peru,	Ward N. Stearns,	40	26	34	32	20	0	0	4	0	0	0	7	31	800	450
Petersham,	Augustus Skinner,	40	25	23	20	13	0	12	44	32	0	0	0	101	0	5,642
Phillipston,	Lyman B. Smith,	55	23	33	26	3	0	1	23	2	3	0	0	32	0	457
Pittsfield, 1st,	Rev. Cornelius C. Cook,	356	212	475	78	1,130	79	102	1,400	220	50	37	2,588	5,606	0	8,505
" 2d,		30	18	60	0	0	0	0	0	0	0	0	1	1	0	241
" South,	Edward Tolman,	320	200	200	135	65	10	16	55	12	15	12	170	355	1,000	4,000
" Pilgrim M.,	Rev. Raymond Calkins,	m210	128	125	40	36	2	0	20	3	2	2	45	110	0	1,550
Plainfield,	Dea. J. A. Winslow,	84	41	70	27	30	0	0	12	8	4	0	16	70	0	520
Plymouth, Man.,	Dea. Gideon H. Clark,	80	40	85	60	39	1	3	5	8	2	0	26	84	0	700
" Pilgrimage,	Rev. D. M. James,	397	267	430	92	129	6	2	463	30	3	3	278	914	0	3,995
" Chiltonville,	Eugene Finney, **Plymouth**,	46	32	53	17	32	11	10	51	11	15	6	33	169	0	1,568
Plympton,	Albert H. Dennett,	75	33	125	35	60	3	3	24	5	6	2	2	105	0	725
Prescott,	W. F. Wendermuth,	20	15	25	0	0	6	0	6	0	1	0	0	13	0	292
Princeton,	W.M.Roper, jr., **E.Hubbardston**	m100	50	140	30	318	75	6	109	82	8	0	18	616	0	2,345
Provincetown,	Dea. James E. Rice,	52	31	50	0	0	0	6	0	0	0	0	9	15	1,000	1,306
Quincy, Beth.,	E. W. Branch,	282	150	200	84	282	52	39	377	58	86	0	1,210	2,104	0	5,041
" Wollaston,	Charles A. Campbell,	205	120	150	35	418	0	0	653	78	0	33	164	1,346	0	3,107
" Wash'gton st.,	Charles H. Sherburne,	120	78	150	27	2	0	7	8	25	0	0	2	44	0	1,235
" Atlantic,	Rev. John H. Whitaker,	190	113	150	25	10	0	0	20	0	0	0	35	65	0	1,200
" *Swedish*,	Charles Leander,	140	120			240	0	0	6	0	0	0	200	440	0	1,681
" Pk. & Downs,	Levi H. Milberry,	109	90	117	0	0	0	0	0	0	0	0	12	12	471	495
Randolph,	M. Wales Baker,	138	82	100	40	314	35	38	200	200	39	0	149	975	0	3,000
Raynham,	Wilfred Leonard,	70	40	70	16	18	12	10	15	13	16	0	32	116	700	600
" North,	Dea. William Palmer,	25	16	71	0	2	2	2	3	2	3	0	0	14	0	310
Reading,	Henry C. Parker,	491	247	460	164	316	100	84	129	124	67	41	1,387	2,248	1,000	4,600
Rehoboth,	Henry T. Horton,	146	60	100	30	36	4	8	15	7	9	0	25	104	1,500	1,100
Revere, 1st,	F. Irving Weston,	180	100	215	110	0	0	0	0	0	0	0	50	50	0	2,500
" Beachmont,	Edward Anderson,	165	107	125	36	0	0	0	0	0	0	0	0	0	0	3,800
Richmond,	A. G. Kiltz,	116	65	68	62	121	0	0	29	0	11	0	20	181	0	1,700
Rochester, 1st,	Dea. George B. Haskell,	45	29	75	30	78	0	5	42	4	10	0	10	149	0	850
" North,	Edward E. Reynolds,	40	26	30	26	0	0	0	8	0	0	0	3	11	0	500
" East,	Mrs. I. F. Barrows,	80	34	55	55	13	0	0	12	0	0	0	31	56	0	600
Rockland,	Dea. L. D. Perkins,	235	175	290	92	55	8	6	54	40	7	10	166	346	0	4,034
Rockport, 1st,	Dea. Henry C. Davis,	207	115	205	86	82	7	12	131	8	23	6	150	419	0	2,523
" Pig. Cove,	Thomas Whigham,	120	80	100	45	0	0	0	5	0	0	0	10	15	0	600
" *Swedish*,	Peter Johnson,	54	34	80	0	5	0	7	4	0	0	0	10	26	0	379
Rowley,	Willard P. Smith,	130	66	124	49	51	0	22	41	15	73	5	78	285	0	1,703
Royalston,	Frank W. Adams, M. D.	114	74	95	33	153	0	2	73	37	0	0	0	265	0	1,167
" South,	Alfred Richmond,	68	26	82	20	27	0	0	0	13	0	0	7	47	0	498

CHURCHES.		CLERKS.	MINISTERS.			MEMBERS.				ADMITTED.			REMOVED.				BAPT.	
City or Town.	Org.	Name.	Name.	Ord.	C'd.	Ma.	Fe.	To.	Ab.	C.	L.	To.	Di.	L.	De.	To.	Ad.	Inf.
Rutland,	1727	Dea. Wm. C. Temple,	George B. Frost, *p.*	'83	'00	77	99	176	49	6	4	10	2	4	0	6	0	0
Salem, Tabernacle,	1735	Dea. E. L. Woodbury,	DeWitt S. Clark, *p. c.*	'68	'79	84	299	383	49	9	4	13	5	4	0	9	7	1
" South,	1735	Charles H. Hayward,	James F. Brodie, *p. c.*	'82	'89	59	187	246		2	4	6	4	0	0	4	1	2
" Crombie st.	1832	Dea. Henry J. Pratt,	John W. Buckham, *p. c.*	'88	'90	48	157	205	33	3	2	5	6	0	0	6	2	1
Sandisfield,	1756	Mrs. Sarah J. Hawley,				10	32	42	19	0	1	1	0	0	0	0	0	0
" **New Boston,**	1874	Mrs. C. H. Callender,				11	31	42	15	0	1	1	3	0	0	3	0	0
Sandwich,	1638	Dea. P. R. Bourne,	Fred K. Ellsworth, *p.*	'98	'99	37	87	124	49	3	3	6	3	1	0	4	3	0
Saugus,	1732	Dea. John E. Stocker,	John C. Labaree, *p.*	'63	'93	12	47	59	18	2	2	4	3	5	0	8	2	3
" **Cliftondale,**	1888	Mrs. A. B. Smith,	W. Sherman Thompson, *p. c.*	'91	'96	34	100	134	21	7	10	17	2	1	0	3	5	6
Scituate, **Center,**	1639	Miss Mary F. Perry,	Albert Bryant, *p. c.*	'65	'99	22	58	80	5	3	1	4	2	3	0	5	3	0
Seekonk,	1888	Mrs. James Knapp,	Egypt, Hiram E. Johnson, *p.a*	'59	'98	15	16	31	0	0	0	0	0	0	0	0	0	1
Sharon,	1741	Dea. S. W. Billings,	Almon J. Dyer, *p. c.*	'86	'97	35	93	128	17	0	8	8	3	4	0	7	0	0
Sheffield,	1735	Dea. D. Boardman,	Evarts W. Pond, *p. c.*	'95	'96	38	94	132	19	4	5	9	2	3	0	5	2	1
Shelburne,	1770	Dea. L. G. Alvord,	Joseph A. Goodrich, *p.*	'96	'96	62	115	177	21	2	0	2	3	1	0	4	1	3
" **Falls,**	1850	B. H. Newell,	William A. Bacon, *p. c.*	'95	'99	51	145	196	27	5	3	8	1	2	0	3	4	3
Sherborn,	1685	Mrs. D. P. D. Coolidge,	Edmund Dowse, *p. c.*	'38	'38	27	73	100	33	1	0	1	3	3	2	8	1	6
Shirley,	1828	Rev. Joseph Torrey,	Joseph Torrey, *p.*	'60	'93	21	61	82	13	2	2	4	0	4	17	21	2	2
Shrewsbury,	1723	Charles O. Green,	Arthur H. Sedgwick, *p.*	'90	'00	23	78	101		0	2	2	4	1	0	5	0	0
Shutesbury,	1742	Dea. Nath'l A. Briggs,	[Jason V. Pierce,]		'00	18	37	55	19	0	0	0	0	1	0	1	0	0
Somerset,	1861	Rev. Jas. A. Anderson,	James A. Anderson, *p.*	'89	'99	11	32	43	21	1	0	1	0	0	0	0	1	0
Somerville, 1st,	1855	G. A. Southworth,				97	227	324	60	6	14	20	5	10	0	15	4	3
" Broadway,	1864	Willard C. Hill,	Horace H. Leavitt, *p. c.*	'73	'94	143	252	395	104	5	3	8	5	6	1	12	1	4
" **West,**	1874	Guy F. Raynes,	Eddy T. Pitts, *p. c.*	'82	'00	109	213	322		2	7	9	2	6	3	11	1	2
" Prospect Hill,	1874	John L. Ambrose,	Edward S. Tead, *p. c.*	'78	'84	126	230	356		1	5	6	4	6	1	11	1	7
" Winter Hill,	1883	Edwin A. Stone,	Charles L. Noyes, *p. c.*	'81	'83	78	151	229	10	3	3	6	2	7	1	10	2	8
" Highland,	1894	Frank L. Pearson,	George S. Anderson, *p.*	'91	'94	52	111	163	10	13	12	25	2	5	0	7	6	6
Southampton,	1743	Henry L. Parsons,	John Cowan, *p.*	'75	'97	46	97	143	21	0	4	4	3	2	10	15	0	1
Southboro,	1831	H. A. McMaster,	Martin F. Mevis, *p.*	'93	'93	21	61	82	28	2	2	4	3	1	0	4	2	0
" **Southville,**	1865	Mrs. J. F. Chickering,	Martin F. Mevis, *p.*	'93	'95	16	29	45	11	4	1	5	1	0	0	1	4	0
Southbridge,	1801	Rev. W. A. Hadley,	Willis A. Hadley, *p. c.*	'78	'97	88	151	239	50	25	19	44	5	3	0	8	12	9
South Hadley,	1733	Dea. Calvin Preston,	Arthur B. Patten, *p. c.*	'94	'97	78	219	297	63	15	2	17	5	7	0	12	15	1
" **Falls,**	1824	Dea. Arthur N. Chapin,	G. Walter Fiske, *p. c.*	'98	'00	81	183	264	62	24	3	27	6	11	0	17	15	1
Southwick,	1773	Edward M. Gillett,	Lyndon S. Crawford, *p.*	'79	'00	28	52	80	12	0	4	4	3	0	0	3	0	1
Spencer,	1744	Dea. Geo. H. Marsh,				126	273	399	46	22	9	31	7	13	2	22	11	7
Springfield, 1st,	1637	A. L. Janes,	Frank L. Goodspeed, *p. c.*	'87	'94	336	767	1103	186	44	27	71	13	23	0	36	20	7
" Olivet,	1833	Dea. J. B. Roberts,	Edwin H. Hadlock, *p. c.*	'93	'99	80	227	307	42	0	11	11	5	3	0	8	0	7
" South,	1842	William A. Lincoln,	Philip S. Moxom, *p. c.*	'71	'94	145	339	484	103	9	16	25	12	5	1	18	4	1
" North,	1846	Ralph P. Alden,	Newton M. Hall, *p. c.*	'91	'99	138	301	439	50	9	17	26	9	13	4	26	3	3
" **Ind. Orchard,**	1848					62	99	161		2	2	4	5	2	0	7	1	10
" Hope,	1876	George H. Munroe,	Samuel H. Woodrow, *p. c.*	'88	'98	239	439	678		18	42	60	8	18	17	43	6	8
" *French,*	1886	Gustof Michaud,	Thomas S. St. Aubin, *p. c.*	'93	'97	18	19	37	3	2	0	2	1	0	0	1	0	2
" Eastern av.,	1888	Frederick B. Miller,				50	73	123	51	0	9	9	0	17	14	31	0	0
" Emmanuel,	1888	George Hazell,	David L. Kebbe, *p. c.*	'91	'95	18	59	77	9	3	6	9	1	5	2	8	1	5
" Park,	1889	John G. Woods,	Allen E. Cross, *p. c.*	'92	'96	64	110	174	15	5	13	18	3	7	0	10	3	2

a **East Providence, R. I.** Saundersville, *see* Grafton. Saxonville, *see* Framingham. Scotland, *see* Bridgewater. Southfield, *see* New Marlboro.

CHURCHES.	SUNDAY SCHOOL.				Y.P.S.	BENEVOLENCE.									Legacies.	Home Exp.
Place.	Superintendent.	Mem.	Av.	Fam.	Members.	Foreign.	Ed'n.	Ch. B'd'g.	Home M.	A. M. A.	S. S.	Min. Aid.	Other.	TOTAL.		
Rutland,	E. W. Ward,	175	88	120	56	45	0	0	35	0	0	0	15	95	0	1,200
Salem, Tab'cle,	William A. Kirkpatrick,	499	296	308	108	517	281	6	910	87	27	7	464	2,299	0	5,800
" South,	William A. Mann,	288	190	242	58	487	20	23	312	137	20	0	1,558	2,557	0	
" Crombie st.	Arthur F. Smith,	m198	130	160	56	188	10	0	104	124	30	0	448	904	0	3,000
Sandisfield,	Newton T. Hartshorn,	21	15	35	9	1	0	0	4	0	0	0	13	18	0	210
" New Boston,	John A. Northway,	14	12	65	0	0	0	10	0	0	4	0	0	14	0	267
Sandwich,	E. S. Talbot,	75	46	70	35	46	0	0	9	0	6	0	31	92	0	1,047
Saugus,	Dea. John E. Stocker,	154	78	85	34	90	0	0	84	23	0	0	69	266	0	1,051
" Clift'd'e,	Roland B. Watson,	324	138	180	90	79	0	7	64	9	12	0	4	175	0	2,080
Scituate,	Rev. Albert Bryant, Egypt,	74	40	100	0	14	2	2	14	2	2	2	0	38	50	976
Seekonk,	David S. Peck,	65	40	30	32	0	0	2	0	0	3	0	0	5	0	210
Sharon,	Dea. Sanford W. Billings,	156	87	105	50	105	0	14	173	29	11	21	143	496	0	1,350
Sheffield,	Dea. R. F. Little,	m103	58	120	40	61	29	10	128	20	0	0	24	272	0	2,600
Shelburne,	Austin L. Peck,	158	102	85	55	153	107	50	90	62	21	7	65	555	0	1,535
" Falls,	C. A. Holbrook,	146	98	160	72	55	11	12	32	25	6	5	28	174	0	4,560
Sherborn,	E. C. Barber,	116	70	100	30	20	5	0	65	15	3	0	50	158	0	945
Shirley,	George W. Balch,	81	48	62	60	46	2	5	44	10	12	0	30	149	0	900
Shrewsbury,	Herbert Christopher,	140	62	125	70	95	0	0	31	13	0	6	116	261	0	2,200
Shutesbury,	Dea. N. A. Briggs,	30	16	35	13	22	0	0	28	0	0	0	25	75	0	300
Somerset,	Frank A. Morrill,	60	40	40	30	25	0	5	10	0	0	0	5	45	0	778
Somerville, 1st,	G. A. Southworth,	500	231	300	38	323	11	5	26	20	8	0	731	1,124	0	5,449
" Broadway,	George W. Loggie,	460	232	300	120	367	18	10	294	13	62	9	999	1,772	0	5,678
" West,	Lester C. Evans,	225	132		49	0	0	0	0	0	0	0	493	493	0	3,046
" Prospect Hill,	William H. Burroughs,	395	248		88	192	40	0	324	95	22	0	350	1,023	0	7,506
" Winter Hill,	Samuel B. Darling,	264	158	100	60	247	70	10	70	130	51	10	425	1,013	0	6,060
" Highland,	William H. Marshall,	331	173	250	46	73	0	0	30	70	0	0	166	339	0	4,023
Southampton,	E. K. Parsons,	153	78	80	37	159	8	8	62	42	15	9	52	355	0	1,400
Southboro,	Henry A. McMaster,	70	38	75	0	40	15	0	97	0	0	0	0	152	0	1,182
" Southville,	Frank A. Pearl,	34	17	33	0	0	0	2	5	0	0	0	0	7	0	220
Southbridge,	Alvah L. Hyde,	200	81	125	60	96	0	10	93	0	6	0	0	205	0	2,850
South Hadley,	Charles E. Preston,	186	124	200	49	1,311	11	15	216	193	7	5	807	2,565	0	2,842
" Falls,	Henry E. Judd,	227	144	256	24	110	62	36	107	68	54	5	162	604	0	2,358
Southwick,	Mrs. L. S. Crawford,	45	32	76	0	38	0	0	39	7	5	0	24	113	0	900
Spencer,	Victor H. Morse,	465	210	400	134	788	35	60	707	60	10	5	344	2,009	0	5,187
Springfield, 1st,	W. R. Armstrong,	847	392	1,006	138	1,373	3,796	56	3,725	923	195	20	6,420	16,508	5,000	10,600
" Olivet,	Charles Eninger,	207	96	225	96	288	11	4	183	26	8	8	386	914	0	3,267
" South,	Henry A. King,	270	173	275	115	1,505	1,414	729	1,608	450	196	116	2,158	8,176	15,000	10,544
" North,	P. S. Page,	315	140	250	124	454	6	0	215	36	5	12	84	812	0	12,500
" Indian Orch.,	James Greenoway,	200	107	150	70	72	5	0	20	24	0	0	215	336	0	
" Hope,	Z. W. Kemp,	662	438	685	111	128	86	26	479	262	36	116	1,357	2,490	0	8,371
" *French*,	Eli Mellett,	20	12	15	0	0	0	0	0	0	0	0	0	0	0	330
" Eastern av.,	Leroy Nichols,	177	89	40	0	0	0	0	0	0	0	0	0	0	0	0
" Emmanuel,	George H. Randall,	200	97	125	55	5	0	0	5	5	2	0	0	17	0	1,155
" Park,	Charles A. Jacobus,	278	160	175	45	141	53	17	47	35	7	7	125	432	0	4,798

CHURCHES.		CLERKS.	MINISTERS.			MEMBERS.				ADMITTED.			REMOVED.				BAPT.	
City or Town.	Org.	Name.	Name.	Ord.	C'd.	Ma.	Fe.	To.	Ab.	C.	L.	To.	Di.	L.	De.	To.	Ad.	Inf.
Springfield, St. John's,	1890	Charles Williams,	William N. DeBerry, *p. c.*	'99	'99	33	69	102	17	1	5	6	2	0	9	11	1	6
" *Swedish,*	1891	Fred Anderson,	Gustaf Lindstrom, *p. c.*	'98	'98	24	45	69	4	11	0	11	1	1	7	9	0	9
" **Faith,**	1894	Enos E. Penny,	D. Butler Pratt, *p. c.*	'89	'00	50	116	166	14	8	26	34	0	13	0	13	3	5
Sterling,	1852	Mrs. C. L. Kingsbury,	Joseph N. Haskell, *p. c.*	'00	'00	18	53	71	7	1	2	3	2	6	0	8	0	2
Stockbridge,	1734	Charles A. Bidwell,	Charles S. Rich, *p. c.*	'96	'96	77	151	228	37	6	8	14	0	0	1	1	4	2
" **Curtisville,**	1824	Edward L. Heath,	Edward C. Sedgewick, *p.*	'00	'97	30	44	74	12	4	2	6	1	1	0	2	0	0
Stoneham,	1729	Miss J. L. Greenough,	B. Alfred Dumm, *p. c.*	'91	'01	93	204	297	71	4	8	12	5	9	0	14	2	4
Stoughton,	1822	Miss Mattie S. Sawyer,	Henry E. Bray, *p.*	'89	'99	39	88	127	33	3	4	7	5	2	0	7	4	3
Sturbridge,	1736	Dea. John F. Hebard, *a*	Augustus M. Rice, *p.*	'73	'93	26	75	101	28	5	2	7	5	0	0	5	5	0
Sudbury, **South,**	1640	Dea. F. F. Walker,	Clarence W. Rouse, *p. c.*	'90	'94	57	100	157	22	0	0	0	3	5	0	8	0	0
Sunderland,	1718	Miss A. T. Montague,	Edward P. Butler, *p. c.*	'74	'89	99	136	235	19	9	2	11	2	6	0	8	3	7
Sutton,	1720	C. S. White, Wilkinsonville,	John C. Hall, *p. c.*	'90	'91	40	96	136	44	0	0	0	4	3	0	7	0	1
Swampscott,	1846	Barnet W. Redfern,	D. Emery Burtner, *p. c.*	'90	'98	35	113	148	23	4	8	12	4	1	1	6	4	2
Taunton, West,	1637	Mrs. W. Chase, Jr.,	[Abram L. Bean, *Christ'n,*]	'92	'98	10	30	40	12	0	0	0	3	0	0	3	0	0
" Trinitarian,	1821	Dea. C. E. Walker,	Francis A. Fate, *p. c.*	'94	'98	88	198	286	46	13	6	19	6	0	0	6	11	1
" Winslow,	1837	Dea. Geo. W. Andros,	S. Hopkins Emery, *p.c.em.* / T. Clayton Welles, *p. c.*	'37 / '72	'46 / '92	93	219	312	23	8	9	17	7	5	0	12	1	3
" **East,**	1853	Charles W. King,	Halah H. Loud, *p. c.*	'97	'97	21	48	69	20	1	0	1	1	0	0	1	0	1
" Union,	1868	Frank R. Knox,	Frank L. Luce, *p. c.*	'95	'97	56	156	212	25	8	2	10	0	1	0	1	3	3
Templeton,	1832	John M. Brown,	Gabriel B. Kambour, *p. c.*	'93	'93	23	49	72	16	0	2	2	4	0	6	10	0	0
" **Baldwinville,**	1874	Miss M. B. Raymond,	John W. Hird, *p. c.*	'79	'88	43	73	116	17	6	5	11	5	1	8	14	3	2
Tewksbury	1735	Mrs. Irving M. Locke,	J. Herbert Yeoman, *p.*	'77	'99	34	78	112	18	0	3	3	7	0	0	7	0	2
Tolland,	1797	Oliver E. Slocum,	Gilbert A. Curtis, *p.*	'76	'00	15	22	37	14	1	0	1	2	0	0	2	1	0
Topsfield,	1663	Miss Ada J. Todd,	Herbert J. Wyckoff, *p. c.*	'98	'99	36	84	120	18	0	2	2	1	4	5	10	0	0
Townsend,	1734	Mrs. A. C. Josselyn,	Benjamin A. Willmott, *p.*	'96	'00	49	122	171		7	2	9	3	1	0	4	5	2
Truro,	1711	Dea. Daniel E. Paine,	George O. Thompson, *p.*	'89	'99	10	20	30	3	0	0	0	0	0	0	0	0	0
" **North,**	1840	Mrs. Benjamin Coan,	[John J. Bushnell, *Meth.*]		'00	0	7	7	1	0	0	0	0	0	0	0	1	2
Tyngsboro,	1868	Mrs. Sarah Swallow,	Sarah A. Dixon, *p.*	'97	'96	23	49	72	15	7	3	10	1	1	1	3	7	2
Upton,	1735	Olive M. Johnson,	Alexander Wiswall, *p. c.*	'79	'92	49	165	214	46	9	3	12	5	2	0	7	6	2
Uxbridge,	1730	William L. Johnson,	Frank L. Bristol, *p. c.*	'75	'88	30	106	136	28	7	5	12	4	2	1	7	4	7
Wakefield,	1644	Dea. John W. White,	Albert P. Davis, *p. c.*	'94	'94	148	314	462	99	6	8	14	12	10	0	22	5	2
Walpole,	1826	S. E. Bentley,	John L. Keedy, *p. c.*	'94	'00	57	135	192	37	9	5	14	1	2	2	5	6	8
" **East,**	1877	Miss Sarah E. Pettee,	Benjamin F. Perkins, *p.*	'65	'97	9	26	35	6	3	5	8	2	0	0	2	1	3
Waltham,	1820	J. Winfield Peugh,	Charles E. Harrington, *p.c.*	'74	'94	163	374	537	130	2	19	21	7	4	1	12	1	6
" *Swedish,*	1892	Sigfried Hall,	Carl A. Lundgren, *p.*	'93	'96	16	52	68	12	6	0	6	1	5	2	8	0	4
Ware,	1751	Miss M. R. Howard,	Edward L. Chute, *p.*	'80	'96	17	52	69	10	7	4	11	4	3	0	7	3	1
" East,	1826	Henry K. Hyde,	Austin B. Bassett, *p. c.*	'87	'91	137	307	444	52	12	5	17	7	18	16	41	5	7
" *French,*	1888	Rev. J. G. Knotter,	James G. Knotter, *p.*	'96	'98	9	10	19	0	2	3	5	0	7	0	7	0	1
Wareham,	1739	Miss Harriet E. Smith,	[Wendell P. Elkins.]		'01	19	46	65	23	3	3	6	1	1	0	2	1	6
Warren, 1st,	1743	E. F. Wood,	William B. Oleson, *p. c.*	'77	'98	106	181	287	77	11	4	15	6	6	0	12	3	3
Warwick,	1829	Dea. E. C. Chase,	William Harris, *p.*	'76	'99	18	27	45	23	0	1	1	1	1	0	2	0	0
Watertown,	1855	Arthur Stockin,	Edward C. Porter, *p. c.*	'84	'89	103	222	325	55	6	8	14	9	4	0	13	2	3
Wayland,	1828	F. H. Fowler,	Benjamin C. Wood, *p.*	'94	'98	13	32	45	18	0	0	0	4	0	0	4	0	0

a **Fiskdale.** Southville, *see* Southboro. Thorndike, *see* Palmer. Three Rivers, *see* Palmer. Turner's Falls, *see* Montague. Ward Hill, *see* Haverhill.

CHURCHES.	SUNDAY SCHOOL.				Y.P.S.	BENEVOLENCE.										
Place.	Superintendent.	Mem.	Av.	Fam.	Members.	Foreign.	Ed'n.	Ch. B'd'g.	Home M.	A. M. A.	S. S.	Min. Aid.	Other.	TOTAL.	Legacies.	Home Exp.
Springfield, St. J.,	Sidney M. Johnson,	75	60	50	108	0	0	0	0	0	2	0	4	6	0	2,050
" *Swedish*,	Mathilda Salem,	45	35	25	26	0	0	0	5	0	0	0	95	100	. 75	950
" Faith,	David Hale,	200	116	140	27	25	0	0	8	22	0	0	82	137	0	8,533
Sterling,	Victor L. Mader,	125	43	69	72	26	3	5	43	11	0	0	16	104	0	928
Stockbridge,	Clarence Perry,	74	43	90	39	169	0	10	199	76	10	13	78	555	0	2,729
" Curtisville,	Dea. F. A. Palmer,	56	50	48	0	49	3	33	81	12	9	4	0	191	0	704
Stoneham,	James W. MacDonald,	387	172	300	130	188	7	7	175	50	37	0	40	504	100	3,049
Stoughton,	John Comstock,	282	150	200	84	54	7	6	31	17	7	0	100	222	0	1,529
Sturbridge,	Stanley F. Plimpton,	80	49	80	0	165	6	16	110	31	9	0	0	337	0	1,167
Sudbury,	Dea. F. F. Walker,	85	64	35	26	55	5	4	181	8	6	0	34	293	0	1,667
Sunderland,	F. O. Williams,	178	130	113	41	191	25	17	196	69	40	0	98	636	0	1,575
Sutton,	Dea. Dexter A. Brigham,	118	62	99	21	57	23	18	32	17	34	6	112	299	0	1,325
Swampscott,	Harold Childs,	190	104	215	64	157	25	10	145	34	11	5	138	525	0	4,960
Taunton, West,	Rev. A. L. Bean,	50	26	50	43	10	0	6	0	21	2	0	59	98	0	760
" Trin.,	Albert King,	324	154	275	125	412	53	43	257	142	31	0	845	1,783	0	8,806
" Winslow,	Carlton F. Sanford,	487	232	280	75	386	15	38	91	107	81	8	37	763	0	5,800
" East,	James W. Richmond,	102	45	110	20	25	3	5	15	5	5	2	15	75	0	725
" Union,	William F. Rose,	256	144	200	83	134	4	13	102	24	3	3	236	519	239	3,046
Templeton,	Dea. J. O. Winch,	79	33	52	35	25	0	3	21	42	0	0	35	126	0	750
" Baldwinville,	Isaac C. Given,	196	150	125	75	80	0	0	90	0	25	0	300	495	0	1,500
Tewksbury,	Irving M. Locke,	145	69	100	39	15	8	6	0	34	0	0	30	93	0	2,116
Tolland,	Oliver E. Slocum,	33	22	17	0	0	0	0	28	3	0	0	0	31	0	200
Topsfield,	Albert C. Dodge,	108	60	120	67	22	5	0	22	21	0	0	5	75	300	1,262
Townsend,	A. S. Howard,	207	98	135	50	68	10	5	35	15	10	0	25	168	1,200	1,650
Truro,	John B. Dyer,	50	30	30	0	8	0	0	11	4	0	0	3	26	0	345
" North,	Mrs. Sarah F. Smith,	61	39	40	0	6	0	0	0	0	0	0	3	9	0	578
Tyngsboro,	Mrs. M. L. Blanchard,	118	60	100	45	54	0	5	3	0	10	0	12	84	0	1,100
Upton,	Appleton P. Williams,	228	115	200	40	57	7	3	29	27	0	1	262	386	0	1,345
Uxbridge,	Augustus Story,	240	161	170	82	85	20	21	98	15	19	5	15	278	0	1,725
Wakefield,	Augustus D. Dimick,	476	272	300	136	361	160	29	300	91	43	0	248	1,232	0	4,800
Walpole,	Gilman F. Allen,	200	113	140	44	165	0	12	333	38	41	0	0	589	0	1,670
" East,	J. Lewis Boyden,	132	60	120	19	25	0	0	26	15	21	0	14	101	0	820
Waltham,	Adolph S. Batchilder,	515	272	200	120	276	29	22	317	51	17	21	271	1,004	0	12,004
" *Swedish*,	Victor Landström,	45	40	20	35	0	0	5	8	0	0	0	130	143	0	998
Ware,	Rev. E. L. Chute,	105	50	64	35	27	15	6	10	17	9	0	23	107	0	631
" East,	W. O. Barrett,	493	285	320	156	730	1,360	88	778	253	45	0	397	3,651	0	4,600
" *French*,		0	0	12	0	0	0	5	5	0	0	0	0	10	0	50
Wareham,	John M. Freeman, Jr.,	111	63	100	43	37	0	3	15	15	5	0	28	103	0	1,500
Warren, 1st,	W. E. Patrick,	205	131	195	48	375	51	82	417	125	26	15	173	1,264	0	2,394
Warwick,	Dea. Wm. E. Blackmar,	50	35	37	25	9	0	0	21	0	3	0	0	33	0	423
Watertown,	Orlando W. Dimick,	226	155	177	0	307	18	0	352	150	0	0	708	1,535	5,200	11,800
Wayland,	William S. Lovell,	50	38	50	22	12	0	0	21	0	6	0	4	43	0	850

CHURCHES.		CLERKS.	MINISTERS.			MEMBERS.				ADMITTED.			REMOVED.				BAPT	
City or Town.	Org.	Name.	Name.	Ord.	C'd.	Ma.	Fe.	To.	Ab.	C.	L.	To.	Di.	L.	De.	To.	Ad.	Inf
Webster,	1838	Mrs. W. H. Anderson,	Andrew Campbell, *p.*	'96	'99	68	150	218	40	3	7	10	4	1	0	5	3	5
Wellesley,	1798	Frank S. Farnham,				88	200	288	71	10	3	13	6	3	0	9	3	8
" **Hills,**	1847	T. Wallace Travis,	Parris T. Farwell, *p. c.*	'83	'95	40	92	132	16	2	11	13	0	5	0	5	0	3
Wellfleet,	1723	Dea. Thomas Kemp,	Egbert N. Munroe, *p.*	'81	'99	38	106	144	42	4	1	5	5	1	0	6	0	0
" **South,**	1833	Winslow Paine,				14	33	47	12	0	0	0	1	0	0	1	0	0
Wendell,	1774	Mrs. Ellen L. Baker,	Edward P. Seymour, *p.*	'92	'96	16	22	38	9	1	0	1	0	3	0	3	1	0
Wenham,	1644	Benjamin H. Conant,	Morris H. Turk, *p.*	'98	'98	22	53	75	23	2	2	4	3	3	0	6	2	0
Westboro,	1724	William A. Sanford,				110	245	355	67	0	12	12	12	10	0	22	0	3
West Boylston,	1796	Dea. E. B. Rice, Greendale,	John E. Dodge, *p.*	'83	'01	28	59	87	32	0	0	0	2	2	0	4	0	0
West Brookfield,	1717	C. E. Smith,	J. Howard Gaylord, *p. c.*	'99	'99	52	137	189	25	0	2	2	0	2	0	2	0	0
Westfield, 1st,	1679	Rev. J. H. Lockwood,	John H. Lockwood, *p. c.*	'71	'79	104	338	442	40	5	3	8	14	11	20	45	2	11
" 2d,	1856	J. F. Fairman,	William C. Gordon, *p. c.*	'89	'00	123	280	403	75	10	8	18	8	8	0	16	6	1
Westford,	1828	Leonard W. Wheeler,	Elijah H. Roper, *p.*	'97	'97	17	57	74	17	3	4	7	2	0	0	2	0	0
Westhampton,	1779	Dea. F. D. Bridgman,	W. Stanley Post, *p.*	'93	'00	86	112	198	37	8	1	9	3	3	0	6	2	0
Westminster,	1742	James B. Wood,	John W. Lees, *p.*	'70	'95	49	109	158		24	3	27	2	4	11	17	16	0
West Newbury, 1st,	1698	Granville S. Goodrich,				38	76	114	12	1	1	2	1	1	0	2	1	2
" 2d,	1731	Miss Emily A. Bailey,	[George Martin, *Meth.*]		'01	16	90	106	27	2	0	2	4	0	0	4	1	0
Weston,	1891	Mrs. Ella J. Fuller,	Frank J. Noyes, *p.*	'00	'00	8	13	21	4	2	2	4	2	0	0	2	1	0
Westport,	1858	Mrs. Susan E. Gammons,	George P. Byington, *p.*	'68	'99	10	32	42	14	0	0	0	1	0	0	1	0	0
West Springfield,	1698	Dea. J. M. Smith,	[George W. Love, *Meth.*]	'90	'00	39	77	116	23	4	9	13	3	4	0	7	4	2
" **Mittineague,**	1850	Eugene H. Shepherd,	Alpheus M. Spangler, *p. c.*	'88	'90	89	138	227	60	0	2	2	4	10	0	14	0	2
" Park st.,	1871	Ethan Brooks,	William H. Webb, *p.*	'61	'98	51	120	171	19	3	5	8	4	5	1	10	0	4
West Stockbridge, Center,	1789	Mrs. H. A. Roberts,	Walter W. Curtis, *p.*	'72	'90	5	13	18	5	0	0	0	0	3	0	3	0	0
" Village,	1833	Cyrus W. Sprague,	Walter W. Curtis, *p.*	'72	'83	26	70	96	26	2	0	2	1	2	0	3	2	0
West Tisbury,	1673	Ulysses E. Mayhew,	Royal C. Moodie, *p.*	'81	'99	34	73	107	22	0	2	2	3	0	0	3	0	0
Westwood, **Islington,**	1878		Warren F. Bickford, *p.*	'76	'91	4	17	21	6	1	0	1	1	1	0	2	0	0
Weymouth, 1st, **Heights,**	1623	Miss Eliza J. Pratt,				21	57	78	15	1	0	1	0	2	7	9	1	0
" Old South, **South,**	1723	Alfred O. Crawford,	Henry C. Alvord, *p. c.*	'79	'86	29	95	124	24	0	0	0	2	1	9	12	0	0
" and Braintree, **East B.,**	'11	Miss J. Macgregor,				29	122	151	28	1	0	1	1	2	0	3	0	1
" Union, **South,**	1842	Samuel A. Vining,	Frank E. Butler, *p.*	'87	'96	47	122	169	41	0	3	3	2	1	0	3	0	0
" Pilgrim, **North,**	1852	Miss Emily B. Poulin,	Thomas H. Vincent, *p.*	'89	'97	46	92	138	0	2	4	6	2	0	0	2	0	3
" **East,**	1860	Theodore H. Emerson,	Francis A. Poole, *p. c.*	'93	'99	91	151	242	48	1	4	5	6	0	0	6	0	0
Whately,	1771	Charles H. Waite,	William N. T. Dean, *p.*	'75	'00	50	88	138	48	1	5	6	6	6	0	12	1	0
Whitman,	1807	Benjamin F. Peterson,	Edward C. Camp, *p. c.*	'94	'99	77	184	261	49	4	4	8	4	6	1	11	3	0
Wilbraham,	1741	Dea. Francis E. Clark,	Martin S. Howard, *p. c.*	'56	'68	50	73	123	40	3	0	3	0	0	0	0	3	0
" **North,**	1886	Edwin W. Wall,	Vernon H. Deming, *p. c.*	'99	'00	21	46	67	17	0	2	2	1	5	0	6	0	0
Williamsburg,	1771	Dea. Henry W. Hill,	John Pierpont, *p. c.*	'88	'97	58	130	188	32	1	0	1	4	18	7	29	0	1
" **Haydenville,**	1851	Dea. Henry C. Smith,	Sanford S. Martyn, *p.*	'68	'00	37	90	127	27	0	0	0	4	2	5	11	0	0
Williamstown, 1st,	1765	Carlton G. Smith,	Willis H. Butler, *p. c.*	'98	'98	62	169	231	39	4	3	7	7	4	0	11	2	4
" College,	1834	O. M. Fernald,				10	10	20	0	0	1	1	0	0	0	0	0	0
" **South,**	1836	Miss Kate L. Torrey,	[Garrett V. Stryker, *Lic.*]		'00	15	39	54	0	0	1	1	0	0	0	0	0	4
" White Oaks,	1868	Mrs. Mary R. Hunter,	[Garrett V. Stryker, *Lic.*]		'96	29	66	95	14	3	4	7	1	2	4	7	3	0

Waquoit, *see* **Falmouth.** Waverley, *see* Belmont. West Acton, *see* Boxboro. **West Roxbury,** *see* **Boston.** W. Wareham, *see* Rochester.

CHURCHES.	SUNDAY SCHOOL.				Y.P.S.	BENEVOLENCE.									Legacies.	Home Exp.
Place.	Superintendent.	Mem.	Av.	Fam.	Members.	Foreign.	Ed'n.	Ch. B'd'g.	Home M.	A. M. A.	S. S.	Min. Aid.	Other.	TOTAL.		
Webster,	Ralph T. Larchar,	190	150	200	50	349	32	32	266	165	25	55	10	934	0	2,612
Wellesley,	J. H. Farnham,	180	105	234	99	366	15	19	183	86	15	11	150	845	0	4,200
" Hills,	T. Wallace Travis,	98	75	156	40	1,114	8	34	196	38	19	0	99	1,508	0	3,095
Wellfleet,	Dea. Frederick W. Snow,	65	44	50	37	12	0	0	8	0	5	6	26	57	0	3,625
" South,	Miss Nettie S. Paine,	30	13	26	0	1	0	0	1	0	0	0	6	8	0	280
Wendell,	G. A. Fleming,	70	30	60	30	20	1	1	15	8	5	0	0	50	0	431
Wenham,	Frederick F. Abbott,	137	70	140	68	40	10	33	23	10	30	5	44	195	0	1,024
Westboro,	Rev. S. I. Briant,	452	299	278	89	292	34	13	84	174	27	0	13	637	1,000	3,566
West Boylston,	Herbert A. Holmes,	61	29	42	10	58	7	2	24	26	9	0	138	264	0	1,350
West Brookfield,	Miss Crowell,	163	79	200	45	72	3	2	251	155	0	0	0	483	0	1,621
Westfield, 1st,	Charles B. Wilson,	490	311	380	45	817	95	43	476	66	48	21	5,455	7,021	0	5,479
" 2d,	Mrs. W. C. Gordon,	300	186	408	163	119	10	8	248	34	10	11	865	1,305	0	4,589
Westford,	Houghton G. Osgood,	60	57	72	36	98	3	6	23	14	4	0	49	197	0	1,264
Westhampton,	Henry M. Clapp,	204	96	89	37	161	41	8	127	92	15	6	137	587	0	1,350
Westminster,	Fred W. Mossman,	139	73	100	72	55	0	17	50	40	0	0	63	225	0	1,200
W. Newbury, 1st,	Anna L. Rogers,	140	65	80	75	35	24	5	37	26	10	0	4	141	0	600
" 2d,	Henry Hall,	191	89	163	40	24	0	0	26	0	0	0	21	71	0	1,540
Weston,	Dea. J. C. M. Weston,	12	10	20	10	0	8	10	15	0	0	0	33	66	0	570
Westport,	Mrs. Nancy A. Parris,	85	49	90	24	56	0	0	59	33	0	0	40	188	0	700
W. Springfield,	Harry L. Brown,	160	97	90	50	79	33	0	54	75	10	0	15	266	0	1,350
" Mittineague,	F. O. Scott,	185	132	115	0	61	16	20	61	60	22	0	162	402	0	2,115
" Park st.,	Nelson Sherburne,	103	65	120	35	179	12	10	115	153	5	7	35	516	0	2,658
W. Stockbridge,	Mrs. Norton S. Patterson,	29	15	25	0	0	0	0	5	0	4	0	4	13	0	290
" Village,	W. W. Bartlett,	93	51	75	65	64	3	15	25	23	11	1	30	172	0	905
West Tisbury,	Ulysses E. Mayhew,	70	38	58	40	22	6	9	40	73	5	1	15	171	0	600
Westwood,	Rev. W. F. Bickford,	m50	29	33	19	0	0	4	27	0	0	0	9	40	0	425
Weymouth, 1st,	Miss Louiza E. Humphrey,	85	52	65	0	99	5	13	26	45	18	0	18	224	0	1,430
" Old South,	Francis H. Fearing,	220	128	156	32	134	5	15	58	74	11	9	100	406	0	2,400
" and Braint'e	Edgar H. Bowles,	146	95	100	50	68	0	17	0	32	0	0	50	167	0	2,804
" Un., South,	Walter L. Bates,	163	94	160	38	279	63	15	97	20	18	0	0	492	0	3,721
" Pilgrim,	Charles L. Seabury,	150	75	160	25	115	0	0	25	21	4	0	0	165	0	2,375
" East,	Charles A. Randall,	219	132	230	79	142	38	15	36	10	10	0	175	426	1,793	2,954
Whately,	H. S. Higgins, E. W.	100	64	100	36	47	0	0	150	25	0	0	82	304	0	1,350
Whitman,	I. Lewis Tillson,	m589	214	350	119	94	73	44	122	36	32	4	119	524	0	4,675
Wilbraham,	Ethelbert Bliss,	91	65	75	37	32	0	10	22	22	3	0	33	122	0	1,266
" North,	Fred E. Demond,	72	36	50	48	39	3	3	7	18	6	0	80	156	0	1,186
Williamsburg,	Rev. John Pierpont,	148	98	100	27	255	15	10	97	47	21	0	123	568	0	1,500
" Haydenville,	Percy J. Thatcher,	148	65	120	35	91	0	7	28	9	20	0	59	214	0	1,326
Williamsto'n, 1st,	George B. Waterman,	119	84	125	25	790	30	30	380	61	8	0	130	1,429	0	4,358
" College,						261	0	0	0	0	0	0	0	261	0	0
" South,	Leroy D. Smith,	100	47	90	32	3	0	0	13	0	0	0	9	25	0	313
" White Oaks,	Rev. William R. Stocking,	103	86	106	86	46	0	2	17	0	3	0	0	68	0	214

CHURCHES.		CLERKS.	MINISTERS.			MEMBERS.				ADMITTED.			REMOVED.				BAPT.	
City or Town.	Org.	Name.	Name.	Ord.	C'd.	Ma.	Fe.	To.	Ab.	C.	L.	To.	Di.	L.	Dc.	To.	Ad.	Inf.
Wilmington,	1733	Chester W. Clark,	Walter H. Rollins, *p. c.*	'98	'00	29	67	96	8	0	2	2	2	4	0	6	0	1
Winchendon, 1st,	1762	Mrs. Lizzie E. Jones,	Gustavus W. Jones, *p. c.*	'69	'90	23	29	52	16	0	0	0	0	0	0	0	0	0
" North,	1843	Rev. Davis Foster,	Davis Foster, *p. c.*	'55	'67	70	162	232	32	3	4	7	7	2	6	15	0	2
Winchester,	1840	Rev. Edwin B. Palmer,	D. Augustine Newton, *p. c.*	'82	'89	184	346	530	65	27	13	40	9	14	0	23	13	11
Windsor,	1773	Howlett C. Cleveland,	George Sterling, *p.*	'74	'97	16	22	38	8	3	1	4	1	0	0	1	3	2
Winthrop,	1896	Herbert A. Larrabee,	James J. Goodacre, *p.*	'97	'00	14	46	60	22	1	13	14	0	1	0	1	0	1
Woburn, 1st,	1642	Dea. Oliver F. Bryant,	Daniel March, *p. c., em.* Doremus Scudder, *p. c.*	'45 '85	'76 '95	176	367	543	62	11	2	13	4	27	32	63	1	7
" **North,**	1849	Josiah P. Bixby,	George H. Tilton, *p. c.*	'73	'96	45	91	136	28	7	3	10	2	8	0	10	0	2
" *Scandinavian,*	1884	Oscar Peterson,	Ludwig Akeson, *p. c.*	'95	'99	30	52	82	6	18	0	18	0	0	10	10	0	9
" **Montvale,**	1892	Dea. Wm. H. Huber,	Wolcott Calkins, *p.*	'62	'98	13	19	32	5	0	8	8	2	0	0	2	0	2
Worcester, 1st,	1719	Monroe Murphy,	Arcturus Z. Conrad, *p. c.*	'85	'90	347	690	1037		21	30	51	19	15	0	34	15	12
" Central,	1820	William H. Sanford,	Daniel Merriman, *p.c.em.* Albert W. Hitchcock, *p.c.*	'68 '91	'78 '00	129	273	402	31	3	6	9	8	20	0	28	3	1
" Union,	1836	Charles H. Sibley,				233	542	775	150	22	26	48	14	12	0	26	13	14
" Summer st.,	1865	Robert A. Stewart,	Orange C. Bailey, *p.*	'85	'94	39	61	100	5	5	4	9	1	1	0	2	2	2
" Plymouth,	1869	Frank E. Stimpson,	Samuel H. Virgin, *p.*	'68	'00	273	471	744		7	2	9	7	10	0	17	0	1
" Piedmont,	1872	E. Walter Smith,	Willard Scott, *p. c.*	'79	'98	265	505	770	120	19	33	52	8	4	3	15	6	4
" *Swedish,* 1st,	1880	August M. Berg,	[John A. Hultman, *M. C.*]	'00	'00	162	208	370	6	47	0	47	3	24	1	28	0	0
" Pilgrim,	1885	O. R. Cook,	Alexander Lewis, *p. c.*	'90	'96	211	476	687	48	31	19	50	6	4	9	19	16	11
" Park,	1887	Charles M. Smith,	Inman L. Willcox, *p. c.*	'89	'91	70	158	228	45	4	6	10	3	1	10	14	3	5
" Covenant,	1889	Miss Emogene Dewey,	Lyman Mevis, *p.*	'91	'00	28	64	92		5	2	7	0	2	0	2	4	0
" Hope,	1889	Robert Hamill,	Ellsworth W. Phillips, *p. c.*	'91	'91	80	154	234	26	25	9	34	1	3	4	8	4	7
" Lake View,	1890	Miss C. Ethel Reed,	John H. Matthews, *p.*	'91	'97	24	45	69	19	1	5	6	1	0	0	1	1	0
" Bethany,	1891	Louis A. Spaulding,	Albert G. Todd, *p.*	'90	'93	34	84	118	29	9	9	18	0	0	5	5	5	0
" *Armenian,*	1892	Baghdagar G. Bogigian,	[Hachadoor Benneyan, *Lic.*]		'97	23	16	39	2	1	6	7	1	0	0	1	0	0
" Immanuel,	1893	Dea. Chas. H. Putnam,	George S. Dodge, *p. c.*	'72	'93	52	78	130	25	15	4	19	3	4	0	7	0	0
" *Swedish,* 2d,	1895	P. J. Johnson,	John Udd, *p. c.*	'96	'96	78	104	182	4	13	0	13	1	7	0	8	0	12
" Adams Sq.,	1898	Charles S. Robbins,	J Addison Seibert, *p.*	'94	'01	41	77	118		2	8	10	0	17	0	17	0	2
Worthington,	1771	Miss Estelle Cole,	Melvin J. Allen, *p.*	'82	'99	40	94	134	31	0	4	4	2	2	0	4	0	4
Wrentham,	1692	Nathan H. Fales,	William J. Minchin, *p.*	'96	'99	43	117	160	25	2	3	5	3	4	0	7	2	7
Yarmouth,	1639	A. H. Eldridge, Y.P.	John J. Walker, *p. c.*	'94	'97	26	103	129	24	4	0	4	5	0	2	7	1	0
" **West,**	1840	Miss Abbie B. Crowell,	Edgar C. Wheeler, *p.*	'96	'99	7	11	18	3	3	1	4	1	0	0	1	3	0

Whitinsville, *see* Northbridge. Wollaston, *see* Quincy. Woods Holl, *see* Falmouth.

CHANGES from last *Year-Book's* list of churches: *Added,* — Barnstable, Cotuit; Heath. *Omitted,* — Brockton, *Swedish,* Campello.

CHURCHES: 265 with pastors installed by council; 249 with pastors otherwise inducted; 6 with supplies; 81 vacant (including 21 supplied by licentiates or ministers of other denominations). Total, 601.

MINISTERS: 271 pastors installed by council; 243 pastors otherwise inducted; 6 supplies; 371 others. Total, 891.

CHURCH MEMBERS: 35,471 males; 77,764 females. Total, 113,235, including 19,108 absent. Gain, 292.

ADDITIONS: 3,385 by confession; 3,022 by letter. Total, 9,407.

CHURCHES.	SUNDAY SCHOOL.				Y.P.S.	BENEVOLENCE.									Legacies.	Home Exp.
Place.	Superintendent.	Mem.	Av.	Fam.	Members.	Foreign.	Ed'n.	Ch. B'd'g.	Home M.	A. M. A.	S. S.	Min. Aid.	Other.	TOTAL.		
Wilmington,	William A. Rogers,	211	105	100	40	22	0	7	0	17	0	2	40	88	0	1,250
Winchendon, 1st,	James E. Teel,	60	39	47	30	50	2	2	25	25	2	0	13	119	0	437
" North,	Franklin A. Park,	225	144	180	62	411	9	45	245	87	37	0	90	924	0	2,425
Winchester,	William R. Freethy,	448	221	361	84	3,019	137	155	936	561	130	134	1,238	6,310	0	8,135
Windsor,	Curtis B. Goodell,	64	36	80	49	14	0	6	14	8	0	0	19	61	0	191
Winthrop,	Mrs. J. L. Larrabee,	154	97	150	0	0	0	0	0	0	7	0	0	7	0	3,975
Woburn, 1st,	Dea. John R. Carter,	678	348	550	92	1,736	181	133	686	384	95	23	598	3,836	0	7,886
" North,	Dea. Benjamin F. Kimball,	215	110	116	110	65	6	6	16	25	15	0	15	148	0	1,695
" *Scand.*,	Rev. Ludwig Akeson,	120	85	35	35	7	0	0	11	0	0	0	0	18	0	835
" Montvale,	Dea. William H. Huber,	69	50	60	91	3	1	1	32	1	1	0	22	61	0	498
Worcester, 1st,	Waldo Lewis,	820	490	890	270	613	38	92	1,258	76	0	66	1,457	3,600	400	30,250
" Central,	D. M. Wheeler,	467	261	400	65	1,566	79	51	1,615	267	302	16	1,655	5,551	0	8,175
" Union,	Charles E. Burbank,	589	279	477	120	938	85	151	798	486	454	119	2,337	5,368	0	10,546
" Summer st.,	Fred P. Good,	129	89	74	32	0	0	0	0	0	0	0	30	30	0	2,030
" Plymouth,	Paul B. Morgan,	541	239	425	70	1,859	554	600	2,025	152	73	0	2,704	7,967	0	9,410
" Piedmont,	Elmer C. Potter,	721	336	650	129	3,314	2,214	2,022	2,580	370	646	79	6,389	17,614	0	13,385
" *Swed.*, 1st,	Eric Ljungquist,	m504	378		85	425	0	2,193	244	0	0	0	277	3,139	0	4,592
" Pilgrim,	C. W. Dodge,	624	390	600	97	345	225	149	1,578	88	10	0	262	2,657	0	22,002
" Park,	Charles M. Smith,	280	150	250	101	50	4	7	110	8	3	0	18	200	0	3,400
" Covenant,	Jerome M. Stone,	130	97	100	16	5	0	0	3	0	0	0	0	8	0	2,092
" Hope,	Ernest R. Maylott,	353	226	225	95	239	20	17	262	37	0	0	5	580	0	2,682
" LakeView,	Rev. John H. Matthews,	147	99	100	90	0	0	0	15	0	0	0	10	25	0	1,045
" Bethany,	Mrs. Albert G. Todd,	157	90	85	45	15	0	0	48	0	0	0	1	64	0	1,722
" *Armenian*,	Stephen P. Proodian,	40	30	52	15	0	0	0	30	0	0	0	100	130	0	700
" Immanuel,	Edwin Batty,	170	120	160	56	87	0	0	73	28	10	0	55	253	0	2,200
" *Swed.*, 2d,	Carl Norgren,	280	200		40	0	0	0	0	0	0	0	0	0	0	0
" Adams Sq.,	Eugene Van De Mark,	244	123	200	72	0	0	0	0	0	0	0	0	0	0	2,000
Worthington,	Milo Bates, **Ringville**,	133	72	100	43	61	0	0	12	6	0	0	91	170	500	1,500
Wrentham,	Nathan H. Fales,	158	77	150	77	62	0	10	66	63	12	10	164	387	0	3,518
Yarmouth,	A. H. Eldridge, **Y. Port.**,	70	53	140	15	78	10	10	160	20	17	0	25	320	0	1,400
" West,	Miss Dora H. Baker,	28	18	25	0	4	2	2	4	2	2	0	6	22	0	280

REMOVALS: 1,969 by death; 2,511 by letter; 1,535 by discipline (and revision of the roll). Total, 6,015.

BAPTISMS: 1,539 adult; 1,810 infant.

IN SUNDAY SCHOOLS: Members, 120,286. Gain, 5,075. Average, 69,121.

YOUNG PEOPLE'S SOCIETIES: Number, 532; 34,849 members.

FAMILIES: 583 churches reporting (561 last year), 92,022. Gain, 2,872.

BENEVOLENT CONTRIBUTIONS: 600 churches reporting (579 last year): Foreign, $155,361; Education, $44,312; Church Building, $27,302; Home, $159,782; A. M. A., $36,876; Sunday School, $14,876; Ministerial Aid, $4,708; Other, $230,728. Total, $673,945. Increase, $13,906.

BENEVOLENT LEGACIES: $111,453. Decrease, $113,033.

HOME EXPENDITURES: 590 churches reporting (575 last year), $1,711,020. Increase, $56,054.

ORGANIZATION: Twenty-five Conferences, united in THE GENERAL ASSOCIATION OF MASSACHUSETTS.

MICHIGAN.

CHURCHES.		CLERKS.	MINISTERS.			MEMBERS.				ADMITTED.			REMOVED.				BAPT.	
City or Town.	Org.	Name.	Name.	Ord.	C'd.	Ma.	Fe.	To.	Ab.	C.	L.	To.	Di.	L.	De.	To.	Ad.	Inf.
Ada, 1st,	1849	William P. Nellist,	Isaac B. Lillie, *p.*	'86	'99	25	38	63	10	1	2	3	0	3	0	3	0	1
" 2d, **Chapel,**	1875	D. J. McNaughton,	Isaac B. Lillie, *p.*	'86	'99	19	27	46	0	0	0	0	0	0	0	0	0	1
Addison,	1884	Jonas G. Hetfield,				16	30	46	0	0	0	0	0	1	0	1	0	0
Alamo,	1867	Mrs. A. B. McColl,				21	46	67	3	14	1	15	2	0	22	24	10	0
Alba,	1879	Charles H. Pierce,	Philip M. Crips, *p.*	'78	'00	15	29	44	3	2	2	4	0	2	0	2	2	0
Algansee,	1886	Mrs. Mary H. Draper,	Herbert A. Kern, *p.*	'86	'00	10	17	27	1	1	5	6	0	0	7	7	4	0
Allegan,	1858	Miss Lizzie Hudson,	Wilfred Lindsay, *p.*	'90	'99	56	132	188	31	2	4	6	1	5	0	6	2	5
Allendale,	1871	Robert Pritchard,	Samuel M. Howland, *p.*	'98	'99	23	47	70	10	0	0	0	3	1	1	5	0	0
Allenville,	1892	Mrs. Wm. Langdon,				6	7	13	0	0	0	0	0	0	0	0	0	0
Almont,	1838	Miss Sarah Durham,	Milo J. Sweet, *p.*	'00	'99	35	91	126	12	3	2	5	4	4	15	23	3	4
Alpena,	1862	John G. Beekman,	William H. Spence, *p.*	'94	'99	113	224	337	55	5	5	10	2	4	2	8	0	18
Alpine & Walker, **Gr. Rapids,**	'69	Eleanor Averill,	[Jewett C. Townsend, *Lic.*]	'98		20	30	50	6	0	0	0	1	2	2	5	0	0
Alpine Centre, **Ula,**	1897	Miss Rose Bacon,	[Jewett C. Townsend, *Lic.*]	'98		13	19	32	2	4	0	4	0	0	0	0	3	0
Ann Arbor,	1847	Rufus Waples,	Carl S. Patton, *p.*	'92	'01	158	278	436	80	8	22	30	2	16	0	18	3	4
Armada,	1838	Mrs. Hattie A. Barrows,	Hendrik Van Ommeren, *p.*	'86	'98	39	99	138	24	6	3	9	2	3	0	5	4	6
Athens,	1878	Miss J. B. Stimpson,	[William J. Prestidge, *Lic.*]		'00	25	54	79	9	5	1	6	4	7	0	11	1	0
Atlanta,	1896	Willard T. Warren,	[George W. Elson, *Lic.*]		'99	6	10	16	5	0	3	3	0	0	0	0	0	0
Augusta,	1847	Mrs. C. P. Smith,				14	36	50	12	0	0	0	0	1	0	1	0	0
Baldwin,	1879	Mrs. Archie Gunn,	Thomas W. Spanswick, *p.*	'74	'00	6	11	17	0	4	7	11	0	7	28	35	0	0
Bancroft,	1880	Mrs. H. W. Parker,	Charles H. Dains, *p.*	'94	'00	49	113	162	16	3	1	4	0	1	1	2	3	2
Bangor, 1st,	1883	John B. Grandy,				13	29	42	7	0	2	2	1	2	3	6	0	0
" West,	1893	Mrs. E. Merriman.				14	30	44	10	0	2	2	1	0	0	1	0	0
Baroda,	1892	Mrs. H. G. Bartlett,	Frederick B. Stearns, *p.*	'99	'00	14	22	36	1	0	0	0	0	3	4	7	0	0
Bass River,	1892	Mrs. Mary Nichols,	Samuel M. Howland, *p.*	'98	'99	22	28	50	9	0	0	0	1	1	0	2	0	0
Batavia, **Union City,**	1887	Miss Ida Mitchell,	David L. Holbrook, *p.*	'77	'00	18	30	48	0	0	0	0	1	1	0	2	0	0
Bay City,	1875	John F. Pratt,	Charles T. Patchell, *p.*	'90	'92	92	170	262	30	7	2	9	1	8	51	60	2	7
Bedford,	1848	Miss Mary Cookson,	Chester C. Omans, *p.*	'91	'99	46	79	125	30	23	2	25	1	3	0	4	23	0
Belding,	1892	Carl A. George,	John J. Staley, *p.*	'94	'99	17	58	75	4	5	8	13	1	5	0	6	6	2
Belford, **So. Gr'd Blanc,**	'96	Mrs. Minnie A. Belford,	George Benford, *p.*	'81	'99	9	9	18	0	0	0	0	1	0	3	4	0	7
Bellaire,	1883	Edward Sufton,				26	48	74	10	25	2	27	0	0	2	2	4	0
Benton Harbor,	1866	Ray R. Hemingway,	William J. Cady, *p.*	'90	'98	100	217	317	72	14	14	28	4	4	0	8	5	3
Benzonia,	1860	Otis Smith,	Harlow S. Mills, *p.*	'77	'96	88	120	208	25	5	10	15	5	2	0	7	4	0
Berryville,	1878	William H. Claspill,	William H. Underhill, *p.*	'87	'99	2	6	8	0	0	0	0	0	0	0	0	0	0
Bethel, **Gilead,**	1890	Mrs. Ida E. Cranson,	David G. Blair, *p.*	'93	'97	30	44	74	2	0	0	0	0	3	0	3	0	0
Big Prairie,	1887	Mrs. Mattie M. Barton,	David A. Holman, *p.*	'91	'99	16	34	50	1	14	1	15	0	0	0	0	13	0
Big Rapids, 1st,	1876	W. F. Slawson,	Walter A. Briggs, *p.*	'94	'98	32	79	111	15	12	4	16	0	0	0	0	7	0
" Township,	1893	Mrs. R. W. Dickson,	Walter A. Briggs, *p.*	'94	'98	6	30	36	2	4	2	6	0	1	0	1	0	0
Big Rock,	1887	Mrs. E. Brennan,	[George W. Elson, *Lic.*]		'99	23	25	48	6	4	2	6	0	0	0	0	3	2
Bradley,	1879	Solomon S. Fox,	William W. Riley, *p.*	'95	'00	14	20	34	5	9	0	9	0	0	0	0	9	0
Breckenridge,	1881	Bert T. Muscott,	[Edwin L. Anderson, *Presb.*]		'00	30	67	97	7	10	2	12	2	8	7	17	7	0

Adrian, *see* West A. Banfield, *see* Johnstown.

SUNDAY SCHOOLS AND BENEVOLENCE.

CHURCHES.	SUNDAY SCHOOL.				Y.P.S.	BENEVOLENCE.									Lega-cies.	Home Exp.
Place.	Superintendent.	Mem.	Av.	Fam.	Mem-bers.	For-eign.	Ed'n.	Ch. B'd'g.	Home M.	A. M. A.	S. S.	Min. Aid.	Other.	TOTAL.		
Ada, 1st,	Etta Crowe,	63	35	40	47	$ 0	$ 0	$5	$13	$ 0	$4	$ 0	$ 0	$22	$ 0	$303
" 2d,	John McMillan,	35	25	17	35	2	0	2	14	0	0	0	3	21	0	180
Addison,	W. J. Martin,	55	40	15	16	5	0	5	25	0	4	0	0	39	0	700
Alamo,	A. M. Nulten,	83	60	50	32	10	0	0	9	80	3	0	8	110	0	804
Alba,	John Westerveld,	65	50	35	61	9	0	3	30	0	7	7	89	145	0	295
Algansee,	O. W. Draper,	80	48	20	0	1	0	0	2	0	0	0	0	3	0	150
Allegan,	Edwin E. Brown,	300	102	200	67	35	4,014	8	54	107	4	0	24	4,246	0	1,435
Allendale,	Edward Wright,	100	44	50	10	13	21	2	20	5	11	0	10	82	0	500
Allenville,	R. J. Harris,	40	30	15	0	0	0	5	0	0	0	0	0	5	0	84
Almont,	Mrs. M. J. Sweet,	135	67	130	95	21	6	5	66	7	25	0	16	146	100	1,164
Alpena,	William A. Prince,	287	230	100	95	52	0	0	148	7	9	0	25	241	75	2,600
Alpine & Walker	Mrs. Mary Spencer,	100	55	25	32	34	0	3	32	0	4	0	7	80	0	424
Alpine Centre,	Mrs. Du Mae Smith,	53	36	18	34	11	0	0	9	0	2	0	2	24	0	233
Ann Arbor,	Edwin C. Goddard,	150	120	200	145	619	35	25	279	119	30	3	343	1,453	10,000	5,622
Armada,	H. J. Barrows,	216	88	115	36	42	0	0	42	0	17	0	48	149	0	1,368
Athens,	H. L. Hollinger,	80	65	30		5	0	0	21	0	4	0	0	30	0	500
Atlanta,	W. T. Warren,	m60	50	30	16	3	0	0	5	0	2	2	0	12	0	85
Augusta,		80	50	32	26	4	0	1	0	0	2	0	0	7	0	450
Baldwin,	Mrs. D. D. Spanswick,	90	66	100	9	3	0	1	8	0	4	0	0	16	0	467
Bancroft,	Edwin Lawrence,	128	58	100	40	24	0	3	33	0	9	0	12	81	0	800
Bangor, 1st,	Rev. H. C. Dunsmore,	60	47	50	40	0	0	5	0	0	3	0	0	8	0	809
" West,	George Hobbs,	50	38	25	20	0	0	0	13	0	5	0	0	18	0	131
Baroda,	[Union school,]	80	70	50	0	0	0	4	2	0	2	0	12	20	0	288
Bass River,	Mrs. Orsena Walter,	25	17	15	0	5	0	4	3	0	2	0	0	14	0	117
Batavia,	Mrs. C. Wilcox,	40	20	20	0	0	0	0	3	0	2	0	0	5	0	76
Bay City,	Thomas J. Cooper,	m284	167	200	34	61	0	0	61	4	4	0	62	192	0	3,940
Bedford,	John Manby,	75	64	75	35	8	0	0	9	0	8	0	0	25	0	879
Belding,	E. B. Lapham,	100	75	100		0	0	4	17	0	5	0	0	26	0	800
Belford,	George White,	29	20	9	12	2	0	0	2	0	2	0	0	6	0	186
Bellaire,	William Wilcox,	125	60	80	50	8	0	0	33	0	5	0	0	46	0	496
Benton Harbor,	A. A. Orford,	250	146	200	46	87	298	7	60	16	29	7	36	540	0	2,956
Benzonia,	W. G. Case,	175	123	150	120	10	252	22	106	54	15	2	160	621	100	995
Berryville,	William H. Claspill,	55	25	15	0	0	0	0	0	2	0	0	0	2	0	42
Bethel,	Mrs. Ella Sharp,	85	40	22	28	2	0	5	0	0	0	0	17	24	0	150
Big Prairie,	Lucinda French,	75	35	40	0	0	0	3	5	0	0	0	15	23	0	134
Big Rapids, 1st,	C. H. Kratz,	150	99	75	50	14	0	5	30	0	6	0	25	80	0	648
" Township,	David Westfall,	60	38	16	0	0	0	5	11	0	4	0	16	36	0	125
Big Rock,	C. A. Rice,	60	35	60	48	3	0	6	12	0	7	1	6	35	0	265
Bradley,	S. S. Fox,	40	30	20	18	0	0	2	13	0	4	1	4	24	0	225
Breckenridge,	Alex. Chisholm,	83	66	42	32	17	0	5	35	2	3	0	8	70	0	456

CHURCHES.		CLERKS.	MINISTERS.			MEMBERS.				ADMITTED.			REMOVED.				BAPT.	
City or Town.	Org.	Name.	Name.	Ord.	C'd.	Ma.	Fe.	To.	Ab.	C.	L.	To.	Di.	L.	Dc.	To.	Ad.	Inf.
Bridgeport,	1868	Mrs. Dennis Bow,	Birchard F. Brundage, *p.*	'96	'98	10	26	36	0	2	0	2	1	0	0	1	0	0
Bridgman,	1879	C. E. Whitten,	Frederick B. Stearns, *p.*	'99	'00	22	24	46	0	1	0	1	0	0	3	3	1	0
Brimley,	1879	Mrs. A. A. Scribner,	[Alexander L. Allison, *Lic.*]		'99	8	30	38	12	3	0	3	1	0	0	1	1	10
Bronson,	1868	Mrs. A. Dunlap,	David G. Blair, *p.*	'93	'97	27	69	96	6	7	10	17	3	0	0	3	5	0
Butternut,	1892	E. C. Henty,	Samuel S. Seibert, *p.*	'95	'98	19	28	47	6	2	1	3	0	1	0	1	0	0
Cadillac,	1883	F. S. Lamb,	Nelson S. Bradley, *p.*	'89	'95	69	141	210	18	2	2	4	1	2	0	3	0	0
Calumet,	1873	Edward S. Grierson,	Hamilton D. Hunter, *p.*	'73	'95	132	196	328	20	0	2	2	2	11	21	34	1	17
Canandaigua,	1859	E. E. Hill,	Trevor C. Jones, *p.*	'93	'99	6	22	28	4	2	0	2	0	1	0	1	1	1
Cannon, **Rockford,**	1846	Dea. Sidney Weller,				50	76	126	19	0	0	0	0	6	0	6	0	1
Cannonsburg,	1875	George M. Hartwell,				15	17	32	0	0	0	0	0	0	0	0	0	0
Carmel, **Charlotte,**	1883	Mrs. W. H. Pollard,	Edward H. Harbridge, *p.*	'84	'96	28	51	79	7	0	0	0	1	12	1	14	0	0
Carson City,	1872	George Knowles,	Noah J. Myers, *p.*	'86	'01	23	66	89	20	0	0	0	2	3	0	5	0	0
Carsonville,	1887	W. Charles Bowins,				20	36	56	18	0	2	2	1	3	0	4	0	1
Cedar Springs,	1870	George A. Link,	Charles W. Carrick, *p.*	'81	'01	21	58	79	14	0	0	0	0	0	0	0	0	0
Central Lake,	1884	Mrs. Carrie B Zeran,	Frederick P. Sprague, *p.*	'96	'99	18	25	43	11	5	4	9	0	7	0	7	4	2
Ceresco,	1869	Mrs. Lorain Lewis,	Walter D. King, *p.*	'81	'97	19	44	63	25	0	0	0	1	3	2	6	0	0
Charlevoix,	1882	Mrs. H. S. Harsha,	James Hyslop, *p.*	'85	'00	40	72	112	8	5	10	15	0	4	4	8	0	3
Charlotte,	1851	Edwin L. Coy,	Bastian Smits, *p.*	'84	'97	74	179	253	50	16	8	24	2	7	0	9	6	7
Chase,	1873	Mrs. O. J. Caldwell,	Warren P. Wilcox, *p.*	'98	'99	8	32	40	0	0	1	1	0	0	2	2	0	0
Chassell,	1890	C. F. Hall,	Frank Dyer, *p.*	'97	'00	13	13	26	0	0	3	3	0	0	0	0	0	1
Cheboygan,	1872	Dea. G. A. Hugill,	Arnold D. Grigsby, *p.*	'88	'97	34	123	157	25	5	8	13	0	5	18	23	1	17
Chelsea,	1849	Mrs H. S. Holmes,	Carl Sumner Jones, *p.*	'97	'99	74	159	233	17	14	11	25	3	5	0	8	1	9
Chesaning,	1883	Andrew J. Wilson,				7	7	14	0	0	0	0	0	1	6	7	0	0
Chester,	1879	Mrs. Martha Clements,	[Dempster D. Gorton, *Lic.*]		'00	5	9	14	2	0	0	0	0	0	0	0	0	0
Chesterfield, **Milton,**	1847	Dea. M. F. DeVinney,				14	24	38	2	3	0	3	1	0	0	1	0	0
Chester Station,	1884	Edward Wyble,	Edward H. Harbridge, *p.*	'89	'01	10	34	44	5	0	0	0	1	0	0	1	0	0
Chippewa Lake,	1885	Mrs. Henry C. Ward,				4	15	19	7	0	0	0	0	1	1	2	0	0
Clare,	1872	Mrs. Frank Falk,	Matthew Knowles, *p.*	'89	'99	10	58	68	15	0	0	0	1	3	31	35	0	0
Clarksville,	1893	E. H. Whitney,	John W. Stacey, *p.*	'97	'01	42	48	90	13	0	3	3	1	6	24	31	0	0
Clinton,	1833	Dea. C. M. Halladay,	John H. Ashby, *p.*	'78	'98	61	132	193	18	5	5	10	6	2	10	18	2	0
Clio,	1871	Robert C. Sandersfield,	William C. Haire, *p.*	'86	'00	22	55	77	14	17	5	22	1	9	3	13	5	2
Coloma,	1853	Mrs. Clara M. Ball,	Samuel A. Long, *p.*	'74	'00	11	36	47	11	0	0	0	1	1	0	2	0	0
Columbus, **Richmond,**	1851	Dea. N. B. Clark,	Ward I. Hunt, *p.*	'54	'79	71	82	153	39	0	0	0	2	2	3	7	0	0
Conklin,	1896	Mrs. Alvaretta Coats,				3	8	11	0	0	0	0	1	0	0	1	0	0
Constantine,	1888	Orley M. Culp,	Robert M Higgins, *p.*	'80	'00	51	108	159	20	7	8	15	5	10	0	15	1	0
Cooks,	1898	Mrs. Amelia Lyman,				4	4	8	2	0	0	0	0	0	0	0	0	3
Cooper,	1843	Cyrus A. Walker,				32	64	96	19	4	0	4	0	11	0	11	3	0
Copemish,	1890	Mrs. Jane Lewis,	Charles D. Banister, *p.*	'86	'97	2	11	13	1	0	3	3	0	0	0	0	0	0
Coral,	1872	E. J. Blanding,				10	55	65	5	0	0	0	1	0	0	1	0	0
Corinth,	1893	Oscar G. Van Lew,	Charles A. Riley, *p.*	'97	'00	11	14	25	0	1	2	3	0	0	0	0	1	0

Brighton, *see* Hamburg. Chapel, *see* Ada.

CHURCHES.	SUNDAY SCHOOL.				Y.P.S.	BENEVOLENCE.									Legacies.	Home Exp.
Place.	Superintendent.	Mem.	Av.	Fam.	Members.	Foreign.	Ed'n.	Ch. B'd'g.	Home M.	A. M. A.	S. S.	Min. Aid.	Other.	TOTAL.		
Bridgeport,	Rev. B. F. Brundage,	63	33	40	38	0	0	2	8	2	5	0	0	17	0	533
Bridgman,	H. W. Gregg,	65	45	40	25	19	0	0	15	0	7	0	39	80	0	550
Brimley,	Mrs. A. H. Scribner,	m98	59	50	49	3	0	6	25	0	10	0	19	63	0	412
Bronson,	Milo Thompson,	125	52	55	56	21	0	1	28	0	7	0	0	57	0	916
Butternut,	Horatio H. Aldrich,	80	50	40	60	0	0	2	4	0	0	0	0	6	0	500
Cadillac,	E. F. Sawyer,	215	150	275	50	59	0	6	106	0	29	6	100	306	0	5,000
Calumet,	H. D. Hunter,	278	180	200	31	144	332	21	131	89	0	52	472	1,241	0	3,810
Canandaigua,	E. E. Hill,	55	40	15	0	3	0	0	6	0	1	0	0	10	0	210
Cannon,	Thomas Clark,	100	83	60	81	10	0	0	0	0	9	0	0	19	0	200
Cannonsburg,	Charles Judson,	20	17	3	0	0	0	0	0	0	0	0	0	0	0	150
Carmel,	Marion Lane,	88	54	38	58	0	0	6	6	0	0	0	15	27	0	403
Carson City,	Prof. H. G. Lull,	75	40	60	0	5	0	2	5	0	2	0	0	14	0	700
Carsonville,	Mrs. E. Meyer,	m150	80	60	36	0	0	0	4	0	4	0	0	8	0	325
Cedar Springs,	George T. Manning,	75	48	100	16	12	0	0	30	0	3	0	0	45	0	400
Central Lake,	Claud atfield,	125	55	100	35	2	0	5	18	2	5	0	0	32	0	325
Ceresco,	Charles Fox,	m125	58	50	60	9	0	3	19	1	6	0	0	38	0	300
Charlevoix,	W. H. Miller,	95	76	80	41	5	3	6	103	3	19	2	14	155	0	1,045
Charlotte,	W. F. Stine,	375	229	200	40	112	26	10	207	10	13	5	25	408	0	3,855
Chase,	William Adams,	50	30	25	55	3	0	4	10	0	2	0	0	19	0	250
Chassell,	Orin D. Bentley,	76	62	35	50	13	0	30	7	0	0	0	16	66	0	400
Cheboygan,	T. D. James,	220	144	150	55	34	0	0	46	11	13	0	27	131	0	1,767
Chelsea,	J. George Webster,	189	172	165	128	157	1,000	9	342	29	31	6	47	1,621	0	1,703
Chesaning,		0	0	20	0	0	0	0	0	0	0	0	0	0	0	25
Chester,	Albert Smith,	50	35	40	0	0	0	0	0	0	0	0	0	0	0	103
Chesterfield,	Robert E. Knight,	55	35	14	0	3	0	0	10	0	6	0	0	19	0	260
Chester Station,	A. L. Spofford,	60	40	50	50	1	0	0	6	0	0	0	0	7	0	50
Chippewa Lake,	H. C. Ward,	50	35	30	0	0	0	2	10	0	4	2	14	32	0	155
Clare,	Asa Aldrich,	90	83	38	30	6	0	5	15	0	3	0	50	79	0	859
Clarksville,	Joseph Whitney,	88	56	50	63	0	0	9	9	0	3	0	0	21	0	427
Clinton,	W. S. Kinball,	186	122	100	99	89	0	20	113	15	165	10	92	504	0	1,150
Clio,	Robert Sandersfield,	65	50	40	24	0	0	0	12	0	0	0	6	18	0	600
Coloma,	Fred. Bishop,	50	40	30	25	14	0	0	4	0	6	4	7	35	0	275
Columbus,	Dea. H. J. Vogt,	m135	70	85		22	0	0	16	0	14	8	0	60	0	600
Conklin,	Miss A. Gronberg,	27	22	50	0	0	0	5	0	0	7	0	0	12	0	91
Constantine,	John J. Stears,	82	53	120	35	10	0	2	40	0	9	0	10	71	0	1,246
Cooks,	Mrs. Mary Fulsher,	23	15	12	0	0	0	0	2	0	1	0	0	3	0	150
Cooper,	William H. Smith,	70	40	62	50	19	2	7	46	0	6	6	5	91	0	753
Copemish,	Ella Rogers,	60	40	15	20	2	0	3	12	0	1	0	0	18	0	200
Coral,	E. McClennan,	75	35	60	50	0	0	20	3	0	13	0	0	36	0	200
Corinth,	W. Purchase,	40	35	20	0	0	0	14	0	0	6	0	0	20	0	200

CHURCHES.		CLERKS.	MINISTERS.			MEMBERS.				ADMITTED.			REMOVED.				BAPT.	
City or Town.	Org.	Name.	Name.	Ord.	C'd.	Ma.	Fe.	To.	Ab.	C.	L.	To.	Di.	L.	Dc.	To.	Ad.	Inf.
Covert,	1870	Frank E. Rood,	Luther K. Long, *p.*	'83	'00	46	86	132	12	10	4	14	0	2	0	2	5	7
Crystal,	1877	Arthur S. Oliver,	Samuel S. Seibert, *p.*	'95	'00	19	30	49	15	0	1	1	0	0	27	27	0	0
Custer,	1879	Miss Laura S. Tracy,	Frank M. Woodmansee, *p.*	'99	'97	9	28	37	5	5	0	5	0	3	0	3	4	0
Deep River, **Standish,**	1897	Mrs. Jessie Foster,	[Orville A. Barnes, *Lic.*]		'99	8	20	28	3	0	0	0	0	0	0	0	0	0
Delta,	1852	G. W. Watson,	Albert B. Eby, *p.*	'01	'99	9	16	25	5	0	2	2	2	0	0	2	0	0
Detroit, 1st,	1844	Francis E. Raymond,	Nehemiah Boynton, *p. e.*	'82	'96	362	582	944	123	37	40	77	13	22	13	48	14	10
" Woodward av.,	1866	William H. Burr,	Heman P. DeForest, *p.*	'67	'89	86	202	288	50	3	5	8	6	6	0	12	3	2
" Plymouth,	1881	Henry W. Harrison,	Jesse Povey, *p.*	'65	'00	71	176	247	4	13	13	26	2	13	33	48	3	11
" Fort st.,	1881	David Melville,	John Faris Berry, *p. e.*	'91	'98	81	150	231	24	22	12	34	5	5	9	19	3	26
" Mt. Hope,	1889	D. R. Urquhart,	Frederick A. Hassold, *p.*	'93	'01	52	67	119	22	4	4	8	2	8	0	10	8	0
" *German*,	1890																	
" Brewster,	1894	Prof. Wm. F. Lyon,	J. William Carson, *p.*	'89	'00	100	203	303	8	15	12	27	1	4	0	5	1	0
" Boulevard,	1897	Reginald Blomfield,	William J. Jacobs, *p.*	'96	'99	31	63	94	8	14	4	18	1	2	0	3	0	0
Dexter,	1837	Miss Cora E. Lyon,	Hugh P. Hughes, *p.*	'91	'99	20	49	69	9	0	0	0	1	1	0	2	0	0
Disco,	1891					5	5	10	0	0	0	0	0	0	0	0	0	0
Dorr, **Moline,**	1857	A. C. Gilbert,	Charles A. Riley, *p.*	'97	'00	73	86	159	32	8	14	22	3	2	5	10	9	0
Douglas,	1882	Prof. Geo. D. Nevins,	Elisha W. Miller, *p.*	'73	'98	29	55	84	19	6	1	7	0	1	1	2	6	0
Dover,	1887	William Crawford,	Lewis C. Frost, *p.*	'95	'01	6	15	21	0	0	0	0	0	0	0	0	0	0
Dowagiac,	1850	E. L. Knapp,	M. Lee Grant, *p.*		'01	28	91	119	0	11	3	14	4	7	0	11	10	0
Drummond,	1895	Annetta Anderson,	George D. Strickland, *p.*	'89	'93	5	5	10	0	2	0	2	0	0	0	0	1	0
Dundee,	1839	Mrs. Ellen A. Kenyon,	Charles G. Rose, *p.*	'96	'01	20	51	71	11	0	0	0	5	2	0	7	0	0
Durand,	1896	M. F Malcolm,	James Fryer, *p.*	'00	'01	20	54	74	11	17	9	26	0	5	2	7	5	8
East Deerfield,	1900	Mrs. Nelson Lamb,	[Will A. Minty, *Lic.*]		'00	6	11	17	0	14	3	17	0	0	0	0	7	2
East Fulton, **Pompeii,**	1866	George W. Long,				15	18	33	8	0	0	0	0	20	0	20	0	0
East Gilead, **Bethel,**	1865	Emory W. Hilton,	Herbert A. Kern, *p.*	'86	'00	19	25	44	7	3	0	3	1	3	0	4	2	0
Eastlake,	1882	H. Henry Hitchcock,	George Extence, *p.*	'95	'00	23	36	59	4	40	12	52	0	1	17	18	7	4
Eastmanville,	1866	Paul Mastenbrook,	Niel Nissen, *p.*	(?)	'01	8	12	20	6	0	0	0	0	0	0	0	0	0
E. Nelson, **Cedar Springs,**	'88	Walter D. Benjamin,	Charles W. Carrick, *p.*	'81	'01	9	24	33	5	3	0	3	1	0	0	1	0	2
East Newton, **Ceresco,**	1882	Henry E. Francisco,				4	16	20	0	0	0	0	0	0	0	0	0	0
East Paris,	1860	Mrs. E. Hendershott,	Frederick E. York, *p.*	'70	'00	14	27	41	0	0	2	2	0	1	1	2	0	0
Eastport,	1885	Mrs. M. Chamberlain,	[Clement J. Strang, *Lic.*]		'99	7	23	30	8	2	4	6	1	1	2	4	0	0
Eaton Rapids,	1843	Miss Jeanette Hosler,				28	107	135	27	16	5	21	2	7	0	9	13	0
Edmore,	1879	Eva A. Giles,				28	52	80	16	2	0	2	1	2	0	3	0	0
Ellsworth,	1888	Tracy Boss,	Frederick P. Sprague, *p.*	'96	'98	6	7	13	1	0	1	1	0	1	0	1	0	0
Essexville,	1879	Mrs. M. L. Dawson,	Charles W. Jones, *p.*	'94	'00	8	26	34	7	0	0	0	3	3	0	6	0	0
Ewen Station,	1892	Mrs. Emma Walsh,	John Best, *p.*	'00	'00	1	3	4	0	0	0	0	0	0	0	0	0	0
Excelsior, **Kalkaska,**	1879	Mrs. Flora A. Phelps,	William Childs, *p.*	'91	'99	3	5	8	2	0	0	0	0	0	1	1	0	0
Farwell,	1872	Mrs. W. T. Fuller,	Lewis C. Frost, *p.*	'95	'01	26	51	77	12	0	0	0	1	1	0	2	0	0
Fenwick.	1894	Dea. J. H. Chapman,	James E. Butler, *p.*	'90	'96	17	30	47	17	0	0	0	1	0	0	1	0	0
Filer City,	1858																	

Ellis, *see* Fredonia. Fenton, *see* Tyrone.

CHURCHES.	SUNDAY SCHOOL.				Y.P.S.	BENEVOLENCE.									Lega-cies.	Home Exp.
Place.	Superintendent.	Mem.	Av.	Fam.	Mem-bers.	For-eign.	Ed'n.	Ch. B'd'g.	Home M.	A. M. A.	S. S.	Min. Aid.	Other.	TOTAL.		
Covert,	D. B. Allen,	196	113	150	70	38	6	10	70	13	12	0	34	183	600	610
Crystal,	Mrs. Clyde Lascelle,	50	34	25	37	0	0	0	16	0	0	0	0	16	0	384
Custer,	Mrs. M. Brayman,	80	40	50	44	9	0	0	23	0	6	0	0	38	0	340
Deep River,		0	0	8	0	0	0	0	6	0	0	0	0	6	0	26
Delta,	Fred. C. Throop, Un.	60	40	10	0	3	0	0	12	0	0	0	0	15	0	158
Detroit, 1st,	H. Leonard Wilton,	m861	613	450	156	2,178	385	140	4,097	645	433	181	1,840	9,899	0	14,443
" Wood'd av.	Rev. T. D. Bacon,	178	118	180	126	774	52	48	1,516	61	54	67	142	2,714	0	7,000
" Plymouth,	O. T. Dixon,	184	114	135	20	12	0	0	0		0	0	15	27	0	2,160
" Fort st.,	George R. Berkaw,	277	207	225	96	54	0	4	334	13	25	3	39	472	0	1,552
" Mt. Hope,	Henry Stecker,	140	112	9	102	24	0	0	27	0	6	0	16	73	0	1,020
" *German*,						0	0	1	0	0	0	0	0	1	0	
" Brewster,	E. L. Briggs,	350	230	220	60	150	7	12	122	21	11	0	78	401	0	2,923
" Boulevard,	Thomas G. Holmes,	318	185	150	77	16	2	2	22	5	5	1	32	85	0	1,100
Dexter,	Jay Smith,	56	50	62	16	0	0	0	6	20	10	0	0	36	7,000	700
Disco,		0	0	7	0	0	0	0	0	0	0	0	0	0	0	0
Dorr,	Ella Bates,	90	83	50	100	25	0	7	25	0	8	0	82	147	0	695
Douglas,	Rev. J. F. Taylor,	110	65	65	70	11	0	8	20	0	20	0	1	60	0	774
Dover,	Mrs. Eli Cross,	35	25	35	20	0	0	0	1	0	0	0	0	1	0	30
Dowagiac,	Miss Dora Van Antwerp,	160	110	100	30	18	0	5	30	0	10	0	0	63	0	158
Drummond,	Joseph N. McAdams,	37	29	40	0	0	0	0	0	0	0	0	0	0	0	100
Dundee,	Lewis J. Ostrander,	118	48	57	32	0	0	0	18	0	2	0	0	20	0	398
Durand,	John A. Kernaghan,	85	46	50	44	0	0	0	22	0	0	0	0	22	0	742
East Deerfield,	Elbert Cameron,	75	50	30	30	3	0	0	0	0	0	0	0	3	0	250
East Fulton,		0	0	10	0	0	0	4	0	0	0	0	0	4	0	0
East Gilead,	Curtis S. Mabrey,	51	40	25	0	8	0	0	1	0	6	0	0	15	0	265
Eastlake,	Henry W. Carey,	330	187	75	76	15	25	6	5	12	23	0	35	121	0	577
Eastmanville,	Marvel Garrison,	115	65	25	20	0	0	5	6	0	2	0	25	38	0	175
East Nelson,	G. F. Furner,	m110	74	50	25	0	0	0	6	0	0	0	0	6	0	217
East Newton,	H. E. Francisco,	60	35	64	0	0	0	0	0	0	0	0	12	12	0	12
East Paris,	James M. Shirras,	45	26	27	0	8	0	0	25	0	4	0	8	45	0	254
Eastport,	E. J. Johnson,	m70	40	90	72	5	0	3	17	0	9	0	9	43	0	134
Eaton Rapids,	Mrs. Alice M. Bush,	98	42	100	48	33	0	6	44	4	5	3	0	95	4,011	1,095
Edmore,	H. B. Giles,	70	55	100	25	0	0	4	0	0	1	0	0	5	0	512
Ellsworth,	William A. Boss,	51	41	25	0	20	2	3	7	7	7	0	0	46	0	970
Essexville,	John Wynne,	70	55	56	19	0	0	0	18	0	0	0	0	18	0	659
Ewen Station,	George Foster,	47	40	15	20	0	0	0	0	0	7	0	0	7	0	0
Excelsior,	Mrs. Emma Lewis,	25	15	10	0	0	0	0	0	0	0	0	1	1	0	40
Farwell,	Mrs. Chas. B. Chaffee,	75	50	100	23	0	0	0	6	0	1	0	0	7	0	195
Fenwick,	F. Hoy,	45	35	25	0	0	0	0	4	0	1	0	0	5	0	192
Filer City,						0	0	80	0	0	1	0	0	81	0	0

Churches.		Clerks.	Ministers.			Members.				Admitted.			Removed.				Bapt.	
City or Town.	Org.	Name.	Name.	Ord.	C'd.	Ma.	Fe.	To.	Ab.	C.	L.	To.	Di.	L.	Dc.	To.	Ad.	Inf.
						13	16	29	0	0	0	0	0	0	0	0	0	0
Fishers Station,	1867																	
Flat Rock,	1868	Mrs. Wealtha Stoflet,	John F. Hutchinson, *p.*	'93	'00	22	47	69	16	1	3	4	1	4	0	5	0	10
Flint,	1867	Mary S. Andrews,	Jeffrey G. Haigh, *p*	'77	'99	49	139	188	33	2	1	3	7	6	0	13	2	1
Frankfort,	1868	Mrs. Rose Woodward,	William H. Hurlbut, *p.*	'93	'99	13	39	52	12	0	3	3	2	0	0	2	0	0
Fredonia, **Ellis,**	1868	George H. Eyre,	[Owen N. Moore, *Lic.*]		'00	16	17	33	5	0	0	0	1	0	0	1	0	0
Freeland,	1891	Mrs. Charles A. Lewis,				20	53	73	6	0	6	6	0	3	0	3	0	0
Freeport,	1877	J. E. Moore,	Adam D. Whaley, *p.*	'95	'99	35	72	107	19	16	0	16	0	2	0	2	6	2
Fremont,	1875	Mrs. U. A. Skinner,	William F. Harding, *p.*	'91	'00	22	73	95	19	1	9	10	2	3	0	5	2	4
Fruitport,	1873	Frank Bowlan,				2	10	12	2	0	0	0	2	0	0	2	0	0
Galesburg,	1835	Mrs. P. H. Whitford,	Samuel Pearson, *p.*	'86	'98	27	81	108	19	0	1	1	1	0	0	1	1	2
Garden,	1887	Levi Beardsley,	Charles H. Seaver, *p.*	'77	'00	2	13	15	5	0	0	0	0	3	0	3	0	0
Gaylord,	1877	Miss Mabel Marshall,	Fred. C. Wood, *p.*	'81	'97	36	49	85	0	2	0	2	2	8	12	22	1	12
Genesee, **Mt. Morris,**	1838					9	28	37	0	0	0	0	0	0	0	0	0	0
Gilmore, **Benzonia,**	1885	Dea. George F. Barker,				6	13	19	2	0	1	1	0	0	0	0	0	0
Gladstone,	1887	O. V. Kirker,	George C. Empson, *p.*	'68	'90	9	14	23	3	0	1	1	0	0	0	0	0	4
Grand Blanc,	1833	Mrs. Almira Parker,	George Benford, *p.*	'81	'99	39	70	109	10	7	0	7	1	3	1	5	5	0
Grand Haven,	1858	Dea. H. M. Osgood,	Clarence Finster, *p.*	'78	'99	28	56	84	24	2	1	3	2	3	0	5	1	3
Grand Junction,	1881	DeLace Siggins,	Jonathan T. Otis, *p.*	'77	'98	14	18	32	1	0	0	0	1	3	0	4	0	0
Grand Ledge,	1864	George W. Little,	Alfred A. Secord, *p.*	'00	'00	51	108	159	19	8	17	25	1	8	2	11	7	0
Grand Rapids, 1st,	1839	Miss Barbara K. Miller,	Dan F. Bradley, *p. c.*	'85	'92	294	635	929	120	17	28	45	15	13	3	31	10	30
" 2d,	1870	Miss Frances A. Tuck,	Fernando E. Carter, *p.*	'85	'01	56	157	213	40	0	7	7	3	3	2	8	0	1
" South,	1878	Jesse D. Fry,	Frederick E. York, *p. c.*	'70	'96	77	162	239	9	2	8	10	4	10	14	28	2	3
" Smith Memorial,	1887	John L. Lynch,	E. Sinclair Smith, *p.*	'86	'99	45	116	161	54	14	7	21	3	7	15	25	3	8
" Plymouth,	1892	Miss Anna M. Kellogg,	Albert H. Stoneman, *p. c.*	'00	'00	34	64	98	5	7	9	16	0	15	0	15	1	6
" East,	1894	Velma Manwaring,	John Humfreys, *p.*	'90	'99	13	30	43	8	3	2	5	0	5	0	5	0	3
" Barker Memorial,	1896	Mrs. E. M. Denison,	John T. Walker, *p. c.*	'89	'97	13	35	48	6	6	0	6	0	6	0	6	0	0
Grandville,	1839	Marvin Throop,				15	31	46	7	1	2	3	0	0	0	0	1	0
Grape, **Maybee,**	1849	Mrs. M. E. Knaggs,				2	6	8	0	0	0	0	1	0	0	1	0	0
Grass Lake,	1835	Mrs. David Rowe,	Lemuel G. Herbert, *p.*	'90	'00	39	78	117	12	4	16	20	2	8	4	14	8	2
Greenville,	1852	Leonard Osborne,	Anson B. Curtis, *p.*	'86	'99	134	314	448	60	1	8	9	8	9	4	21	1	9
Hamburg,	1878	Arthur C. Schoenhals,	Charles W. Rice, *p.*	'95	'99	22	34	56	3	0	0	0	0	0	3	3	0	0
Hancock,	1862	Edwin Henwood,	Edwin More, jr., *p.*	'90	'98	127	212	339	20	11	11	22	3	8	0	11	0	5
Harrietta,	1893																	
Harrison,	1887	Mrs. E. E. Bracy,	[R. J. McColl, *Lic.*]		'01	9	37	46	10	1	0	1	3	1	0	4	2	10
Hart,	1868	Mrs. E. R. Hubbard,	Bernard V. Child, *p.*	'95	'99	25	62	87	15	3	1	4	1	9	1	11	3	0
Hartford,	1883	John M. Luce,	[Reuell W. Roberts, *Lic.*]		'01	22	40	62	9	1	0	1	1	2	4	7	1	0
Hartland,	1844	Henry D. Finley,				11	20	31	10	0	0	0	1	0	0	1	0	0
Helena,	1889	W. H. Fyfe,	Albert E. Cragg, *p.*		'01	20	31	51	3	0	0	0	0	2	15	17	0	2
Hersey,	1870	Mrs. Lizzie Delvin,				5	18	23	2	2	0	2	0	2	11	13	0	0
Highland Station,	1884	C. H. Adams,	Peter Schermerhorn, *p.*	'84	'97	22	35	57	9	2	1	3	1	1	0	2	0	0

Gilead, *see* Bethel.

CHURCHES.	SUNDAY SCHOOL.				Y.P.S.	BENEVOLENCE.										
Place.	Superintendent.	Mem.	Av.	Fam.	Members.	Foreign.	Ed'n.	Ch. B'd'g.	Home M.	A. M. A.	S. S.	Min. Aid.	Other.	TOTAL.	Legacies.	Home Exp.
Fishers Station,		0	0	0	0	0	0	0	0	0	0	0	0	0	0	0
Flat Rock,	Benjamin Hall,	92	40	50	46	0	0	1	5	0	3	0	0	9	0	487
Flint,	George Cook,	135	85	105	64	131	100	0	73	0	0	0	34	338	0	16,500
Frankfort,	Mrs. Bessie Storrs,	117	70	125	59	13	8	3	41	9	6	0	10	90	0	725
Fredonia,	Owen N. Moore,	46	25	25	0	0	0	0	0	0	3	0	0	3	0	300
Freeland,	Watson A. Lewis,	65	37	46	0	0	0	4	4	0	1	0	0	9	0	331
Freeport,	T. P. Pomorey,	110	65	35	34	5	1	2	43	0	9	0	1	61	0	1,020
Fremont,	George E. Hilton,	120	79	80	59	59	1	5	24	0	7	0	22	118	0	934
Fruitport,	Mrs. James Slinger,	68	35	30	0	0	0	3	1	0	8	0	0	12	0	50
Galesburg,	W. W. Munger,	144	68	100	30	42	4	0	34	8	7	0	17	112	0	1,880
Garden,	Mrs. H. M. Seaver,	25	16	45	0	3	0	3	5	1	7	1	0	20	0	330
Gaylord,	J. E. Wiggins,	173	80	112	24	5	0	4	51	0	13	0	0	73	0	929
Genesee,		0	0	10	0	0	0	0	0	0	0	0	0	0	0	0
Gilmore,	George F. Barker,	40	30	50	0	0	0	0	0	0	6	0	0	6	0	21
Gladstone,	C. H. Scott,	75	59	40	0	0	0	0	17	0	6	0	15	38	0	426
Grand Blanc,	Charles M. Elliott,	80	67	50	25	44	0	11	56	21	10	5	20	167	0	521
Grand Haven,	E. K. Hoyt,	110	56	55	15	11	0	6	43	7	10	4	0	81	0	1,025
Grand Junction,	DeLace Siggins,	63	34	200	36	13	0	5	14	6	6	0	0	44	0	285
Grand Ledge,	Prof. C. Waring,	150	89	150	100	16	0	4	19	4	3	2	0	48	0	1,000
Grand Rap's, 1st,	V. A. Wallin,	m686	460	575	78	975	1,645	1,715	1,865	85	184	35	2,150	8,654	0	10,605
" 2d,	P. H. Carver,	468	196	150	57	36	0	0	26	0	6	0	0	68	0	5,007
" South,	S. M. Wright,	310	267	250	48	82	6	0	120	19	20	14	56	317	0	2,096
" Smith Mem.,	E. Vanderboegh,	188	127	60	53	17	8	8	42	0	2	0	9	86	0	1,006
" Plymouth,	A. E. Ewing,	150	106	150	50	45	4	0	36	2	10	4	0	101	0	770
" East,	Alice Light,	60	35	30	15	0	0	2	12	0	3	0	0	17	0	556
" Barker Mem.,	Miss Clara Fuller,	114	65	73	24	4	0	0	6	0	4	0	5	19	0	497
Grandville,	Rev. A. Linley Griswold,	72	48	75	0	0	0	0	0	0	0	0	0	0	0	534
Grape,		0	0	3	0	0	0	0	0	0	0	0	0	0	0	0
Grass Lake,	E. W. Crofts,	167	83	71	91	33	3	2	60	18	1	0	45	162	0	2,185
Greenville,	W. B. Wells,	224	193	350	92	107	11	10	176	19	16	6	142	487	0	2,984
Hamburg,	H. B. Appleton,	60	40	30	40	5	0	1	5	0	3	0	10	24	0	300
Hancock,	E. L. Wright,	340	176	196	172	218	43	45	203	66	98	14	235	922	0	3310
Harrietta,						0	0	0	0	0	0	0	0	0	0	0
Harrison,	Mrs. E. Campbell,	75	30	75	60	8	3	3	16	4	6	8	13	61	0	409
Hart,	Algernon Whalley,	150	82	150	57	31	5	6	38	5	24	0	86	195	0	900
Hartford,	J. M. Luce,	58	30	40	0	0	0	0	13	0	0	0	0	13	0	416
Hartland,	Anna E. Lemen,	25	18	50	0	0	0	0	11	0	2	0	1	14	0	150
Helena,	W. H. Fyfe,	45	40	15	35	0	0	1	4	0	3	0	15	23	0	173
Hersey,	Mrs. Lizzie Delvin,	98	72	20	25	0	0	0	1	0	0	0	11	12	0	366
Highland Stat'n,	C. H. Adams,	100	45	34	50	12	0	5	26	0	4	0	10	57	0	315

CHURCHES.		CLERKS.	MINISTERS.				MEMBERS.				ADMITTED.			REMOVED.				BAPT.	
City or Town.	Org.	Name.	Name.	Ord.	C'd.		Ma.	Fe.	To.	Ab.	C.	L.	To.	Di.	L.	Dc.	To.	Ad.	Inf.
Hilliards,	1882	M. E. Parmalee,	Frederick W. Bush, *p.*	'71	'98		17	27	44	3	5	0	5	1	0	4	5	5	0
Homestead,	1864	Miss Mary Stoll,	Edmund J. Burgess, *p.*	'77	'99		15	26	41	4	0	0	0	2	1	0	3	0	0
Honor,	1895	Miss Myrtle Raynor,	Edmund J. Burgess, *p.*	'77	'99		10	13	23	3	0	0	0	1	0	0	1	0	0
Hopkins, 1st,	1857	Wm. S. Baird, jr.,					33	46	79	26	1	4	5	0	5	5	10	0	0
" **Station,**	1878	D. B. Kidder,	Frederick W. Bush, *p.*	'71	'98		38	54	92	10	4	4	8	0	4	0	4	3	0
Howard City,	1890	Mrs. H. Vandenbergh,					14	36	50	22	0	2	2	1	6	0	7	0	0
Hubbardston,	1865																		
Hudson,	1836	Dea. C. B. Stowell,	Holden A. Putnam, *p. c.*	'86	'93		82	153	235	38	9	4	13	4	4	0	8	0	8
Hudsonville,	1877	Mrs. Kate Whipple,	Lincoln Ostrander, *p.*	'97	'98		29	63	92	19	8	2	10	1	10	0	11	0	3
Imlay City,	1872	Dea. Robert A. McRoy,	Thomas A. Dungan, *p.*	'00	'00		28	95	123	24	1	3	4	2	11	0	13	0	0
Ironton,	1885	A. M. Burdick,					10	30	40	4	4	3	7	0	0	0	0	4	0
Iroquois,	1880	Fred. Evans,	[Alexander L. Allison, *Lic.*]		'99		3	5	8	0	0	0	0	0	0	0	0	0	5
Irving,	1877	Miss B. Hendershott,	Harry Appleton, *p.*		'91	'95	6	18	24	3	1	1	2	0	0	2	2	1	0
Isabella,	1900	Nelson Hall,	Thomas F. Rayon, *p.*		'96	'00	3	5	8	0	8	0	8	0	0	0	0	1	0
Jackson, 1st,	1841	Harry Holton,	William E. Strong, *p. c.*		'85	'95	109	284	393	50	10	12	22	3	13	3	19	5	9
" Plymouth,	1892	Samuel W. Hazen,	John A. Cole, *p.*		'93	'00	23	50	73	6	2	0	2	1	1	1	3	2	2
Jacobsville,	1892		Frank Dyer, *p.*		'97	'00	1	2	3	0	0	0	0	0	0	0	0	0	0
Jefferson,	1894	Miss Cynthia Cox,	John L. Gillespie, *p.*		'96	'00	19	24	43	5	10	0	10	0	0	0	0	10	0
Jerome,	1867	Mrs. Mary E. Ostrom,	[Alvin F. Knobloch, *Meth.*]			'00	5	14	19	1	1	0	1	1	1	9	11	0	0
Johnstown&Barry,	Banfield, '65	Levi M. Dewey,	Chester C. Omans, *p.*		'91	'00	6	23	29	5	0	0	0	0	0	2	2	0	0
Kalamazoo,	1835	Stephen O. Bennett,	Robert W. McLaughlin, *p. c.*		'95	'97	192	406	598	87	76	32	108	5	21	9	35	50	7
Kalamo,	1867	John Eaton,	Edward H. Harbridge, *p.*		'89	'99	13	43	56	4	2	4	6	0	2	0	2	2	0
Kalkaska,	1875	Augusta F. Harriott,	William Childs, *p.*		'91	'99	19	40	59	5	3	2	5	2	3	1	6	0	2
Kendall,	1888	C. M. Kingsley,	Owen M. Snyder, *p*		'97	'99	16	29	45	12	0	0	0	0	1	5	6	0	0
Kenton,	1895	Dea. C. B. Cushman,	John Best, *p.*		'00	'99	5	12	17	3	3	1	4	0	0	0	0	0	4
Kinderhook,	1889	Miss Alice L. Flint,	Herbert A. Kern, *p*		'86	'00	19	25	44	13	0	2	2	0	3	0	3	0	0
Lacey,	1865	Miss Sarah Miller,	Andrew H. Snelgrove, *p.*		'81	'00	4	26	30	6	2	0	2	0	5	5	10	2	0
Lacota,	1892	George A. Fiske,	Feargus G. McHenry, *p.*		'72	'00	7	11	18	3	0	0	0	2	0	0	2	0	0
Laingsburg,	1864	Mrs. J. V. D. Wyckoff,	John S. Edmunds, *p.*		'84	'99	38	81	119	31	4	7	11	2	5	1	8	4	5
Lake Ann,	1892						6	7	13	6	0	0	0	0	0	0	0	0	0
Lake Linden,	1884	F. M. Penniston,	Arthur Metcalf, *p.*		'87	'99	55	107	162	18	4	1	5	2	5	0	7	0	0
" **South,**	1893	Mamie Jenkin,	Henry Harris, *p.*		'97	'97	40	81	121	18	24	2	26	0	0	0	0	0	7
Lake Odessa,	1892	Miss M. Skentlebury,	William H. Skentlebury, *p.*		'75	'95	29	60	89	10	8	0	8	2	1	0	3	2	5
Lakeview,	1892	Mrs. Mary Corrigan,	Albert E. Seibert, *p.*		'83	'99	18	37	55	8	4	6	10	2	3	0	5	4	1
Lamont,	1849	Rev. G. W. Heator,	Niel Nissen, *p.*			'01	18	36	54	16	0	2	2	2	2	0	4	0	1
Lansing, Plymouth,	1864	William C. Haines,	William H. Pound, *p.*		'88	'00	163	368	531	73	2	6	8	9	13	4	26	2	0
" Pilgrim,	1893	Miss Marjorie Austin	Ernest Bourner Allen, *p.*		'95	'95	91	209	300	38	27	24	51	2	16	7	25	17	3
Lawrence,	1837	J. B. Potter,	[Reuell W. Roberts, *Lic.*]			'01	15	43	58	6	0	0	0	1	2	0	3	0	0
Leonidas,	1885	Mrs. Katherine Wilcox,	[William J. Prestidge, *Lic.*]			'00	15	34	49	7	0	2	2	1	0	0	1	0	0
Leroy, **Joppa,**	1837	Miss T. Van Middlesworth,					16	39	55	10	0	0	0	0	0	0	0	0	0

Iroquois, *see* Superior. Joppa, *see* Leroy.

CHURCHES.	SUNDAY SCHOOL.				Y.P.S.	BENEVOLENCE.									Legacies.	Home Exp.
Place.	Superintendent.	Mem.	Av.	Fam.	Members.	Foreign.	Ed'n.	Ch. B'd'g.	Home M.	A. M. A.	S. S.	Min. Aid.	Other.	TOTAL.		
Hilliards,	William H. Tanner,	65	42	20	40	18	0	8	15	4	4	0	0	49	0	200
Homestead,	Florence Handy,	40	28	25	0	0	0	3	1	0	2	0	0	6	0	125
Honor,	W. E. Daines,	80	47	95	38	0	0	6	20	0	3	0	16	45	0	538
Hopkins, 1st,	Edwin Parmalee,	65	40	50	0	3	0	0	4	0	1	0	32	40	0	363
" Station,	D. B. Kidder,	110	66	50	25	13	5	14	51	13	11	8	56	171	0	450
Howard City,	J. A. Herold,	60	45	17	0	0	0	0	2	0	3	0	0	5	0	325
Hubbardston,		0	0		0	0	0	0	0	0	0	0	0	0	0	0
Hudson,	Dwight Brewster,	185	125	200	88	149	225	9	91	15	10	6	0	505	0	3,275
Hudsonville,	Theodore Curtin,	60	45	75	50	5	0	4	23	0	6	0	0	38	0	503
Imlay City,	Nelson Haskins,	85	68	70	35	10	0	3	70	14	0	0	0	97	0	1,081
Ironton,	Mrs. A. M. Burdick,	60	44	25	49	2	0	0	10	0	0	0	0	12	0	325
Iroquois,	A. L. Allison,	30	20	25	0	0	0	0	5	0	1	0	0	6	0	20
Irving,	Miss Blanche Hendershott,	27	24	9	15	0	0	0	1	0	2	0	0	3	0	201
Isabella,	Mrs. Carl McLellan,	25	21	10	0	0	0	0	3	0	0	0	0	3	0	0
Jackson, 1st,	B. J. Glasgow,	m388	256	200	108	468	32	69	637	81	58	16	65	1,426	0	4,189
" Plymouth,	H. H. Hoffman,	300	183	200	60	1	0	0	2	0	0	0	27	30	0	666
Jacobsville,	Miss Susie Hanover,	15	10	15	0	0	0	0	0	0	0	0	0	0	0	0
Jefferson,	John Watkins,	60	36	25	22	4	0	0	0	0	3	0	2	9	0	150
Jerome,	Arthur Van Fossen,	20	15	12	0	0	0	0	0	0	0	0	0	0	0	0
Johnstown&B'y,	John Perdine,	45	30	15	0	0	0	0	15	0	1	0	0	16	0	200
Kalamazoo,	P. H. Oggel,	500	293	400	101	488	185	10	331	9	80	0	2,500	3,603	1,500	8,500
Kalamo,	John Eaton,	50	35	40	45	1	0	0	13	0	1	0	0	15	0	285
Kalkaska,	Harold Whalley,	84	50	50	64	3	0	9	23	0	3	0	0	38	0	575
Kendall,	C. M. Kingsley,	m100	40	65	0	3	2	3	22	3	5	0	18	56	0	330
Kenton,	H. A. Baker,	60	40	50	30	7	0	2	10	0	10	0	18	47	0	300
Kinderhook,	Walter Musselwhite,	35	25	15	0	0	0	5	0	0	1	0	0	6	0	119
Lacey,	Miss Sarah Miller,	60	35	40	68	5	0	3	17	0	4	9	0	38	0	200
Lacota,	T. J. Clark,	50	35	12	25	1	0	0	1	0	2	0	0	4	0	100
Laingsburg,	J. W. Gleason,	120	54	70	75	21	0	3	39	7	0	0	4	74	0	900
Lake Ann,	Bion Maker,	75	48	10	0	0	0	0	1	0	5	0	0	6	0	22
Lake Linden,	Bert Franks,	205	94	125	50	112	0	22	50	17	15	13	0	229	0	2,175
" South,	D. K. McDonald,	m140	100	100	40	15	100	0	19	0	0	0	0	134	0	1,137
Lake Odessa,	T. W. Avis,	125	95	100	75	0	0	10	27	0	10	0	15	62	0	900
Lakeview,	Dr. F. R. Blanchard,	90	60	90	26	4	0	0	25	0	2	0	0	31	0	762
Lamont,	Martin W. Davis,	65	40	30	35	8	0	0	28	0	5	0	0	41	0	220
Lansing, Plym.,	J. P. Thoman,	m427	277	450	99	453	100	49	655	35	74	11	0	1,377	0	5,200
" Pilgrim,	Clark C. Wood,	350	211	350	100	39	4	6	10	5	23	3	46	136	0	4,605
Lawrence,	Mrs. E. H. Phelps,	36	30	40	9	0	0	0	29	0	0	0	0	29	0	220
Leonidas,	Mrs. Ada Spalsbury,	69	30	38	0	0	0	5	0	0	1	0	8	14	0	308
Leroy,	Frank Hissock,	40	25	45	20	8	0	0	20	0	7	0	0	35	0	425

CHURCHES.		CLERKS.	MINISTERS.			MEMBERS.				ADMITTED			REMOVED.				BAPT.	
City or Town.	Org.	Name.	Name.	Ord.	C'd.	Ma.	Fe.	To.	Ab.	C.	L.	To.	Di.	L.	De.	To.	Ad.	Inf.
Leslie, 1st,	1865	Mrs. A. O. Dubois,	John Claflin, *p.*	'86	'95	21	65	86	10	0	4	4	2	1	0	3	0	0
" 2d,	1889	Roy A. Wright,	John Claflin, *p.*	'86	'95	10	24	34	9	4	2	6	0	1	0	1	4	0
Lewiston,	1892	James Hudden,	Stephen Vaughan, *p.*	'95	'98	25	41	66	8	6	1	7	0	1	1	2	6	12
Linden,	1887	Mrs. Flora A. Jameson,	Charles I. Taylor, *p.*	'86	'99	17	39	56	6	0	0	0	0	0	0	0	0	0
Litchfield,	1839	Mrs. Jennie Gibbs,	Herbert A. Simpson, *p.*	'98	'99	55	125	180	14	38	11	49	3	0	1	4	38	0
Lowell,	1856	Mrs. O. R. Eaton,	Samuel T. Morris, *p.*	'90	'00	34	80	114	33	0	5	5	4	7	0	11	0	0
Ludington,	1870	Walter H. Stray,	Benjamin H. Burtt, *p.*	'89	'98	42	122	164	26	7	6	13	3	13	8	24	3	6
Mackinac Island,	1900	Homer Hurst,				3	11	14	0	0	14	14	0	0	0	0	0	0
Mancelona,	1874	Mrs. Alice Thompson,	Corwin Vincent, *p.*	'89	'97	39	101	140	13	10	8	18	1	4	3	8	2	4
Manistee,	1862	Mrs. H. B. Pierson,	Andrew M. Brodie, *p.*	'88	'91	50	164	214	2	8	2	10	5	15	17	37	3	4
Maple City,	1887	Dea. H. C. Van Slyck,	John F. Crane, *p.*	'86	'98	11	9	20	4	0	0	0	0	0	2	2	0	0
Mattawan,	1867	Oscar B. Wheeler,	Guy H. Lemon, *p.*	'99	'00	19	30	49	6	0	0	0	2	4	9	15	0	0
Mattison,	1889	Sylvester L. Carter,				9	31	40	10	0	6	6	0	3	0	3	0	0
Maybee,	1880	Mrs. D. Kellie,				7	17	24	0	0	0	0	1	0	0	1	0	0
Mecosta,	1884					2	7	9	0	0	0	0	0	0	0	0	0	0
Memphis,	1840	John G. Cleary,	Edward H. Eppens, *p.*	'98	'98	27	67	94	26	0	1	1	2	0	0	2	0	1
Merrill,	1886	Ira H. Whitney,	[William J. Datson, *Lic.*]		'99	11	33	44	4	1	4	5	1	2	0	3	0	14
Metamora,	1878	Mrs. Carrie Stocker,	Jonathan Turner, *p.*	'95	'97	13	43	56	24	4	2	6	1	2	4	7	4	0
Michigan Center,	1869	Miss Effie Turner,	John A. Cole, *p.*	'93	'00	3	13	16	3	0	0	0	1	1	0	2	0	0
Middleville,	1846	Mrs. Belle Gogle,	Harry Appleton, *p.*	'91	'95	34	92	126	28	5	1	6	1	4	0	5	3	0
Millbrook,	1877					6	13	19	0	0	0	0	0	0	0	0	0	0
Millett,	1887	H. L. Whiting,	Samuel B. Chase, *p.*	'98	'96	15	15	30	11	0	0	0	0	0	0	0	0	0
Minden City,	1879		Albert E. Cragg, *p.*		'01	7	20	27	0	0	0	0	0	0	0	0	0	0
Morenci,	1858	James Haynes,	Trevor C. Jones, *p.*	'93	'99	40	122	162	10	33	5	38	2	2	18	22	18	0
Mulliken,	1890	Mrs. Ida E. Whelpley,	Morris B. Townsend, *p.*	'94	'00	19	29	48	2	0	0	0	1	0	0	1	0	0
Muskegon, 1st,	1859	Edward B. Dana,	Archibald Hadden, *p.*	'80	'93	93	278	371	52	20	19	39	4	9	0	13	8	9
" Jackson st.,	1890					6	14	20	0	0	0	0	0	0	0	0	0	0
" Highland Park,	1899	Mrs. S. Dell,	Frank Blomfield, *p.*	'87	'98	7	13	20	0	1	6	7	0	0	0	0	1	2
Nahma,	1887					0	6	6	0	0	0	0	0	0	0	0	0	0
Nashville,	1883	Mrs. C. P. Sprague,	[Howard Van Auken.]		'00	11	22	33	2	0	0	0	0	2	0	2	0	0
Newaygo,	1856	Mrs. Libbie L. Day,	William F. Poot, *p.*	'01	'00	25	69	94	15	0	0	0	3	4	0	7	0	0
New Baltimore,	1856	Mrs. B. Van Horn,	Thomas Kent, *p.*	'65	'01	8	24	32	3	0	1	1	2	2	0	4	0	2
New Haven,	1868	Charles L. Phelps,				8	31	39	3	1	0	1	2	4	0	6	1	0
Newport,	1887	Rollin S. Webb,	John F. Hutchinson, *p.*	'93	'00	9	15	24	10	0	0	0	0	0	0	0	0	0
North Adams,	1847	Mrs. Myrta Shepard,	John D. Howell, *p.*	'99	'00	26	52	78	3	5	0	5	0	1	0	1	3	0
North Leoni, **Jackson,**	1877	S. E. St. John,				4	8	12	0	0	0	0	0	0	0	0	0	0
Northport,	1863	Francis J. Fralick,	William A. Bockoven, *p.c.*	'92	'98	49	69	118	5	0	1	1	1	2	1	4	0	6
Nunica,	1874	Mrs. Alta Skeels,				6	8	14	1	2	0	2	0	0	0	0	2	0
Oakwood,	1848	Edson Taylor,	James C. Hageman, *p.*	'97	'98	7	20	27	4	0	0	0	1	0	0	1	0	0
Old Mission,	1879	Dea. Philip A. DeVol,	Abram Van Auken, *p.*	'79	'00	14	31	45	8	0	0	0	0	6	0	6	0	0

Milton, *see* Chesterfield. Moline, *see* Dorr. Mt. Morris, *see* Genesee.

CHURCHES.	SUNDAY SCHOOL.				Y.P.S.	BENEVOLENCE.									Lega-cies.	Home Exp.
Place.	Superintendent.	Mem.	Av.	Fam.	Mem-bers.	For-eign.	Ed'n.	Ch. B'd'g.	Home M.	A. M. A.	S. S.	Min. Aid.	Other.	TOTAL.		
Leslie, 1st,	J. H. Strong,	50	40	75	0	0	0	0	15	0	0	0	4	19	0	800
" 2d,	Eli Kinnison,	43	35	15	0	0	0	0	0	0	0	0	3	3	0	126
Lewiston,	P. Bliss,	m250	150	150	150	34	0	8	20	0	12	0	20	94	0	859
Linden,	Albert Hetchler,	75	42	50	0	5	0	0	9	0	0	0	15	29	0	328
Litchfield,	Miss C. A. Turrell,	158	81	75	60	56	1	6	89	10	25	16	12	215	0	850
Lowell,	Mrs. Frank Spraker,	100	43	80	37	0	0	0	26	0	7	0	22	55	0	1,600
Ludington,	Henry L. Haskell,	174	117	142	34	206	1,034	20	225	62	23	25	207	1,802	0	2,428
Mackinac Island,	S. B. Poole,	41	25	12	0	0	0	0	5	0	0	0	0	5	0	468
Mancelona,	Ray Sessions,	156	92	136	52	25	17	12	75	24	16	11	77	257	0	1,537
Manistee,	Frank W. White,	327	222	200	150	431	5,230	0	350	5	51	0	69	6,136	0	5,200
Maple City,	John Scott,	25	15	15	15	0	0	3	15	0	1	2	4	25	0	200
Mattawan,	W. C. Mosier,	65	44	25	54	8	0	5	3	0	9	0	0	25	0	200
Mattison,	C. M. Allen,	15	10	35	0	0	0	2	0	0	0	0	0	2	0	125
Maybee,	E. R. Palmer,	45	34	23	0	0	0	7	0	0	2	0	0	9	0	50
Mecosta,		0	0	4	0	0	0	0	0	0	0	0	0	0	0	0
Memphis,	George W. Bartlett,	75	50	65	70	13	0	3	21	0	7	2	9	55	0	700
Merrill,	Charles Smith,	72	50	45	72	2	0	2	22	0	6	0	0	32	0	550
Metamora,	Mrs. Emma Daniels,	42	33	100	20	4	0	0	25	0	2	0	0	31	0	500
Michigan Center,	George J. Farr,	50	25	70	20	7	0	2	15	0	3	0	0	27	0	135
Middleville,	Mrs. A. M. Gardner,	132	74	25	62	10	0	0	36	0	2	0	5	53	0	1,041
Millbrook,		0	0	5	0	0	0	0	0	0	0	0	0	0	0	0
Millett,	Frank Clements,	45	32	50	30	0	0	3	5	0	0	0	6	14	0	157
Minden City,		0	0	7	0	0	0	0	0	0	0	0	0	0	0	0
Morenci,	O. E. Green,	224	160	110	60	57	0	0	15	0	5	0	0	77	0	1,066
Mulliken,	John J. Hill,	75	46	75	29	6	0	5	26	0	6	0	0	43	0	390
Muskegon, 1st,	Emery L. Niskern,	296	185	264	60	281	20	23	443	61	54	33	133	1,048	50	4,647
" Jackson st.,	R. L. Park,	60	40	20	0	0	0	0	1	0	0	0	0	1	0	0
" Highl'd P'k,	Rev. Frank Blomfield,	125	85	40	22	0	0	0	7	0	4	1	1	13	0	320
Nahma,		0	0	25	0	0	0	0	1	0	0	0	0	1	0	0
Nashville,	Mrs. A. J. Beebe,	60	42	20	57	0	0	0	2	0	4	0	6	12	0	133
Newaygo,	George W. Fry,	150	81	50	41	0	0	4	17	0	0	0	0	21	0	509
New Baltimore,	Hiram Mills,	60	40	35	30	2	0	0	11	0	6	0	15	34	0	600
New Haven,	Charles L. Phelps,	75	47	30	25	5	0	3	12	0	4	0	0	24	0	450
Newport,	Joseph Francisco, Un.	55	40	10	0	0	0	0	0	0	0	0	0	0	0	50
North Adams,	Fred Wisner,	70	50	50	58	27	0	0	49	0	5	0	0	81	0	500
North Leoni,	S. E. St. John,	25	20	10	0	0	0	0	1	0	0	0	0	1	0	0
Northport,	William J. Thomas,	150	75	70	50	34	0	5	34	0	9	5	0	87	17	813
Nunica,	Ed Skeels,	50	30	30	0	0	0	0	2	0	4	0	0	6	0	50
Oakwood,		0	0	20	0	0	0	0	8	0	3	0	0	11	0	200
Old Mission,	Mrs. Amelia Miner,	150	100	100	25	0	0	0	21	1	6	2	0	30	0	526

CHURCHES.		CLERKS.	MINISTERS.			MEMBERS.				ADMITTED.			REMOVED.				BAPT.	
City or Town.	Org.	Name.	Name.	Ord.	C'd.	Ma.	Fe.	To.	Ab.	C.	L.	To.	Di.	L.	Dc.	To.	Ad.	Inf.
Olivet,	1845	Weston M. Sexton,	James A. Blaisdell, *p.*	'92	'96	157	255	412	105	8	14	22	5	19	44	68	2	0
Omena,	1886	Dea. Simeon Williams,				26	28	54	7	1	0	1	0	1	0	1	0	4
Onekama,	1882	Mrs. Cynthia Fish,	Daniel Truman, *p.*	'87	'99	12	23	35	3	0	0	0	0	0	0	0	0	0
Onondaga,	1866	Robert H. Nichols,	William F. Preston, *p.*	'87	'00	30	62	92	26	2	2	4	2	6	0	8	0	0
Orion,	1853	Miss Icy Knowles,				18	38	56	13	0	0	0	0	0	0	0	0	0
Otsego,	1837	Miss Fannie R. Cross,	Fred'k M. Coddington, *p.*	'85	'99	15	81	96	24	1	6	7	3	5	5	13	1	0
Ovid,	1871	E. M. Plunkett,	Moses M. Martin, *p.*	'64	'97	42	118	160	12	16	5	21	1	5	8	14	11	0
Owosso,	1840	J. Menzo Bentley,	Carlos H. Hanks, *p.*	'88	'99	145	293	438	35	20	19	39	3	2	0	5	15	1
Oxford,	1877	C. A. Meriam,	James C. Hageman, *p.*	'97	'98	13	51	64	0	4	0	4	2	0	0	2	0	2
Perry,	1879	Henry S. Dunning,	Fred'k A. Stephens, *p.*	'80	'00	34	50	84	7	0	0	0	0	0	0	0	0	0
Pinckney,	1848	John A. Cadwell,	Charles W. Rice, *p.*	'95	'99	21	65	86	8	0	2	2	3	1	0	4	0	1
Pine Grove, **S. Ste. Marie,**	1880	Mrs. Ella Soden,	[Levi D. Blandford, *Lic.*]		'99	9	23	32	1	10	3	13	0	0	0	0	1	3
Pittsford,	1893	Miss Zua L. Vaughn,	Walter G. Carlson, *p.*	'97	'01	40	71	111	25	10	3	13	2	7	7	16	5	0
Plainfield, **Gr. Rapids,**	1888					6	23	29	0	0	0	0	0	0	0	0	0	0
Pleasanton,	1866	Mrs. Mary A. Taylor,	Daniel Truman, *p.*	'88	'99	9	26	35	3	0	0	0	1	0	0	1	0	0
Pontiac,	1831	Miss F. Herrington,	Almon O. Stevens, *p.*	'94	'99	71	188	259	35	21	13	34	3	1	0	4	6	7
Port Huron, 1st,	1840	N. Cawthorne,	Harry N. Dascomb, *p.*	'96	'00	199	496	695	60	5	10	15	9	22	0	31	1	9
" 25th st.,	1894	Mrs. Bessie Shunn,	William H. Sargent, *p.*	'99	'98	30	32	62	14	4	6	10	1	1	8	10	3	0
" Ross Memorial,	1896	Dea. F. A. Hamlin,	P. C. Laverton Harris, *p.*	'94	'99	22	55	77	8	2	5	7	2	6	26	34	1	10
Portland,	1843	Miss Etola Whitlock,	Wilmot E. Stevens, *p.*	'00	'00	38	95	133	12	2	1	3	4	0	0	4	1	1
Port Sanilac,	1854	C. T. Houghtby,			'00	9	23	32	3	2	0	2	0	2	6	8	2	1
Potterville,	1872	Miss Grace McDole,	Abraham H. Lash, *p.*		'01	23	42	65	11	1	2	3	0	0	3	3	0	0
Prattville,	1875	Dea. E. C. Brewster,	Thomas G. Baxter, *p.*	'83	'00	31	49	80	14	4	2	6	1	0	15	16	0	0
Ransom,	1848	George W. Hile,	John L. Gillespie, *p.*	'96	'00	17	34	51	5	0	2	2	0	4	0	4	0	0
Rapid River,	1888	Frank Hill,	Thomas F. Rayon, *p.*	'96	'00	6	16	22	0	13	3	16	0	6	3	9	3	2
Red Jacket, **Calumet,**	1887	William T. Iles,	Carl H. Corwin, *p.*	'92	'98	61	148	209	0	14	4	18	0	10	45	55	1	18
Reed City,	1872	Mrs. Lou B. Winsor,	Oakley B. Thurston, *p.*	'86	'97	30	80	110	0	2	6	8	0	10	0	10	0	5
Richmond,	1872	Arthur E. Fuller,	Isaac Terborgh, *p.*	'94	'99	23	62	85	15	1	4	5	0	3	0	3	1	1
Rochester,	1827	J. J. Blinn,	David H. Reiter, *p.*	'63	'99	31	83	114	19	4	8	12	4	4	0	8	1	1
Rockford,	1847	Miss Alta M. Sage,	Arthur A. Wall, *p.*	'83	'00	12	43	55	5	0	5	5	0	0	11	11	0	0
Rockwood,	1886	J. P. Reed,	John F. Hutchinson, *p.*	'93	'00	9	14	23	0	0	0	0	2	0	0	2	0	0
Rodney,	1884	Mrs. A. M. Kelley,				3	8	11	0	2	0	2	0	1	0	1	1	0
Romeo,	1828	M. I. Brabb,	Gainer P. Moore, *p.*	'89	'99	43	134	177	39	16	2	18	2	6	0	8	20	0
Rondo,	1883	Mrs. M. P. Scott,	Robert Houston, *p.*	'92	'00	2	4	6	0	0	0	0	0	3	0	3	0	0
Roscommon,	1875	Mrs. W. B. Orcutt,	[William A. Alleyn, *Lic.*]		'00	7	42	49	6	0	3	3	2	2	4	8	0	0
Rosedale,	1882	Mrs. A. A. McDonald,	[Levi D. Blandford, *Lic.*]		'99	1	7	8	1	0	0	0	1	1	0	2	0	4
Royal Oak,	1842	Dea. G. W. Blackman,				2	13	15	2	0	0	0	0	0	0	0	0	0
Saginaw, 1st,	1857	Edwin Stapleton,	Andrew B. Chalmers, *p.*	'90	'98	260	624	884	95	45	17	62	5	16	0	21	18	13
" Genesee av.,	1899	P. N. Stover,				12	23	35	6	0	0	0	0	2	0	2	0	0
St. Clair,	1841	Ernest N. Clark,	Rolph Duff, *p.*	'93	'96	58	104	162	33	2	3	5	2	2	0	4	0	6

Pompeii, *see* E. Fulton.

CHURCHES.	SUNDAY SCHOOL.				Y.P.S.	BENEVOLENCE.									Legacies.	Home Exp.
Place.	Superintendent.	Mem.	Av.	Fam.	Members.	Foreign.	Ed'n.	Ch. B'd'g.	Home M.	A. M. A.	S. S.	Min. Aid.	Other.	TOTAL.		
Olivet,	Rev. J. A. Blaisdell,	160	120	207	75	253	547	14	162	76	35	18	355	1,460	0	2,293
Omena,	P. H. Davis,	60	28	25	25	2	0	7	10	0	3	0	4	26	0	285
Onekama,	Mrs. Martha Dickinson,	77	50	35	37	0	0	50	14	2	0	0	2	68	0	330
Onondaga,	Dudley W. Freeland,	150	100	100	25	0	0	0	12	0	2	0	0	14	0	500
Orion,	William B. Homer,	41	30	35	55	0	0	0	30	0	0	0	0	30	0	0
Otsego,	Arthur Nevins,	104	85	100	50	3	0	3	31	0	15	0	0	52	0	727
Ovid,	W. R. Shaw,	128	87	70	35	40	0	8	72	0	13	0	0	133	0	1,962
Owosso,	George T. Campbell,	300	170	350	130	194	20	0	103	1	11	0	220	549	0	4,466
Oxford,	C. A. Meriam,	55	39	25	20	2	5	0	29	0	6	0	0	42	0	550
Perry,	W. G. Glazier,	100	70	60	70	0	0	0	14	0	2	0	16	32	0	900
Pinckney,	Mrs. Mary Read,	75	50	50	30	1	0	2	20	0	4	0	25	52	0	595
Pine Grove,	Samuel Knowles,	58	29	34	0	0	0	2	13	0	6	0	22	43	0	305
Pittsford,	C. J. Boley,	95	80	75	40	3	0	5	17	0	3	0	10	38	0	800
Plainfield,	Samuel R. Lake,	44	20	15	0	0	0	0	0	0	0	0	0	0	0	0
Pleasanton,	James Millard,	35	25	25	0	0	0	2	10	0	0	0	0	12	0	220
Pontiac,	Miss Mary Herrington,	278	170	150	35	56	0	0	73	0	8	0	20	157	0	1,700
Port Huron, 1st,	Walter F. Lewis,	350	225	350	75	230	70	29	502	10	43	0	81	965	0	4,000
" 25th st.,	Miss Naomi Bailey,	50	35	50	41	10	0	0	17	0	7	0	25	59	0	1,038
" Ross Mem'l,	G. C. Meisel,	145	98	90	18	15	0	0	30	0	8	0	0	53	0	688
Portland,	Lorenzo Webber,	103	54	100	37	56	5	5	36	15	10	4	20	151	0	843
Port Sanilac,	Perney Hurkett,	45	30	20	10	0	0	2	5	0	1	0	7	15	0	174
Potterville,	E. R. Ritzenthaler,	55	40	50	30	3	0	1	0	1	2	0	0	7	0	471
Prattville,	F. J. Farnham,	120	75	30	20	3	0	5	15	0	7	0	2	32	0	650
Ransom,	A. F. Hart,	89	58	32	36	19	0	5	16	4	8	0	0	52	0	425
Rapid River,	Rev. T. F. Rayon,	m115	86	95	35	6	0	8	12	0	11	0	0	37	0	325
Red Jacket,	William J. Reynolds,	200	120	200	75	335	4	12	51	25	9	0	81	517	0	1,882
Reed City,	Ira J. Gilbert,	125	98	100	50	10	0	8	58	0	7	0	0	83	0	1,915
Richmond,	A. E. Fuller,	100	60	120	35	20	0	5	27	5	11	0	10	78	0	800
Rochester,	John J. Snook,	80	60	55	50	15	0	0	25	0	0	0	0	40	0	625
Rockford,	E. W. Paine,	136	76	30	65	0	0	5	14	4	5	0	0	28	0	549
Rockwood,	Henry M. Smith,	48	22	15	15	0	0	3	0	0	0	0	0	3	0	125
Rodney,	Mrs. Asa Carr,	60	45	25	0	0	0	1	3	0	4	0	0	8	0	60
Romeo,	Prof. O. D. Thompson,	150	93	150	112	257	2,105	100	175	76	17	0	212	2,942	0	1,675
Rondo,	Frank G. Scott,	50	40	15	0	3	0	3	5	0	2	0	0	13	0	105
Roscommon,	D. C. Matheson,	50	30	50	59	0	0	0	16	0	1	0	0	17	0	140
Rosedale,	L. D. Blandford,	39	30	20	0	0	0	2	7	0	5	0	0	14	0	112
Royal Oak,		0	0	25	0	0	0	0	0	0	0	0	0	0	0	100
Saginaw, 1st,	Edwin Stapleton,	266	210	400	38	308	150	10	549	59	51	10	567	1,704	0	10,511
" Genesee av.,	William Bronson,	125	90	50	23	0	0	0	0	0	0	0	0	0	0	400
St. Clair,	R. R. Moore,	211	113	140	94	63	7	5	86	25	37	5	111	339	0	2,306

CHURCHES.		CLERKS.	MINISTERS.			MEMBERS.				ADMITTED.			REMOVED.				BAPT.	
City or Town.	Org.	Name.	Name.	Ord.	C'd.	Ma.	Fe.	To.	Ab.	C.	L.	To.	Di.	L.	Dc.	To.	Ad.	Inf.
St. Ignace,	1880	P. D. Bissell,				6	9	15	0	0	0	0	0	0	0	0	0	0
St. Johns,	1860	J. L. Ring,	Arie Binkhorst, *p.*	'95	'99	66	163	229	51	3	5	8	2	6	0	8	3	0
St. Joseph,	1854	Mrs. T. R. McRoberts,	Thomas R. McRoberts, *p.*	'91	'95	50	120	170	22	3	0	3	2	0	10	12	5	0
Salem, 1st, **Worden,**	1867	Irving W. Hamilton,	[Edward B. Clark, *Presb.*]		'00	13	20	33	5	3	2	5	0	0	0	0	2	1
" 2d,	1851	John B. Waterman,	William C. Allen, *p.*	'73	'99	30	47	77	7	2	1	3	2	1	0	3	2	0
Sandstone,	1834	Frank E. Sackrider,	John A. Cole, *p.*	'97	'00	45	60	105	14	6	0	6	2	1	0	3	6	0
Saranac,	1870	D. G. Huhn,	Henry C. Snyder, *p.*	'88	'00	9	30	39	2	10	4	14	2	1	0	3	7	0
Saugatuck,	1860	J. A. Aliber,	Edwy S. Ireland, *p.*	'91	'99	25	72	97	9	6	8	14	0	2	11	13	1	13
Sault Ste. Marie,	1887	Charles W. Hecox,	Wilto R. Yonker, *p.*	'90	'00	15	40	55	4	2	0	2	2	3	1	6	2	4
Sawyer,	1888		Frederick B. Stearns, *p.*	'99	'00	10	16	26	0	0	0	0	0	0	0	0	0	0
Shaftsburg,	1898	Mrs. G. W. Chrouch,	Frederick A. Stephens, *p.*	'80	'00	12	34	46	0	7	1	8	1	2	7	10	1	6
Shelby,	1864	Mrs. Elvira Adams,	Charles O. Grieshaber, *p.*	'97	'99	39	72	111	5	8	4	12	0	1	2	3	4	1
Sheridan,	1877	Mrs. George Holland,	James E. Butler, *p.*	'90	'96	12	49	61	10	1	2	3	0	0	0	0	1	0
Sherman,	1872	Mrs. F. Sherman,	[Alfred Bentall, *Lic.*]		'00	6	5	11	0	0	2	2	0	0	0	0	0	0
Shiloh,	1896	Mrs. Carrie E. Drake,				6	13	19	6	0	0	0	0	0	0	0	0	0
Sidney,	1890	Mrs. Eva J. Kittle,	James E. Butler, *p.*	'90	'96	2	4	6	0	0	0	0	0	2	4	6	1	0
Six Lakes,	1889	Mrs. M. J. Merrifield,	Albert E. Seibert, *p.*	'83	'00	17	32	49	14	1	3	4	0	0	0	0	0	0
Solon,	1869	Mrs. Nellie White,	John F. Crane, *p.*	'87	'98	6	6	12	0	0	0	0	1	0	0	1	0	0
Somerset,	1858	Frank R. Smith,	John H. Butler, *p.*	'85	'93	31	63	94	22	11	4	15	1	1	12	14	11	0
South Boston, **Clarksville,**	'48	Miss Bertha McArthur,	John W. Stacey, *p.*	'97	'01	10	23	33	3	0	1	1	2	2	0	4	5	0
South Haven,	1856	Mrs. L. L. Linderman,	Charles DeW. Brower, *p.*	'88	'93	76	191	267	8	8	14	22	1	4	0	5	7	4
Standish,	1878	Miss Lizzie Grier,	[Orville A. Barnes, *Lic.*]		'99	15	36	51	16	2	3	5	1	3	0	4	0	5
Stanton,	1874	Philip T. H. Pierson,	John W. Savage, *p.*	'82	'98	31	78	109	24	3	0	3	1	8	0	9	0	5
Sugar Island, **S. Ste. Marie,**	1885	William McKinney,				4	5	9	0	0	0	0	1	0	1	2	0	0
Suttons Bay,	1896	Marcus Hoyt,	John R. Barnes, *p.*	'68	'00	10	14	24	1	0	0	0	0	0	0	0	0	0
Tawas City,	1877					7	25	32	0	0	0	0	0	0	0	0	0	0
Texas,	1900	Charles P. Whipple,	[Wallace W. Allen, *Lic.*]		'00	8	9	17	0	15	2	17	1	0	0	1	5	2
Thompsonville,	1892	C. L. Bennett,	Charles D. Banister, *p.*	'86	'97	12	38	50	4	27	4	31	0	1	0	1	16	3
Three Oaks,	1844	Miss Della C. Warren,	Charles E. Taggart, *p.*	'86	'99	64	123	187	33	1	4	5	2	13	0	15	1	0
Tipton,	1837	Dea. Arthur Joseph,	Allen J. Blair, *p.*	'99	'98	20	47	67	5	0	1	1	1	5	0	6	0	0
Traverse City,	1863	S. E. Wait,	Demas Cochlin, *p. c.*	'89	'89	71	170	241	2	7	10	17	1	12	16	29	4	21
Trout Creek,	1893	Mrs. W. H. Oakley,	John Best, *p.*	'00	'99	1	4	5	0	0	0	0	0	0	0	0	0	0
Tyrone, **Fenton,**	1876	George Hoffman,	[William A. Minty, *Lic.*]		'99	35	46	81	5	3	5	8	1	2	0	3	10	0
Union City,	1837	Miss E. M. Coddington,	David L. Holbrook, *p.*	'77	'00	74	215	289	62	1	6	7	7	12	0	19	1	0
Utica,	1855	Geo. W. Abernethy,				15	31	46	5	0	0	0	0	0	0	0	0	0
Vanderbilt,	1881	Thomas Yuill,	William H. Underhill, *p.*	'87	'98	10	35	45	1	7	1	8	2	2	4	8	3	0
Vermontville,	1838	Asa Benedict,	[Dempster D. Gorton, *Lic.*]		'00	61	124	185	35	3	5	8	4	8	0	12	0	0
Vernon,	1851	Mrs. Mina Patchell,				29	72	101	19	2	2	4	0	1	0	1	0	0
Vestaburg,	1883	Mrs. L. Priest,				2	4	6	0	0	0	0	0	0	0	0	0	0
Vicksburg,	1865	O. B. Dunning,	Cyrus K. Stockwell, *p.*	'96	'99	30	55	85	12	2	9	11	1	2	0	3	0	0

Ula, *see* Alpine.

CHURCHES.	SUNDAY SCHOOL.				Y.P.S.	BENEVOLENCE.									Legacies.	Home Exp.
Place.	Superintendent.	Mem.	Av.	Fam.	Members.	Foreign.	Ed'n.	Ch. B'd'g.	Home M.	A. M. A.	S. S.	Min. Aid.	Other.	TOTAL.		
St. Ignace,		0	0	10	0	0	0	0	0	0	0	0	0	0	0	0
St. Johns,	George N. Ferrey,	225	187	250	73	64	0	27	75	0	7	4	14	191	0	11,297
St. Joseph,	Guy Smith,	225	150	150	80	95	5	0	91	10	12	5	50	268	0	1,500
Salem, 1st,	Edwin H. Smith,	45	33	16	20	10	0	3	38	0	0	0	0	51	0	205
" 2d,	Clayton E. Drake,	60	45	46	15	17	0	8	38	7	10	4	4	88	0	707
Sandstone,	Benjamin Turnbull,	125	76	62	42	37	0	1	39	5	7	0	80	169	0	408
Saranac,	Hiram Boice,	117	72	50	20	0	0	2	13	0	4	0	4	23	0	380
Saugatuck,	Edwin H. House,	144	90	60	40	6	0	5	14	6	10	0	0	41	0	857
Sault Ste. Marie,	N. C. Morgan,	110	79	75	45	0	0	5	35	0	9	0	4	53	0	1,279
Sawyer,				10	0	0	0	0	0	0	0	1	0	1	0	0
Shaftsburg,	Mrs. Mary Harper,	50	35	34	53	0	0	2	5	0	0	0	0	7	0	292
Shelby,	Rev. C. O. Grieshaber,	113	80	75	60	25	0	4	8	0	7	0	3	47	0	1,127
Sheridan,	Mrs. George Holland,	100	50	150	20	3	0	0	13	0	3	0	0	19	0	472
Sherman,	Alfred Bentall,	66	39	60	0	0	0	5	7	0	2	0	4	18	0	290
Shiloh,	John B. Essex,	40	30	15	0	0	0	1	0	0	0	0	0	1	0	50
Sidney,	Andrew J. Adams,	40	28	20	0	0	0	0	2	0	2	0	0	4	0	89
Six Lakes,	K. C. Merrifield,	63	43	100	45	0	0	3	0	0	1	0	0	4	0	200
Solon,	John White,	15	12	10	0	0	0	1	11	0	1	3	0	16	0	150
Somerset,	Guy L. Speer,	80	45	50	25	33	0	5	43	0	4	0	25	110	0	600
South Boston,	C. H. Farnham,	44	30	31	0	0	0	0	10	0	0	0	5	15	0	218
South Haven,	Mrs. Belle French,	270	170	175	100	101	2	10	26	17	17	5	17	195	0	1,745
Standish,	O. A. Barnes,	105	55	50	20	7	0	7	16	3	6	1	0	40	0	380
Stanton,	Mrs. John W. Savage,	m200	140	75	65	74	0	24	75	39	8	11	120	351	0	1,100
Sugar Island,	William McKinney,	30	17	28	0	1	0	0	15	0	2	0	0	18	0	7
Suttons Bay,	Mrs. Mary A. Stanley,	62	31	25	24	1	0	5	0	0	2	0	25	33	0	221
Tawas City,	George L. Cornville,	75	45	15	45	0	0	0	0	0	4	0	0	4	0	
Texas,	Mrs. S. Middleton,	70	33	16	15	0	0	0	0	0	3	0	0	3	0	400
Thompsonville,	C. L. Bennett,	120	72	100	50	4	0	4	9	0	7	0	2	26	0	375
Three Oaks,	E. K. Warren,	179	121	100	21	239	222	5	157	15	29	0	205	872	0	1,305
Tipton,	John Ruesink,	75	54	40	28	7	0	2	28	0	13	0	15	65	0	550
Traverse City,	C. H. Horn,	320	240	300	175	286	82	200	72	45	15	0	45	745	0	2,800
Trout Creek,	Mrs. J. Fuller,	20	15	10	0	0	0	0	2	0	1	0	12	15	0	105
Tyrone,	G. D. Perry,	100	60	50	43	9	0	3	4	0	3	0	7	26	0	300
Union City,	Mrs. Adelle McCausey,	255	120	350	86	94	6	10	111	11	17	11	0	260	0	1,705
Utica,	R. E. Price,	74	46	50	0	0	0	0	0	5	0	0	0	5	0	400
Vanderbilt,	Thomas Yuill,	74	47	50	40	7	0	32	28	0	5	0	0	72	0	475
Vermontville,	Frank A. Tiedgen,	120	76	90	92	49	0	0	74	5	8	0	2	138	0	1,978
Vernon,	Mrs. A. Garrison,	93	55	60	30	20	0	3	31	0	6	0	13	73	0	863
Vestaburg,	Charles Gage,	40	30	25	0	0	0	0	0	0	0	0	0	0	0	0
Vicksburg,	B. R. Platt,	107	60	90	36	12	0	0	22	0	4	0	2	40	0	639

CHURCHES.		CLERKS.	MINISTERS.			MEMBERS.				ADMITTED.			REMOVED.				BAPT.	
City or Town.	Org	Name.	Name.	Ord.	C'd.	Ma.	Fe.	To.	Ab.	C.	L.	To.	Di.	L.	De.	To.	Ad.	Inf.
Victor,	1845	Seymour E. Voorhees,				36	49	85	20	6	1	7	0	1	0	1	5	
Vienna,	1886	Mrs. Lucy Gingell,				21	28	49	1	0	1	1	0	3	0	3	0	0
Wacousta,	1862	Mrs. Emily Waldron,	Albert B. Eby, *p.*	'01	'99	8	22	30	4	3	2	5	1	0	0	1	2	0
Warren,	1900	Homer Harwood,	Henry O. Parker, *p.*	'58	'00	7	22	29	3	9	1	10	0	0	0	0	7	0
Watervliet,	1885	Mrs. Van C. Gruatt,	Samuel A. Long, *p.*	'74	'00	23	64	87	5	1	4	5	1	2	0	3	0	0
Wayland,	1860	Ernest M. Vrooman,	William W. Riley, *p.*		'00	13	27	40	9	13	2	15	0	5	0	5	13	0
Wayne,	1848	Mrs. Sarah S. Collier,	William H. Shannon, *p.*	'81	'96	55	122	177	13	0	1	1	3	5	12	20	0	7
Webster, **Delhi Mills,**	1860	Brainard Sears,	[W. F. Morrison, *Presb.*]	'91	'00	28	41	69	12	0	2	2	0	2	0	2	0	1
West Adrian, **Adrian,**	1867	H. N. Hood,	[Fred W. Corbett, *M. E.*]	'92	'00	27	38	65	6	9	3	12	0	2	0	2	7	0
West Branch,	1883																	
Westville,	1899	Mrs. G. F. Clark,			'99	8	19	27	5	3	0	3	0	0	0	0	0	0
Wheatland, **Hudson,**	1843	Charles M. Fuller,	Samuel D. Wellwood, *p.*	'96	'98	75	106	181	51	10	2	12	5	1	1	7	9	2
White Cloud,	1877	A. G. Clark,				17	34	51	3	1	0	1	2	0	0	2	1	0
Whitehall,	1876	John Haverkate,	Thomas H. Warner, *p.*	'90	'00	26	43	69	14	0	0	0	1	3	0	4	0	0
White Rock,	1878	Ruth Mumford,	Albert E. Cragg, *p.*		'01	0	2	2	0	0	0	0	0	0	0	0	0	0
Whittaker,	1854	Carl A. Lowe,	[Howard Moore,]		'00	11	18	29	6	0	1	1	3	0	0	3	0	15
Williamston,	1878	Mrs. A. Carpenter,	William Wiedenhoeft, *p.*	'89	'93	20	45	65	11	0	2	2	0	2	0	2	0	1
Wolverine,	1883	Lewis K. Feich,	Robert Houston, *p.*	'92	'00	24	36	60	4	2	4	6	1	4	20	25	0	0
Wyandotte,	1892	N. M. Fairchild,	John T. Husted, *p.*	'68	'99	37	66	103	32	4	2	6	1	5	2	8	4	3
Ypsilanti,	1881	Dea. S. B. Laird,				47	149	196	28	8	3	11	1	7	2	10	3	4
Yuma,	1893					0	8	8	0	0	0	0	0	0	0	0	0	0

Withington, *see* N. Leoni. Worden, *see* Salem.

CHANGES from last *Year-Book's* list of churches: *Added,* — East Deerfield; Isabella; Mackinac Island; Texas. *Omitted,* — Napoleon; Walton. *Name changed,* — Superior to Iroquois.

CHURCHES: 11 with pastors installed by council; 226 with pastors otherwise inducted; 4 with supplies; 100 vacant (including 34 supplied by licentiates or ministers of other denominations). Total, 341.

MINISTERS: 11 pastors installed by council; 191 pastors otherwise inducted; 0 supplies; 101 others. Total, 303.

CHURCH MEMBERS: 10,198 males; 21,771 females. Total, 31,969, including 4,262 absent. Loss, 214.

ADDITIONS: 1,434 by confession; 991 by letter. Total, 2,425.

REMOVALS: 413 by death; 989 by dismissal; 891 by discipline. Total, 2,293.

BAPTISMS: 762 adult; 629 infant.

IN SABBATH SCHOOLS: Members, 36,065; loss, 1,784; average, 22,945.

YOUNG PEOPLE'S SOCIETIES: Number, 242; 11,902 members.

CHURCHES.	SUNDAY SCHOOL.				Y.P.S.	BENEVOLENCE.									Legacies.	Home Exp.
Place.	Superintendent.	Mem.	Av.	Fam.	Members.	Foreign.	Ed'n.	Ch. B'd'g.	Home M.	A. M. A.	S. S.	Min. Aid.	Other.	TOTAL.		
Victor,	L. H. Allen,	75	42	30	28	10	0	3	21	6	2	0	0	42	0	335
Vienna,	Samuel Rife,	m100	80	125	36	0	0	5	12	0	9	0	0	26	0	400
Wacousta,	Mrs. Mary E. Dyke,	51	30	30	20	7	0	4	8	0	2	0	23	44	0	525
Warren,	Miss Elmira Benson,	47	35	20	19	0	0	0	2	0	3	0	0	5	0	350
Watervliet,	George Parsons,	130	80	50	40	151	0	48	66	0	10	10	13	298	0	610
Wayland,	William H. Schuh,	50	38	40	30	0	0	3	20	0	4	0	0	27	0	338
Wayne,	William Wetherell,	175	100	110	71	0	0	0	40	0	4	0	0	44	0	1,200
Webster,	Miss Ida B. Kenney,	72	33	59	38	1	0	0	39	0	0	0	10	50	0	561
West Adrian,	W. H. Knight,	80	60	12	20	12	0	0	27	18	5	0	0	62	0	226
West Branch,		0	0												0	0
Westville,	O. J. Houghton,	97	67	40	0	0	0	2	0	0	1	0	6	9	0	135
Wheatland,	Grant Halleck,	178	90	50	53	73	0	7	92	41	7	7	96	323	0	690
White Cloud,	Mrs. W. A. Porter,	90	75	75	32	0	0	0	13	0	6	0	0	19	0	263
Whitehall,	Frank D. Glasier,	100	65	70	40	0	0	5	6	0	12	0	0	23	0	500
White Rock,				25	0	0	0	0	2	0	0	0	0	2	0	0
Whittaker,	Frank Garrod,	45	30	12	0	129	0	0	10	0	2	0	5	146	0	275
Williamston,	Garman Eberly,	m155	95	85	25	0	0	5	9	0	2	0	0	16	0	697
Wolverine,	Mrs. Anna Liehl,	98	49	50	34	0	0	4	13	0	11	0	0	28	0	298
Wyandotte,	J. H. Bishop,	90	65	30	68	15	0	0	25	0	5	0	0	45	0	1,297
Ypsilanti,	F. A. Barbour,	130	100	120	75	70	0	7	89	11	14	0	0	191	0	1,683
Yuma,		0	0	3	0	0	0	0	0	0	0	0	0	0	0	0
						*1,677	*27800	*391	*2,001	*300	*28	*594		*32,791	*1,466	

* Miscellaneous and anonymous.

FAMILIES: 335 churches reporting (330 last year), 24,872. Gain, 349.

BENEVOLENT CONTRIBUTIONS: 339 churches reporting (337 last year:) Foreign, $15,295; Education, $46,254; Church Building, $4,016; Home, $21,780; A. M. A., $2,766; Sunday School, $3,058; Ministerial Aid, $1,314; Other, $12,863. Total, $107,351. Increase, $5,624.

BENEVOLENT LEGACIES: $24,852.

HOME EXPENDITURES: 337 churches reporting (310 last year), $319,066. Increase, $29,196.

ORGANIZATION: Seventeen local Associations organized into a GENERAL ASSOCIATION.

MINNESOTA.

CHURCHES.		CLERKS.	MINISTERS.			MEMBERS.				ADMITTED.			REMOVED.				BAPT.	
City or Town.	Org.	Name.	Name.	Ord.	C'd.	Ma.	Fe.	To.	Ab.	C.	L.	To.	Di.	L.	Dc.	To.	Ad.	Inf.
Ada,	1882	Fred L. Hampson,	H. William Stiles, *p.*	'99	'99	22	37	59	12	2	6	8	1	1	0	2	0	1
Afton,	1858	Miss Mary Donnelley,				2	4	6	0	0	0	0	0	0	0	0	0	0
Aitkin,	1883	Mrs. A. L. Hamilton,	George A. Wickwire, *p.*	'00	'99	7	18	25	8	0	1	1	0	1	0	1	0	3
Akeley,	1898	W. H. Harris,				2	6	8	2	0	0	0	0	0	0	0	0	0
Alexandria,	1867	Dea. A. S. Mason,	William H. Medlar, *p.*	'85	'98	78	138	216	29	14	6	20	2	4	0	6	5	1
Anoka,	1855	E. L. Curial,	Albert E. Barnes, *p.*	'99	'00	37	98	135	40	0	0	0	2	7	0	9	0	0
Appleton,	1879	Mrs. Z. L. Tadsen,	Frank O. Krause, *p.*	'96	'99	13	42	55	0	6	1	7	2	9	0	11	6	
Arcola, **Marine Mills,**	1878																	
Ash Creek,	1889	F. D. Everett,				3	3	6	2	0	0	0	0	0	0	0		
Audubon,	1872	Mrs. M. E. Cravath,				11	12	23	11	0	0	0	0	0	1	1	0	0
Austin,	1857	W. E. Waldron,	Edward F. Wheeler, *p.*	'90	'98	129	208	337	30	5	9	14	4	2	1	7	6	4
Bagley,	1898	P. R. Day,	Charles F. Blomquist, *p.*	'78	'99	5	9	14	0	6	0	6	0	0	0	0	3	1
Barnesville,	1885	J. G. Randall,	T. Henry Lewis, *p.*	'94	'98	30	49	79	5	6	3	9	2	3	8	13	3	5
Belgrade, **Kerns,**	1880	Mrs. S. J. Betts,	Rufus P. Upton, *p.*	'97	'00	31	44	75	11	0	3	3	1	0	0	1	0	3
Belview,	1897	Miss Cora Adsit,	[Henry W. Robinson, *Lic.*]		'00	9	17	26	7	1	1	2	0	0	0	0	0	0
Benson,	1876	Mrs. W. A. Foland,	S. Heath, *p.*		'00	17	49	66	18	4	5	9	1	0	4	5	3	1
Bertha,	1889	L. P. Leech,				16	32	48	10	8	0	8	0	0	0	0	0	0
Big Lake, Union,	1884	Albert J. Johnson,	William M. Jenkins, *p.*	'65	'00	30	49	79	16	1	0	1	0	2	0	2	0	0
Biwabik,	1892	Chas. W. Bray,	Frank A. Bown, *p.*	'97	'00	5	8	13	1	0	0	0	0	0	0	0	0	2
Brainerd, 1st,	1872	H. W. Isham,				43	93	136	24	6	8	14	0	7	0	7	0	5
" People's,	1884	Mrs. J. F. Townsend,	Allen Clark, *p.*	'68	'00	12	37	49	0	8	10	18	0	5	5	10	4	2
Brownton,	1882	Dea. J. P. West,	Arthur S. Heathcote, *p.*	'98	'00	12	26	38	0	1	2	3	0	0	0	0	1	0
Burtrum, Palmer,	1891	Miss Ella Wilson,	Elmer E. Cram, *p.*	'00	'00	8	13	21	6	0	0	0	0	0	0	0	0	0
Cable, **Clear Lake,**	1886																	
Campbell,	1886	Mrs. C. C. Maeckler,				8	16	24	0	0	1	1	0	0	0	0	0	1
Cannon City, **Dean,**	1888																	
Cannon Falls,	1856	Mrs. Mary C. Clifford,	[M. de M. Darrell, *M. E.*]		'00	44	78	122	29	0	0	0	0	1	0	1	0	0
Carlos,	1899	Mrs. H. Shackel,	Frank P. Ferguson, *p.*	'99	'99	4	8	12	0	0	0	0	0	0	0	0		
Cass Lake and Farris,	1899	A. D. Hovey,	[Frank N. Smith, *M. E.*]		'00	4	12	16	3	1	13	14	0	5	0	5	0	0
Center Chain,	1900	J. Victor Livingston,	Hubert O. Judd, *p.*	'98	'00	7	15	22	4	12	11	23	1	0	0	1	0	0
Ceylon,	1900	Miss Laura Nelson,	Hubert O. Judd, *p.*	'98	'00	8	15	23	0	17	6	23	0	0	0	0	7	0
Chandler,	1900	Mrs. E. T. Piersoll,	Pliny H. Fisk, *p.*	'85	'00	2	6	8	0	2	6	8	0	0	0	0	0	0
Chokio,	1897	Mrs. Ackerman,				2	5	7	0	0	0	0	0	0	0	0		
Claremont,	1860	Mrs. O. F. Way,	Wesley R. Bosard, *p.*	'99	'99	11	18	29	0	0	0	0	1	0	3	4	0	1
Clarissa,	1890	Mrs. T. A. Leighton,	William J. Conard, *p.*	'89	'00	4	15	19	0	0	0	0	0	0	0	0		
Clearwater,	1859	Samuel Whiting,	Richard Watt, *p.*	'99	'00	11	37	48	13	0	3	3	0	4	0	4	0	0
Cornish,	1897	George Dunwell,	Roland S. Cross, *p.*	'76	'98	3	24	27	0	0	0	0	0	0	0	0	0	0
Correll,	1896	Mrs. C. E. Hudson,	Frank O. Krause, *p.*	'96	'99	2	11	18	1	0	0	0	0	0	0	0	0	0

SUNDAY SCHOOLS AND BENEVOLENCE.

CHURCHES.	SUNDAY SCHOOL.				Y.P.S.	BENEVOLENCE.									Legacies.	Home Exp.
Place.	Superintendent.	Mem.	Av.	Fam.	Members.	Foreign.	Ed'n.	Ch. B'd'g.	Home M.	A. M. A.	S. S.	Min. Aid.	Other.	TOTAL.		
Ada,	C. R. Andrews,	70	50	50	24	$12	$6	$8	$12	$11	$12	$ 0	$43	$104	$ 0	$4,920
Afton,						0	0	5	5	0	0	0	0	10	0	
Aitkin,	A. L. Hamilton,	85	60	50	30	4	0	4	10	0	9	0	0	27	0	700
Akeley,	M. L. Mann,	25	20	25	5										0	200
Alexandria,	Prof. J. A. Cranston,	202	160	150	104	91	11	54	400	9	6	0	277	848	0	2,407
Anoka,	E. L. Curial,	100	77	110	38										0	1,350
Appleton,	F. W. Skillman,	102	58	40	13	19	0	3	4	5	2	0	1	34	0	500
Arcola,	Miss Campbell,	40	30													
Ash Creek,																
Audubon,	Mrs. Mary Hant,	35	30	5		0	0	1	0	0	0	0	0	1	0	12
Austin,	Calvin D. Decker,	180	135	132	95	65	10	10	61	117	10	5	50	328	0	2,900
Bagley,	C. H. Forest,	70	35	50	31	0	0	0	2	0	0	0	0	2	0	400
Barnesville,	S. F. Packard,	235	200	100	65	18	0	3	18	10	5	0	0	54	0	1,200
Belgrade,	L. B. Steel,	100	75	42		52	9	6	10	9	15	5	151	257	0	470
Belview,	George Countryman,	54	36	33		24	0	12	17	0	0	0	0	53	0	302
Benson,	H. M. Stevens,	125	67	45	23	9	4	2	8	2	5	0	29	59	0	936
Bertha,	H. O. LeGro,	55	46	50											0	130
Big Lake, Union,	C. F. Knapp,	60	35	51	40	10	0	2	10	0	5	0	23	50	0	556
Biwabik,	Rev. F. A. Bown,	50	37	25	7	3	0	12	0	0	5	0	5	25	0	510
Brainerd, 1st,	Mrs. J. N. Nevers,	150	100	115	25	29	2	1	29	2	0	2	10	75	0	1,791
" People's,	Elmer Warren,	130	78	30	63	9	2	5	3	2	0	0	10	31	0	745
Brownton,	Mrs. M. Lockerby,	100	55	100	16	2	0	3	0	0	3	0	0	8	0	533
Burtrum, Palm'r,	E. A. Dwelle,	40	25	6	12	2	0	2	0	0	2	0	0	6	0	100
Cable,																
Campbell,	J. W. Noffsinger,	100	75	75	30	5	0	2	0	0	5	0	5	17	0	1,132
Cannon City,																
Cannon Falls,	Geo. T. Valentine,	80	67	40		48	0	4	23	8	1	4	15	103	0	674
Carlos,	A. W. Wheeler,	40	30													
Cass Lake & F.,	Rev. F. N. Smith,	20	20	10											0	400
Center Chain,	J. Victor Livingston,	28	18	30	15	4	0	25	14	2	1	2	32	80	0	350
Ceylon,	A. G. Hallenbeck,	52	35	48	36	2	3	0	5	0	1	1	14	26	0	1,165
Chandler,	Mrs. E. T. Piersoll,	20	15			0	0	0	0	0	0	0	0	0	0	10
Chokio,	Mrs. Ackerman,	70	50													
Claremont,	Eugene Norton,	65	40	25	18	1	0	5	12	2	4	0	24	48	0	330
Clarissa,	Rev. W. J. Conard,	35	25													
Clearwater,	Miss H. S. Whiting,			50	70	2	1	0	2	0	0	0	0	5	0	
Cornish,	Miss E. Anderson,	41	25	8	14	1	0	0	3	2	3	0	2	11	0	110
Correll,	M. E. Richardson,	50	36			5	0	3	0	2	2	0	5	17	0	

CHURCHES.		CLERKS.	MINISTERS.			MEMBERS.				ADMITTED			REMOVED.				BAPT.	
City or Town.	Org.	Name.	Name.	Ord.	C'd.	Ma.	Fe.	To.	Ab.	C.	L.	To.	Di.	L.	De.	To.	Ad.	Inf.
Cottage Grove,	1858	J. P. Furber,	[Josiah L. Keene,]		'00	18	44	62	5	2	1	3	1	3	0	4	1	0
Crookston,	1878	Wm. L. Vannet,	Herman P. Fisher, *p. c.*	'84	'94	25	59	84	32	1	4	5	0	2	2	4	1	6
Culdrum, *Swed.* **Swanv'le**,	'96																	
Custer,	1875	R. Price,	Charles A. Ruddock, *p.*	'61	'00	7	7	14	2	0	0	0	0	1	0	1	0	0
Dawson,	1887	C. H. Sullivan,				28	53	81	0	0	0	0	0	0	0	0		
Detroit City,	1872	Miss Bessie Furber,	Edward L. Brooks, *p.*	'92	'99	24	62	86	8	12	3	15	1	9	3	13	4	1
Dexter,	1877	Mrs. Jennie Shurman,	Paul Winter, *p.*	'87	'00	6	13	19	0	2	4	6	0	0	0	0	0	0
Dodge Center,	1858	Fred E. Burtrand,	Wesley R. Bosard, *p.*	'99	'98	26	54	80	24	10	13	23	0	3	0	3	8	2
Dorset,	1898	Mrs. Henry Parks,				1	4	5	0	0	0	0	0	0	0	0	0	0
Duluth, Pilgrim,	1871	Miss L. Ella Roe,	Alexander Milne, *p. c.*	'89	'99	120	252	372	38	6	21	27	4	6	30	40	0	8
" West, Plymouth,	1888	Carl C. Weaver,	Esther Smith, *p.*	'93	'99	21	34	55	11	2	4	6	0	4	28	32	0	3
" New, Mayflower,	1891																	
" Morley,	1894	Dea. C. A. Gregory,	John H. B. Smith, *p.*	'83	'99	12	23	35	9	0	4	4	0	5	0	5	0	0
Edgerton,	1880	Mrs. L. A. Gullick,	Pliny H. Fisk, *p.*	'85	'97	18	28	46	0	3	1	4	0	0	0	0	1	0
Elk River, Union,	1875	W. G. Babcock,	George Hindley, *p.*	'75	'98	31	46	77	44	4	0	4	0	0	0	0	1	2
Ellsworth,	1890	Mrs. Myrtle Bratsberg,	[William R. McLane, *Lic.*]		'00	14	32	46	6	9	4	13	2	0	5	7	9	0
Elmdale, *Bohemian*,	1897	John Sollis,	Philip Reitinger, *p.*	'89	'97	7	9	16	0	0	0	0	0	0	0	0	0	0
Excelsior,	1853	Miss Ella M. Stratton,	Charles L. Mears, *p.*	'96	'96	64	103	167	18	5	4	9	4	4	0	8	3	4
Fairmont,	1868	Mrs. A. T. French,	Hiram B. Harrison, *p.*	'91	'99	51	97	148	16	14	14	28	1	8	2	11	8	10
Fair Oaks, **Tuthill**,	1895	Mrs. F. A. Blanchard,				5	6	11	0	0	0	0	0	0	0	0	0	0
Faribault,	1856	G. G. Pye,	John H. Albert, *p.*	'83	'00	127	261	388	69	6	16	22	1	7	0	8	0	7
Felton,	1898	William Scott,	William H. Owen, *p.*	'76	'99	12	11	23		4	7	11	0	2	0	2	0	1
Fergus Falls,	1872	Peter Winsor,	John W. Todd, *p.*	'82	'99	35	78	113	15	4	12	16	0	8	0	8	3	2
Fertile,	1888	S. S. La Due,	Clyde W. Greenlee, *p.*	'00	'00	6	17	23	7	0	0	0	0	3	0	3	0	0
Fosston,	1887	D. H. Fisk,	[May Darling,]		'00	4	8	12	0	0	0	0	0	0	0	0		
*Franconia, *Swedish*,	1895	Mrs. Josephine Princell	John G. Princell, *p.*	'72	'98	7	10	17	0	0	0	0	2	3	0	5	0	1
Fraser, **Fairmont**,	1894	F. L. Hall,				13	12	25	6	0	0	0	0	0	0	0	0	0
Freeborn,	1873	Mrs. Abby Olson,	Wilbur Fisk, *p. c.*	'76	'75	24	28	52	9	0	0	0	1	0	1	2	0	8
Freedom, **Alma City**,	1878	S. O. Garlick, **Cream**,	Wilbur Fisk, *p.*	'76	'85	12	24	36	2	4	0	4	0	2	1	3	2	0
Garvin,	1891	M. W. Jones,	Charles A. Ruddock, *p.*	'61	'00	14	14	28	1	0	0	0	2	2	0	4	0	1
Georgetown,	1891																	
Gibbon,	1899	Rev. R. S. Cross,	Roland S. Cross, *p.*	'76	'00	3	4	7	0	7	0	7	0	0	0	0		
Glencoe,	1857	Mrs. B. F. Allen,	[Arthur S. Dascomb, *Lic.*]		'00	44	63	107	53	0	0	0	2	0	0	2	0	0
Glenwood,	1885	G. W. Thacker,	William J. Brown, *p.*	'91	'97	22	37	59	5	2	2	4	0	3	0	3	0	6
Glyndon,	1872	W. E. Tate,	William H. Owen, *p.*	'76	'00	18	24	42	14	2	0	2	0	1	0	1	0	2
Graceville,	1887	Miss Maria Cox,				5	27	32	14	0	1	1	0	6	0	6	0	0
Granada,	1892	Mrs. S. Cooper,				17	32	49	6	8	9	17	0	4	0	4	5	0
Grand Meadow,	1878	John De Young,	Benjamin James, *p.*	'98	'00	9	28	37	4	1	3	4	1	0	3	4	1	0
Granite Falls,	1872	Miss Carrie Barnes,	James Earl, *p.*	'89	'88	20	33	53		4	2	6	1	0	0	1	2	
Grey Eagle,	1891	Mrs. A. M. Davis,	Elmer E. Cram, *p.*	'99	'00	13	27	40	7	13	4	17	0	0	1	1	4	0

CHURCHES.	SUNDAY SCHOOL.				Y.P.S.	BENEVOLENCE.									Legacies.	Home Exp.
Place.	Superintendent.	Mem.	Av.	Fam.	Members.	Foreign.	Ed'n.	Ch. B'd'g.	Home M.	A. M. A.	S. S.	Min. Aid.	Other.	TOTAL.		
Cottage Grove,		30	25	30		0	0	3	0	0	0	0	0	3	0	150
Crookston,	W. L. Vannet,	84	53	59	15	28	7	6	33	5	5	6	36	126	0	1,200
Culdrum, *Swed.*,																
Custer,	James Morgan,	18	12	9		8	0	0	8	0	0	0	0	16	0	170
Dawson,	J. E. Ryerson,	116	65	50	33											
Detroit City,	S. W. Hume,	125	76	65	60	26	2	5	17	4	6	0	23	83	0	869
Dexter,	Mrs. Jennie Shurman,	60	20	40		0	0	5	12	3	0	0	0	20	0	167
Dodge Center,	J. K. Fancher,	84	52	68	50	1	0	2	26	3	2	0	0	34	0	888
Dorset,	Miss Mamie Echart,	40	30	15												
Duluth, Pilgrim,	Theron H. Hawkes, jr.,	226	162	200	44	495	30	82	402	120	49	0	810	1,988	0	5,511
" W. Plymouth,	Miss Judith Stewart,	101	68	40	31	11	0	5	15	0	6	0	0	37	0	917
" New, Mayfl'r,																
" Morley,	Dea. C. A. Gregory,	130	90	50	15	27	0	5	7	3	7	0	40	89	0	1,335
Edgerton,	Rev. Pliny H. Fisk,	102	81	50	20	11	0	7	23	2	5	0	11	59	0	584
Elk River,	J. W. Williams,	250	175	100	50	30	0	8	31	6	0	0	4	79	0	1,376
Ellsworth,	Miler Birkett,	57	48	24	30	0	0	0	3	0	4	0	0	7	0	600
Elmdale,	John Sabol,	40	30													
Excelsior,	Herbert Aspden,	125	83	150	50	73	13	5	48	21	6	4	11	181	0	1,716
Fairmont,	W. G. Brown,	300	161	180	30	28	10	6	80	3	10	3	9	149	0	2,050
Fair Oaks,	Edward C. Tuthill,	26	22		15	6	0	3	2	0	0	0	0	11	0	14
Faribault,	R. A. Mott,	278	186	215	33	288	747	34	245	74	28	9	180	1,605	0	3,692
Felton,	G. A. Rundlett,	30	40	50	18										0	1,200
Fergus Falls,	M. T. McMahon,	130	90	85	35	5	0	14	5	5	5	0	10	44	0	1,400
Fertile,	Rev. L. F. Ouston,	100	70		45	0	0	0	14	0	0	0	18	32	0	
Fosston,	May Darling,	100	75	35		0	0	0	0	0	0	0	4	4	0	
*Franconia, *Swe.*	Gust Hammerberg,	16	12	7		0	0	0	2	1	0	0	1	4	0	33
Fraser,	A. L. Ryder,	33	20	6	13	10	0	0	8	0	0	0	0	18	0	37
Freeborn,	Allan D. Scovill,	70	40	20	25	21	3	10	21	4	4	0	0	63	0	521
Freedom,	George Geary,	30	18	22		8	4	4	5	2	0	0	0	23	0	154
Garvin,	A. J. Bumford,	45	32	17	56	2	0	0	7	0	4	0	0	13	0	311
Georgetown,																
Gibbon,	Wm. Schoenfelder,	42	35													
Glencoe,	Abram De Lewn,	65	58		45	0	0	5	5	0	0	1	1	12	0	1,100
Glenwood,	C. A. Fjelstad,	135	98	100		21	0	0	16	0	0	0	30	67	0	1,082
Glyndon,	A. A. Mumford,	62	44	20	32	9	0	3	8	0	0	0	12	32	0	403
Graceville,	Glen R. Howard,	65	39	41	21	0	0	0	0	0	0	0	4	4	0	548
Granada,	Mrs. A. R. Eglin,			70	38	0	1	1	1	1	1	0	20	25	0	524
Grand Meadow,	E. Greening,	60	45	35	15	13	0	6	9	6	0	0	10	44	0	425
Granite Falls,	Rev. James Earl,	150	70	100		29	0	10	12	0	0	0	20	71	0	1,000
Grey Eagle,	R. H. Sliter,	42	35	20	9	4	0	3	5	0	0	0	5	17	0	228

CHURCHES.		CLERKS.	MINISTERS.			MEMBERS.				ADMITTED.			REMOVED. &				BAPT.	
City or Town.	Org.	Name.	Name.	Ord.	C'd.	Ma.	Fe.	To.	Ab.	C.	L.	To.	Di.	L.	De.	To.	Ad.	Inf.
Groveland, **Chowen,**	1882	Mrs. E. A. Phillips,	[Samuel T. Shaw, *M. E.*]		'99	3	11	14	1	0	0	0	0	3	0	3	0	0
Hamilton,	1860																	
Ham Lake, *Swedish,*	1890																	
Hancock,	1873	Mrs. Frank Angier,	Calvin W. Duncan, *p.*	'94	'00	14	31	45	6	1	12	13	1	0	0	1	2	2
Hartland,	1873	Dea. Francis E. Phipps,				4	6	10										
Hasty,	1889	Mrs. Sarah Sheldon,	Richard Watt, *p.*	'99	'00	12	21	33	7	0	0	0	0	0	0	0	0	0
Hawley, Union,	1873	Adna Colburn,	Samuel E. Fisk, *p.*	'95	'98	22	35	57	0	4	1	5	1	2	0	3	0	3
Hibbing,	1897																	
Hudson, **Villard,**	1888																	
Hutchinson,	1870	C. E. Gillett,				22	92	114	14	8	4	12	1	8	20	29	4	8
Kanaranzi,	1892																	
Kasota, *Swedish,*	1889	Dea. John Olson,				12	18	30	0	0	0	0	0	0	0	0	0	1
Kragness,	1896	Gustave Gunderson,	Donald G. Colp, *p.*	'99	'99	7	13	20	0	4	0	4	0	0	0	0	1	6
Lake Belt,	1893	Miss Triphosa Headley,	J. Edward Ingham, *p.*	'96	'98	12	20	32	3	2	0	2	0	2	1	3	1	0
Lake Benton,	1880	Mrs. J. B. Davidson,				7	28	35	2	5	8	13	0	5	0	5	1	4
Lake City,	1856	Mrs. C. E. Dutcher,	Ezra B. Chase, *p.*	'76	'92	75	173	248	57	0	4	4	4	14	0	18	0	2
" *Swedish,*	1885	Oscar Asterlund,	Emil A. Anderson, *p.*	'95	'97	18	30	48	5	5	1	6	0	7	2	9	0	9
Lake Emily, **Hancock,**	1883	Mrs. J. Councilman,	Calvin W. Duncan, *p.*	'94	'00	1	4	5	1	0	0	0	0	0	0	0	0	0
Lakeland,	1858	Anna Rockstrole,	Albert A. Davis, *p.*	'93	'93	4	12	16	3	0	0	0	0	2	5	7	0	2
Lake Park,	1891	Isabel E. Hegley,	A. Alex. Thom, *p.*	'01	'00	6	12	18	0	0	0	0	0	2	0	2	0	0
Lake Stay,	1880	Mrs. A. F. Chase,				11	17	28	7	2	0	2	1	4	0	5	0	4
Lake View, **Detroit City,**	1879																	
Lamberton,	1889	A. A. McLellan,				20	36	56	5	10	0	10	0	0	0	0	10	0
Lengby,	1899					8	12	20	0	12	0	12	0	0	0	0		
Lida Lake, *Sw.*, **Erhard,**	1897																	
Little Falls,	1872	Ernest D. Boyce,	Frederick A. Sumner, *p.*	'94	'97	61	133	194	46	3	8	11	1	2	9	12	2	0
Long Lake,	1888																	
Lyle,	1886	L. A. Sherman,				14	24	38	11	0	0	0	2	1	0	3	0	0
McIntosh,	1892																	
McKinley,	1893																	
Madison,	1886	Mrs. S. E. Farnham,	J. Lewis Jones, *p.*	'95	'99	10	33	43	6	3	1	4	0	1	0	1	2	3
Manchester, **Armstrong,**	1887																	
Mankato,	1870	Mrs. T. Hughes,	T. Merrill Edmands, *p.*	'88	'97	37	108	145	39	2	6	8	1	5	0	6	2	0
" *Swedish,*	1889	William Anderson,				28	47	75	12	0	0	0	1	2	0	3	0	2
Mantorville,	1858	Mrs. W. C. A. Wallar,	William C. A. Wallar, *p.*	'89	'96	51	105	156	36	6	2	8	1	5	0	6	6	1
Maplebay,	1887	Mrs. L. A. Hunter,	Clyde W. Greenlee, *p.*	'00	'00	1	4	5	0	0	0	0	0	0	0	0		
Mapleton,	1882	Carrie A. Bachtle,	Jules A. Derome, *p.*	'89	'95	28	58	86	29	0	0	0	1	0	0	1	0	3
Marietta,	1887	Mrs. A. C. Miller,	John L. Martin, *p.*	'88	'00	4	5	9	1	0	0	0	0	0	0	0	0	0
Marshall,	1872	Julia W. Humphrey,	George P. Merrill, *p.*	'00	'00	55	98	153	31	2	8	10	1	5	0	6	2	0
Mazeppa,	1860	Mrs. J. W. Kingsley,	Jairus L. Nott, *p.*	'85	'00	9	17	26	2	0	0	0	2	2	6	10	0	0

CHURCHES.	SUNDAY SCHOOL.				Y.P.S.	BENEVOLENCE.									Legacies.	Home Exp.
Place.	Superintendent.	Mem.	Av.	Fam.	Members.	Foreign.	Ed'n.	Ch. B'd'g.	Home M.	A. M. A.	S. S.	Min. Aid.	Other.	TOTAL.		
Groveland,	E. A. Lane,	40	27	27	12	5	0	0	5	0	0	0	26	36	0	200
Hamilton,																
Ham Lake, *Swe.*																
Hancock,	E. J. Bahe,	150	75	200		21	3	0	7	19	0	0	0	50	0	628
Hartland,																
Hasty,	E. D. Sheldon,	84	35	17	29	0	0	5	5	0	0	0	0	10	0	
Hawley, Union,	F. J. Southwell,	90	59	30	50	24	0	3	16	8	5	0	12	68	0	800
Hibbing,																
Hudson,	Mrs. L. Q. McGrarey,	35	25													
Hutchinson,	C. K. Goodnow,	250	150	150	70	30	5	6	25	5	10	0	90	171	0	1,176
Kanaranzi,																
Kasota, *Swedish*,	Dea. John Olson,	45	35			0	0	0	12	0	0	0	0	12	0	150
Kragness,	Rev. Donald G. Colp,	35	27	20		0	0	4	2	0	4	0	5	15	0	337
Lake Belt,	P. D. Worthley,	55	39	18	22	28	0	125	3	0	7	0	20	183	0	168
Lake Benton,	Reuben Taylor,	75	45	20	40	0	0	0	5	0	0	0	0	5	0	608
Lake City,	J. T. Wallis,	168	114	125	79	65	11	6	140	31	0	0	115	368	0	1,717
" *Swedish*,	Rev. E. A. Anderson,	60	33	34	15	1	0	2	5	0	0	0	0	8	0	668
Lake Emily,				7		0	0	1	1	0	0	0	1	3	0	20
Lakeland,		60	40	25		0	0	0	2	0	0	0	0	2	0	
Lake Park,	Elmer Kelly,	110	72	25	26	3	0	2	3	2	4	2	12	28	0	296
Lake Stay,	Frank R. Markham,	68	44	12	15	20	0	0	5	0	7	0	3	35	0	246
Lake View,	Mrs. J. West,	26	18													
Lamberton,	John Street,	120	60	40	70	8	0	8	10	0	5	0	0	31	0	490
Lengby,																
Lida Lake, *Sw.*,																
Little Falls,	J. H. Anderson,	160	97	160	20	25	5	16	65	0	10	0	150	271	0	2,055
Long Lake,																
Lyle,	O. C. Strock,	80	40			0	0	10	20	0	0	0	57	87	0	380
McIntosh,																
McKinley,																
Madison,	H. Spanton,	108	68	50	38	0	0	5	10	10	0	0	50	75	0	175
Manchester,																
Mankato,	Thomas Hughes,	150	84	50	60	63	0	4	22	12	5	0	9	115	0	1,328
" *Swed.*,	E. Nordgren,	59	50	125	20	15	0	0	0	0	0	0	15	30	0	994
Mantorville,	Mrs. H. A. Smith,	126	85	80	21	46	13	6	27	7	11	4	139	253	0	1,315
Maplebay,	Miss May Houghton,	30	25													
Mapleton,	Royal L. Potter,	130	55	55	53	35	0	2	20	0	0	0	10	67	0	900
Marietta,	Mrs. A. C. Miller,	42	28	15		0	0	0	1	0	0	0	0	1	0	35
Marshall,	Walter S. Little,	156	87	140	43	110	13	18	96	69	18	0	25	349	0	1,634
Mazeppa,	W. H. Squire,	78	40	25	80	0	0	0	13	0	14	0	71	98	0	600

Churches.		Clerks.	Ministers.			Members.				Admitted			Removed.				Bapt.	
City or Town.	Org.	Name.	Name.	Ord.	C'd.	Ma.	Fe.	To.	Ab.	C.	L.	To.	Di.	L.	De.	To.	Ad.	Inf.
Medford,	1856	Dea. D. McKinley,	Ernest C. Chevis, *p. c.*	'99	'99	27	58	85	10	3	2	5	1	7	5	13	2	0
Mentor,	1882	Dea. A. D. Tice,				3	7	10	4	0	0	0	0	0	0	0	0	0
Minneapolis, 1st,	1851	W. W. Morse,	Ernest W. Shurtleff, *p.*	'89	'98	187	388	575		23	42	65	0	16	0	16	16	7
" Plymouth,	1857	Charles M. Shearer,	Leavitt H. Hallock, *p.*	'67	'98	595	286	881	123	21	58	79	12	43	13	68	8	8
" Park av.,	1867	William M. Bristoll,	Clarence F. Swift, *p.*	'86	'99	215	388	603	103	10	47	57	12	21	1	34	3	4
" Pilgrim,	1873	E. C. Scarborough,	Calvin B. Moody, *p.*	'80	'92	122	294	416	70	31	18	49	6	24	7	37	9	11
" Vine,	1882	Leon Powell,	J. Bruce Mather, *p. c.*	'91	'97	38	84	122		2	0	2	1	7	0	8	0	0
" Como av.,	1882	George M. Furber,	Jay M. Hulbert, *p.*	'93	'99	41	77	118	45	0	11	11	1	7	1	9	0	0
" Union, **St. Louis P'k,**	'82	Mrs. J. Hamilton,	Daniel D. Davies, *p.*	'87	'97	30	47	77	18	2	2	4	0	0	0	0	1	6
" Open Door,	1884	Clara B. Keller,	Ernest E. Day, *p.*	'99	'99	31	114	145	34	4	6	10	4	8	0	12	3	2
" Lyndale,	1884	Dea. F. L. Frary,	Charles E. Burton, *p. c.*	'98	'99	123	269	392	36	35	42	77	4	12	1	17	13	7
" Fremont av.,	1885	E. O. Ballard,	Richard Brown, *p.*	'91	'96								2	1	15	18	10	21
" Fifth av.,	1886	Dea. E. P. Leland,	James E. Smith, *p.*	'82	'96	59	101	160	29	16	19	35	3	5	20	28	11	2
" Mizpah, **Hopkins,**	1888	Mrs. O. H. Poppleton,	Joseph B. Richardson, *p.*	'00	'00	7	20	27	2	0	0	0	0	1	0	1	0	1
" Bethany,	1889	Mrs. B. A. Eaton,	Maurice B. Morris, *p.*	'79	'00	19	63	82	17	0	0	0	2	7	31	40	4	1
" Robbinsdale,	1889	Miss F. Pollard,	James Oakey, *p.*	'75	'98	27	44	71	2	6	0	6	0	6	0	6	5	2
" Lowry Hill,	1890	William Cheney,	Henry Holmes, *p. c.*	'92	'98	75	126	201	12	3	18	21	3	16	0	19	3	2
" New Brighton,	1890	Mrs. C. A. Thompson,				5	10	15	1	0	0	0	0	8	3	11	0	0
" 1st, *Scand.*,	1891	Rev. John Rood,	John Rood, *p.*	'95	'00	11	19	30	0	4	2	6	0	2	0	2	0	8
" Oak Park,	1891	A. Henry Cheese,	Walter A. Snow, *p. c.*	'00	'00	29	68	97	43	2	6	8	0	2	0	2	2	0
" Forest Heights,	1894	Homer A. Ralph,				87	163	250	6	40	18	58	2	12	0	14	31	9
" Temple, *Swedish*,	1897	E. N. Fallin,	Jonas M. Ahnstrom, *p.*	'85	'96	61	72	133	0	23	0	23	0	5	6	11	0	20
" 38th Street,	1897	Eli Butterworth,	William A. Wilkinson, *p.*	'97	'00	19	41	60	3	10	8	18	0	11	0	11	1	4
Minneiska,	1893																	
Montevideo,	1872	Ernest P. Lee,	Phillip W. Yarrow, *p.*	'99	'00	32	56	88	22	4	12	16	1	14	3	18	0	1
Monticello,	1856	Bert M. Barker,	Carl J. Swain, *p.*	'91	'98	33	64	97	18	4	1	5	1	5	0	6	3	2
Moorhead,	1894	Fred Stalley,	John S. Rood, *p.*	'87	'97	32	57	89	23	4	3	7	0	0	0	0	0	0
Morris,	1874	Dea. D. T. Wheaton,	Frank H. Richardson, *p.*	'94	'01	39	59	98	30	0	0	0	0	2	0	2	0	0
Morristown,	1878	E. L. Peterson,	David Donovan, *p.*	'87	'00	17	38	55	4	4	0	4	1	1	0	2	1	2
Mud Lake, **Attica,**	1894																	
Nassau,	1899	Miss Emily Bragg,	John L. Martin, *p.*	'88	'00	7	9	16	4	0	0	0	0	0	0	0	0	0
New Richland,	1882	H. E. Johnson,	Harry W. Johnson, *p.*	'96	'00	18	40	58	16	2	3	5	1	6	0	7	1	1
New Ulm,	1883	Herman Held,	Stephen G. Updyke, *p.*	'71	'00	28	40	68	0	1	1	2	0	3	8	11	1	1
New York Mills,	1895																	
North Branch,	1883	J. G. Ryder,	Owen W. Roberts, *p.*	'85	'00	12	24	36	10	0	0	0	0	1	1	2	0	2
Northfield,	1856	George H. Alden,	James E. McConnell, *p. c.*	'87	'90	179	331	510	85	17	22	39	2	26	2	30	5	0
Orrock, Union,	1895	Miss Grace Craig,	William M. Jenkins, *p.*	'65	'00	3	5	8	0	0	0	0	0	0	0	0	0	0
Ortonville,	1876	Henry Walters,	Fred L. V. Meske, *p.*	'91	'97	28	72	100	30	21	8	29	0	0	0	0	4	0
Owatonna,	1857	Dr. J. P. Johnson,	J. Sidney Gould, *p.*	'94	'99	99	172	271	35	22	9	31	3	6	1	10	7	3
Park Rapids,	1884	Dea. W. J. Conard,				8	16	24	8	0	0	0	0	3	4	7	0	1

CHURCHES.	SUNDAY SCHOOL.				Y.P.S.	BENEVOLENCE.									Legacies.	Home Exp.
Place.	Superintendent.	Mem.	Av.	Fam.	Members.	Foreign.	Ed'n.	Ch. B'd'g.	Home M.	A. M. A.	S. S.	Min. Aid.	Other.	TOTAL.		
Medford,	J. F. McKinley,	70	50		40	8	0	17	8	5	9	3	4	54	0	890
Mentor,						0	0	3	0	0	0	0	0	3	0	
Minneapolis, 1st,	H. A. Schriver,	450	267	550	124	523	33	6	329	37	44	25	590	1,587	0	5,411
" Plymouth,	Frederick W. Lyman,	900	600	600	67	1,556	295	151	2,810	349	265	81	392	5,899	0	12,069
" Park av.,	James B. Sutherland,	475	300	300	120	112	30	88	67	132	36	0	300	765	0	5,500
" Pilgrim,	J. H. Jepson,	629	372	400	102	342	1,464	18	232	31	17	3	101	2,208	0	2,988
" Vine,	E. M. Newcomb,	250	175	100	80	52	20	8	71	22	3	0	12	188	0	1,350
" Como av.,	C. M. Way,	165	125	30	30	185	15	7	307	36	15	0	55	620	0	1,818
" Union,	L. W. Fuller,	150	120	70	25	10	0	0	10	0	0	0	10	30	0	1,000
" Open Door,	Edwin A. Cadwell,	190	104	75	48	35	0	0	61	0	0	0	13	109	0	1,413
" Lyndale,	A. A. Abbott,	538	353	450	120	280	20	27	259	40	24	19	9	678	0	3,444
" Fremont av.	Edward F. Melony,	426	253	340	170	80	15	0	35	20	25	0	75	250	0	2,846
" Fifth av.,	John M. McBride,	320	205		65	44	14	17	14	19	21	0	23	152	0	1,840
" Mizpah,	Rev. J. B. Richardson,	78	60	50	15	0	0	3	0	0	0	0	0	3	0	557
" Bethany,	A. C. Stevens,	170	115		45	8	0	15	10	0	2	5	5	45	0	1,300
" Robbinsdale	A. B. Robbins,	146	88	45	62	5	6	1	16	4	5	0	0	37	0	910
" Lowry Hill,	E. J. Davenport,	224	170	150	36	65	0	10	65	10	10	0	40	200	0	6,744
" N. Brighton,	F. M. Searles,	45	33	25		0	0	3	0	0	0	0	0	3	0	
" 1st, *Scand.*,	S. Strand,	51	38	25		0	0	2	2	0	0	0	20	24	0	
" Oak Park,	Charles E. Rounds,	200	145	125	18	14	0	0	12	10	9	0	0	45	0	1,075
" Forest H's,	Philip R. Hamilton,	300	190	250	140	147	0	0	100	0	15	0	50	312	0	2,375
" Temple, *Sw.*,	L. Turnquist,	65	50	60	50	0	0	4	4	0	0	0	0	8	0	1,500
" 38th St.,	J. O. Williams,	160	110	60	33	0	0	0	5	3	0	0	13	21	0	750
Minneiska,																
Montevideo,	William Dunback,	75	66	60	70	15	400	0	16	4	0	0	5	440	0	1,282
Monticello,	Mrs. Florence Tubbs,	110	55	65	45	9	0	0	0	0	0	0	5	14	0	900
Moorhead,	George E. Perley,	100	65	55	25	17	1	12	15	3	10	1	33	92	0	3,900
Morris,	A. A. Stone,	160	61	55	60	35	2	10	19	10	6	0	10	92	0	749
Morristown,	E. L. Peterson,	80	59		24	0	0	3	0	0	0	0	0	3	0	307
Mud Lake,																
Nassau,	Mrs. H. S. Bragg,	25	15	20	15											
New Richland,	J. F. Hunt,	63	56	70	28	3	0	0	21	0	0	0	0	24	0	477
New Ulm,	Prof. E. T. Critchett,	116	80	70	50	17	0	0	28	17	9	0	33	104	0	1,255
New York Mills,																
North Branch,	F. Plummer,	60	40	25	15	0	0	0	2	0	0	0	0	2	0	460
Northfield,	Herbert C. Wilson,	325	140	210	110	960	5,777	94	332	232	53	29	69	7,546	0	4,726
Orrock, Union,	Miss Grace Craig,	48	36	5		7	0	0	5	0	2	0	0	14	0	55
Ortonville,	F. Shumaker,	110	82	40	40	28	0	7	10	0	8	0	29	82	0	1,500
Owatonna,	L. L. Wheelock,	230	117	130	70	158	22	24	111	32	25	9	100	481	0	1,922
Park Rapids,	Henry R. Cobb,	35	25	35											0	300

CHURCHES.		CLERKS.	MINISTERS.			MEMBERS.				ADMITTED.			REMOVED.				BAPT.	
City or Town.	Org.	Name.	Name.	Ord.	C'd.	Ma.	Fe.	To.	Ab.	C.	L.	To.	Di.	L.	Dc.	To.	Ad.	Inf.
Paynesville,	1866	L. M. Bennett,				45	62	107	36	8	9	17	0	6	1	7	2	3
Pelican Rapids,	1882	Mrs. O. A. Burdick,	[Daniel E. Wilson, *Meth.*]		'00	20	48	68	17	16	2	18	0	1	0	1	9	0
Perham,	1897	Mrs. W. S. G. Henry,	William E. Griffith, *p.*	'97	'00	5	11	16	0	6	0	6	0	2	0	2	2	27
Pillsbury,	1889	John M. Gist,	Elmer E. Cram, *p.*	'00	'99	7	8	15	4	1	0	1	0	0	0	0	0	0
Plainview,	1863	Mrs. G. A. Lyon,	Frank H. Anderson, *p.*	'00	'00	45	88	133	7	10	7	17	1	2	0	3	6	0
Preston Lake, **Stewart,**	1871																	
Princeton,	1856	John F. Petterson,	Jacob K. Shultz, *p.*	'82	'00	19	47	66	13	0	7	7	2	3	0	5	0	0
Randall,	1894	S. C. Cochran,	Isaac N. English, *p.*	'79	'00	13	22	35	0	4	4	8	0	0	0	0	0	0
Rochester,	1858	J. W. Soule,	Jesse F. Taintor, *p.*	'78	'86	46	113	159	28	3	1	4	5	2	0	7	1	5
Rose Creek,	1872	Mrs. E. D. McTavish,	Paul Winter, *p.*	'97	'00	7	14	21	4	0	0	0	0	0	0	0	0	0
Round Prairie,	1892	John MacCarahan,	J. Frank Locke, *p.*	'75	'94	18	22	40	0	0	0	0	0	0	0	0	0	0
Rush City, *Swedish,*	1882																	
Sacred Heart,	1899	Rev. J. Earl,	James Earl, *p.*	'89	'00	5	5	10	0	10	0	10	0	0	0	0		
St. Charles,	1859	A. F. Knebler,	William G. Ramsey, *p.*	'98	'98	31	63	94	15	5	1	6	0	0	0	0	4	0
St. Clair,	1875	Mrs. E. W. Axtell,	Rev. Wilbur Fisk, *p.*	'76	'00	2	7	9	0	0	0	0	0	0	0	0	0	0
St. Paul, Plymouth,	1858	Warren Upham,	George M. Morrison, *p.*	'90	'00	124	205	329	175	1	8	9	4	14	0	18	0	7
" Pacific,	1882	John M. Boxell,	William J. Gray, *p. c.*	'88	'99	84	156	240	40	3	7	10	0	13	9	22	0	3
" Atlantic,	1883	Geo. D. Hammond,				37	68	105	4	8	2	10	1	7	4	12	7	1
" Park,	1883	Samuel Cummings,	Alexander McGregor, *p. c.*	'86	'98	110	217	327	63	9	15	24	0	16	0	16	1	6
" St. Anthony Park,	1886	Henry L. Hunter,	Edwin S. Pressy, *p. c.*	'88	'96	90	112	202	45	3	17	20	1	7	0	8	0	0
" Bethany,	1887	E. J. Souther,	William A. Gerrie, *p.*	'93	'00	56	100	156		0	6	6	0	13	5	18	0	2
" Olivet, **Merriam Park,**	'88	H. W. Snell,	John H. Sammis, *p. c.*	'80	'99	39	80	119	21	6	1	7	0	9	0	9	1	0
" South Park,	1888	John N. Irving,				28	59	87	18	46	2	48	1	2	0	3	15	0
" People's,	1888	Ira Oehler,	Samuel G. Smith, *p.*	'76	'88	159	322	481	30	12	11	23	2	5	0	7	4	11
" University av.,	1895	Mrs. M. E. Reed,	[Robert Moore, *Lic.*]		'00	11	26	37	0	1	0	1	0	3	0	3	0	1
" People's, **Hazel Park,**	'95	R. F. Hiler,				8	10	18	6	0	0	0	0	0	0	0	0	1
" " *German,*	1895	G. A. Rinker,	George E. Lohe, *p.*	'00	'00	28	33	61	0	2	0	2	1	0	0	1	0	12
Salem, **Courtland,**	1855	H. J. Hughes,				18	30	48	3	0	18	18	0	5	0	5	0	0
Sandstone, *Swedish,*	1891																	
Sauk Center,	1867	Dea. James A. Norris,	G. Ernest Smith, *p.*	'78	'95	58	109	167	16	1	4	5	2	10	0	12	0	0
Sauk Rapids,	1855	Dea. James Bunn,				5	23	28	11	0	0	0	0	4	2	6	0	0
" *Swedish,*	1888	John Erikson,	[Karl E. Peterson,]		'99	26	24	50	0	4	0	4	0	3	3	6	0	12
Seaforth,	1900	H. W. Robinson,	[Henry W. Robinson, *Lic.*]		'00	3	4	7	0	7	0	7	0	0	0	0		
Sebeka,	1899	Mrs. H. H. Griffey,				10	10	20	0	20	0	20	0	0	0	0		
Selma,	1891	Henry Currier,	Benjamin Iorns, *p.*	'96	'00	22	23	45	0	0	0	0	0	2	0	2	0	0
Sherburne,	1879	Dr. Geo. R. Harnden,	J. Edward Ingham, *p.*	'96	'98	25	44	69	16	3	3	6	2	0	0	2	0	1
Shevlin,	1899	Rev. C. F. Blomquist,	Charles F. Blomquist, *p.*	'78	'99	9	9	18	0	18	0	18	0	0	0	0		
Silver Lake, *Bohemian,*	1898	Charles Pokorny,	Philip Reitinger, *p.*	'89	'91	53	47	100	7	9	0	9	0	0	0	0	0	8
Sleepy Eye,	1873	Isaac Gallagher,	William Blackwell, *p.*	'72	'91	34	76	110	20	2	1	3	0	2	0	2	0	1
Solway,	1899	Rev. C. F. Blomquist,	[Charles F. Blomquist,]		'99	4	4	8	0	8	0	8	0	0	0	0		

St. Cloud, *see* Sauk Rapids.

CHURCHES.	SUNDAY SCHOOL.				Y.P.S.	BENEVOLENCE.										
Place.	Superintendent.	Mem.	Av.	Fam.	Members.	Foreign.	Ed'n.	Ch. B'd'g.	Home M.	A. M. A.	S. S.	Min. Aid.	Other.	TOTAL.	Legacies.	Home Exp.
Paynesville,	James Nicol,	150	80	60	50	15	5	0	63	0	6	0	30	119	0	1,025
Pelican Rapids,	Miss Marianne,	128	68		35	6	0	25	6	0	0	0	0	37	0	620
Perham,	Rev. W. E. Griffith,	75	40	30	23	0	0	0	15	0	0	0	0	15	0	600
Pillsbury,	R. H. Perley,	30	20	10	9	0	0	1	0	0	0	0	0	1	0	
Plainview,	C. D. Burchard,	125	45	60	47	36	0	0	15	0	0	0	10	61	0	587
Preston Lake,	J. A. Washburn,	26	18													
Princeton,	H. E. White,	130	80	75	60	25	5	5	20	5	10	0	10	80	0	1,000
Randall,	S. Thrall,	70	60													
Rochester,	W. J. Eaton,	225	147	105	86	273	43	45	108	55	29	15	49	617	0	1,950
Rose Creek,	F. G. Ray,	35	20	27	10	3	0	5	12	0	0	0	0	20	0	137
Round Prairie,	S. S. Sargeant,	40	35	25	12	0	0	0	0	0	0	0	35	35	0	200
Rush City, *Swed.*																
Sacred Heart,	O. Ramsland,	28	20													
St. Charles,	Thos. P. Dixon,	135	73	115	71	24	0	5	1	4	1	3	55	93	0	1,011
St. Clair,	Mrs. Lettie Fields,	32	25												0	50
St. Paul, Plym.,	Frank A. White,	561	320	100	40	141	76	20	254	24	10	10	0	535	0	3,173
" Pacific,	Robert Elder,	372	260	200	108	107	16	22	76	15	28	5	153	422	0	2,017
" Atlantic,		150	115	70	45	0	26	0	23	0	3	0	15	67	0	2,259
" Park,	C. J. Hunt,	268	196		52	196	51	11	165	25	30	0	90	568	0	5,466
" St. Ant'y P'k,	Samuel B. Green,	190	130	100	75	105	22	12	132	15	16	9	254	565	0	2,743
" Bethany,	Charles Crissey,	140	108		36	37	3	50	13	0	83	0	53	239	0	1,702
" Olivet, M. P.	Frederick J. Snell,	246	165		31	206	12	20	176	21	3	11	87	536	0	2,262
" South Park,	John N. Irving,	100	60	45	65	21	0	4	26	4	7	0	50	112	0	389
" People's,	Dr. A. F. Goodrich,	400	190	500	60	40	0	0	174	0	10	22	0	246	0	30,900
" University av.	R. M. Kitborn,	120	80	40	18	0	0	0	6	4	0	0	11	21	0	900
" People's, H.P.	E. L. Tepel,	35	20	28	15	5	0	2	7	0	2	0	0	16	0	116
" " *Ger.*	August Luedemann,	125	90	60	15	0	3	100	15	0	5	0	5	128	0	300
Salem, Courtl'd,	D. E. Bowen,	50	27	20	30	21	0	0	0	0	5	0	0	26	0	200
Sandstone, *Swed.*,																
Sauk Center,	John Wightman,	110	75	110	70	60	2	10	75	5	3	20	4	179	0	1,400
Sauk Rapids,	Dea. James Bunn,	35	25			0	0	0	2	0	0	0	0	2	0	181
" *Swedish*,	Rev. K. E. Peterson,	125	100			3	0	15	5	0	0	0	8	31	47	550
Seaforth,																
Sebeka,																
Selma,	David Kennedy,	53	40	10		0	0	0	0	0	0	0	30	30	0	
Sherburne,	Dr. W. H. Gaugh,	147	98	80	46	8	4	10	12	2	8	0	0	44	0	929
Shevlin,																
Silver Lake, *Boh.*	Adolph Makowsky,	110	70	45	49	145	25	12	193	26	6	6	68	481	0	649
Sleepy Eye,	W. R. Reid,	160	135	55	60	12	4	5	7	0	5	0	15	48	0	1,180
Solway,																

CHURCHES.		CLERKS.	MINISTERS.			MEMBERS.				ADMITTED.			REMOVED.				BAPT.	
City or Town.	Org.	Name.	Name.	Ord.	C'd.	Ma.	Fe.	To.	Ab.	C.	L.	To.	Di.	L.	De.	To.	Ad.	Inf.
Spencer Brook,	1892	Andrew Dundee,	Alfred P. Engstrom, *p.*	'95	'97	19	28	47		2	0	2	1	2	1	4	0	4
Springfield,	1876	Mrs. M. P. Rowe,	Benjamin Iorns, *p.*	'96	'00	15	23	38	7	0	4	4	0	3	0	3	0	2
Spring Valley,	1856	Dea. W. L. Kellogg,	Willis A. Warren, *p.*	'92	'97	73	164	237	66	8	6	14	2	4	1	7	3	1
Staples,	1890	W. S. Gish,	[George L. Hunt, *Lic.*]		'99	9	42	51	8	12	2	14	1	4	0	5	14	0
Star Lake,	1893																	
Stewart,	1887	Dea. E. Baumgarten,	Arthur S. Heathcote, *p.*	'98	'00	8	32	40	0	0	0	0	0	0	0	0	0	1
Stewartville,	1880	F. C. Thomas,	R. Griffith Jones, *p.*	'91	'99	29	58	87	10	5	2	7	1	0	0	1	2	1
Stillwater,	1883	Miss Mary Jenks,				25	103	128	25	0	0	0	1	0	0	1	0	1
Sunrise,	1889	Mrs. C. Spivak,	Owen W. Roberts, *p.*	'85	'00	2	5	7	2	0	0	0	0	0	0	0	0	0
Swanville,	1891	Mrs. Belle Flood,	Isaac N. English, *p.*	'79	'00	4	10	14	3	2	1	3	0	1	0	1	0	0
Taopi,	1890	Wilbur F. Davis,	[J. Russell Jones.]		'98	6	13	19	1	0	0	0	0	0	0	0	0	0
Tintah,	1891	Mrs. Hattie Nuckolls,	George B. Barnes, *p.*	'68	'00	6	10	16	0	0	0	0	0	0	0	0	0	0
Triumph,	1900	Miss Ethel Glives,	J. Edward Ingham, *p.*	'96	'00	3	4	7	0	7	0	7	0	0	0	0	0	0
Twin Valley,	1900	Rev. F. H. Bassett,	Frank H. Bassett, *p.*	'94	'00	3	3	6	0	6	0	6	0	0	0	0	0	0
Tyler,	1875	A. J. Cox.,	[John H. Hjetland.]		'00	6	15	21	9	0	0	0	0	0	0	0	0	0
Ulen, *Swedish*,	1899	Mrs. C. I. Lofgren,	Franklin H. Bassett, *p.*	'94	'00	1	8	9	0	0	0	0	0	0	0	0	0	1
Union Lake, **Hudson,**	1899	Fred Mead,	Frank P. Ferguson, *p.*	'99	'98	10	20	30	0	0	0	0	2	0	0	2	9	0
Upsala, *Swedish*,	1888	Gust Nelson,	Nels J. Bolin, *p.*	'97	'98	64	56	120	2	5	0	5	2	0	3	5	0	12
Verndale,	1880	Mrs. Minnie Morell,	[Charles M. Smythe,]		'98	8	14	22	3	3	1	4	0	0	0	0	0	6
Villard,	1883	Daniel W. Shear,	William J. Brown, *p.*	'91	'00	10	30	40	10	6	0	6	3	2	0	5	5	0
Wabasha,	1857	Dr. C. H. Robinson,	Reuben L. Breed, *p.*	'96	'98	46	112	158	20	5	2	7	1	4	0	5	4	4
Wadena,	1880	Dea. John Liddell,	Frederick H. Oehler, *p.*	'90	'00	31	79	110	15	2	5	7	1	7	0	8	1	2
Walker,	1896	Rev. G. Michael,	George Michael, *p.*	'74	'00	3	9	12	0	2	4	6	0	0	2	2	0	4
Walnut Grove,	1874	Winnifred Byington,	James W. Danford, *p.*	'85	'00	8	16	24	0	4	2	6	0	0	0	0	0	0
Waseca,	1868	Fred W. Roth,	John A. Eakin, *p.*	'94	'98	49	83	132	25	2	1	3	1	6	8	15	0	0
Waterville,	1879	Miss Nellie Roberts,	[Seymour E. Moon, *Bap.*]		'00	7	24	31	0	0	0	0	0	0	12	12	0	0
Wayzata,	1881	Mrs. J. Lawrence,				19	21	40	13	1	3	4	0	6	0	6	0	0
Welch,	1870	A. Black,				10	10	20	8	0	0	0	0	0	1	1	0	0
West Dora, **Lida,**	1887	Miss Eveline Smith,				6	12	18	0	0	0	0	0	0	0	0	0	0
Winona, 1st,	1854	Geo. J. Hillyer,	Lester L. West, *p.*	'78	'89	106	265	371		6	12	18	5	11	0	16	2	4
" 2d,	1887	Lewis Lawrence,	E. Winthrop Jenny, *p.*	'72	'01	14	34	48	5	1	1	2	2	0	24	26	1	0
" *Scandinavian*,	1895	Azel Bard,	Hans F. Josephson, *p.*	'95	'97	15	22	37	3	4	0	4	0	3	2	5	0	6
Winthrop,	1889	Anna H. Campbell,	Rowland S. Cross, *p.*	'76	'99	24	38	62	10	7	3	10	0	1	0	1	0	2
Wiscoy, **Witoka,**	1884	Mrs. Rilla Thomas,				4	12	16	6	0	0	0	0	0	0	0	0	0
Worthington,	1870	Dea. George O. Moore,	[Charles H. Curtis, *Presb.*]		'00	49	82	131	20	1	3	4	2	4	4	10	0	0
Zumbro Falls,	1890	Mrs. A. G. Scholer,	Jairus L. Nott, *p.*	'85	'00	9	24	33	1	0	4	4	0	2	0	2	0	3
Zumbrota,	1857	W. C. Rowell,	S. Edward Lynd, *p.*	'95	'99	45	86	131	27	4	2	6	2	5	0	7	1	0

CHANGES from last *Year-Book's* list of churches: *Added*, — Center Chain; Chandler; Ceylon; Seaforth; Triumph; Twin Valley. *Omitted*, — South Bend; Poplar. *Name changed*, — McPherson to St. Clair.

CHURCHES: 14 with pastors installed by council; 138 with pastors otherwise inducted; 85 vacant (including 20 supplied by licentiates or ministers of other denominations). Total, 237.

MINISTERS: 14 pastors installed by council; 125 pastors otherwise inducted; 0 supplies; 60 others. Total, 199.

CHURCH MEMBERS: 6,469 males; 11,709 females. Total, 18,178, including, 2,774 absent. Loss, 102.

ADDITIONS: 941 by confession; 825 by letter. Total, 1,766.

REMOVALS: 169 by death; 693 by dismissal; 345 by discipline. Total, 1,207.

BAPTISMS: 350 adult; 428 infant.

IN SABBATH SCHOOLS: Members, 23,495; loss, 6,957; average, 15,219.

YOUNG PEOPLE'S SOCIETIES: Number, 146; 6,387 members.

FAMILIES: 171 churches reporting (169 last year), 12,904; gain, 1,733.

CHURCHES.	SUNDAY SCHOOL.				Y.P.S.	BENEVOLENCE.									Legacies.	Home Exp.
Place.	Superintendent.	Mem.	Av.	Fam.	Members.	Foreign.	Ed'n.	Ch. B'd'g.	Home M.	A. M. A.	S. S.	Min. Aid.	Other.	TOTAL.		
Spencer Brook,						0	0	0	9	0	0	0	5	14	0	
Springfield,	H. W. Thompkins,	60	40	18	35	22	0	4	24	2	1	0	4	57	0	375
Spring Valley,	Everett Jones,	180	114	140	134	88	12	16	58	50	14	7	21	266	0	1,750
Staples,	George L. Hunt,	98	57	17		5	0	7	5	0	5	0	0	22	0	810
Star Lake,																
Stewart,	Dea. E. Baumgarten,	55	30	25	30	25	0	0	3	0	0	0	0	28	0	260
Stewartville,	C. A. Duncanson,	95	60	50	24	5	0	8	11	3	5	0	20	52	0	2,021
Stillwater,	James Lowrie,	130	60	100	55	4	0	2	4	0	0	0	0	10	0	766
Sunrise,																
Swanville,	Prof. J. F. Rhodes,	45	25	20	16	0	0	1	0	0	1	0	0	2	0	100
Taopi,	Miss Julia E. Cressett,					0	0	5	0	0	0	0	0	5	0	
Tintah,	Mrs. Ida Putnam,	38	14	9												
Triumph,	Mr. Stebbins,	20	16	12												
Twin Valley,																
Tyler,	A. J. Cox,	60	45	10		0	0	3	3	0	0	0	0	6	0	238
Ulen, *Swedish*,	Rev. F. H. Bassett,	23	19	20											0	250
Union Lake,	Mrs. J. Burgan,	33	20	20											0	185
Upsala, *Swedish*,	L. M. Larson,	118	72	100		0	0	3	8	1	0	0	25	37	0	464
Verndale,	Miss C. MacMillan,	25	15	40	20	0	0	0	0	0	4	0	0	4	0	450
Villard,	R. D. Fants,	35	32	30	15										0	196
Wabasha,	Judge Malcam Kennedy,	127	76	145	73	36	0	8	31	1	16	0	44	136	0	1,836
Wadena,	Eugene Boss,	150	86	65	56	11	10	7	14	10	3	3	42	100	0	1,331
Walker,	Rev. G. Michael,	63	30	100		0	0	0	2	0	4	0	0	6	0	450
Walnut Grove,	Mrs. A. Thompson,	65	40		30	0	1	5	6	3	2	0	0	17	0	1,100
Waseca,	Guy Lawson,	128	95	111	62	61	6	21	24	8	2	0	23	145	0	1,665
Waterville,	H. P. Blair,	50	40		40	20	10	3	0	14	4	0	0	51	0	319
Wayzata,	Miss Amy A. Lyons,	50	30	25		2	0	0	0	0	0	0	0	2	0	460
Welch,	Henry Harrison,	36	20	10		6	0	0	0	0	0	0	75	81	0	80
West Dora,	William Kilts,	35	20	14												
Winona, 1st,	A. W. Laird,	339	225	200	50	465	5,504	36	981	45	0	0	547	7,578	0	4,500
" 2d,	Miss Nellie Preston,	137	100	20	12	0	0	0	0	58	5	0	0	63	0	650
" *Scand.*	Axel Bard,	60	38	22	24	19	5	5	15	0	0	2	0	46	0	495
Winthrop,	George E. Butler,	105	72	50	15	5	0	4	14	2	4	0	10	39	0	625
Wiscoy,	C. A. Fowler,	50	35	10		0	0	2	0	0	0	0	0	2	0	
Worthington,	Dr. G. R. Curran,	144	91	100	80	45	5	6	41	16	4	0	100	217	0	1,400
Zumbro Falls,	A. H. Sugg,	60	46	80	35											
Zumbrota,	Lewis Schofield,	145	89	48	57	89	4	8	88	10	11	0	47	257	0	1,200

BENEVOLENT CONTRIBUTIONS: 178 churches reporting (166 last year); Foreign, $9,172; Education, $14,883; Church Building, $1,690; Home, $10,164; A. M. A., $2,053; Sunday School, $1,316; Ministerial Aid, $336; Other, $6,752. Total, $46,366; Increase, $9,322.

BENEVOLENT LEGACIES: $47.

HOME EXPENDITURES: 171 churches reporting (149 last year), $233,633. Increase, $4,624.

ORGANIZATION: GENERAL CONGREGATIONAL ASSOCIATION with Nine Conferences: Anoka; Central; Duluth; Mankato; Minnesota Valley; Northern Pacific; Owatonna; Western; Winona.

MISSOURI.

CHURCHES.		CLERKS.	MINISTERS.			MEMBERS.				ADMITTED.			REMOVED.				BAPT.	
City or Town.	Org.	Name.	Name.	Ord.	C'd.	Ma.	Fe.	To.	Ab.	C.	L.	To.	Di.	L.	De.	To.	Ad.	Inf.
Amity,	1871	Elliott L. Moore,	Harry A. Cotton,	'88	'01	37	44	81	30	3	2	5	0	5	0	5	0	2
Aurora,	1888	Miss Mary Hamilton,	Charles W. Turrell, *p.*	'96	'00	34	68	102	16	2	21	23	0	2	0	2	1	2
Bevier, 1st,	1865	T. S. Wardell,				16	26	42	2	1	3	4	1	0	0	1	0	0
" *Welsh*,	1865	Wm. J. Jones,	Thomas D. Rhys, *p.*	'99	'99	35	83	118	0	0	0	0	2	3	2	7	0	3
Billings,	1877	Mrs. M. A. Shaeffer,	John W. Eldred, *p.*	'94	'01	9	16	25	0	0	0	0	1	0	0	1	0	0
Bonne Terre,	1878	Edward Francis,	John B. Fiske, *p.*	'55	'89	18	46	64	3	6	2	8	1	0	7	8	3	1
Breckenridge,	1866	A. W. Lawrence,	Edgar H. Price, *p.*	'99	'98	17	24	41	5	4	2	6	0	6	3	9	3	0
Brookfield,	1865	Geo. R. Haven,	Thomas E. Watt, *p.*	'98	'00	38	72	110	8	5	5	10	1	4	4	9	4	0
Cameron,	1865	J. Victor Shirts,	David R. Anderson, *p.*	'76	'01	34	40	74	31	1	2	3	1	10	2	13	1	0
Carthage,	1870	E. U. Carter,	John B. Toomay, *p.*	'91	'00	62	80	142	29	0	6	6	2	11	0	13	0	2
Cole Camp,	1885	Miss Delia C. Neff,				42	74	116	0	0	0	0	1	10	45	56	0	0
Dawn, *Welsh*,	1868	John J. Griffith,				42	52	94	0	1	0	1	2	3	2	7	0	1
De Soto,	1881	E. T. Stone,	Firth Stringer, *p.*	'72	'00	33	64	97	13	1	5	6	1	2	2	5	0	0
Eldon,	1883	Mrs. Maud Phillips,	John Vetter, *p.*	'63	'85	18	33	51	11	0	0	0	0	0	0	0	0	0
Granby,	1900	Jennie Hudson,				6	13	19	2	9	10	19	0	0	0	0	0	0
Grandin,	1895	Miss Jessie Scott,	Henry Menke, *p.*	'98	'99	21	26	47	13	3	9	12	1	8	13	22	1	0
Green Ridge,	1871	Henry L. Wadleigh,	O. T. Wattenbarger, *p.*	'95	'99	52	90	142	20	3	0	3	2	8	16	26	1	1
Hamilton,	1869	Miss Stella Farabee,	Edgar H. Price, *p.*	'99	'98	21	47	68	2	23	6	29	1	0	8	9	21	0
Hannibal,	1880	Miss Anna Watson,	Corry S. Baird, *p.*	'99	'99	29	84	113	12	2	5	7	1	1	6	8	2	1
Honey Creek, **Kahoka,**	1887	Reuben A. Lehman,				19	20	39	9	4	2	6	0	0	0	0	4	3
Iberia,	1870	Miss Eugenie Brown,	Richard T. Marlow, *p.*	'54	'00	32	43	75	7	4	6	10	1	4	0	5	4	0
Joplin,	1900	Mrs. E. K. Brace,	Paul W. Brown, *p.*	'92	'99	14	25	39	0	5	21	26	1	0	0	1	2	0
Kansas City, 1st,	1866	Fred N. Tufts,	Henry Hopkins, *p. c.*	'61	'80	194	307	501	40	17	20	37	2	24	0	26	6	2
" Clyde,	1882	C. T. Pickett,	Albert Bushnell, *p.*	'73	'00	127	224	351	40	4	31	35	2	15	0	17	4	2
" Olivet,	1883	Miss Eunice Hatfield,	George E. Crossland, *p.*	'00	'00	30	66	96	6	0	0	0	0	6	0	6	0	0
" Tabernacle,	1888	Rev. H. E. Woodcock,	James P. O'Brien, *p. c.*	'87	'98	75	186	261	20	48	23	71	1	5	22	28	35	4
" Ivanhoe Park,	1895	Nancy Vass,	Alfred H. Rogers, *p.*	'93	'00	16	33	49	6	2	9	11	0	5	0	5	1	0
" Beacon Hill,	1896	C. M. Sherrill,	John H. Crum, *p. c.*	'62	'96	35	89	124	0	5	5	10	1	4	2	7	4	0
" Westminster,	1901	Stuart Carkener,	William P. George, *p. c.*	'81	'01	166	187	353	14									
" Prospect ave.,	1901	Rev. W. B. Fisher,	William T. Jordon, *p.*	'91	'01	28	47	75	0									
Kidder,	1864	Stephen C. Coult,				48	62	110	23	49	8	57	1	15	0	16	26	0
Lamar,	1869	Harvey G. Murch,	John Brereton, *p.*	'84	'99	22	62	84	4	5	6	11	1	9	4	14	3	1
Lebanon,	1868	Mrs. S. R. Farrar,	Elias F. Schwab, *p.*	'87	'97	74	116	190	15	18	4	22	1	11	1	13	12	1
Maplewood,	1893	Mrs. W. A. Colby,	Theodore T. Holway, *p. c.*	'96	'96	21	51	72	18	8	10	18	1	8	4	13	2	0
Meadville,	1870	Mrs. C. W. Field,				22	50	72	5	3	3	6	0	8	0	8	1	0
Neosho,	1866	Miss Sallie Stewart,	Albert M. Beman, *p.*	'79	'00	49	134	183	25	5	3	8	0	11	1	12	5	0
New Cambria, *Welsh*,	1864	Wm. T. Jones,				6	8	14	0	0	0	0	1	1	0	2	0	0
" 1st,	1878	S. R. Morris,				36	51	87	0	0	0	0	0	5	0	5	0	0
Nichols,	1882	Mrs. M. J. Winfield,				12	13	25	0	0	0	0	0	1	4	5	0	0
Noble,	1870	T. A. Malin,	Samuel B. Feemster, *p.*	'76	'00	21	24	45	6	16	0	16	2	2	1	5	10	0

SUNDAY SCHOOLS AND BENEVOLENCE.

CHURCHES.	SUNDAY SCHOOL.				Y.P.S.	BENEVOLENCE.										
Place.	Superintendent.	Mem.	Av.	Fam.	Members.	Foreign.	Ed'n.	Ch. B'd'g.	Home M.	A. M. A.	S. S.	Min. Aid.	Other.	TOTAL.	Legacies.	Home Exp.
Amity,	C. A. Atwood,	70	35		20	$15	$3	$4	$10	$0	$4	$ 0	$11	$47	$ 0	$330
Aurora,	D. B. Loy,	191	115		42	55	0	12	22	14	84	0	44	231	0	1,123
Bevier, 1st,	T. J. Rowland,	101	75	16	41	12	0	15	0	0	0	0	0	27	0	220
" *Welsh*,		140	110		10	0	0	17	6	0	3	0	0	26	0	7
Billings,	Freeman D. Conrad,	47	25	18	0	0	0	0	0	0	0	0	0	0	0	75
Bonne Terre,	Robert Sellors,	115	50	50	30	30	0	0	46	10	15	0	10	111	0	700
Breckenridge,	J. T. Kenower,	38	28	13	32	35	17	13	40	0	12	0	3	120	0	348
Brookfield,	Rev. T. E. Watt,	50	45	50	40	0	0	4	4	1	0	0	0	9	0	600
Cameron,	Miss Bertha L. Ensign,	100	70	50	25	52	16	11	16	26	9	0	0	130	0	1,500
Carthage,	B. S. Briles,	95	63	56	23	38	10	10	49	0	6	0	6	119	0	1,550
Cole Camp,	L. E. Phifer,	125	100	75	35	2	0	8	13	15	6	0	0	44	0	0
Dawn, *Welsh*,	Thomas H. Lewis,	130	85	38	30	0	0	2	2	2	0	0	20	26	0	260
De Soto,	Robert Coxwell,	75	49	75	34	20	0	15	5	0	10	0	20	70	0	8,000
Eldon,	Jacob Helfrich,	30	25	10	0	2	150	3	2	0	3	0	10	170	0	25
Granby,		0	0	0	0	0	0	0	0	0	0	0	0	0	0	0
Grandin,	Mrs. Sarah Garetson,	90	66	20	28	25	13	9	21	13	4	0	25	110	0	975
Green Ridge,	E. E. Durand,	150	96	50	0	4	3	1	3	1	1	0	2	15	0	575
Hamilton,	Miss Stella Farabee,	70	47	32	41	21	11	7	18	10	3	0	0	70	0	4,892
Hannibal,	S. A. Birch,	78	48	42	49	2	4	8	11	0	5	0	2	32	0	925
Honey Creek,	R. A. Lehman,	45	30	16	20	10	0	3	0	0	5	0	0	18	0	206
Iberia,	William A. Van Gremp,	60	32	38	43	5	41	0	2	0	0	0	0	48	0	350
Joplin,	Frederick J. Hart,	86	40	60	40	0	0	5	10	0	0	0	0	15	0	8,500
Kansas City, 1st,	S. W. Rider,	300	226		100	507	252	0	1,040	122	80	0	28	2,029	0	
" Clyde,	H. B. Verney,	326	230	160	90	256	194	160	202	99	60	19	25	1,015	0	3,757
" Olivet,	R. C. Woodbury,	95	80	70	22	0	5	5	20	5	4	0	44	83	0	813
" Tabernacle,	Charles M. Vining,	m567	344	300	135	44	10	5	47	5	11	0	28	150	0	2,532
" Ivanhoe Park	Geo. F. Sheppard,	145	93	50	40	12	0	8	9	0	0	0	11	40	0	550
" Beacon Hill,	W. P. Holmes,	240	160	60	15	0	10	10	40	8	5	5	4	82	0	2,802
" Westminster,	Fred J. Chase,	222	148	250	0											
" Prospect av.,	G. W. Hanna,	150	100	160	60											
Kidder,	James Whitelaw,	105	61	40	55	62	40	20	68	30	10	4	8	242	0	608
Lamar,	A. J. Wray,	116	56	100	15	5	11	7	5	0	4	0	12	44	0	1,065
Lebanon,	W. I. Wallace,	152	101	81	105	85	25	11	57	16	5	0	25	224	0	3,301
Maplewood,	Chas. S. Baker,	150	120	100	45	61	15	10	20	11	21	0	2	140	0	1,400
Meadville,	C. W. Field,	75	47	40	0	20	7	5	12	9	2	0	19	74	0	525
Neosho,	W. T. Matters,	m170	85	100	25	78	8	10	47	11	10	0	22	186	0	1,055
New Cambria, *W.*	W. T. Jones,	24	18	5	0	0	2	5	0	0	0	0	7	14	0	43
" 1st,	Mrs. W. N. Bundren,	75	50	50	40	0	0	4	0	0	0	0	0	4	0	385
Nichols,	Roy Wilhoit.	75	60		15	2	0	1	0	0	2	0	0	5	0	70
Noble,	Charles Feemster,	56	20	40	42	3	0	200	10	0	0	0	0	213	0	10

CHURCHES.		CLERKS.	MINISTERS.			MEMBERS.				ADMITTED.			REMOVED.				BAPT.	
City or Town.	Org.	Name.	Name.	Ord.	C'd.	Ma.	Fe.	To.	Ab.	C.	L.	To.	Di.	L.	Dc.	To.	Ad.	Inf.
Old Orchard,	1890	C. H. Coggeshall,	Harry Blunt, *p. c.*	'99	'99	26	41	67	7	4	8	12	1	1	0	2	0	0
Peirce City,	1872	Joseph W. Vance,	James E. Pershing, *p.*	'90	'95	57	114	171	20	2	0	2	1	12	0	13	1	0
Republic,	1876	Mrs. M. E. Hathaway,	John W. Eldred, *p.*	'94	'01	12	28	40	0	0	0	0	1	0	0	1	0	0
Riverdale,	1884	Frank W. Klaun,	James P. Field, *p.*	'78	'00	28	45	73	5	10	3	13	2	5	0	7	10	0
St. Joseph, Tabernacle,	1867	Brace L. Holton,	William W. Bolt, *p.*	'98	'00	85	151	236	0	0	12	12	0	13	0	13	0	0
" " *Swedish*,	1888	F. H. Brodin,	J. H. Hedstrom, *p.*	'99	'00	20	27	47	2	1	0	1	0	2	0	2	0	3
St. Louis, 1st,	1852	Harry E. Knox,	Cornelius H. Patton, *p. c.*	'87	'98	177	286	463	0	11	8	19	3	11	8	22	2	4
" Pilgrim,	1865	G. H. Bradford,	Michael Burnham, *p. c.*	'70	'94	267	457	724	136	21	23	44	13	33	67	113	2	8
" Fountain Park,	1869	C. B. Binnington,	Jeremiah C. Cromer, *p. c.*	'85	'99	95	189	284	26	12	16	28	0	8	0	8	4	7
" Plymouth,	1869	J. L. White,	Paul C. Thyholdt, *p.*	'81	'00	40	67	107	0	2	2	4	1	8	0	9	0	2
" *Swedish*,	1879	J. Albert Lindquest,				10	23	33	0	6	0	6	0	5	0	5	0	0
" Compton Hill,	1881	Benj. S. Bell, jr.,	William W. Newell, *p. c.*	'94	'99	118	207	325	5	13	17	30	4	8	0	12	0	4
" Hyde Park,	1881	J. C. Robertson,	William M. Jones, *p.*	'83	'91	97	176	273	3	60	8	68	2	3	0	5	7	20
" Memorial,	1882	John G. Hewitt,	Frank Foster, *p.*	'93	'97	39	53	92	0	20	0	20	1	1	8	10	2	9
" Union,	1883	Mrs. J. C. Nommeson,	Samuel T. McKinney, *p.*	'98	'97	26	67	93	7	12	1	13	2	2	0	4	4	8
" Olive Branch,	1884	Ernest W. Nagel,	William Johnson, *p.*	'83	'98	28	86	114	0	20	3	23	1	5	0	6	4	6
" *German*,	1885	Thomas Hoell,	Martin Krey, *p. c.*	'91	'94	43	37	80	0	5	0	5	1	1	7	9	0	34
" Redeemer,	1885	James Thursby,				25	57	82	0	12	1	13	1	21	0	22	0	0
" Hope,	1891	Ira D. Seymour,	[Edgar A. P. Haynes, *Lic. Pres.*]		'00	62	104	166	36	10	1	11	0	52	0	52	10	0
" Immanuel,	1891	Justus Geiger,	Milton J. Norton, *p.*	'97	'99	25	56	81	4	11	0	11	2	3	2	7	1	3
" Central,	1893	John K. Lord, Jr.,	Howard S. McAyeal, *p. c.*	'87	'99	58	91	149	53	2	1	3	1	17	0	18	1	3
" Reber Place,	1894	John E. Ashworth,	[Frank Lonsdale, *Presb.*]	'88	'01	62	88	150	28	13	1	14	0	6	0	6	2	3
" Bethlehem, *Bohemian*,	1894	Mrs. Marie Vitrovec,	Edmund Wrbitzky, *p. c.*	'88	'91	9	19	28	9	2	1	3	0	0	0	0	0	3
Sappington,	1888	Charles Cornell,				8	8	16	2	2	0	2	0	0	9	9	0	0
Sedalia, 1st,	1866	Fred I. Boies,	John W. Ferner, *p.*	'76	'00	137	234	371	80	7	7	14	5	28	0	33	0	2
" 2d,	1891	Miss Myrtle Woodward,	Aaron Breck, *p.*	'98	'01	30	49	79	13	5	5	10	0	2	0	2	4	1
Springfield, 1st,	1869	Arthur P. Hall,	H. Paul Douglass, *p.*	'94	'01	194	257	451	0	29	9	38	2	32	0	34	0	0
" *German*,	1885	Benjamin Sutter,	Paul Burkhardt, *p.*	'91	'98	19	31	50	1	9	0	9	0	0	11	11	0	7
" Pilgrim,	1885	Miss Ida E. Reeve,				27	71	98	26	16	1	17	2	6	0	8	10	0
" *Swedish*,	1886	P. A. Anderson,	[C. A. Jertberg, *Lic.*]		'87	11	16	27	0	0	0	0	0	0	0	0	0	0
Thayer,	1884	Miss Margaret E. Durst,	[George B. Denison, *Lic.*]		'01	20	42	62	17	1	0	1	0	0	0	0	0	0
Valley Park,	1896	Miss Kate Messerla,	Frank Foster, *p.*	'93	'97	3	10	13	0	0	0	0	0	0	0	0	0	0
Verdella,	1871																	
Webster Groves,	1866	William P. Prehn,	Charles L. Kloss, *p. c.*	'85	'98	93	145	238	18	14	16	30	3	8	0	11	5	7
Willow Springs,	1891	Miss Lina Dawes,				16	33	49	12	3	4	7	1	2	0	3	0	0
Windsor,	1868	Miss Emma Howe,				14	22	36	0	0	0	0	0	0	0	0	0	0
			Total:			3595	6176	9771	945	592	377	969	83	492	261	846	225	157

CHURCHES, — *Added*, — Granby; Kansas City, Westminster and Prospect av. *Omitted*, — 3; churches with pastors by council, 14; supplies, 2; total, 76. Ministers: pastors by council, 14; total, 109. Members: 3,595 male, 6,176 females; total, 9,771; absent, 945; gain, 269. Additions: 592, confession; 377, letter; total, 969. Removals: 83 deaths; 492 dismissals; 261 disciplined; total, 846. Baptisms: 225 adults; 157 infants. Sunday Schools: members, 10,757; loss, 215; average attendance, 7,031. ORGANIZATION: Five District Associations of Churches and Ministers and a GENERAL ASSOCIATION.

CHURCHES.	SUNDAY SCHOOL.				Y.P.S.	BENEVOLENCE.									Legacies.	Home Exp.
Place.	Superintendent.	Mem.	Av.	Fam.	Members.	Foreign.	Ed'n.	Ch. B'd'g.	Home M.	A. M. A.	S. S.	Min. Aid.	Other.	TOTAL.		
Old Orchard,	C. H. Coggeshall,	64	52	45	42	10	5	3	61	5	2	0	28	114	0	1,283
Peirce City,	L. L. Allen,	250	120	85	30	93	5	10	42	13	20	6	25	214	0	1,300
Republic,	T. F. Criswell,	65	45		0	10	0	3	0	0	0	0	0	13	0	328
Riverdale,	J. A. Wasson,	60	37	20	12	18	6	5	14	8	4	0	2	57	0	226
St. Joseph, Tab.	Henry Schuler,	150	100		81	158	51	113	34	196	26	20	0	598	0	2,990
" *Swedish*,	Ira Brodin,	60	45	20	30	7	0	5	10	0	3	0	50	75	0	900
St. Louis, 1st,	Harry P. Farr,	150	101	220	0	814	376	475	1,278	217	36	13	210	3,419	0	9,764
" Pilgrim,	Hubert Holdoway,	345	185		107	856	507	65	2,438	93	34	57	72	4,122	0	10,834
" Fountain Pk.,	William Heyman,	350	254	300	85	147	63	61	255	30	5	6	115	682	0	4,370
" Plymouth,	Henry Morris,	100	75	35	17	5	10	2	2	2	0	0	0	21	0	550
" *Swedish*,	J. G. Wilson,	38	29		0	0	0	0	3	0	0	27	0	30	0	277
" Compton Hill,	John O. Rolfe,	450	293	375	70	78	22	11	87	0	0	0	73	271	0	6,380
" Hyde Park,	R. C. F. Dunhaupt,	465	320	355	75	98	6	78	56	6	16	2	75	337	0	3,672
" Memorial,	Wm. J. Turner,	150	102	80	29	26	9	6	68	1	5	0	26	141	0	752
" Union,	Edward F. Becht,	168	134		34	19	4	9	39	5	8	3	24	111	0	383
" Olive Branch,	Hobert Brinsmade,	375	250	100	50	30	8	11	29	7	13	7	49	154	0	700
" *German*,	Thomas Hoell,	177	120		0	0	0	7	7	0	0	0	4	18	0	1,350
" Redeemer,	S. E. Flint,	320	235	150	100	9	0	1	8	1	4	0	0	23	0	1,538
" Hope,	H. Wurdach,	250	171		70	27	3	3	33	3	7	0	82	158	0	1,650
" Immanuel,	Walter M. Strange,	115	69	100	25	30	15	10	60	15	5	0	0	135	0	790
" Central,	J. H. Kentnor,	62	58	65	15	0	100	0	419	0	0	0	220	739	0	3,400
" Reber Place,	John E. Ashworth,	239	158	80	45	12	0	0	15	0	0	0	5	32	0	872
" Bethlehem, *B.*	N. C. Durie,	250	174		16	7	4	3	11	4	2	0	70	101	0	330
Sappington,	Charles Cornell,	65	40	20	0	0	0	20	0	0	0	0	0	20	0	17
Sedalia, 1st,	Rev. John W. Ferner,	175	114	200	40	85	2	11	15	69	6	9	37	234	0	2,106
" 2d,	Rev. Aaron Breck,	115	67	50	60	22	9	2	12	2	3	0	4	54	0	655
Springfield, 1st,	Perry T. Allen,	145	120	225	73	202	105	17	143	23	24	0	0	514	0	2,197
" *German*,	L. F. Hilt,	52	34	30	0	13	5	6	15	6	2	0	10	57	0	535
" Pilgrim,	J. E. Baker,	135	83	62	23	20	0	0	3	0	2	0	10	35	0	355
" *Swed.*,	C. A. Jertberg,	36	32	21	0	0	0	0	0	0	0	0	29	29	0	0
Thayer,	Miss Blanche Hopkins,	80	45	40	20	11	5	18	9	5	2	0	5	55	0	255
Valley Park,	Jesse Vincent,	60	30	20	0	0	1	1	3	0	3	0	2	10	0	110
Verdella,																
Webster Groves,	J. D. Ripley,	205	132	75	0	170	53	36	71	53	18	0	358	759	0	5,000
Willow Springs,	George H. Pollard,	60	35		0	0	0	4	3	0	0	0	0	7	0	0
Windsor,		0	0		0	0	0	0	0	0	0	0	0	0	0	0
	Total:	10757	7,031	5,088	2,536	4,440	2,221	1,604	7,100	1,172	634	178	1,973	19,422	0	115946

MISSISSIPPI.

CHURCHES.		CLERKS.	MINISTERS.			MEMBERS.				ADMITTED.			REMOVED.				BAPT.	
City or Town.	Org.	Name.	Name.	Ord.	C'd.	Ma.	Fe.	To.	Ab.	C.	L.	To.	Di.	L.	Dc.	To.	Ad.	Inf.
Meridian,	1882	Miss Minnie L. Hardin,	Marion S. Jones,	'93	'99	17	28	45	9	7	3	10	0	2		2	7	1
New Ruhumah,	1870																	
Pleasant Ridge,	1875																	
Salem, Piney Grove, *a*	1832	Mrs. J. E. Gambleton,	Silas Gambleton,	'98	'96	15	6	21		21		21	1		2	3	21	3
Tougaloo,	1871	Miss J. G. Miller,	Frank G. Woodworth,	'80	'87	56	57	113	40	15	3	18	0	3		3	6	
			Total:			88	91	179	49	43	6	49	1	5	2	8	34	4

a **Cherokee.** For comparison of totals, with those of 1900, see Summary IV. ORGANIZATION: THE MISSISSIPPI CONGREGATIONAL ASSOCIATION.

MONTANA.

CHURCHES.		CLERKS.	MINISTERS.			MEMBERS.				ADMITTED.			REMOVED.				BAPT.	
City or Town.	Org.	Name.	Name.	Ord.	C'd.	Ma.	Fe.	To.	Ab.	C.	L.	To.	Di.	L.	Dc.	To.	Ad.	Inf.
Absarokee,	1899	Josiah W. Weir,	George R. Searles, *p.*	'67	'00	3	8	11	2	0	11	11	0	0	0	0	3	1
Big Timber,	1891	Mrs. John H. Moore,	Joseph Pope, *p.*	'92	'00	8	29	37	0	0	7	7	0	5	0	5	0	0
Billings,	1882	Mrs. E. O. Railsback,	William D. Clark, *p.*	'88	'97	56	90	146	22	12	9	21	1	2	0	3	4	7
Bridger,	1900	Mrs. Hugh Morrow,	James S. Torrence, *p.*	'00	'01	6	9	15	4	12	7	19	1	3	0	4	1	0
Castle,	1891					0	6	6	3	0	0	0	0	3	0	3	0	0
Chance,	1900	Mrs. W. H. Fouse, *a*	William H. Watson, *p.*	'86	'95	4	8	12	0	4	8	12	0	0	0	0	0	0
Columbus,	1895	Mrs. L. M. Line,	George R. Searles, *p.*	'67	'00	6	9	15	4	0	0	0	0	0	0	0	0	1
Great Falls,	1890	Mrs. E. V. Rubottom,	William N. Moore, *p.*	'94	'96	17	51	68	0	1	1	2	0	1	0	1	0	3
Helena,	1883	Dea. H. C. Arnold,	[Jos. P. MacCarthy, *M.E.*]	'92	'00	30	65	95	25	0	0	0	2	5	0	7	0	1
Laurel,	1895	Mrs. E. Camp,	James S. Torrence, *p.*	'00	'01	5	6	11	2	0	0	0	0	0	0	0	0	0
Livingston,	1883	John T. Smith,	Victor F. Clark, *p.*	'83	'97	41	96	137		1	7	8	0	5	0	5	0	1
Missoula,	1891	Miss A. M. Loffnes,	Joseph A. Barnes, *p.*	'81	'00	11	31	42		0	5	5	0	0	0	0	0	2
" *Swedish*,	1893	Ole Nilson,	Mathias Peterson, *p.*	'85	'00	5	10	15	0	8	0	8	0	2	11	13	0	0
Plains,	1894	Mrs. Ruth A. Garber,				5	11	16	2	0	2	2	0	4	0	4	0	0
Red Lodge,	1890	Mrs. G. H. Bailey,	William H. Watson, *p.*	'86	'91	14	40	54	11	4	1	5	0	8	1	9	1	11
Wibaux,	1895	Mrs. Lillie M. Rice,	Ulysses G. Rich,	'89	'97	4	10	14	0	1	3	4	0	0	0	0	0	0
			Total:			215	479	694	75	43	61	104	4	38	12	54	9	27

a **Clark, Wyo.**

CHANGES from last *Year-Book's* list of churches: *Added,* — Absarokee; Bridger; Chance. Gain in church members, 50; loss in Sunday schools, 2259; decrease in benevolent contributions, $19; increase in home expenditures, $747. ORGANIZATION: THE MONTANA ASSOCIATION OF CONGREGATIONAL CHURCHES.

MISSISSIPPI. — SUNDAY SCHOOLS AND BENEVOLENCE.

CHURCHES.	SUNDAY SCHOOL.				Y.P.S.	BENEVOLENCE.										
Place.	Superintendent.	Mem.	Av.	Fam.	Members.	Foreign.	Ed'n.	Ch. B'd'g.	Home M.	A. M. A.	S. S.	Min. Aid.	Other.	TOTAL.	Legacies.	Home Exp.
Meridian,	A. C. Taylor,	76	59	22	40	$5	$	$	$2	$5	$3	$3	$	$18	$ 0	$255
New Ruhumah,																
Pleasant Ridge,						10								10		
Salem,	Silas Gambleton,	180	140	6	23										0	
Tougaloo,	Frank G. Woodworth,	375	250		150	76	5	5	5	50	5	5		151	0	50
	Total:	631	449	28	213	81	5	5	7	55	8	8		179	0	305

MONTANA. — SUNDAY SCHOOLS AND BENEVOLENCE.

CHURCHES.	SUNDAY SCHOOL.				Y.P.S.	BENEVOLENCE.										
Place.	Superintendent.	Mem.	Av.	Fam.	Members.	Foreign.	Ed'n.	Ch. B'd'g.	Home M	A. M. A.	S. S.	Min. Aid.	Other.	TOTAL.	Legacies.	Home Exp.
Absarokee,	J. Wm. Weir,	45	25	100	0	$ 0	$ 0	$ 0	$3	$ 0	$2	$ 0	$ 0	$5	$ 0	$1,197
Big Timber,	Theo. E. Rice,	100	60	70	25	0	0	0	22	0	10	0	4	36	0	650
Billings,	E. I. Cantine,	m250	165	133	65	17	0	31	57	12	10	0	31	158	0	1,700
Bridger,	Rev. J. S. Torrence,	25			0	0	0	0	0	0	0	0	0	0	0	180
Castle,	Mrs. E. E. Phillips,	35	25		0	0	0	0	0	0	0	0	0	0	0	0
Chance,	Frank Stewart,	30	18	12	0	0	0	0	0	0	0	0	0	0	0	18
Columbus,	Dr. L. M. Line,	33	28	40		0	0	0	7	0	10	0	0	17	0	578
Great Falls,	William Telfer,	140	80	40	52	3	0	25	53	0	20	0	0	101	0	1,400
Helena,	Dea. H. C. Arnold,	80	60	75	40	28	0	10	18	0	26	0	0	82	0	1,300
Laurel,	Rev. J. S. Torrence,	20			0	0	0	0	0	0	0	0	0	0	0	435
Livingston,	E. H. Talcott,	150	70	80	30	44	13	0	17	11	25	0	15	125	0	2,568
Missoula,	Miss Amanda Loffnes,	45	28	30	10	0	0	5	15	0	3	0	0	23	0	
" *Swed.*,	Rev. M. Peterson,	10	8	20	0	0	0	0	2	0	0	0	10	12	0	300
Plains,	Miss Julia F. Don,	40	25		15	0	0	4	2	0	0	0	0	6	0	200
Red Lodge,	Alfred E. Flager,	m160	95	100	25	25	7	10	52	8	30	8	15	155	0	1,100
Wibaux,		50	28			0	0	0	0	0	5	0	0	5	0	125
	Total:	1,213	715	700	262	117	20	85	248	31	141	8	75	725	0	11,751

NEBRASKA.

Churches.		Clerks.	Ministers.			Members.				Admitted.			Removed.				Bapt.	
City or Town.	Org.	Name.	Name.	Ord.	C'd.	Ma.	Fe.	To.	Ab.	C.	L.	To.	Di.	L.	De.	To.	Ad.	Inf.
Addison, **Weigand,**	1889	Ruth Canham,	[Robert Y. Gray,]		'99	14	15	29	0	0	0	0	1	0	0	1	1	1
Ainsworth,	1883	Dea. A. Shipman,	Harry M. Triplett, *p.*	'98	'98	15	47	62	8	5	2	7	0	3	0	3	1	1
Albion,	1872	William Weitzel,	Clinton Douglas, *p.*	'84	'00	52	97	149	12	11	12	23	1	3	10	14	2	4
Alma,	1888	William Downs,	Frank W. Pease, *p.*	'89	'99	33	60	93	0	4	1	5	0	5	0	5	0	2
Alvo,	1894	Theo. N. Bobbitt,				7	6	13	0	0	0	0	0	0	0	0	0	0
Arborville,	1876	Ethan D. Smith,	William B. Payne, *p.*	'91	'00	60	66	126	11	2	5	7	2	8	3	13	1	1
Arcadia,	1888	Dea. E. T. Gardner,	Fayette G. Appleton, *p.*	'84	'00	26	41	67	8	5	1	6	0	2	3	5	4	0
Arlington,	1884	Miss Vinnie B. Hazen,	Lafloy S. Hand, *p.*	'68	'00	13	31	44	4	0	4	4	0	0	0	0	0	1
Ashland,	1871	Frederick A. Koehler,				62	140	202	39	6	1	7	2	2	3	7	3	0
Aten,	1882	Mrs. Mary J. Baily,	William T. Williams, *p.*	'71	'95	8	22	30	4	0	0	0	0	0	0	0	0	6
Aurora,	1872	Mrs. J. B. Hainer,	Albert E. Ricker, *p.*	'88	'01	49	102	151	11	18	5	23	1	5	1	7	4	1
Avoca,	1882	Mrs. Oliver Harmon,	John H. Andress, *p.*	'97	'99	13	32	45	5	4	8	12	1	0	0	1	2	0
Baker,	1900	Milton Hunt,				3	6	9	0	6	3	9	0	0	0	0	2	0
Bazille, **Santee,**	1888	Eli Jones,				22	26	48	2	0	3	3	1	0	0	1	0	4
Beatrice,	1884	Francis A. Miller,	George W. Crofts, *p.*	'65	'92	43	86	129	0	7	11	18	0	17	0	17	0	0
Beaver Creek, **Guide Rock,**	'86	Mrs. W. Adam,	William F. Vogt, *p.*	'89	'01	6	11	17	0	0	0	0	0	0	6	6	0	4
Beemer,	1898		Alfred W. Ayers, *p.*	'90	'98	12	34	46	4	11	2	13	0	2	2	4	8	0
Bennington,	1894																	
Bertrand,	1885	Mrs. Carrie A. Pedley,				24	35	59	18	0	0	0	0	8	0	8	0	0
" Union,	1898	Miss Mabel Ford,																
Bingham,	1899	Mrs. W. S. Acheson,	Julius E. Storm, *p.*	'75	'00	8	7	15	0	0	15	15	0	0	0	0	0	0
Bladen,	1886	Mrs. E. J. McKelvey,	Fred W. Grupe, *p.*	'92	'00	9	11	20	3	0	3	3	0	7	12	19	0	0
Blair,	1870	J. B. Adams,				15	49	64	5	0	5	5	1	2	3	6	0	1
Bloomfield,	1891	C. S. Benney,	Edwin Booth, jr., *p.*	'97	'00	26	50	76	4	2	10	12	1	4	1	6	1	4
Brewster,	1899	Dea. C. E. Van Neste,	Thomas Evans, *p.*	'00	'00	26	24	50	0	0	1	1	0	6	0	6	0	1
Brule,	1896	Oliver Cooney,	George W. Knapp, *p.*	'66	'98	5	11	16	1	2	3	5	0	0	0	0	0	0
Bruning,	1892	Arthur C. Wells,	William A. Alcorn, *p.*	'96	'99	13	28	41	1	12	1	13	0	0	0	0	6	2
Brunswick,	1891	Rev. G. T. Noyce,	George T. Noyce, *p.*	'94	'95	18	31	49	0	15	0	15	0	0	0	0	12	6
Burwell,	1888	Herbert A. Messenger,	Charles E. Campbell, *p.*	'88	'99	18	48	66	6	1	2	3	0	2	1	3	1	0
Butte,	1891	Maud Luber,	John Gray, *p.*	'63	'98	17	39	56	28	0	1	1	0	0	0	0	0	1
" Zion's,	1894	Jacob G. Korb,	John Single, *p.*	'83	'98	11	12	23	0	0	2	2	0	0	0	0	0	3
Cambridge,	1883	W. H. Faling,	William Hardcastle, *p.*	'93	'99	53	90	143	12	14	1	15	0	2	0	2	7	1
Campbell,	1875	Mrs. Maude Patterson,	Fred W. Grupe, *p.*	'96	'00	7	9	16	2	4	2	6	0	0	0	0	3	0
Camp Creek, **Dover,**	1868	Edward H. Wells,	George B. Spangler, *p.*	'96	'98	12	20	32	2	0	0	0	1	0	0	1	0	0
Carroll, *Welsh,*	1891	John R. Hamer,				26	24	50	8	12	4	16	0	4	0	4	0	2
Cedar Creek, **Elgin,**	1872	Sarah E. Swett,				2	2	4	1	0	0	0	0	0	0	0	0	0
Chadron,	1885	Ernest Slattery,				28	53	81	17	5	6	11	0	10	1	11	2	1
Clarks,	1878	T. C. Somerville,	Mrs. E. B. Perkins, *p.*	'93	'99	28	57	85	15	15	7	22	1	2	0	3	10	0
Clay Center,	1882	Miss Josie L. Noble,				26	69	95	14	4	7	11	1	13	0	14	4	1
Columbus,	1866	Miss Bessie G. Sheldon,	George A. Munro, *p.*	'96	'00	31	87	118	15	11	5	16	1	5	13	19	7	1

SUNDAY SCHOOLS AND BENEVOLENCE.

CHURCHES.	SUNDAY SCHOOL.				Y.P.S.	BENEVOLENCE.									Legacies.	Home Exp.
Place.	Superintendent.	Mem.	Av.	Fam.	Members.	Foreign.	Ed'n.	Ch. B'd'g.	Home M.	A. M. A.	S. S.	Min. Aid.	Other.	TOTAL.		
Addison,	Chas. C. Jaycox, **Bloomfield,**	35	38	10	0	$4	$ 0	$ 0	$ 0	$ 0	$3	$ 0	$ 0	$7	$ 0	$69
Ainsworth,	Walter Mosely,	90	68	45	35	32	10	12	31	10	9	11	31	146	0	604
Albion,	Horace L. Brooks,	228	162	125	82	45	15	21	45	17	25	16	24	208	0	1,360
Alma,	D. S. Hardin,	85	55	35	47	0	0	9	0	16	0	0	0	25	0	800
Alvo,						0	0	0	0	0	0	0	0	0	0	0
Arborville,	M. E. Bedient,	178	100	65	60	51	10	6	56	16	15	4	27	185	0	699
Arcadia,	Dea. E. T. Gardner,	75	51	100		0	0	2	5	0	0	0	0	7	0	450
Arlington,	Joseph C. Blackburn,	40	28	35	61	7	0	4	7	7	1	0	0	26	0	425
Ashland,	Mrs. Hugo Wiggenhorn,	140	94	100	100	47	7	0	34	0	4	0	0	92	0	1,344
Aten,	Mrs. Fred Barker,	23	18	20		10	0	2	12	3	0	0	21	48	0	320
Aurora,	Frank B. Fellingham,	151	118	125	60	76	55	15	75	13	23	12	62	331	0	2,600
Avoca,	Mrs. J. H. Andress,	75	50	40	40	5	15	4	10	0	0	0	0	34	0	450
Baker,	Milton W. Hunt,	60	40	30		0	0	0	0	0	1	0	2	3	0	200
Bazille,				19	26	0	0	4	63	0	0	0	0	67	0	108
Beatrice,	Mrs. U. C. Mattocks,	110	71	53	29	11	7	7	24	44	16	0	15	124	0	1,304
Beaver Creek,	Mrs. Elizabeth Monier,	38	25	8		7	0	0	11	0	0	0	0	18	0	60
Beemer,	W. L. Crosby,	85	40	25	18	0	0	6	0	0	0	0	0	6	0	
Bennington,																
Bertrand,	W. Ross Pedley,	70	40	0	30	28	0	5	11	0	0	0	3	47	0	300
" Union,																
Bingham,	J. T. Burton,	41	25	13	0	0	0	0	0	0	3	0	7	10	0	90
Bladen,	James Saunders,	30	20	20	23	6	1	1	2	0	2	0	12	24	0	146
Blair,	J. B. Adams,	94	67	35	30	15	3	3	10	3	4	2	0	40	0	631
Bloomfield,	Wm. Bosse,	94	65	75	22	10	0	12	5	0	0	0	15	42	0	900
Brewster,	Anthony F. Carlson,	65	50	57		0	0	0	11	0	0	0	0	11	0	228
Brule,	Mrs. Fannie Gaston,	35	20	11		0	0	0	0	0	1	0	0	1	0	75
Bruning,	Mrs. Mary Elliott,	100	70	28	35	14	1	3	10	3	11	0	19	61	0	372
Brunswick,	Mr. Tezdall,	135	66	75	26	2	0	1	7	0	10	0	100	120	0	400
Burwell,	M. Latta,	75	40	75		7	10	5	22	0	3	0	0	47	0	432
Butte,	Rev. John Gray,	40	33	50		0	0	0	5	0	3	0	8	16	0	400
" Zion's, *Ger.*,	Ludwig Scherer,	20	15	15		0	0	17	5	0	0	0	0	22	0	90
Cambridge,	U. S. G. Chandler,	194	100	54	34	7	125	150	50	0	20	0	0	352	0	1,259
Campbell,				9		0	0	0	0	0	0	0	2	2	0	50
Camp Creek,	Jacob Huffer, **Julian,**	50	35	20		6	17	3	14	5	10	3	39	97	7,040	423
Carroll, *Welsh*,	Mrs. Jane Jenkins,	70	61	12	40	0	0	5	14	0	8	0	9	36	0	233
Cedar Creek,						0	0	0	0	0	0	0	5	5	0	0
Chadron,	H. L. Fisher,	111	68	64	45	27	5	5	25	7	5	5	3	82	0	727
Clarks,	Rev. Mrs. E. B. Perkins,	91	52	40	31	19	1	4	23	3	0	3	2	55	0	589
Clay Center,	Jacob H. Eller,	150	60	65	71	25	22	5	21	0	14	0	10	97	0	663
Columbus,	C. G. Hickok,	130	78	55	40	83	10	10	30	0	9	0	0	142	0	1,300

CHURCHES.		CLERKS.	MINISTERS.			MEMBERS.				ADMITTED.			REMOVED.				BAPT.	
City or Town.	Org.	Name.	Name.	Ord.	C'd.	Ma.	Fe.	To.	Ab.	C.	L.	To.	Di.	L.	De.	To.	Ad.	Inf.
Cortland,	1875	Harry Tweedy,	George Scott, *p.*	'77	'99	28	45	73	0	1	0	1	2	2	0	4	0	0
Cowles,	1883	David M. Hunter,				25	34	59	10	2	0	2	1	6	4	11	2	0
Crawford,	1889	Mrs. M. A. Bowdish,	Arthur C. Townsend, *p.*	'91	'99	18	52	70	21	0	4	4	2	12	0	14	0	0
Creighton,	1872	Mrs. Lizzie S. Gilette,	Clarence J. Rogers, *p.*	'00	'00	34	79	113	26	12	1	13	0	0	19	19	2	0
Crete,	1871	Miss Anna E. Hahn,	Morris W. Morse, *p.*	'93	'96	120	173	293	30	11	20	31	4	36	0	40	2	1
" *German,*	1876	Jakob Buni,	Franz Egerland, *p.*	'90	'97	28	40	68	0	10	2	12	1	4	0	5	0	7
" Bethlehem, **Wilber,**	1898	Joseph Zvonicek,	John Rundus, *p. c.*	'98	'98	3	6	9	1	0	0	0	1	0	1	2	0	1
Crofton,	1896	Frank F. Irvine,	William T. Williams, *p.*	'71	'95	8	9	17	0	0	4	4	1	2	0	3	0	0
Cummings Park, **Taylor,**	1900	L. F. Ruppel,	Samuel Deakin, *p.*	'66	'01	7	10	17	1	10	7	17	0	0	0	0	1	1
Curtis,	1888	C. R. Moores,	Ernest U. Menzi, *p.*	'97	'00	49	93	142	66	1	3	4	0	4	25	29	0	0
Daily Branch, **Newcastle,**	'90	Miss Emma Schram,	Isaac McRae, *p.*	'94	'00	10	29	39	18	2	0	2	0	6	1	7	0	1
Danbury,	1898	F. G. Stilgebouer,	Henry C. Cleveland, *p.*	'97	'00	14	28	42	1	0	0	0	0	0	0	0	0	0
David City,	1878	Miss E. M. Turner,	Herbert J. Hinman, *p.*	'97	'00	41	102	143	13	5	10	15	2	2	0	4	2	2
De Witt,	1874	Mrs. L. F. Holloway,	Robert M. Travers, *p.*	'78	'98	20	42	62	3	2	5	7	0	6	2	8	5	0
Dodge,	1887	Mrs. Catharine Reed,	Charles E. Howard, *p.*	'97	'00	10	14	24	7	5	0	5	0	2	0	2	2	1
Doniphan,	1884	Mrs. Benjamin Wilson,	Charles H. Huestis, *p.*	'84	'99	25	44	69	3	6	6	12	0	1	10	11	4	1
Dustin,	1886	Mrs. Alice Wefso,	William A. Hensel, *p.*	'96	'00	10	14	24	0	0	5	5	0	0	0	0	0	0
Eagle,	1886	Fred. C. Beach,				14	14	28	4	0	0	0	0	0	0	0	1	0
Eureka,	1896	Mrs. Jay Posson,	Julius H. Beitel, *p.*	'91	'98	10	14	24	0	1	0	1	0	0	0	0	1	0
Eustis,	1894	E. P. Dunlap,	Archie G. Axtell, *p.*	'00	'00	2	13	15	0	0	3	3	1	9	26	36	0	0
Exeter,	1872	Mrs. Sara H. Lusk,	Henry C. Halbersleben, *p.*	'84	'99	31	60	1	7	0	0	0	1	4	3	8	0	1
Fairfield,	1872	D. W. Garver,	[Paul S. Bandy, *Lic.*]			44	89	133	0	0	0	0	1	5	0	6	0	0
Fairmont,	1872	Miss Mabel Honn,	Charles H. Beaver, *p.*	'99	'99	64	84	148	31	15	4	19	3	6	0	9	12	3
Fairview, **Scribner,**	1896	Denver Burch,	Charles E. Howard, *p.*	'97	'01	10	13	23	2	1	0	1	0	2	2	4	3	0
" **Trenton,**	1895	Mrs. M. E. Duckworth,				11	21	32	6	0	0	0	0	0	0	0	0	0
Farnam,	1887	Mrs. Sarah McNickle,	George J. Battey, *p.*	'81	'00	32	35	67	4	2	6	8	0	5	15	20	0	0
Fort Calhoun,	1890	Miss Lena Schwages,	[William Cresswell, *Pres.*]		'01	22	35	57	5	0	3	3	0	4	0	4	0	0
Franklin,	1873	Heman Platt,	George W. Mitchell, *p. c.*	'85	'92	105	138	243	37	8	19	27	0	11	2	13	4	1
Freewater, **Wilcox,**	1880	Miss Lizzie James,	William H. LeBar, *p.*	'97	'99	10	18	28	3	0	0	0	0	2	1	3	0	0
Fremont,	1857	Joseph H. Williams,	William H. Buss, *p.*	'82	'90	116	231	347	50	11	13	24	0	3	0	3	9	0
Friend,	1875	Carl A. Moeller,	William W. Hart, *p.*	'00	'00	23	52	75	8	0	2	2	1	4	0	5	0	1
" *German,*	1883	John Asmus,	Gustavus L. Brakemeyer, *p.*	'85	'98	22	24	46	4	0	0	0	0	3	0	3	0	10
Geneva,	1886	Miss C. Rodgers,	Thomas Griffiths, *p.*	'95	'98	25	75	100	15	3	10	13	1	4	0	5	1	6
Genoa,	1880	C. E. Carter,	William Hauptmann, *p.*	'99	'00	15	39	54	9	5	2	7	0	3	0	3	0	0
Germantown, *German,*	1891	Jacob Koch,	Cornelius Richert, *p.*	'91	'99	26	28	54	0	0	0	0	2	0	0	2	0	6
"	1900	Edward H. Koch,				12	17	29	2	29	0	29	0	0	0	0	0	0
Grafton,	1878	Dea. A. W. Giffen,	Charles S. Harrison, *p.*	'59	'00	24	42	66	0	0	1	1	0	11	35	46	0	0
Grand Island,	1887	H. E. Clifford,	Edward V. Gardner, *p.*	'90	'99	37	58	95	8	7	9	16	1	2	0	3	4	12
Grant,	1887	Mrs. Annie Cockle,	John Cr ker, *p.*	'88	'00	13	28	41	2	0	0	0	0	0	0	0	0	0
Guide Rock,	1886	Sam'l Sommerhalter,	William F. Vogt, *p.*	'89	'01	8	9	17	0	0	0	0	0	0	0	0	0	3
Hallam, *German,*	1893	Eilert Schnieder,	Richard Hilkerbaeumer, *p.*	'87	'97	26	24	50	0	3	0	3	1	0	0	1	0	6
Harbine,	1889	Clifton E. Campbell,	George R. Martin, *p.*	'00	'01	11	22	33	8	0	0	0	0	5	0	5	0	0
Harvard,	1872	Mrs. A. J. Jenison,	Amasa A. Brown, *p.*	'63	'01	42	90	132	0	16	4	20	2	20	0	22	8	1
Hastings,	1872	A. H. Bowen,	Theodore C. Hunt, *p.*	'80	'01	67	125	192	0	9	17	26	1	13	0	14	4	1

CHURCHES.	SUNDAY SCHOOL.				Y.P.S.	BENEVOLENCE.										
Place.	Superintendent.	Mem.	Av.	Fam.	Members.	Foreign.	Ed'n.	Ch. B'd'g.	Home M.	A. M. A.	S. S.	Min. Aid.	Other.	TOTAL.	Legacies.	Home Exp.
Cortland,	A. B. McNickle,	125	84		40	28	0	10	25	0	0	0	8	71	0	567
Cowles,	Mrs. W. C. Hurd,	120	60	27		0	0	5	8	0	0	0	20	33	0	540
Crawford,	Miss Lulu Evans,	90	59	40	36	49	30	15	20	6	21	3	10	154	0	776
Creighton,	Bartimeus Crew,	50	39	40	25	4	3	3	40	5	3	1	5	64	0	904
Crete,	E. E. Benton,	380	154	125	40	200	902	23	98	33	33	3	60	1,352	0	3,345
" *Ger.*	Wm. Hamann,	60	45	40		5	0	5	30	0	3	0	20	63	0	525
" Bethlehem,	Rev. John Rundus,	15	11	14		2	0	0	5	0	0	0	3	10	0	700
Crofton,	G. R. Hawley,	40	30	50		2	0	0	4	2	0	0	0	8	0	85
Cummings Park,	L. N. Beager, **West Union**,			12		0	0	0	0	0	0	0	0	0	0	3
Curtis,	J. W. Ridgway,			50	35	34	0	2	33	0	6	0	5	80	0	
Daily Branch,	Mrs. Louise Dickey,	40	28	10		2	10	2	2	0	5	0	0	21	0	192
Danbury,	W. J. Stilgebouer,	60	45	50		0	0	0	0	0	0	0	0	0	0	
David City,	Miss Jennie Ward,	140	105	100	73	10	0	8	0	6	0	0	8	32	0	965
De Witt,	Miss Millie Griffeth,	112	51	46	35	15	0	0	11	0	0	0	0	26	0	667
Dodge,	S. K. Longacre,	128	69	30		5	0	2	20	1	9	2	0	39	0	308
Doniphan,	Dea. E. E. Dominy,	150	75	80	35	0	0	2	5	0	2	0	8	17	0	350
Dustin,	R. K. Cosner, **Grand Rapids**,	60	45	50		0	0	0	5	0	3	0	0	8	0	0
Eagle,						0	6	0	1	0	0	0	0	7	0	
Eureka,	J. N. Lytle,	75	60	30		3	2	1	3	2	6	0	0	17	0	110
Eustis,	Mrs. E. L. Chatfield,	25	20	9		0	2	2	5	0	2	0	0	11	0	356
Exeter,	Chas. C. Smith,	132	55	45	37	41	79	6	6	33	9	5	5	184	0	641
Fairfield,	S V. Seely,	109	69	66	25	13	0	0	0	0	0	0	25	38	0	900
Fairmont,	Rev. Chas. H. Beaver,	127	79	85	35	152	38	18	25	13	9	9	126	390	0	1,148
Fairview,	Denver Burch,	50	30	25		0	0	0	5	0	0	0	0	5	0	110
"	Mrs. Margaret Gibson,	20	20			0	0	0	0	0	2	0	0	2	0	11
Farnam,	Carl Velte,	80	56	45	77	11	5	0	11	0	7	0	0	34	0	425
Fort Calhoun,	John Trisley,	166	100	80	16	27	0	3	22	0	0	0	39	91	0	313
Franklin,	Ed. M. Hussong,	200	129	90	92	69	436	10	64	14	16	9	45	663	0	948
Freewater,	A. G. Beitel,	60	35	18		0	14	4	0	0	6	0	0	24	0	112
Fremont,	I. P. Gage,	400	250	150	82	147	5	35	215	10	33	0	403	848	0	2,435
Friend,	James C. Newcomb,	150	88	20	38	50	10	10	15	46	0	4	48	183	0	800
" *Ger.*,	Rev. G. L. Brakemeyer,	51	23	26		10	2	5	12	0	1	0	26	56	0	387
Geneva,	C. P. Emery,	95	60	75	50	4	0	5	11	0	11	0	0	31	0	1,200
Genoa,	A. B. Campbell,	75	33	50		5	10	6	8	15	0	0	0	44	0	754
Germantown, *G.*,	Walter Koch,	54	40	30		9	14	50	0	0	0	0	10	83	0	750
"	John Lewellen,	35	28	18		0	0	0	0	0	0	0	0	0	0	95
Grafton,	Mrs. W. A. Stuckey,	57	33	22		0	0	3	0	0	0	0	0	3	0	127
Grand Island,	Miss Margaret Brown,	90	74	60	37	5	20	3	7	0	5	0	3	43	0	1,000
Grant,	B. F. Hastings,	35	25	40		0	0	1	5	0	1	0	0	7	0	200
Guide Rock,	Rudolf Gantschy,	20	20	8		0	0	0	1	0	0	0	0	1	0	50
Hallam, *Ger.*,	Valentine Glebe,	81	65	40		19	0	9	8	0	0	5	5	46	0	493
Harbine,	C. E. Campbell,	45	30	40	27	2	0	0	8	0	2	0	0	12	0	140
Harvard,	S. J. Rice,	146	75	110	20	82	0	0	20	0	13	0	0	115	0	901
Hastings,	George F. Work,	130	85	100	51	91	32	7	51	15	15	0	102	313	0	1,847

CHURCHES.		CLERKS.	MINISTERS.			MEMBERS.				ADMITTED.			REMOVED.				BAPT.	
City or Town.	Org.	Name.	Name.	Ord.	C'd.	Ma.	Fe.	To.	Ab.	C.	L.	To.	Di.	L.	Dc.	To.	Ad.	Inf.
Hastings, *Ger.*,	1890	George Hein,	Christian W. Wuerrschmidt, *p.*	'85	'95	62	55	117	0	7	0	7	0	0	0	0	0	20
Havelock,	1892	Mrs. Ella Hempel,	[Robert B. Graham, *Pres.*]			11	29	40	2	8	3	11	0	4	0	4	4	0
Hayes Co., *Ger.*, **Palisade**,	'86	Paul Stegmann,	Gottlieb Essig, *p. c.*	'96	'99	14	8	22	0	0	0	0	0	2	4	6	0	4
Hay Springs,	1885	Mrs. B. R. Waterman,	David G. Curry, *p.*	'89	'00	13	45	58	14	10	0	10	0	4	0	4	3	0
Hemingford,	1886	H. B. Slater,				17	26	43	10	0	2	2	0	3	0	3	0	0
Hildreth,	1891	Mrs. M. A. McKimmey,	William H. LeBar, *p.*	'97	'99	15	23	38	0	5	2	7	1	0	0	1	4	0
Holdrege,	1891	L. R. Kuster,	Frank F. Lewis, *p.*	'88	'98	38	74	112	32	13	6	19	1	13	1	15	8	2
Hope, **Fairfax, S. D.**,	1899	Carl Woerpel,	Henry Hess, *p.*	'64	'99	17	16	33	0	2	0	2	0	2	2	4	0	3
Howells,	1887	Mrs. J. W. Pearson,				4	18	22	0	0	1	1	0	2	3	5	0	1
Hyannis,	1889		Julius E. Storm, *p.*	'75	'00	9	17	26	0	0	0	0	0	3	4	7	0	0
Indian Creek, **Red Cloud**,	'97	Mrs. B. F. Reed,	Frank W. Dean, *p.*	'98	'98	8	6	14	0	0	0	0	0	0	0	0	0	0
Indianola,	1875	L. Lawritson,	John S. Calhoun, *p.*	'98	'00	58	72	130	19	15	2	17	0	6	19	25	10	2
Inland, *Ger.*,	1876	Dea. Theob'd Stimbert,	Christian W. Wuerrschmidt, *p.*	'85	'95	16	11	27	0	0	0	0	1	0	1	2	0	1
Irvington, **Benson**,	1866	Dea. Henry A. Borts,	Benj. F. Diffenbacher, *p.*	'79	'00	42	50	92	3	6	2	8	0	2	0	2	4	1
Kearney,	1873	Edwin E. Squires,				42	82	124	39	7	3	10	1	5	0	6	3	0
Keystone, **Loomis**,	1896	Dea. David E. Hart,	Jehu H. Embree, *p.*	'77	'00	8	5	13	3	0	0	0	0	0	0	0	0	1
Kilpatrick, **Beatrice**,	1888	Mrs. Laura L. Potts,																
Leigh,	1887	Mrs. Mabel Hamilton,	J. Franklin Smith, *p.*	'93	'99	53	72	125	20	23	6	29	0	7	0	7	2	12
Liberty Creek, **Dewesse**,	1896	Karl S. Blau,	William F. Vogt, *p.*	'89	'01	12	6	18	0	0	0	0	0	0	0	0	0	2
Lincoln, 1st,	1866	Geo. Loveland, U. of N.	William H. Manss, *p.*	'93	'98	149	251	400	30	14	25	39	3	13	83	99	3	15
" Plymouth,	1887	William A. Selleck,	John Doane, *p.*	'84	'93	89	149	238	38	12	18	30	6	9	0	15	1	3
" *Ger.*,	1889	Johannes Scheidt,	Gustav L. Henkelmann, *p.*	'99	'00	69	65	134	0	1	0	1	0	1	0	1	0	27
" Vine st.,	1890	E. R. Miller,	Motier A. Bullock, *p.*	'76	'99	60	124	184	24	4	16	20	1	12	25	38	1	0
" Butler av.,	1895	Mrs. Georgie Greene,				20	36	56	2	8	8	16	1	1	0	2	8	2
" *Swedish*,	1895	N. C. Carlson,	C. E. Peterson, *p.*	'99	'99	8	15	23	0	7	0	7	0	2	0	2	0	4
" Zion, *German*,	1900	Jacob Wiederspan,	S. Herman Schwab, *p.*	'89	'01	94	92	186	6	0	0	0	0	0	0	0	3	34
Linwood,	1873	Mrs. Charles Smith,	Roger M. Sargent, *p.*	'52	'01	16	16	32	2	0	0	0	0	10	0	10	0	0
Long Pine,	1884	Adelbert C. DeLand,				29	50	79	10	0	0	0	2	3	1	6	0	0
Loomis,	1898	Andrew N. Vandell,	Jehu H. Embree, *p.*	'77	'00	22	34	56	11	5	2	7	0	2	3	5	1	4
Madrid,	1889	Mrs. C. H. Beaumont,	John Croker, *p.*	'88	'00	13	16	29	11	0	0	0	0	0	0	0	0	0
Maple Creek, **Stanton**,	1891	Mrs. L. E. Lackey,	John J. Klopp, *p.*	'90	'98	11	13	24	4	0	0	0	0	0	0	0	0	0
McCook,	1882	Julian Andrew,	William J. Turner, *p.*	'88	'98	47	80	127	0	2	4	6	0	8	0	8	3	0
" *Ger.*,	1887	Konrad Uhrich,	Gottlieb Essig, *p. c.*	'96	'99	36	36	72	0	6	2	8	0	8	8	16	0	29
Milford,	1868	Mrs. Geo. E. Salladin,				56	73	129	0	0	0	0	3	7	9	19	0	1
Minersville, **Dover**,	1893	Mrs. James Rowan,	George B. Spangler, *p.*	'96	'98	20	28	48	4	4	2	6	0	1	2	3	3	2
Monroe,	1869	E. B. Dannals,	William A. Davies, *p.*	'86	'00	7	9	16	0	0	0	0	0	2	0	2	0	0
Naper, *Ger.*,	1893	Henry Korb,	John Single, *p.*	'83	'98	11	13	24	0	1	0	1	0	0	1	1	0	2
Naper,	1900	G. A. Erickson,	William A. Hensel, *p.*	'96	'00	3	8	11	1	6	5	11	0	0	0	0	6	2
Naponee,	1881	William J. Dow,	Henry C. Cleveland, *p.*	'97	'00	28	38	66	12	5	2	7	0	6	1	7	8	0
Nebraska City,	1863	Edward W. Clark,				13	27	40	7	0	2	2	0	12	0	12	0	0
Neligh,	1875	John E. Edgar,	Franklin V. Moslander, *p.*	'94	'00	64	157	221	64	7	16	23	2	10	0	12	3	0
Nelson, *Ger.*,	1887	George Jacobi,	John B. Happel, *p.*	'99	'99	8	6	14	0	0	0	0	1	0	0	1	0	0
Newcastle,	1884	Mrs. W. P. Logan,	Isaac McRae *p.*	'94	'00	32	58	90	6	3	2	5	2	8	0	10	1	9
Newman's Grove,	1900	John A. Bloomquist,	Charles D. Gearhart, *p.*	'90	'00	16	30	46	0	31	15	46	0	0	0	0	15	2

CHURCHES.	SUNDAY SCHOOL.				Y.P.S.	BENEVOLENCE.										
Place.	Superintendent.	Mem.	Av.	Fam.	Members.	Foreign.	Ed'n.	Ch. B'd'g.	Home M.	A. M. A.	S. S.	Min. Aid.	Other.	TOTAL.	Legacies.	Home Exp.
Hastings, *Ger.*,	George Amen,	130	90	60		24	17	26	20	0	0	13	32	132	0	400
Havelock,	Otto L. Lewis,	80	75	70	35	0	0	0	8	15	0	0	0	23	0	844
Hayes Co., *Ger.*,						5	0	0	24	0	0	0	5	34	0	40
Hay Springs,	Fredk. W. Johansen,	85	49	30	26	0	5	5	13	5	5	5	0	38	0	343
Hemingford,	Benjamin Johnson,	40	25	15	12	6	2	3	10	2	4	0	0	27	0	300
Hildreth,	Jno. McKimmey,	65	47	12	24	0	0	3	12	0	27	0	0	42	0	240
Holdrege,	E. D. Einsel,	175	97	85	55	49	73	7	35	3	7	1	8	183	0	839
Hope,	George Jesser, **Butte,**	40	30	20		0	0	0	5	0	0	0	0	5	0	100
Howells,	J. W. Pearson,	35	30	20		3	0	0	4	0	0	0	0	7	0	285
Hyannis,	Mrs. J. E. Storm,	55	35	50	30	8	0	2	0	0	0	0	0	10	0	345
Indian Creek,	Miss L. D. Ramey,	63	48	25		0	0	0	3	0	3	0	5	11	0	100
Indianola,	Thomas Duncan,	100	70	60	60	40	0	10	0	8	26	0	65	149	0	738
Inland, *Ger.*,	Ben Stimbert,	32	25	21		21	8	5	11	0	0	8	0	53	0	250
Irvington,	J. C. Noyce,	90	66	90	33	53	0	4	48	5	7	0	34	151	0	767
Kearney,	G. N. Seeley,	106	61	41		5	0	0	0	0	0	0	3	8	0	961
Keystone,	J. R. Snodgrass,	30	25	8		0	0	0	7	0	0	0	0	7	0	50
Kilpatrick,																
Leigh,	G. W. Kibler,	125	75	90	27	10	128	2	38	0	13	0	23	214	0	932
Liberty Creek,	Rev. W. F. Vogt,	20		10		0	0	9	5	0	0	0		14	0	70
Lincoln, 1st,	Willard Kimball,	400	310	500	110	115	96	135	240	22	75	10	258	951	0	6,000
" Plymouth,	Sewall A. Sanderson,	223	149	100	70	110	300	36	52	21	41	4	136	700	0	2,712
" *Ger.*,	Rev. G. L. Henkelmann,	77	74	76	21	4	0	3	26	0	0	0	0	33	0	257
" Vine st.,	J. F. Stevens,	256	140	105	73	68	163	110	70	19	5	5	30	470	0	1,681
" Butler av.,	J. E. Winchester,	130	80	90	73	4	0	3	4	0	2	0	10	23	0	390
" *Swed.*,	William Carlson,	25	22	30	15	1	0	0	17	0	0	0	8	26	0	600
" Zion, *Ger.*,	Conrad Koehler,	160	100	150	50	0	0	0	0	0	0	0	0	0	0	3,800
Linwood,	W. J. Blair,	60	50	13		20	6	11	27	18	14	1	0	97	0	332
Long Pine,	Alvy White,	102	46	17	14	12	33	4	18	0	5	0	20	92	0	321
Loomis,	William A. Forsythe,	80	62	30		2	0	10	14	0	3	0	0	29	0	625
Madrid,						0	0	0	0	0	0	0	0	0	0	0
Maple Creek,	Mrs. Geo. C. Stock,	30	19	11		3	0	3	7	0	2	0	0	15	0	146
McCook,	W. F. Lawson,	96	63	80	20	17	143	9	25	0	5	0	45	244	0	1,900
" *Ger.*,	Konrad Wagner,	104	41	35		136	6	9	80	5	6	0	42	284	0	786
Milford,	Louis Runnalls,	80	54			0	0	0	8	0	0	4	0	12	0	662
Minersville,	Alfred Markley, **Minersville,**	55	50	30		3	3	3	9	3	5	1	0	27	0	186
Monroe,	Ezra Fellers,	30	20	40		0	0	0	8	0	0	0	0	8	0	133
Naper, *German*,	Jacob Hversch,	20	10	12		4	0	17	3	0	0	0	4	28	0	94
Naper,				10		0	0	0	4	0	0	0	0	4	0	125
Naponee,	Mr. Fox,	88	55	26	44	0	0	3	6	0	0	0	9	18	0	378
Nebraska City,				17		0	0	0	5	0	0	0	0	5	0	200
Neligh,	Otis Williams,	186	91	48	48	10	0	0	50	0	3	0	0	63	0	1,209
Nelson, *Ger.*,				5		0	0	0	1	0	0	29	0	30	0	0
Newcastle,	Clarence Bisbee,	70	62	40	45	4	20	3	7	0	7	0	14	55	0	585
Newman's Gr.,	Charles A. Miller,	85	60	50		0	0	0	0	0	0	0	0	0	0	250

Churches.		Clerks.	Ministers.			Members.				Admitted.			Removed.				Bapt.	
City or Town.	Org.	Name.	Name.	Ord.	C'd.	Ma.	Fe.	To.	Ab.	C.	L.	To.	Di.	L.	Dc.	To.	Ad.	Inf.
Noble, **Indianola,**	1899	Robert Barber,	John C. Calhoun, *p.*	'98	'00	19	19	38	2	27	11	38	0	0	0	0	11	0
Norfolk, 1st,	1870	E. O. Mount,	Joseph J. Parker, *p.*	'68	'85	77	148	225	0	5	7	12	1	12	0	13	3	8
" 2d,	1893	Mrs. Edith Hutcheson,	John Jefferies, *p.*	'77	'96	25	44	69	7	6	3	9	0	6	0	6	5	1
Ogalalla,	1884	Mrs. Hattie Hurton,	George W. Knapp, *p.*	'66	'98	26	54	80	0	10	2	12	2	15	8	25	6	1
" Union,	1896	Mrs. Anna Dresslar,	George W. Knapp, *p.*	'66	'98	13	21	34	0	0	0	0	0	0	0	0	0	0
Olive Branch, **Kramer,**	1875	Rev. William Suess,	William Suess, *p.*	'76	'96	15	18	33	0	5	0	5	0	0	6	6	1	3
Omaha, 1st,	1856	Miss P. L. Shurtz,	Hubert C. Herring, *p. c.*	'87	'98	74	179	253	0	11	25	36	2	17	1	20	7	5
" St. Mary's av.,	1883	S. R. Towne,	Clarence S. Sargent, *p. c.*	'79	'99	188	325	513	100	23	57	80	1	22	10	33	6	3
" Plymouth,	1885	Charles B. Brown,	Frederick A. Hatch, *p.*	'90	'00	53	91	144	0	13	10	23	1	2	0	3	2	2
" Saratoga,	1886	H. M. Higgins,	T. Edmonds Henry, *p.*	'00	'00	8	28	36	5	2	4	6	1	6	6	13	0	2
" *German,*	1886	H. A. E. Bruechert,	F. H. W. Bruechert, *p.*	'60	'86	17	26	43	4	6	0	6	0	0	2	2	0	2
" Cherry Hill,	1886	C. R. Thompson,	[Thistle A. Williams, *Lic.*]		'00	19	37	56	17	1	4	5	1	4	6	11	0	0
" Hillside,	1886	D. Burr Jones,	Jacob Flook, *p.*	'80	'95	41	76	117	13	4	8	12	0	8	0	8	1	4
" Pilgrim,	1895	Mrs. G. R. Clemon,				12	26	38	10	0	3	3	0	6	0	6	0	0
" Park Vale,	1895	Miss M. K. Polivka,	[Thistle A. Williams, *Lic.*		'00	14	24	38	11	0	0	0	0	0	0	0	0	0
Paisley, **Unadilla,**	1892	Henry T. Avery,	[H. W. Cope, *Meth.*]		'00	11	17	28	3	0	0	0	2	1	1	4	0	0
Palisade,	1889		Julius H. Beitel, *p.*	'91	'98	11	21	32	5	0	0	0	0	4	0	4	0	0
Park, **Mentorville,**	1885	Chas. B. Kinney,				18	19	37	2	10	2	12	0	0	0	0	6	0
Petersburg,	1894	Miss Maude Murdoch,	John Roberts, *p.*	'76	'98	18	54	72	10	1	4	5	0	2	0	2	1	4
Pickrell,	1886	Miss Bertha Whitmer,	George Scott, *p.*	'77	'99	20	34	54	7	0	0	0	0	0	4	4	0	0
Pierce,	1883	George H. Spink,	George E. Taylor, *p.*	'80	'00	12	30	42	4	0	3	3	1	2	0	3	0	1
Platte Valley, **Overton,**	1898	Charles Nelson,																
Pleasant Grove, **Holdrege,**	'98	Mrs. Olive Shultz,	Jehu H. Embree, *p.*	'77	'00	3	8	11	0	0	0	0	0	0	0	0	0	0
Plymouth, 1st,	1872	Hanford N. Strain,	George R. Martin, *p.*	'00	'01	19	21	40	0	0	0	0	0	3	2	5	0	0
" 2d,	1894	W. F. Ware,	George R. Martin, *p.*	'00	'01	7	6	13	3	0	0	0	0	0	3	3	0	0
Princeton, *German,*	1875	Rev. R. Hilkerbaeumer,	Richard Hilkerbaeumer, *p.*	'87	'97	36	34	70	0	46	0	46	1	0	3	4	1	12
Ravenna,	1886	Mrs. F. Sears,	Charles J. Sage, *p.*	'83	'98	14	40	54	0	5	2	7	1	6	2	9	2	0
Red Cloud,	1874	Mrs. H. A. Howard,	Frank W. Dean, *p.*	'98	'98	26	72	98	22	4	9	13	3	2	24	29	3	0
Reno, **Antioch**	1891	Mrs. N. B. Berry,				8	12	20	2	1	0	1	0	0	0	0	0	0
Rising City,	1875	Albert J. T. Kaempfer,	Henry A. Shuman, *p.*	'92	'00	44	67	111	14	0	0	0	0	10	0	10	0	0
Riverton,	1874	John Wilson,	Samuel Williams, *p.*	'95	'94	28	35	63	0	2	5	7	1	1	10	12	1	0
Rokeby,	1893	Mrs. R. J. Tuttle,				24	29	53	12	1	0	1	0	0	16	16	0	4
Rosefield, **Trenton,**	1890	Levi M. Davis,	George E. Lincoln, *p.*	'79	'99	14	8	22	5	0	0	0	0	0	0	0	0	0
Santee,	1836	Frederick B. Riggs,	Artemus Ehnamani, *p. c.*	'67	'67	43	71	114	23	20	3	23	3	3	2	8	2	3
Sargent,	1893	Miss Alice Spooner,	Burton H. Jones, *p.*	'97	'00	9	19	28	1	0	5	5	0	1	1	2	0	0
Scribner,	1871	William Gordon,	Marvin B. Harrison, *p.*	'81	'81	41	57	98	13	13	4	17	0	1	0	1	9	14
Seward,	1887	Miss Frances Miller,				21	58	79	0	0	0	0	0	0	0	0	0	0
Shickley,	1887	W. B. Arganbright,	William A. Alcorn, *p.*	'96	'99	8	35	43	2	2	2	4	0	8	0	8	1	0
Silver Creek,	1874	Dallas B. Halstead,				24	27	51	6	0	0	0	0	18	0	18	0	3
South Platte,	1874	Edward Lennan,	Charles H. Huestis, *p.*	'84	'99	8	21	29	6	0	0	0	0	6	0	6	0	0
Spencer,	1891	Miss Ethie Woods,				25	27	52	14	4	1	5	0	0	3	3	3	2
Springfield,	1878	I. L. Freeman,	John Foster, *p.*	'74	'01	25	73	98	22	17	2	19	3	5	0	8	9	0
Springview,	1887	Mrs. Helen T. Justice,				12	28	40	13	1	0	1	1	2	6	9	0	0
Stanton,	1878	C. E. DeWitt,	John J. Klopp, *p.*	'90	'98	41	90	131	8	29	19	48	1	0	0	1	29	6

CHURCHES.	SUNDAY SCHOOL.				Y.P.S.	BENEVOLENCE.									Legacies.	Home Exp.
Place.	Superintendent.	Mem.	Av.	Fam.	Members.	Foreign.	Ed'n.	Ch. B'd'g.	Home M.	A. M. A.	S. S.	Min. Aid.	Other.	TOTAL.		
Noble, Indianola,	James Kinghorn, **Box Elder**,	70	45	15		0	0	0	0	0	0	0	0	0	0	150
Norfolk, 1st,	A. Osborne,	240	191	55	73	101	0	0	176	0	0	0	14	291	0	2,454
" 2d,	Mrs. John Jefferies,	135	82	45	45	11	0	0	39	3	3	4	0	60	0	754
Ogalalla,	J. W. Welpton,	78	38	30	41	26	10	5	13	0	51	0	0	105	0	502
" Union,	Abner Furgensen, **Grant**,	40	50	16	28	9	0	0	2	0	3	0	0	14	0	
Olive Branch,	Eduard Weilage,	30	25	20	27	15	0	4	3	0	0	5	53	80	0	200
Omaha, 1st,	A. H. Doane,	300	210	150	20	166	115	0	267	32	45	26	163	814	0	7,397
" St. Mary's av.,	Jno. L. Pierce,	251	156	300	30	257	0	30	210	24	32	0	19	572	0	6,659
" Plymouth,	Arthur P. Chase,	120	85		20	15	2	180	38	0	0	0	20	255	0	2,200
" Saratoga,	John Morrison,	125	75	60		5	2	1	15	1	2	0	15	41	0	800
" *German*,	Rev. F. H. W. Bruechert,	112	87	50		0	0	4	0	0	0	0	0	4	0	175
" Cherry Hill,	W. B. Waddell,	118	99	0	40	4	0	3	13	0	0	0	0	20	0	548
" Hillside,	J. W. Moore,	240	162	120	64	19	6	105	35	0	0	0	40	205	0	1,711
" Pilgrim,	W. F. Norman,	100	86	40		6	0	10	3	0	4	32	0	55	0	791
" Park Vale,	W. C. Mooney,	100	69	15		0	0	5	4	0	2	0	3	14	0	159
Paisley,	Miss Margaret Stinger,	50	38	15		9	2	0	11	0	6	0	0	28	0	180
Palisade,	Miss Cora Liston,	71	29	29		1	3	2	7	1	2	0	0	16	0	196
Park,	Mrs. Harold, **Elgin**,	60	60	14	33	0	0	1	0	0	13	0	35	49	0	350
Petersburg,	B. P. Reynolds,	70	55	100	52	5	0	2	25	0	0	0	0	32	0	1,345
Pickrell,	Charles Hoopes,	90	87	19	18	18	19	4	9	0	0	0	4	54	0	434
Pierce,	William N. Stevenson,	92	84	40	20	32	0	6	9	5	10	0	0	62	0	860
Platte Valley,																
Pleasant Grove,				6		0	0	0	0	0	0	0	0	0	0	50
Plymouth, 1st,	Dea. Henry Nelson,	30	15	18	0	15	0	2	16	0	2	0	0	35	0	160
" 2d,	W. F. Ware,	60	45	20		0	0	2	5	0	1	0	0	8	0	115
Princeton, *Ger.*,	William Lucke,	40	30	25		5	0	5	5	0	0	0	35	50	0	332
Ravenna,	F. W. Sears,	120	95	50	40	8	0	5	15	0	5	0	55	88	0	1,240
Red Cloud,	Mrs. Alice M. Pope,	150	78	55	24	13	0	11	15	0	19	0	28	86	0	875
Reno,	J. E. Wilson,	35	30	5	25	5	3	0	2	0	8	0	0	18	0	125
Rising City,	L. A. Warren,	92	79	40	20	7	0	0	6	0	4	0	0	17	0	1,000
Riverton,	Robert Newton,	70	46	28	65	3	0	0	15	3	7	0	0	28	0	436
Rokeby,	John C. Tuttle,	70	45	15	20	82	5	4	36	17	9	5	3	161	0	300
Rosefield,	E. D. Jones,	35	20	20		0	0	0	5	0	0	0	0	5	0	50
Santee,	Rev. A. L. Riggs, D. D.	178	105	42	87	73	133	0	119	160	17	2	31	535	0	132
Sargent,	W. H. Nelson,	75	60	20	7	0	0	0	0	0	0	0	0	0	0	479
Scribner,	Howard Van Deusen,	325	142	200	156	65	5	3	7	0	2	0	55	137	0	970
Seward,						0	0	0	0	0	0	0	0	0	0	0
Shickley,	W. B. Arganbright,	40	30	30	50	13	1	5	35	2	5	0	0	61	0	297
Silver Creek,	Mrs. Oscar Holden,	40	40	26	34	30	20	6	0	6	0	3	0	65	0	658
South Platte,	Edward Lennan,	48	33	10	35	0	1	2	5	3	5	0	2	18	0	192
Spencer,	S. C. Clucas,	70	40	75	20	3	0	2	7	0	3	0	4	19	0	400
Springfield,	I. L. Freeman,	90	59	27	30	0	0	2	0	0	5	0	0	7	0	715
Springview,	D. M. Gould,	40	30	30	30	0	0	4	0	0	0	0	0	4	0	263
Stanton,	Rev. J. J. Klopp,	110	70	100	45	0	0	6	17	0	5	0	0	28	0	1,100

CHURCHES.		CLERKS.	MINISTERS.			MEMBERS.				ADMITTED.			REMOVED.				BAPT.	
City or Town.	Org.	Name.	Name.	Ord.	C'd.	Ma.	Fe.	To.	Ab.	C.	L.	To.	Di.	L.	Dc.	To.	Ad.	Inf.
Steele City,	1873	Eugene Zoellin,	Holly H. Avery, *p.*	'88	'94	15	31	46	3	0	4	4	2	2	0	4	0	0
Stockham, *German*,	1884	Dea. Adam Traudt,	Gottfried Grob, *p.*	'86	'99	9	9	18	2	6	3	9	1	4	0	5	0	3
Stockville,	1890	Mrs. C. V. Cheney,	Archie G. Axtell, *p.*	'00	'00	3	13	16	0	0	0	0	0	0	0	0	0	0
Strang,	1886	Miss Nellie Matson,	William A. Alcorn, *p.*	'96	'99	21	38	59	0	4	3	7	0	2	0	2	2	0
Superior, *Ger.*	1893	Phil. Reichel,	John B. Happel, *p.*	'99	'99	12	11	23	0	5	2	7	0	0	0	0	0	0
Sutton,	1872	William L. Moore,	John B. Losey, *p.*	'97	'98	36	83	119	23	1	6	7	1	12	0	13	0	1
" *Ger.*,	1880	Dea. George Green,	Gottfried Grob, *p.*	'86	'99	35	34	69	4	9	14	23	0	0	14	14	0	5
Syracuse,	1871	Ray Holt,				38	69	107	8	2	0	2	0	7	0	7	2	3
Taylor,	1893	Mrs. H. A. Stewart,	Samuel Deakin, *p.*	'66	'01	18	38	56	19	5	4	9	1	8	12	21	0	0
Thedford,	1899	Will E. Parker,	Charles W. Preston, *p.*	'86	'00	11	12	23	2	2	2	4	0	0	0	0	0	1
Timber Creek, *Ger.*, Wolbach,	'98	Carl Scheider,	[F. A. Stoelting, *Lic.*]		'00	6	4	10	0	0	0	0	0	0	0	0	0	0
Trenton,	1886	Miss Lena Hurst,	George E. Lincoln, *p.*	'79	'99	36	65	101	20	2	4	6	0	0	0	0	1	0
Turkey Creek, *G.*, Miligan,	1893	Dea. George Engel,	Gustavus L. Brakemeyer, *p.*	'85	'98	30	25	55	0	5	0	5	2	0	0	2	0	4
Ulysses,	1877	Mrs. J. Burky,	William S. Hampton, *p.*	'77	'01	43	66	109	23	1	12	13	1	3	0	4	0	0
Upland,	1884	Mrs. M. L. Doyle,	Fred W. Grupe, *p.*	'96	'00	6	9	15	2	0	2	2	0	0	3	3	0	1
Urbana, **Loomis,**	1884	J. A. Pierce,	Robert S. Pierce, *p.*	'84	'84	16	26	42	0	8	5	13	1	4	0	5	6	1
Venango,	1888	Warren E. Boston,	John Croker, *p.*	'88	'00	8	9	17	0	0	0	0	0	4	0	4	0	0
Verdon,	1868	Miss Rachal Owens,	William J. Isaacs, *p.*	'93	'96	49	87	136	21	16	6	22	2	5	0	7	16	0
Wahoo,	1871	Enos Sayers,	James B. Stocking, *p.*	'80	'99	21	47	68	4	10	3	13	0	1	0	1	0	0
Wallace,	1888	Mrs. M. H. McGregor,	Jesse L. Fisher, *p.*	'94	'00	31	49	80	0	0	2	2	1	18	11	30	0	1
Wattsville, **Monroe,**	1893	Mrs. Edith B. Johnson,	William A. Davies, *p.*	'86	'00	12	12	24	9	0	0	0	0	0	8	8	0	0
Waverly,	1876	John G. Ellenwood,	Oscar L. Anderson, *p.*	'96	'00	21	44	65	0	3	0	3	2	5	0	7	2	1
Weeping Water,	1860	Mrs. N. F. Ambler,	Samuel I. Hanford, *p.*	'87	'98	126	170	296	44	39	7	46	2	13	0	15	19	2
Wescott,	1889	Lewis S. Dowse,	Burton H. Jones, *p.*	'97	'00	14	17	31	0	0	2	2	0	0	7	7	0	0
West Cedar Valley, Elgin,	1874	William Nyrop,				12	24	36	0	12	0	12	1	3	0	4	7	1
West Hamilton, **Doniphan,**	1878	Richard L. Marsh,	Charles H. Huestis, *p.*	'84	'99	12	20	32	6	0	1	1	0	0	0	0	0	0
West Point,	1878	Mrs. Nancy C. Krake,	Frederick W. Leavitt, *p.*	'99	'99	13	48	61	22	5	5	10	0	2	0	2	0	1
Wilcox,	1886	J. L. Johnson,	William H. LeBar, *p.*	'97	'99	18	29	47	9	0	3	3	2	0	0	2	0	0
Willowdale,	1881	Mrs. Avah Smith,	George T. Noyce, *p.*	'94	'95	13	24	37	11	0	1	1	0	7	0	7	0	0
Wisner,	1880	Miss Bertha Knoll,	Alfred W. Ayers, *p.*	'90	'97	14	36	50	0	1	3	4	1	0	0	1	0	2
Wymore,	1882	Mrs. C. B. Rodgers,	T. Clemence Moffatt, *p.*	'89	'97	9	35	44	5	0	7	17	1	3	0	4	0	0
York,	1872	Frank A. Hannis,	Roselle T. Cross, *p.*	'69	'93	95	184	279	33	2	10	2	2	12	9	23	1	3

CHANGES from last *Year-Book's* list of churches: *Added*, — Baker; Bingham; Cummings Park; Germantown; Lincoln, Zion, *German*; Naper; Noble. *Restored*, Brule. *Omitted*, — Gloversville; Hayes Center; Mascot; Niobrara, Emmaus; Oak Creek. *Name changed*, — Niobrara Hope to Hope; Steelburg to Steele City.

CHURCHES: 7 with pastors installed by council; 153 with pastors otherwise inducted; 45 vacant (including 7 supplied by licentiates or ministers of other denominations). Total, 205.

MINISTERS: 7 pastors installed by council; 110 pastors otherwise inducted; 58 others. Total, 175.

CHURCH MEMBERS: 5,465 males; 9,356 females. Total, 14,821, including 1,676 absent. Gain, 343.

ADDITIONS: 972 by confession; 745 by letter. Total, 1,717.

REMOVALS: 118 by death; 767 by dismissal; 552 by discipline. Total, 1,437.

BAPTISMS: 406 adult; 410 infant.

CHURCHES.	SUNDAY SCHOOL.				Y.P.S.	BENEVOLENCE.									Legacies.	Home Exp.
Place.	Superintendent.	Mem.	Av.	Fam.	Members.	Foreign.	Ed'n.	Ch. B'd'g.	Home M.	A. M. A.	S. S.	Min. Aid.	Other.	TOTAL.		
Steele City,	Rev. E. E. Cressman,	55	35	30		14	8	4	17	3	6	2	5	59	0	326
Stockham, *Ger.*	Adam Traudt,	21	15	9		2	0	1	5	0	0	0	10	18	0	88
Stockville,						0	0	0	0	0	0	0	0	0	0	0
Strang,	E. J. Dempster,	115	60	40		7	1	2	8	2	5	0	6	31	0	600
Superior, *Ger.*,	Mrs. A. K. Happel,	28	30	7		0	0	7	13	0	0	0	0	20	0	
Sutton,	D. Kinne,	143	89	119	57	48	25	31	29	27	11	5	161	337	0	982
" *Ger.*,	C. F. Todt,	60	40	28		5	3	3	46	0	0	0	1	58	0	310
Syracuse,	Mrs. W. E. Page,	81	69	55	66	28	14	0	27	0	9	0	27	105	0	870
Taylor,	A. M. Caldwell,	60	40	60		0	0	0	21	0	17	0	10	48	0	339
Thedford,	Mrs. J. R. de Brown,	140	100	120	66	13	0	0	19	0	0	0	2	34	0	
Timber Creek, *G.*	F. A. Stoelting,	20	20	26		0	0	0	0	0	0	0	0	0	0	135
Trenton,	H. M. Yerrick,	80	61	30	53	7	3	6	27	12	0	0	0	55	0	400
Turkey Creek, *G.*,	Rev. G. L. Brakemeyer,	30	15	21		2	3	0	16	0	0	0	9	30	0	152
Ulysses,	John Malone,	70	45	50	41	0	0	0	0	0	0	0	0	0	0	494
Upland,	Martin Hanson,	54	31	20	10	0	11	7	8	0	10	0	0	36	0	184
Urbana,						4	8	2	9	2	13	0	0	38	0	
Venango,	E. A. Broughton,	40	30	10		0	0	0	0	0	0	0	0	0	0	23
Verdon,	Vincent Arnold,	75	50	80	30	30	5	5	31	4	3	0	49	127	0	605
Wahoo,	Rev. J. B. Stocking,	100	65	75	45	16	12	14	26	20	5	10	18	121	0	900
Wallace,	Mrs. Martha H. McGregor,	25	20	50	26	6	0	5	6	0	6	0	2	25	0	230
Wattsville,	John Bryan,	30	25	24		0	0	0	11	0	3	0	0	14	0	81
Waverly,	E. P. Fruit,	67	50	25	32	31	3	9	21	8	8	0	13	93	0	466
Weeping Water,	J. E. Taylor,	370	197	125	116	207	557	8	146	51	41	10	80	1,103	0	2,967
Wescott,	E. E. Mickle,	80	55	35		6	0	3	14	0	0	0	12	35	0	200
W. Cedar Valley,	Jennie Donner,	50	30	10		0	0	0	0	0	0	0	12	12	0	
West Hamilton,	Eldoras Lane,	37	17	12		0	1	3	5	0	0	0	0	9	0	165
West Point,	Rev. F. W. Leavitt,	90	55	23	45	23	22	13	21	2	6	3	4	94	0	1,092
Wilcox,	C. W. Morrow,	110	37	50		0	0	16	0	0	0	0	3	19	0	359
Willowdale,	Mrs. H. L. B. Noyce,	110	50	75		3	0	1	4	0	10	0	55	73	0	260
Wisner,	J. R. Mansfield,	115	80	35	30	8	0	2	13	0	0	0	0	23	0	1,000
Wymore,	Mrs. T. C. Moffatt,	56	30	40	10	5	0	1	12	0	2	0	2	22	0	582
York,	John E. Evans,	270	159	125	45	123	190	25	143	32	33	15	39	600	0	1,943

IN SABBATH SCHOOLS: Members, 17,506; gain, 633; average, 11,316.
YOUNG PEOPLE'S SOCIETIES: Number of societies, 110; 4,647 members.
FAMILIES: 186 churches reporting (171 last year), 9,260. Gain, 773.
BENEVOLENT CONTRIBUTIONS: 185 churches reporting (181 last year), Foreign, $3,986; Education, $4,130; Church Building, $1,602; Home, $4,241; A. M. A., $899; Sunday School, $1,149; Ministerial Aid, $300; Other, $3,250. Total, $19,567; Increase, $952.

BENEVOLENT LEGACIES: $7,040.
HOME EXPENDITURES: 184 churches reporting (186 last year), $130,764; Decrease, $10,276.
ORGANIZATION: Nine local Associations and one GENERAL ASSOCIATION.

NEVADA and NEW MEXICO on page 308.

NEW HAMPSHIRE.

CHURCHES.		CLERKS.	MINISTERS.			MEMBERS.				ADMITTED.			REMOVED.				BAPT.	
City or Town.	Org.	Name.	Name.	Ord.	C'd.	Ma.	Fe.	To.	Ab.	C.	L.	To.	Di.	L.	De.	To.	Ad.	Inf.
Acworth,	1773	Dea. H. N. Hayward,	George A. Bennett,	'99	'00	23	47	70	32	0	6	6	2	2	0	4	0	0
Alstead Center,	1778	Frank Dewing,	Henry S. Ives, *p.*	'86	'00	9	12	21	6	0	1	1	4	0	0	4	0	0
" East,	1788	Willard R. Hale,	Henry S. Ives, *p.*	'86	'00	11	25	36	9	0	2	2	0	0	0	0	0	0
"	1842	Dea. H. A. Lovell,	Isambert B. Stuart, *p.*	'89	'93	5	16	21					3	1		4		
Alton,	1827	Mrs. O. H. Gilman,	Burton A. Lucas, *p. c.*	'97	'97	6	20	26	5	0	0	0	0	0	0	0	0	0
Amherst,	1741	George W. Bosworth,	Alfred J. McGown, *p. c.*	'77	'85	48	125	173	22	3	1	4	8	4	2	14	2	1
Andover, East,	1782	Dea. W. B. Durgin,	Thomas J. Lewis, *p. c.*	'89	'99	31	61	92	32	2	0	2	1	1	0	2	1	0
"	1880	Elbert D. Currier,	Thomas J. Lewis, *p. c.*	'89	'99	7	17	24	4	0	0	0	0	1	0	1	0	0
Antrim,	1893	Geo. H. Hutchinson,	Orlando M. Lord,	'89	'00	27	47	74	20	1	0	1	2	0	2	4	1	0
Atkinson,	1772	Wellman W. Hatch,	George H. Scott, *p.*	'73	'93	33	54	87	22	1	1	2	1	2		3	1	
Auburn,	1843	Dea. Chas. C. Grant, *a*	Albert E. Hall, *p.*	'80	'99	15	23	38	8	1	2	3	2	0	0	2	1	0
Barnstead,	1867	Miss A. M. Bunker,	Louis Ellms, *p.*	'89	'00	17	25	42	12	0	0	0	3	0	0	3	0	0
" South,	1892	Mrs. M. E. Emerson,	Louis Ellms, *p.*	'89	'99	8	17	25		0	0	0	0	0	0	0	0	0
" North,	1896	Mrs. Emma R. Locke,	Burton A. Lucas, *p.*	'97	'97	6	15	21	3	1	0	1	0	0	0	0	1	0
Barrington, East,	1755	Mrs. C. E. Buzzell,				11	41	52		0	0	0	0	4	0	4	0	0
Bartlett,	1895	Dea. Joseph Aldridge,	Henry B. Dyer, *p. c.*	'99	'99	9	35	44	12	0	2	2	1	2	0	3	1	2
Bath,	1844	Henry H. Powers,	Walter H. Woodsum, *p.*	'95	'99	15	43	58	0	2	0	2	1	2	19	22	2	5
Bennington,	1839	Arthur W. Pierce,	Fred E. Winn, *p.*	'93	'95	33	68	101	25	2	3	5	0	0	2	2	0	3
Berlin, Mills,	1877	Mrs. L. A. Dresser,				45	97	142	15	6	2	8	1	1	0	2	0	0
Bethlehem,	1802	George H. Turner,	Byron F. Gustin, *p.*	'98	'98	16	32	48	14	1	0	1	0	0	0	0	1	4
Boscawen,	1740	Frank L. Gerrish,	Andrew Gibson, *p.*	'96	'98	28	54	82	19	0	1	1	1	1		2	0	0
" Penacook,	1850	Dea. L. M. Currier,	John E. Whitley, *p.*	'00	'00	23	67	90	29	1	9	10	1	1	0	2	1	0
Bradford,	1803	Miss A. H. Eaton,	William France,	'88	'98	5	15	20	6				3			3		
Brentwood, East,	1747	Miss M. A. Sanborn, *b*	Henry H. Colburn, *p.*	'69	'94	21	48	69	11	0	0	0	1	0	0	1	0	0
Bristol,	1826	Dea. N. B. Buttrick,	John W. Savage, *p.*	'63	'90	26	45	71	18	0	1	1	2	0	0	2	0	0
Brookline,	1795	Miss E. M. Peterson,	John Thorpe, *p.*	'85	'99	24	59	83	23	0	0	0	1	2	0	3	0	1
Campton,	1744	Henry E. Stickney,	Robert Ford, *p.*	'87	'93	18	31	49	16	0	0	0	0	1	0	1	0	0
Candia,	1771	Frank E. Page, *c*				60	69	129	37	0	0	0	3	1	0	4	0	0
Canterbury,	1760	Miss E. F. Houser,	Joseph Hammond, *p.*	'75	'98	25	44	69		0	0	0	3	3	0	6	0	0
Center Harbor,	1838	Frank H. Morse,	Ernest L. Baker, *p. c.*	'94	'99	27	49	76	19	0	2	2	3	0	4	7	0	0
Charlestown,	1835	Mrs. R. C. Way,	Elmer T. Blake, *p.*	'96	'95	12	49	61		3	3	6	0	0	0	0	3	0
Chatham and Stow, Me.	1861	Dea. Joshua Fifield,				5	13	18	6	0	0	0	0	0	0	0	0	0
Chester,	1731	Dea. Chas. H. Knowles,	James G. Robertson, *p. c.*	'89	'89	58	109	167	13	6	1	7	5	0	0	5	6	0
Chesterfield,	1771	Rev. C. N. Sinnett,	Charles N. Sinnett, *p.*	'75	'93	5	20	25	2	0	1	1	0	2	0	2	0	1
Chichester,	1791	Jeremy L. Sanborn,	James Richmond, *p.*	'78	'00	18	31	49		0	3	3	3	0	0	3	0	0
Claremont,	1770	Dea. Rush Chellis,	John M. Wathen, *p.*	'93	'99	85	213	298	96	10	12	22	4	6	0	10	7	8
Colebrook,	1802	Dea. John A. Hodge,	Samuel R. Smiley, *p.*	'94	'00	13	43	56	8	0	1	1	1	1	6	8	0	0
Concord, 1st,	1730	Dea. E. A. Moulton,	George H. Reed, *p. c.*	'87	'98	135	263	398	40	17	17	34	7	6	0	13	15	1
" West,	1833	Rev. H. M. Goddard,	Henry M. Goddard, *p.*	'94	'99	49	96	145	32	2	4	6	8	0	51	59	2	4

a **West Derry.** *b* **Gray.** *c* **Manchester,** R. F. D., No. 1.

SUNDAY SCHOOLS AND BENEVOLENCE.

CHURCHES.	SUNDAY SCHOOL.				Y.P.S.	BENEVOLENCE.										
Place.	Superintendent.	Mem.	Av.	Fam.	Members.	Foreign.	Ed'n.	Ch. B'd'g.	Home M.	A. M. A.	S. S.	Min. Aid.	Other.	TOTAL.	Legacies.	Home Exp.
Acworth,	Miss Esther R. Chatterton,	63	32	68	31	$13	$ 0	$ 0	$ 0	$7	$8	$ 0	$30	$58	$ 0	$561
Alstead Center,	Charles L. Linsley,	25	24		0	0	5	2	0	19	3	0	4	33	0	250
" East,	John P. Kemp,	60	36	50	49	14	1	3	18	6	2	4	11	59	0	285
"	Dea. H. A. Lovell,	45	28	40	30	4			5		7		22	38	0	520
Alton,	Oliver J. Gilman,	35	30	40		0	24	3	14	0	0		19	60	0	383
Amherst,	A. Milton Wilkins,	123	69	75	33	46	8	8	152	46	15	8	80	363	10,000	1,400
Andover, East,	Ernest B. Thompson,	m99	85	47	26	2			22		3		13	40	0	485
"	Miss Eliza Woodbury,	20	16	15	19				16		2			18	0	115
Antrim,	Dea. Charles D. Sawyer,	90	43	48	49										0	689
Atkinson,	H. N. Dunham,	164	110	80	50	97	12	6	48	20	19		21	223	2,000	1,000
Auburn,	Dea. Frank B. Coult,	25	15	62	0	5	0	0	7	5	0	0	0	17	0	507
Barnstead,	Miss Amanda M. Bunker,	40	30	30	0	7		2	11	6		2		28	0	550
" South,	Miss Annie C. Tasker,	18	11	18	7			2	6					8	0	280
" North,	George F. Nutter,	48	25	23	0			4	6	3			42	55	0	260
Barrington, East,	Mrs. J. H. Waterhouse, B.,	90	60	89	40										0	500
Bartlett,	Rev. Henry B. Dyer,	100	60	70	50	0	0	5	9	2	0	0	28	44	0	708
Bath,	Jonas Minot,	40	30	60	0	25		4	8	14		3		54	0	700
Bennington,	Arthur W. Pierce,	154	54	108	21	37	4	0	10	14	18	0	94	177	100	1,074
Berlin, Mills,	George Hutchins,	155	90	138	87	16		2			2			20	0	2,086
Bethlehem,	F. C. Abbe,	70	34	48	0		5	6	22	5			5	43	0	1,000
Boscawen,	Fred James,	98	60	46	38	42	1	1	39	13	10		44	150	0	900
" Penacook,	Dea. L. M. Currier,	70	54	50	20	51		9	30	8		13	5	116	0	805
Bradford,	Parker B. Craig,	37	15	34	19				3			3	3	9	0	130
Brentwood, East,	Ray Pike,	60	28	60	38	40		0	34	22	18		16	130	0	375
Bristol,	Rev. John W. Savage,	70	38	80	0	32			71			4		107	0	1,300
Brookline,	Mrs. Helen M. Hall,	75	44	90	28	16			8		3			27	0	700
Campton,	J. M. Blaisdell,	50	25	30	0	8	2	3	7	7	5		77	109	0	910
Candia,	A. Frank Patten,	128	57	125	24	18	4	4	19	15	5		11	76	0	1,000
Canterbury,	Alphonzo B. Chute,	84	38	37	40	5	0	0	0	5	5	0	5	20	100	548
Center Harbor,	John A. Hill,	87	35	122	27	19		2	17	2	5			45	0	500
Charlestown,	Rev. E. T. Blake,	63	38	50	21	6	0	0	10	5	2	4		27	0	694
Chatham,	Mrs. J. E. Clay,	20		20	0	0	0	3	0	0	0	0		3	0	0
Chester,	Francis E. Robie,	134	80	140	50	92	6		31	19		10		158	0	1,500
Chesterfield,	Walter F. Pierce,	112	69	60	30	0	0	0	8	0	4	0	9	21	0	600
Chichester,	Jeremy L. Sanborn,	55	25	46	79	6	0	0	0	6	0	0	0	12	0	625
Claremont,	James Durward,	200	101	287	123	80		12	126	19		12	202	451	0	2,074
Colebrook,	Rev. Samuel R. Smiley,	80	40	85	45	10	5	5	5	10	5		10	50	0	800
Concord, 1st,	Herbert W. Denio,	m456	216	325	95	279		539	1,369	693		17	40	2,937	0	4,363
" West,	Fred. A. Eastman,	179	91	175	57	48	7	9	51	58	12	0	32	217	0	1,025

CHURCHES.		CLERKS.	MINISTERS.			MEMBERS.				ADMITTED			REMOVED.				BAPT.	
City or Town.	Org.	Name.	Name.	Ord.	C'd.	Ma.	Fe.	To.	Ab.	C.	L.	To.	Di.	L.	De.	To.	Ad.	Inf.
Concord, South,	1837	Joseph Benton,	Edwin W. Bishop, *p. c.*	'98	'00	129	320	449	69	20	8	28	11	6	27	44	11	16
" **East,**	1842	Dea. Geo. H. Curtis,	George H. Dunlap, *p.*	'77	'93	30	60	90	9	0	1	1	1	2	4	7	0	0
" Memorial,	1894	Mrs. Nellie C. Stearns, *a*				4	12	16	8	0	0	0	1	0	0	1	0	0
Conway, **North,**	1778	Miss M. A. Lancaster,	Pemberton H. Cressey, *p.c.*	'99	'98	19	51	70		0	0	0	0	1	0	1	0	0
" 2d, "	1886	H. Boardman Fifield,	Arthur S. Burrill, *p. c.*	'96	'97	14	49	63	5	0	4	4	0	1	0	1	0	2
Cornish,	1781	H. Deming, **C. Center,**				18	24	42	5	0	0	0	0	0	8	8	0	0
Croydon,	1788	Milon C. Cooper,	[Jean E. Heath, *Lic.*]		'00	12	27	39	14	1	1	2	1	0	0	1	1	0
Dalton,	1816	Miss Emma J. Rix,	John R. Meader, *p. c.*	'88	'91	7	27	34	17	0	0	0	0	0	0	0	0	0
Danbury,	1809	Edward A. Farnum,	Edward P. Eastman,	'71	'95	17	30	47	18	0	8	8	0	0	0	0	0	0
Deerfield **Center,**	1772	Jona. H. Batchelder, **D.**	George F. Bradford, *p.*	'93	'00	30	60	90	29	0	0	0	4	0	0	4	0	0
Deering,	1789	Mrs. C. E. Ellsworth,				0	5	5	2	0	0	0	0	0	0	0	0	0
Derry, **East,**	1719	Dea. J. Montgomery, *b*	Richard T. Wilton, *p.*	'81	'97	36	100	136	40	2	2	4	5	5		10	2	3
" Central,	1837	Rev. H. B. Putnam,	Hiram B. Putnam, *p.*	'68	'85	24	88	112	18	0	2	2	5	1	0	6	0	0
Dover,	1638	Dea. John R. Ham,	George E. Hall, *p. c.*	'75	'84	98	274	372	61	10	11	21	9	7	18	34	7	7
Dublin,	1827	Mrs. Mary E. Turner, *c*				3	16	19	1	0	0	0	1	1	0	2	0	0
Dunbarton,	1789	Dea. F. L. Ireland, *d*	William A. Bushee, *p.*	'69	'00	34	63	97	30	0	0	0	1	2	0	3	0	2
Durham,	1718	Dea. W. S. Meserve,	William S. Beard, *p. c.*	'97	'97	50	66	116	33	9	2	11	1	1	0	2	4	3
Enfield,	1826	Frank C. Smith,	Edgar T. Farrill, *p.*	'82	'89	9	29	38	10	0	1	1	1	0	0	1	0	0
Epping,	1747	Miss Lenora Thompson	Edward G. Smith, *p.*	'71	'93	28	104	132	9	0	0	0	2	0	0	2	0	0
Epsom, **Short Falls,**	1761	Mrs. J. H. Dolbeer,	James M. Blue, *p.*	'96	'99	19	34	53	6	0	1	1	3	0	1	4	0	0
Exeter, 1st,	1638	Albert N. Dow,	Wilbert L. Anderson, *p. c.*	'83	'93	47	138	185	66	5	5	10	0	1	0	1	4	1
" Phillips,	1744	Dea. George N. Cross,	George E. Street, *p.c., em.* / Alex'r P. Bourne, *p. c.*	'64 / '95	'71 / '95	71	130	201	70	1	0	1	2	2	0	4	1	2
Farmington,	1819	Mrs. A. C. Waldron,	Carl E. Sinclair, *p.*	'92	'98	21	89	110	28	2	0	2	4	1		5	2	0
Fitzwilliam,	1771	Dea. Timothy Blodgett,	Albert W. Howes, *p. c.*	'98	'97	25	49	74		0	0	0	3	3	1	7	0	0
Francestown,	1773	A. Dodge, **N. Boston,**	Henry A. Coolidge, *p.*	'92	'99	25	59	84	21	0	5	5	5	0	0	5	0	0
Franconia,	1814	Edward B. Parker,	Timothy C. Craig, *p.*	'93	'96	50	61	111	23	0	1	1	2	1	0	3	0	0
Franklin,	1822	H. W. Shaw,	Frederick A. Balcom, *p.*	'82	'00	30	83	113	27	0	2	2	3	10	0	13	0	1
Gilmanton,	1826	Mrs. A. Z. Knowles,	Lucien C. Graves, *p.*	'82	'95	17	48	65		0	0	0	2	4	0	6	0	0
" **Iron Works,**	1830	Dea. Luther E. Page,	Edwin T. Hurd, *p. c.*	'88	'89	20	35	55	6	2	0	2	0	0	0	0	1	0
Gilsum,	1772	Mrs. Sarah J. Learoyd,	Amasa C. Fay, *p.*	'91	'00	34	65	99	29	0	2	2	2	3	0	5	0	0
Goffstown,	1771	Dea. Chas. F. White,	Henry H. Wentworth, *p.c.*	'92	'92	63	175	238	31	5	2	7	4	1	1	6	2	0
Gorham,	1862	Benjamin Pratt,	William C. Adams,	'97	'00	9	40	49	15	0	0	0	0	5	3	8	0	0
Goshen,	1802																	
Greenfield,	1792	Rev. S. H. Robinson,	Stephen H. Robinson, *p.*	'77	'97	29	55	84	11	0	0	0	2	0	0	2	0	1
Greenland,	1706	Rev. Edward Robie,	Edward Robie, *p. c.*	'52	'52	7	30	37	3	2	0	2	1	0	0	1	1	0
Greenville,	1847	Miss Abbie H. Allen,	John Reid, *p. c.*	'99	'99	21	35	56	20	4	4	8	1	1	9	11	3	0
Hampstead,	1752	John C. Sanborn,	Rufus P. Gardner, *p. c.*	'84	'93	46	115	161	21	9	2	11	5	7	2	14	9	3
Hampton,	1638	Rev. John A. Ross,	John A. Ross, *p. c.*	'54	'87	54	101	155	21	0	2	2	5	0	0	5	0	0
Hancock,	1788	Miss L. A. Tyrrel,	Charles H. Chapin, *p.*	'88	'98	30	75	105	43	2	0	2	0	3	0	3	2	2
Hanover, Dart. Coll.,	1771	Prof. Geo. Dana Lord,	Sam'l Penn. Leeds, *p.c. em.*	'51	'60	60	138	198	44	2	0	2	7	3	0	10	2	2

a **R. F. D., No. 7.** *b* **West Derry.** *c* **Peterboro'.** *d* **Goffstown, R. F. D., No. 1**

CHURCHES.	SUNDAY SCHOOL.				Y.P.S.	BENEVOLENCE.									Legacies.	Home Exp.
Place.	Superintendent.	Mem.	Av.	Fam.	Members.	Foreign.	Ed'n.	Ch. B'd'g.	Home M.	A. M. A.	S. S.	Min. Aid.	Other.	TOTAL.		
Concord, South,	Arthur B. Cross,	358	178	350	69	394	97	121	1,152	252	174		2,017	4,207	0	8,313
" East,	Mrs. Geo. H. Dunlap,	78	43	60	46	68	5	5	10		10			98	200	732
" Memorial,	Arthur Wales, R. F. D., No. 6,	33	12		0	0	0	0	0	0	0	0	0	0	0	11
Conway, North,	Mrs. Mary L. Furbur,	91	43	75	0				5		4		26	35	0	1,248
" 2d,	Rev. A. S. Burrill,	105	50	50	38	0	0	0	12	0	0	0	33	45	0	875
Cornish,	Herbert Deming, **C. Centre,**	38	24	40	26						3			3	0	465
Croydon,	Stephen W. Gilman,	50	35	35	17	0	0	0	5	0	0	0	5	10	0	260
Dalton,	Rev. John R. Meader,	34	18	38	0	8			12	5				25	0	150
Danbury,	Rev. Edward P. Eastman,	30	20	35	15	0	0	0	0	0	0	0	0	0	50	600
Deerfield,	Geo. U. McNeal,	30	20	40	25				10	6				16	0	720
Deering,																
Derry, East,	Mrs. Lizzie Hill, **Derry,**	80	50	127	30	45			25				77	147	0	1,400
" Central,	H. S. Warner,	70	45	75	50	99	25	23	103	132	52		169	603	0	2,850
Dover,	Dea. John Everett,	289	162	375	0	750	41	52	426	401	50	0	1,313	3,033	150	4,000
Dublin,	W. W. Shay,	75	35	50											0	790
Dunbarton,	George H. Ryder, **Goffstown,**	62	38	60	17	20		9	12	10	7	4	0	62	0	750
Durham,	Prof. Frank Wm. Rane,	119	72	175	35	83	3	31	44	17	4	6	94	282	1,500	2,400
Enfield,	Frank C. Smith,	30	22	30	23	0	0	5	0	0	0	0	7	12	0	500
Epping,	Rev. Edward G. Smith,	m120	45	90	40	106	9	5	29	20	5	3	199	376	200	900
Epsom,	Mrs. Frank L. Seavey,	73	36	40	35	11	0	6	11	10	8	5	8	59	0	1,375
Exeter, 1st,	A. T. Dudley,	110	65	160	49	656		140	681	60	10	185	200	1,932	0	2,700
" Phillips,	Mrs. Rosa Akerman,	125	55	125	65	525	110	5	329	209	19	9	6,736	7,942	6,710	4,400
Farmington,	Percival H. Safford,	150	85	200	50	17		9	25				35	86	500	2,070
Fitzwilliam,	W. E. Blodgett,	70	39	65	24	36			36				17	89	0	800
Francestown,	George E. Downes,	80	61	125	15	24		15	31	9	4		991	1,074	0	577
Franconia,	W. F. Parker,	80	54	50	30			5	5				10	20	0	535
Franklin,	Ned W. Perkins, **F. Falls,**	160	72	180	80	37	0	15	57	25	5	0	35	174	0	1,977
Gilmanton,	Miss Mary A. Wight,	25	20	35		5			10					15	0	350
" Iron Works,	Herbert J. Marsh,	40	23	40	27	34		6	3	4	3		2	52	0	420
Gilsum,	Miss Ida M. Wilder, **Keene,**	99	56	80	22	18	2	3	24	5	2	2	21	77	0	769
Goffstown,	Joseph S. Thompson,	228	106	230	103	91	7	6	26	36	8			174	0	1,720
Gorham,	Dea. Elihu Libby,	50	30	100	12	3		7	15	3	3		5	36	0	1,000
Goshen,																
Greenfield,	Samuel Straw,	70	49	85	50	40	0	3	3	0	4	0	9	59	0	740
Greenland,	Rev. Edward Robie,	30	19	42	21	109	10	9	46	18	17	12	23	244	0	1,050
Greenville,	Miss Abby H. Allen,	50	33	60	0	35			7	30			20	92	0	1,075
Hampstead,	Forrest E. Merrill,	m200	148	172	105	44	15	9	104	22	20		115	329	0	1,650
Hampton,	Rev. John A. Ross,	69	57	158	71	96	0	4	26	6	4	8	54	198	0	1,250
Hancock,	C. H. Duncan,	120	58	100	63	40	2	6	11	21	3	2		85	100	700
Hanover	Prof. Herbert D. Foster,	100	61	175	50	458	18	32	188	135	12	26	289	1,158	0	3,300

CHURCHES.		CLERKS.	MINISTERS.			MEMBERS.				ADMITTED.			REMOVED.				BAPT.	
City or Town.	Org.	Name.	Name.	Ord.	C'd.	Ma.	Fe.	To.	Ab.	C.	L.	To.	Di.	L.	Dc.	To.	Ad.	Inf.
Hanover, **Center**,	1771	Dea. A. W. Fellows,	Charles A. Downs, *p.*	'49	'80	22	35	57	26	1	0	1	1	2	1	4	1	0
Harrisville,	1840	Edwin P. Hunt,	[Wm. L. B. Collins, *Lic.*]		'00	20	32	52		0	0	0		1	0	1	0	2
Haverhill,	1790	Dea. P. W. Kimball,	Charles L. Skinner, *p.*	'86	'93	43	88	131	34	2	0	2	6	5	0	11	1	0
Hebron,	1779	Dea. Samuel Wells,	[Benj. F. Estes, *Chris.*]		'00	11	25	36	3	0	0	0	2	0	0	2	0	0
Henniker,	1769	Wallace A. Howlett,	Avery S. Walker, *p. c.*	'57	'00	36	106	142	39	15	2	17	6	1	0	7	8	0
Hill,	1815	Mrs. N. J. Prescott,	John A. McKnight, *p.*	'93	'98	30	40	70	16	0	0	0	0	0	0	0	0	0
Hillsboro' **Center**,	1769	Mrs. Ruth B. Gammell,	William France, *p.*	'88	'98	13	34	47		0	0	0	0	3	0	3	0	0
" **Bridge**,	1839	S. Charles Eaton,	Frederick W. Burrows, *p.*	'90	'95	35	101	136	26	4	5	9	0	0	0	0	3	1
Hinsdale,	1763	Miss E. F. Wellman,	William F. White,	'90	'01	33	107	140	30	10	2	12	6	2	1	9	7	
Hollis,	1743	Mrs. E. S. Russell,	Samuel L. Gerould, *p. c.*	'61	'86	68	128	196	23	8	4	12	5	1	4	10	7	2
Hooksett,	1828	Mrs. Myra C. Towle,				7	54	61	11	0	0	0	0	1	0	1	0	0
Hopkinton,	1757	Mrs. Ellen A. Rollins, *a*	John S. Curtis, *p. c.*	'93	'96	36	89	125	28	0	0	0	5	1	0	6	0	0
Hudson,	1737	A. W. Smith, **H. Center**	Franklin P. Chapin, *p.*	'57	'93	20	42	62	5	0	1	1	0	1	0	1	0	0
Jaffrey,	1780	Dea. G. A. Phelps,	William W. Livingston, *p.*	'60	'78	24	47	71	13	1	0	1	6	1	0	7	0	0
" **East**,	1850	Miss Celia F. Slason,	J. Sherman Gove, *p.*	'93	'99	24	57	81	13	8	5	13	2	0	0	2	4	3
Keene, 1st,	1738	Charles C. Sturtevant,	Edward P. Drew, *p. c.*	'98	'99	146	333	479	92	7	16	23	3	6	1	10	4	5
" 2d,	1867	Henry G. Pearson,	Howard Billman, *p.*	'81	'99	152	290	442	58	0	8	8	8	0	0	8	0	1
Kensington,	1737	Mrs. Frank A. Mace,				12	40	52	17	4	1	5	2	0	0	2	3	0
Kingston,	1725	Mrs. M. F. Reynolds,	Joseph W. Strout, *p. c.*	'86	'99	11	48	59		2	0	2	0	0	0	0	2	1
Laconia,	1824	Dea. Harley W. Carey,	Richard L. Swain, *p. c.*	'84	'00	41	147	188	38	7	7	14	1	7	0	8	7	4
Lancaster,	1794	William H. Rhodes,	Percival F. Marston, *p. c.*	'94	'96	77	185	262	3	1	7	8	2	7		9	1	0
Langdon,	1820	Dea. E. L. Knight, *b*	Isambert B. Stuart,	'89	'93	10	19	29	7	0	0	0	0	0	0	0	0	0
Lebanon,	1768	Allan B. Downs,	Edgar T. Farrill, *p. c.*	'82	'85	47	143	190	47	18	11	29	9	1	7	17	9	2
" **West**,	1849	Dea. Fred O. Stearns,	Parley P. Womer, *p. c.*	'95	'99	47	120	167	10	5	3	8	4	5	4	13	2	6
Lee,	1867	Miss Mary A. Hoitt,	James T. Berry, *p.*	'98	'00	13	48	61	11	6	2	8	0	2	1	3	4	0
Lempster,	1781	A. J. Mitchell,				6	5	11	5	0	0	0	1	0	0	1	0	0
Lisbon,	1878	Mrs. Lillian T. Stevens,	Robert C. Bryant, *p.*	'95	'99	38	89	127	27	1	3	4	2	1	0	3	0	0
Littleton,	1803	Dea. John F. Tilton,	Wm. Forbes Cooley, *p.*	'84	'98	79	214	293	59	1	5	6	4	3		7	0	3
Londonderry, **North**,	1892	Dea. E. L. Campbell,				10	20	30	12	0	0	0	0	3	0	3	0	0
Loudon,	1789	Mrs. A. L. Brown,				5	28	33	6	0	0	0	0	1	0	1	0	0
Lyme,	1771	Payson E. Fairfield,	Charles E. Gordon, *p. c.*	'76	'91	89	139	228	54	20	4	24	5	2	1	8	14	1
Lyndeboro',	1757	Dea. N. T. McIntire, **S. L.**	Arden M. Rockwood, *p. c.*	'99	'99	18	48	66	15	1	0	1	1	0	0	1	0	0
Manchester, 1st,	1839	Walter G. Jones,	Thomas Chalmers, *p. c.*	'89	'00	215	509	724	75	53	25	78	13	4	0	17	34	9
" Franklin st.,	1844	Clarence W. Edgerly,	Burton W. Lockhart, *p. c.*	'82	'94	142	384	526	50	14	10	24	10	7		17	9	7
" South Main st.,	1883	Dea. A. D. Prince,	Charles A. Bidwell, *p. c.*	'93	'96	98	245	343	34	13	12	25	0	2	0	2	10	12
Marlboro',	1778	Dea. Charles Mason,	Allen J. Smith, *p.*	'91	'98	82	134	216	55	9	1	10	1	4	0	5	9	0
Mason,	1772	Mrs. Nellie F. Amsden,	Daniel E. Adams, *p.*	'60	'98	15	35	50	27	0	0	0	3	0	0	3	0	0
Meredith,	1815	Miss Sarah M. Noyes,	George I. Bard, *p.*	'60	'98	21	49	70	14	4	4	8	2	3	0	5	4	0
Merrimack,	1771	Wm. McQuesten, *c*	Samuel Rose, *p.*	'87	'98	66	106	172	22	9	3	12	2	1	0	3	5	3
" **South**,	1829	Albert H. Harris,	George H. Hull,	'98	'00	6	14	20	4	0	0	0	1	0	0	1	0	0

a **Contoocook**, R. F. D. No. 1. *b* **Drewsville**. *c* **Reed's Ferry**. Hampton Falls, *see* Seabrook. Meriden, *see* Plainfield.

Churches.	Sunday School.				Y.P.S.	Benevolence.									Legacies.	Home Exp.
Place.	Superintendent.	Mem.	Av.	Fam.	Members.	Foreign.	Ed'n.	Ch. B'd'g.	Home M.	A. M. A.	S. S.	Min. Aid.	Other.	Total.		
Hanover, Center.	Hattie P. Barnes,	51	24	16	40	5			11	3	3		23	45	0	250
Harrisville,	Edwin P. Hunt,			34	28					2			15	17	0	400
Haverhill,	George H. Stevens,	64	45	75	0	66	4	4	62	15	23	4	5	183	0	1,025
Hebron,	W. W. Morgan,	50	31	45	0	16			13		6			35	0	445
Henniker,	Edward O. Ingalls,	176	97	150	49	67	8	20	67	35	70	13	92	372	0	1,050
Hill,	Mrs. Esta Chaffe,	33	18	45	25				5		4		90	99	0	450
Hillsboro',	Alden P. Farrar,	53	29	29	30	2		1	4	2		1	9	19	0	475
" Bridge,	S. Charles Eaton,	310	127	125	90	93			27			36	,	156	0	4,130
Hinsdale,	Martin S. Leach,	m280	104	150	78	23			39	18	14		47	141	0	1,730
Hollis,	Mrs. Emily K. Jewett,	178	102	190	86	38	8	8	70	19	20	5	123	291	0	1,302
Hooksett,	Orin J. Prescott,	131	60	80	36	11			34	13	5		22	85	0	1,072
Hopkinton,	William H. Rollins,	80	44	60	28	21	8	8	19	10	9	10	20	105	800	926
Hudson,	Arthur L. Joy,	80	40	80	38	22	0	4	18	17	4	0	26	91	8	494
Jaffrey,	Miss Alice E. Cutter,	67	32	52	47	107	16	27	54	15	12	3	144	378	0	767
" East,	George H. Duncan,	81	52	62	74	55		13	12	8	25			113	0	1,092
Keene, 1st,	Charles E. West,	m431	257	422	140	303	50	56	662	188	50	50	407	1,766	0	3,944
" 2d,	C. H. Adams,	435	179	265	116	96	50	29	150	48	23	0	50	446	0	2,900
Kensington,	Mrs. Adelaide R. Hilliard,	60	23	50	40	1	0	0	16	5	0	0	11	33	0	540
Kingston,	Simeon P. Clark,	76	35	62	27	7	5	10	8	13	6		10	59	0	1,400
Laconia,	Dea. John P. Smith,	251	156	200	93	78	108	14	86	125	27		1,280	1,718	0	3,091
Lancaster,	E. B. Beach,	130	87	200	60	46	11	7	23	51	24	0	100	262	0	2,850
Langdon,	Miss Elizabeth Prentiss,			15	0										0	56
Lebanon,	Harrie E. Waite,	197	127	214	227	69	12	2	150	68	10		133	444	1,000	2,600
" West,	Mrs. Lucy Tilden,	160	99	200	71	90			50	90			75	305	0	1,600
Lee,	Dea. Bert P. Thompson, *a*	110	84	100	45			3		2			10	15	0	714
Lempster,	[No school.]				0	0	0	0	0	0	0	0	0	0	0	200
Lisbon,	Curtis A. Wells,	105	73	135	64	255	145	20	162	80	2	0		664	0	1,204
Littleton,	Rev. Wm. Forbes Cooley,	110	56	200	114	177	27	41	91	205	35	34	410	1,020	0	2,872
Londonderry,	Mrs. Daniel Perkins,	30	25	35	23	8	13	0	12	3	5		1	42	0	250
Loudon,		30	20	50	0	0	0	0	0	0	0	0	0	0	0	
Lyme,	Dea. West S. Balch,	287	110	175	100	240	0	0	284	58	10	0	26	618	0	973
Lyndeboro',	Mrs. W. Y. Bowen,	60	26	60	0	12	5	3	10	7	5		8	50	0	475
Manchester, 1st,	Harrison G. Woodruff,	624	275	618	164	721	330	74	1,201	213	146	0	457	3,142	475	7,148
" Franklin st.,	William G. Everett,	400	250	575	75	112		32	683	67	37	37	5,000	5,968	0	7,000
" So. Main st.,	Warren J. Ayer,	335	200	375	187	155	20		80		30		250	535	0	2,506
Marlboro',	Byron C. Knight,	150	90	75	85	45	5		43	10	2	10		115	0	1,400
Mason,	Charles H. Wheeler,	40	24	78	35	56		2	13	7	4			82	500	500
Meredith,	Bertram Blaisdell,	56	30	67	0	21	9	11	26	12	6	12	30	127	0	686
Merrimack,	Dea. F. A. Gordon, Reed's Ferry,	m110	89	150	42	49	18	9	42	25	2		15	160	0	1,125
" So.,	Henry A. Harris,	25	18	40	15				13		3		25	41	0	320

a Newmarket.

CHURCHES.		CLERKS.	MINISTERS.			MEMBERS.				ADMITTED.			REMOVED.				BAPT.	
City or Town.	Org.	Name.	Name.	Ord.	C'd.	Ma.	Fe.	To.	Ab.	C.	L.	To.	Di.	L.	Dc.	To.	Ad.	Inf.
Milford,	1788	Dea. J. E. Foster,	John E. Herman, *p. c.*	'95	'00	95	234	329	41	7	4	11	10	6		16	2	0
Milton,	1815	Mrs. Clara M. Roberts,	Myron P. Dickey, *p. c.*	'83	'93	27	82	109	18	1		1	1	2	0	3	1	
" **Mills,**	1871	Dea. E. W. Fox,				14	28	42	21	0	0	0	0	0	0	0	0	0
Monroe,	1874	Mrs. E. H. Chase,				4	13	17										
Mont Vernon,	1780	Dea. Jay M. Gleason,	Henry P. Peck, *p.*	'82	'01	32	61	93	31	0	2	2	10	0	0	10	0	0
Nashua, 1st,	1685	William P. Clark,	Cyrus Richardson, *p. c.*	'69	'83	134	329	463	65	0	10	10	9	6	0	15	0	5
" Pilgrim,	1834	Joseph L. Clough,	William H. Bolster, *p. c.*	'72	'98	105	277	382	61	16	3	19	17	6	0	23	8	3
Nelson,	1781	James Ruffle,	[William L. B. Collins, *Lic.*]		'00	17	35	52	4	0	0	0	1	2	0	3	0	0
Newcastle,	1682	George W. White,	Ernest C. Davis, *p.*	'94	'99	9	24	33	7	2	1	3	3	0	0	3	1	0
Newfields,	1730	Mrs. James H. Fitts,	George E. Lake,	'99	'01	4	17	21	10	0	0	0	3	0	0	3	0	0
Newington,	1715	Jackson M. Hoyt,	[Charles R. Small, *Lay.*]		'00	8	35	43	10	0	0	0	2	0	0	2	0	0
New Ipswich,	1760	Miss Ettie M. Taylor,				17	42	59	16	0	0	0	0	0	0	0	0	0
Newmarket,	1828	Timothy M. Joy,	Charles S. Young, *p.*	'90	'00	17	46	63	21	0	0	0	2	2	0	4	0	0
Newport,	1779	Arthur B. Chase,	James Alexander, *p. c.*	'82	'96	83	191	274	40	0	0	0	8	1	0	9	0	2
North Hampton,	1739	Rev. D. H. Evans,	Thomas V. Haines, *p.c.em.* David H. Evans, *p. c.*	'61 '97	'67 '97	57	119	176	18	3	1	4	8	0	0	8	3	0
Northwood **Center,**	1798	A. B. Moore,				19	48	67	11	0	0	0	6	9	1	16	0	0
Orfordville,	1786	Benjamin F. Niles,	Sherman Goodwin, *p.*	'98	'99	16	39	55	23	0	0	0	2	0	0	2	0	0
Orford,	1822	William R. Conant,	Sherman Goodwin, *p.*	'98	'99	21	45	66	26	0	6	6	2	2	0	4	0	1
Ossipee **Center,**	1806	Alvin A. Moulton, *b*	Daniel W. Richardson, *p.*	'62	'00	15	26	41	23	0	0	0	0	5	0	5	0	0
" 2d,	1894	Dr. E. B. Andrews,	George A. Lockwood, *p.*	'70	'99	3	17	20	1	2	6	8	0	0	1	1	1	0
Pelham,	1751	Otis A. Gage,	Charles L. Merriam,	'82	'00	10	49	59	11	6	1	7	3	2	0	5	6	0
Pembroke,	1737	George P. Thompson,	Paul E. Bourne, *p.*	'88	'93	23	66	89	28	3	0	3	5	0	0	5	2	0
Peterboro',	1822	Elbridge Howe,				66	127	193	34	0	1	1	3	5	0	8	0	0
Piermont,	1771	Miss L. C. Hosford,	Arthur Smith, *p.*	'86	'99	29	54	83	16	1	1	2	4	2	0	6	1	0
Pittsfield,	1789	Dea. M. H. Nutter,	George E. Lovejoy, *p. c.*	'73	'97	39	107	146	48	2	6	8	1		1	2	2	0
Plainfield, **Meriden,**	1780	James S. Wood,				22	53	75	29	0	0	0	1	5	2	8	0	2
"	1804	Dea. W. O. Kenyon,				4	7	11		0	0	0	0	0	0	0	0	0
Plaistow, *a*	1730	Miss Lydia C. Noyes, *c*	Leonard Dodd, *p.*	'78	'98	30	63	93	28	4	0	4	0	4	0	4	1	0
Plymouth,	1764	Mrs. W. D. Blaisdell,	Frank G. Clark, *p. c.*	'69	'90	41	104	145	15	3	1	4	4	7	2	13	3	2
Portsmouth,	1671	Dea. E. P. Kimball,	Lucius H. Thayer, *p. c.*	'91	'90	75	242	317	53	4	14	18	4	3	0	7	3	11
Randolph, **Gorham,**	1883																	
Raymond,	1791	Rev. A. H. Thompson,	Albert H. Thompson, *p.*	'79	'88	31	79	110	31	0	0	0	5	0	0	5	0	2
Rindge,	1765	Henry W. Fletcher,	Arthur L. Golder, *p.*	'91	'99	49	81	130	24	5	2	7	4	4	4	12	3	0
Rochester,	1737	Frank P. Wentworth,	Henry A. Blake, *p.*	'76	'01	57	146	203	38	2	3	5	3	1		4	2	
Rollinsford, **Salmon Falls,**	1846	Mrs. Charles Plumer,	William Sandbrook, *p.*	'86	'93	17	38	55	35	0	0	0	1	0	1	2	0	0
Roxbury, **Keene,**	1816	Dea. E. Kingsbury,				10	8	18	10	0	0	0	0	0	0	0	0	0
Rye,	1726	Miss Isabella Goss,	Augustus W. Mills, *p.*	'72	'96	29	83	112	10	5	0	5	1	0	0	1	5	0
Salem,	1740	Mrs. Mary L. Wason,	William T. Bartley, *p.*	'97	'96	14	34	48	10	0	0	0	2	0	0	2	0	0
Salisbury,	1773	Dea. T. D. Little,	J. Henry Bliss, *p.*	'69	'00	11	19	30	10	0	0	0	1	1		2	0	1

a And North Haverhill, Mass. *b* **Centerville.** *c* **Atkinson Depot.** Northfield, *see* Tilton. Penacook, *see* Boscawen.

CHURCHES.	SUNDAY SCHOOL.					Y.P.S.	BENEVOLENCE.										
Place.	Superintendent.	Mem.	Av.	Fam.	Members.	Foreign.	Ed'n.	Ch. B'd'g.	Home M.	A. M. A.	S. S.	Min. Aid.	Other.	TOTAL.	Legacies.	Home Exp.
Milford,	Fred. W. Farnsworth,	250	188	200	50	127	16	214	495	339	10		1,020	2,221	0	7,056
Milton,	Rev. Myron P. Dickey,	m90	65	115	25	3		7	4	6	7	3	10	40	0	1,100
" Mills,																
Monroe,																
Mont Vernon,	Dea. W. H. Kendall,	40	25	68	37	17			12					29	0	900
Nashua, 1st,	William P. Clark,	m324	167	400	82	265	129	25	742	75	20	25	786	2,067	0	6,759
" Pilgrim,	Miss Carrie C. Barker,	m378	220	359	133	344	38	26	65	153	26	0	743	1,395	10,800	6,140
Nelson,	Mrs. Delia H. Osgood,	45	36	30	33	13			12	7			35	67	0	208
Newcastle,	Mrs. Myra Martin,	50	36	95	20	6					5		11	22	700	922
Newfields,	H. Jenness Paul,	20	16	30		21			10	10			5	46	0	500
Newington,	Jackson M. Hoyt,	70	30	45	40	8							7	15	0	450
New Ipswich,	Chas. Wheeler, **Smithville**,	40	20	35	28	1			7	8	3		18	37	0	600
Newmarket,	Dr. E. F. Bibber,	50	33	50	40	10				3	9		19	41	7,000	1,200
Newport,	William F. Richards,	200	125	235	120	124	1	14	241	28	12	0	13	433	0	1,900
North Hampton	Dea. E. M. Smith,	207	84	134	67	338	12	26	330	77	20	12	35	850	0	1,602
Northwood,	C. H. Sherman, **N. Narrows**,	60	39	55		14		6	5	6				31	0	550
Orfordville,	Frank E. Washburn,	60	35	70	15	3	0	2	2	2	0	0	1	10	0	450
Orford,	William R. Barnes,	60	47	100	45	44	0	0	13	5	5	0	40	107	0	925
Ossipee Center,	Mrs. A. A. Moulton, **Centerville**	37	25	41	0	0	0	0	10	0	0	0	0	10	0	375
" 2d,	Rev. Geo. A. Lockwood,	35	20	75	15	2	0	1	3	0	0	0	5	11	5,000	700
Pelham,	Dea. Samuel Kelley,	100	55	120	26	55			42				117	214	0	900
Pembroke,	Isaac Walker,	76	40	120	22	125	15		38	28	11	1	59	277	0	1,000
Peterboro',	C. H. Knight,	200	100	0	77	15	7	0	47	9	0	0	40	118	0	1,800
Piermont,	Dea. J. D. Martin,	80	40	75	40	8	0	0	20	10	0	0		38	0	700
Pittsfield,	Henry W. Osgood,	182	86	170	75	66		22	35	32	15	21	43	234	0	1,677
Plainfield,	Harold W. Chellis,	45	22	30	85	20			18			8	11	57	0	850
"																
Plaistow,	M. H. Carleton, **Atk'n Dep.**,	80	53	57	36	13							17	30	0	1,990
Plymouth,	John Keniston,	274	182	190	99	69	16	30	119	28	10	26	43	341	0	1,290
Portsmouth,	Dea. Edward C. Matthews,	m335	225	330	0	365	23	30	350	108	35	39	645	1,595	820	4,750
Randolph,																
Raymond,	Mrs. Arvilla H. Thompson,	70	30	120	25	20	3	8	20	34	5	2	19	111	0	739
Rindge,	Mrs. A. A. Symonds, **W. R.**,	150	99	125	113	111	4	11	15	28	8	0	3	180	0	1,100
Rochester,	C. W. Brown,	171		170	38	80		20	98	85	30	20		333	0	
Rollinsford,	Mrs. Harriet U. Wood,	45	32	40	23	27			22				10	59	0	677
Roxbury,	[No school.]					10								10	250	0
Rye,	Charles M. Remick,	116	73	130	80	70	5	10	54	10	30			179	0	1,278
Salem,	William A. Frost,	75	45	50	30	13	4	4	8	4			1	34	0	1,728
Salisbury,	Leander N. Sawyer, **S. Heights**	30	16	50					5					5	0	350

Churches.		Clerks.	Ministers.			Members.				Admitted.			Removed.				Bapt.	
City or Town.	Org.	Name.	Name.	Ord.	C'd.	Ma.	Fe.	To.	Ab.	C.	L.	To.	Di.	L.	De.	To.	Ad.	Inf.
Sanbornton,	1771	Dea. H. J. L. Bodwell,	J. Newton Perrin, *p.*	'92	'97	48	64	112		3	2	5	2			2	3	
Seabrook, **Hamp'n Falls,**	1799	Dea. W. H. Batchelder,	Joseph Kimball, *p.*	'83	'84	20	33	53	16	0	0	0	2	0	3	5	0	0
" **South,**	1867	Mrs. Isabel Rand,	William A. Rand, *p. c.*	'75	'67	10	31	41	0	1	0	1	0	0	0	0	1	0
Shelburne,	1818	Miss Lillian Morse,	Wm. Herman Hotze, *p.*	'00	'00	1	9	10	4	0	0	0	0	0	2	2	0	0
Somersworth,	1827	A. F. Sweetser,	Henry Hyde, *p.*	'82	'94	59	136	195	83	0	1	1	0	4	0	4	0	0
Stewartstown, **West,**	1846	Dea. J. H. O. Parker,				8	9	17	7	0	0	0	3	0	0	3	0	0
Stoddard,	1787	Miss Ida Hadley,	Joseph O. Tasker,	'87	'00	3	9	12	1	0	0	0	3	0	0	3	0	0
Stratham,	1718	Rev. Geo. E. Lake,	George E. Lake,	'99	'01	17	33	50		0	5	5	2			2		1
Sullivan,	1792	Rev. Herbert Walker,	Herbert Walker, *p.*	'97	'97	20	26	46	12	3	0	3	2	2	1	5	3	0
" **East,**	1876	Dea. Albert Davis,	Herbert Walker, *p.*	'97	'97	9	15	24	4	3	0	3	1	0	0	1	3	0
Surry,	1769	Frank E. Nesmith,	William F. Whitcomb, *p.*	'99	'00	15	20	35		0	0	0	1	0	0	1	0	0
Swanzey,	1741	C. H. Rockwood,	Lucien C. Kimball, *p.*	'87	'01	22	27	49	10	1	0	1	2	0	0	2	0	0
Tamworth,	1792	Dea. Horace A. Page,				12	42	54	6	11	0	11	1	0	0	1	9	0
Temple,	1771	DeWitt C. Bragdon,	Clay D. Chunn, *p.*	'91	'97	22	44	66	7	0	1	1	2	1	0	3	0	0
Tilton and Northfield,	1822	Dea. G. S. Abbott,	Cassander C. Sampson, *p.c.*	'81	'85	45	139	184	36	1	2	3	6	0	0	6	0	1
Troy,	1815	Franklin Ripley,	Henry S. Kimball, *p.*	'66	'98	26	76	102	14	0	0	0	1	1	0	2	0	4
Wakefield,	1785	Sam'l W. Roberts, M.D.,	George A. Foss, *p.*	'74	'99	4	34	38	4	0	0	0	1	3	0	4	0	0
" **Union,**	1881	Mrs. Mary R. Runnels,	Lorenzo W. Muttart,	'95	'00	14	41	55	10	8	1	9	1	3		4	6	
Walpole,	1761	Dea. W. G. Barnett,	Elisha A. Keep, *p. c.*	'88	'97	28	61	89	21	2	0	2	2	0	0	2	1	0
Warner,	1772	Charles H. Jones,	Samuel Eaton, *p. c.*	'94	'98	25	71	96		2	3	5	2	2		4	2	
Washington,	1780	Dea. Albert T. Wright,	Gilman Rice, *p.*	'81	'98	11	18	29	12	0	0	0	0	2	0	2	0	0
Weare, **South,**	1876	Mrs. Fannie J. Nichols,	Robert H. Cochrane, *p. c.*	'99	'99	9	18	27	4	0	0	0	0	2	0	2	0	0
" **North,**	1891	Miss Aura A. Morse,	Robert H. Cochrane, *p. c.*	'99	'99	7	24	31	8	0	1	1	1	0	0	1	0	0
Webster,	1804	William W. Burbank,	J. Henry Bliss, *p.*	'69	'00	21	58	79	24	5	5	10	1	6		7		
Wentworth,	1830	Miss Mary M. Currier,				2	25	27	14	0	1	1	3	1	0	4	0	0
Westmoreland, **Park Hill,**	1764	Dea. H. J. Dinsmore,	George H. French, *p.*	'71	'94	19	34	53		1	0	1	1	0	0	1	0	2
Wilmot,	1829	James Stearns,	Thomas S. Lewis, *p.*	'89	'01	6	28	34	7	0	0	0	1	3	0	4	0	0
Wilton,	1823	Levi Putnam,	Alfred E. Tracy, *p.*	'72	'99	18	72	90	17	1	0	1	4	0	0	4	1	5
Winchester,	1736	Mrs. Sarah R. Burnap,	C. Fremont Roper, *p.*	'85	'99	55	123	178		8	3	11	2	7		9	2	1
Wolfeboro',	1834	Charles S. Phillips,	Edgar L. Warren, *p.*	'89	'97	35	77	112	23	0	0	0	0	6	1	7	0	0
" **North,**	1839	Woodbury P. Horne,				6	9	15	7	0	0	0	0	0	0	0	0	0

Changes from last *Year-Book's* list of churches: *Added,* — None. *Omitted,* — None.

Churches: 52 with pastors installed by council; 94 with pastors otherwise inducted; 13 with supplies; 30 vacant (including 5 supplied by licentiates or ministers of other denominations). Total, 189.

Ministers: 49 pastors installed by council; 85 pastors otherwise inducted; 11 supplies; 46 others. Total, 191.

Church Members: 5,980 males; 13,960 females. Total, 19,940, including 3,684 absent. Loss, 137.

Additions: 475 by confession; 369 by letter. Total, 844.

Removals: 455 by death; 312 by dismissal; 199 by discipline. Total, 966.

Baptisms: 320 adult; 180 infant.

In Sabbath Schools: members, 19,517. Loss, 113; average, 10,844.

Young People's Societies: Number, 154; 7,155 members.

CHURCHES.	SUNDAY SCHOOL.				Y.P.S.	BENEVOLENCE.									Legacies.	Home Exp.
Place.	Superintendent.	Mem.	Av.	Fam.	Members.	Foreign.	Ed'n.	Ch. B'd'g.	Home M.	A. M. A.	S. S.	Min. Aid.	Other.	TOTAL.		
Sanbornton,	Chas. E. Moulton, **Tilton,**	95	52	60	40	89	5	10	55	23	12	5	13	212	0	767
Seabrook,	Frank B. Fogg, **Seabrook,**	75	45	83	17	17			17				5	39	0	625
" South,	Henry C. Seamans,	120	57	125	30	2		3	5		2			12	0	200
Shelburne,	Rev. Wm. Herman Hotze,	35	20	38	10	0	0	0	3	0	0	0	0	3	0	105
Somersworth,	C. C. Ferguson,	130	92	204	45	70	30	5	56	10	5	5	75	256	0	2,500
Stewartstown, W.	Dea. J. H. O. Parker,	32	20	70	0	0	0	0	0	0	0	0	0	0	0	170
Stoddard,	Mrs. Joseph O. Tasker,	18	9	50	0	0	0	0	5	0	0	0	0	5	0	75
Stratham,	W. D. Littlefield, **Riverside,**	90	33			25			3	10	10		41	89	0	1,200
Sullivan,	Allen M. Nims,	59	21	24	32	2			3		1		22	28	0	200
" East,	Leslie H. Goodnow,	84	46	38	32	21			15		6		42	84	0	192
Surry,	Sidney J. Wilder,	31	23	30	16				5				5	10	0	254
Swanzey,	John M. Stone,	50	33	75	47	13			13	10	2		12	50	0	800
Tamworth,	Horace A. Page,	60	29	80	0	5		7	15	10	4		1	42	0	610
Temple,	Martin H. Fisk,	80	34	50	27					3	5		16	24	0	600
Tilton,	Obe G. Morrison,	223	138	175	99	110	20	20	80	42	20	15	155	462	0	1,700
Troy,	Henry L. Barnard,	156	67	80	45	42			14	10			25	91	0	4,875
Wakefield,	Mrs. Simon Blake,	30	24	40	0	36			9	2	6		25	78	1,000	2,000
" Union,	A. P. Hanson,	40	30	75	0	0	0	0	0	0	0	0	0	0	0	550
Walpole,	Dea. C. H. Barnes,	144	51	80	0	126	25	19	72	35	31	14	190	512	0	1,300
Warner,	Sadie M. Stevens,	108	47	162	71	17	7		9	2			32	67	2,000	1,281
Washington,	Dea. A. T. Wright,	35	20	30	0	0	0	0	7	0	0	0	1	8	0	213
Weare, South,	Mrs. Fannie J. Nichols,	12	10	30	0				3		2			5	0	250
" North,	Miss Carrie E. Page,	60	27	70	16	1	0	0	4	0	7	0	60	72	0	467
Webster,	Miss Priscilla Little,	60	35	40	49	14			22	10				46	0	700
Wentworth,	Dea. Charles Merrill,	50	30	100	0	3	0	0	12	0	0	0	2	17	0	511
Westmoreland,	Kirke W. Wheeler,	73	32	85	48	12			26				7	45	0	600
Wilmot,	Mrs. Martha B. Dodge,	49	36	26	38	1	1	1	14	1	3	1	17	39	0	280
Wilton,	Mrs. Emma W. Abbott,	100	48	80	36	73	12	8	47	34	7		47	228	500	1,100
Winchester,	Granville Wardwell,	149	81	150	33	64	8	15	73	77	10	25	78	350	0	1,870
Wolfeboro',	Mrs. Edwin L. Furber,	103	51	80	27	9	7	20	5	10			25	76	0	1,248
" North,	Mrs. Mary A. Nute,	26	18		11	3	2	0	4	0	2	0	0	11	0	30

FAMILIES: 176 churches reporting (173 last year), 18,426. Gain, 62.

BENEVOLENT CONTRIBUTIONS: 180 churches reporting (172 last year), Foreign, $11,099; Education, $1,670; Church Building, $2,127; Home, $13,343; A. M. A. $5,283; Sunday School, $1,602; Ministerial Aid, $779; Other, $26,899. Total, $62,802. Increase, $4,714.

BENEVOLENT LEGACIES: $52,463.

HOME EXPENDITURES: 179 churches reporting (173 last year), $230,025. Decrease, $12,057.

ORGANIZATION: Eight Associations of Ministers, and eight Conferences of Churches. A GENERAL ASSOCIATION, made up of delegates from the churches. Five Presbyterian churches, not here named, are connected with the GENERAL ASSOCIATION.

NEW JERSEY.

CHURCHES.		CLERKS.	MINISTERS.			MEMBERS.				ADMITTED.			REMOVED.				BAPT.	
City or Town.	Org.	Name.	Name.	Ord.	C'd.	Ma.	Fe.	To.	Ab.	C.	L.	To.	Di.	L.	Dc.	To.	Ad.	Inf.
Asbury Park,	1896	J. O. Rhome,	Dwight E. Marvin, *p.*	'82	'00	61	117	178	46	4	15	19	1	3	3	7	1	0
Bound Brook,	1876	P. V. Bergen,	J. Owen Jones, *p. c.*	'96	'96	138	199	337	30	9	6	15	3	6	0	9	1	0
Cedar Grove,	1889	E. O. Wettyen,	Benj. F. Bradford, *p. c.*	'45	'89	39	49	88	13	3	3	6	0	1	0	1	0	3
Chatham,	1873	Elmer R. Lum,	[Chas. E. Hasselgrove, *Lic. M.*]		'00	13	32	45	9	9	2	11	0	2	0	2	2	1
Chester,	1740	Dea. S. H. Leek,	Charles F. Wood, *p.*	'87	'99	58	175	233	80	8	0	8	3	3	0	6	4	2
Closter,	1877	Mrs. I. H. Demarest,	Charles A. S. Dwight, *p. c.*	'84	'93	16	31	47	9	1	1	2	1	0	0	1	0	1
Dover,	1894	Elias Johnson,	John A. Dahlgren, *p.*	'94	'99	20	25	45	8	0	1	1	0	6	2	8	0	5
East Orange, 1st,	1867	Gilbert K. Wallace,	Ambrose W. Vernon, *p. c.*	'96	'99	173	302	475	70	24	38	62	2	19	2	23	9	3
" Trinity,	1870	J. L. Halsey,	Fritz W. Baldwin, *p. c.*	'82	'89	46	143	189	0	6	13	19	2	1	0	3	0	1
" *Swedish*,	1893	Miss Hedvig Ahlberg,	G. W. Leufstedt, *p.*	'98	'97	18	53	71	3	13	0	13	1	9	7	17	0	2
Elizabeth,	1866	Dea. W. T. Franklin,	Charles C. Clark, *p. c.*	'94	'94	38	87	125	4	8	0	8	2	2	0	4	4	8
Glen Ridge,	1888	Arthur J. Lockwood,	Elliott W. Brown, *p. c.*	'88	'99	66	114	180	36	2	19	21	2	6	0	8	0	12
Haworth,	1894	Wilbur F. Herrick,	James M. Whiton, *p.*	'65	'98	18	19	37	10	0	4	4	0	1	0	1	0	2
Hoboken,	1890	H. O. Olsen,	Andrew J. Anthony, *p.*	'00	'00	13	10	23	0	7	0	7	1	2	2	5	0	10
Jersey City, 1st,	1858	Miss Louisa Lange,	John L. Scudder, *p. c.*	'77	'86	370	697	1067	93	73	12	85	6	41	0	47	24	15
" Waverly,	1883		Howard A. M. Briggs, *p. c.*	'00	'00	37	71	108	6	11	16	27	0	0	42	42	5	2
Little Ferry, Ridgefield Pk.	1897	Wm. H. Wittenhagen,	William F. Barny, *p. c.*	'93	'00	11	27	38	1	6	4	10	0	3	13	16	0	19
Montclair, 1st,	1870	Eliot Marshall,	Amory H. Bradford, *p. c. a*	'70	'70	347	567	914	141	20	21	41	12	13	10	35	5	17
" **Upper,**	1882	Leslie L. Howe,	Howard S. Bliss, *p. c.*	'90	'94	105	167	272	26	8	15	23	1	1	6	8	2	8
" *Swedish*,	1895	Dea. Carl Anderson,	Otto Nelson, *p.*	'00	'00	9	64	73	12	11	2	13	1	13	0	14	0	5
Newark, 1st,	1851	R. A. Jenkins,	George L. Hanscom, *p. c.*	'87	'00	66	165	231	9	9	23	32	6	3	14	23	1	1
" Belleville av.,	1868	D. E. Brown,	William A. Rice, *p. c.*	'73	'97	101	197	298	27	5	14	19	9	8	28	45	0	9
" Bethlehem,	1886	R. J. Laing,	Charles H. Dickerson, *p.*	'93	'92	36	70	106	0	16	1	17	0	0	0	0	7	3
Nutley,	1894	J. H. Malees,	James A. Fairley, *p. c.*	'94	'94	50	81	131	24	2	13	15	1	3	0	4	1	9
Orange,	1860	Dea. James H. Noyes,	Frank W. Hodgdon, *p. c.*	'97	'99	105	206	311	42	20	9	29	3	4	0	7	9	6
Park Ridge,	1872																	
Passaic,	1885	W. W. Neill,	Albert H. Ball, *p. c.*	'71	'98	44	100	144	12	9	13	22	0	2	0	2	3	3
Paterson,	1853	Frederick Crane,	Ellsworth Bonfils, *p. c.*	'89	'98	51	149	200	20	5	4	9	6	3	7	16	2	13
Perth Amboy,	1891	L. F. Carlborn,	John E. V. Johnson, *p.*	'00	'00	16	27	43	1	0	3	3	0	1	0	1	0	8
Plainfield,	1879	L. J. Van Alatyne,	Charles L. Goodrich, *p. c.*	'84	'84	94	170	264	40	6	11	17	0	1	0	1	0	4
Richland,	1889																	
River Edge,	1899	J. D. Holdrum,	H. W. Bainton, *p. c.*	'96	'00	16	29	45	0	10	7	17	0	0	0	0	5	5
Verona,	1896	Mrs. J. Demarest,				28	39	67	0	7	5	12	2	2	0	4	1	2
Vineland,	1871	Rev. W. C. Sexton,	Samuel Scoville, *p.*	'61	'99	21	53	74	14	2	4	6	3	7	0	10	0	2
Warrenville,	1871	John Miller,	George Bowers, *p. c.*	'72	'71	23	34	57	0	0	0	0	5	0	0	5	0	12
Westfield,	1880	Lloyd Thompson,	James R. Danforth, *p. c.*	'64	'98	84	143	227	0	15	11	26	3	3	0	6	0	11
Woodbridge,	1874	C. I. Demarest,	Thomas C. Miller, *p. c.*	'89	'94	52	99	151	0	0	0	0	1	1	0	2	0	6
			Total:			2383	4511	6894	786	329	290	619	77	170	136	383	86	210

a Assistants, Louis F. Berry, William J. Paske.

SUNDAY SCHOOLS AND BENEVOLENCE.

CHURCHES.	SUNDAY SCHOOL.				Y.P.S.	BENEVOLENCE.									Legacies.	Home Exp.
Place.	Superintendent.	Mem.	Av.	Fam.	Members.	Foreign.	Ed'n.	Ch. B'd'g.	Home M.	A. M. A.	S. S.	Min. Aid.	Other.	TOTAL.		
Asbury Park,	Byron L. Rhome,	100	70	78	0	$14	$ 0	$ 0	$16	$8	$ 6	$ 0	$93	$137	$ 0	$3,335
Bound Brook,	Ransom Lamb,	160	101	115	110	485	53	65	191	111	9	61	150	1,125	0	3,655
Cedar Grove,	E. S. Morehouse,	105	67	58	0	5	0	10	40	0	4	0	15	74	0	600
Chatham,	William H. Lum,	64	45	27	20	12	0	0	0	0	4	0	2	18	0	1,220
Chester,	A. N. Amerman,	135	70	75	85	0	0	0	10	10	11	0	0	31	0	1,395
Closter,	D. D. Ackerman,	43	28	30	12	49	4	5	26	6	7	6	0	103	0	1,146
Dover,	Otto Sektberg,	35	29	23	0	1	0	0	4	0	0	0	0	5	0	951
East Orange, 1st,	C. W. Bailey,	381	275	650	150	949	0	10	488	729	25	0	482	2,683	0	6,855
" Trinity,	Thomas S. Crane,	m200	160	220	0	485	0	75	980	230	50	0	550	2,370	0	6,500
" *Swed.*,	Miss Sophie Nelson,	7	7	9	0	45	0	0	0	0	0	0	58	103	0	1,057
Elizabeth,	Dea. W. T. Franklin,	177	128	85	45	0	0	15	0	7	0	0	0	22	0	1,544
Glen Ridge,	Charles W. Williams,	177	123	120	56	659	10	0	291	101	0	29	581	1,671	0	4,892
Haworth,	E. H. Schuyler,	40	24		0	15	0	0	15	15	0	0	47	92	0	592
Hoboken,	Rev. Andrew J. Anthony,	35	25	30	13	14	0	4	4	0	0	0	79	101	0	422
Jersey City, 1st,	William D. Post, m	1015	560	425	161	137	0	28	32	46	12	0	915	1,170	0	7,690
" Waverly,	E. A. Jaques,	350	275	150	60	0	0	0	30	0	0	0	25	55	0	1,500
Little Ferry,	Rev. W. F. Barny, H. C. Richartz	221	147	75	32	6	2	7	20	2	2	3	4	46	0	590
Montclair, 1st,	Rev. L. F. Berry,	m550		475	125	926	224	255	2,221	620	105	0	13,666	18,017	0	26,590
" Upper,	U. N. Bethell,	275	205	190	165	791	0	40	721	315	20	81	337	2,305	0	71,639
" *Swed.*,	Miss Selma Melin,	25	20	15	35	70	0	0	0	0	0	0	20	90	0	908
Newark, 1st,	J. A. F. Kynor,	286	189		105	95	0	0	81	55	0	0	51	282	0	3,255
" Belleville av.	W. G. Hillman,	215	145		55	402	42	67	274	160	0	17	143	1,105	0	6,524
" Bethlehem,	Rev. C. H. Dickerson,	78	40	65	30	0	0	0	5	0	0	0	0	5	0	1,409
Nutley,	Thomas Clements,	153	92	95	40	25	0	0	40	0	0	0	30	95	0	2,132
Orange,	H. S. Waterman,	185	136	135	111	460	45	43	531	527	28	12	964	2,610	0	5,367
Park Ridge,																
Passaic,	R. H. Kingsbury,	170		100	34	57	0	17	72	25	25	0	40	236	0	2,898
Paterson,	James D. Brown,	174	145	125	33	67	0	22	57	36	25	16	205	428	0	2,479
Perth Amboy,	Rev. J. E. V. Johnson,	40	35		9	0	0	5	6	0	0	0	8	19	0	535
Plainfield,	J. A. Robinson,	192	110	124	60	404	30	40	578	324	31	0	428	1,835	0	2,775
Richland,																
River Edge,	J. D. Holdrum,	99	59	50	35	0	0	0	0	0	0	0	0	0	0	1,959
Verona,	E. E. Brooks,	72	42	50	45	0	0	0	0	0	1	0	20	21	0	1,102
Vineland,	R. E. Williams,	89	56	37	20	27	0	15	35	19	10	0	3	109	0	1,412
Warrenville,	Peter Friday,	30	25	21	0	0	0	0	0	0	0	0	20	20	0	200
Westfield,	J. L. Clayton,	232	79	100	20	756	75	167	486	299	0	0	50	1,833	0	3,224
Woodbridge,	D. S. Voorhees,	174	86	80	39	61	8	10	51	14	10	13	22	189	0	1,454
	Total:	6,284	3,598	3,832	1,705	7,017	493	900	7,305	3,659	385	238	19,008	39,005	0	179806

Church, *omitted*,—Morristown. Gain in church members, 360; in Sunday schools, 582; increase in benevolent contributions, $3,553; in home expenditures, $65,011. Organization: THE CONGREGATIONAL ASSOCIATION OF NEW JERSEY.

NEW YORK.

CHURCHES.		CLERKS.	MINISTERS.			MEMBERS.				ADMITTED.			REMOVED.				BAPT.	
City or Town.	Org.	Name.	Name.	Ord.	C'd.	Ma.	Fe.	To.	Ab.	C.	L.	To.	Di.	L.	Dc.	To.	Ad.	Inf.
Albany,	1850	Dea. Harlan P. French,	Archibald L. Love, *p. c.*	'79	'98	108	213	321	57	9	10	19	6	12	0	18	2	3
Altmar,	1852	Miss Marcia B. Jones,	Charles W. Fifield, *p.*	'74	'93	10	19	29	3	1	0	1	0	3	0	3	0	1
Angola,	1863	Dea. R. U. Blackney,	Thomas A. Stubbins, *p.*	'99	'00	35	101	136	24	2	5	7	0	2	0	2	2	5
Antwerp,	1819	Morgan Augsbury,	Duncan MacGregor, *p.*	'72	'89	37	132	169	24	11	2	13	3	3	2	8	8	0
Aquebogue,	1750	Geo. B. Terry, Riverhead,	E. Lyman Hood, *p.*	'85	'99	79	115	194	36	0	2	2	2	1	0	3	0	2
Arcade,	1813	Mrs. M. T. Hitchcock,	Charles W. Burt, *p.*	'69	'00	7	29	36	10	0	0	0	0	1	0	1	0	5
Ashville,	1820	Eben L. Kelso,	Theodore A. Waltrip, *p.*	'94	'00	19	31	50	4	0	0	0	0	0	0	0	0	0
Baiting Hollow,	1791	H. R. Talmage,	Frank Voorhees, *p.*	'96	'00	35	68	103	19	6	7	13	2	4	7	13	0	0
Bangor,	1826	W. M. Hinman,	Wilbur Rand, *p.*	'83	'99	19	72	91	6	0	1	1	2	4	0	6	0	0
Barryville,	1836	H. J. Rixton,	Warner J. Carter, *p.*	'86	'00	10	20	30	10	0	0	0	1	0	0	1	0	0
Bay Shore,	1860	E. L. Smith,	Edward P. Armstrong, *p.*	'81	'99	63	93	156	20	5	5	10	0	0	0	0	4	15
Berkshire,	1832	L. L. Ball,	Fred L. Luce, *p.*	'87	'97	48	112	160	16	9	1	10	4	6	6	16	10	0
Bethany, **Marcy,**	1848	R. Price Jones,				10	16	26	0	0	0	0	1	2	1	4	0	0
Bethel, **Alder Creek,**	1842	W. T. Williams,	Richard M. Jones, *p.*	'89	'00	20	35	55	3	0	3	3	1	3	1	5	0	0
Binghamton, 1st,	1836	John Manier,	Nacy McGee Waters, *p. c.*	'95	'99	198	489	687	69	16	28	44	7	16	0	23	0	11
" Plymouth,	1890	Eugene D. Phelps,	Thomas Clayton, *p.*	'85	'97	97	229	326	89	9	7	16	8	7	2	17	5	8
Black Creek,	1822	Mrs. Myrta Case,	[H G. Schoonover]	'91	'00	19	44	63	20	0	0	0	5	0	1	6	0	0
Blooming Grove,	1758	Walter Brewster,	Warren Hathaway, *p.*	'54	'66	85	91	176		1	0	1	1	0	0	1	1	0
Brandon, **Skerry,**	1891	Mrs. R. J. McLaughlin,	Wilbur Rand, *p.*	'83	'99	11	22	33	2	0	0	0	0	0	0	0	0	0
Briarcliff Manor,	1896	Wm. G. Osborne,	Alexander MacColl, *p. c.*	'97	'97	32	41	73	11	7	11	18	1	3	2	6	3	4
Bridgewater,	1798	Wm. H. Brown,	Charles A. Frasure, *p.*	'96	'00	30	67	97	16	3	3	6	0	1	0	1	0	2
Bristol, **Center,**	1799	H. W. Sears, Vincent,	Aurelian Post, *p. c.*	'96	'96	24	56	80	10	0	0	0	0	6	0	6	0	0
Brooklyn, Ch. of Pilgrims,	1844	Arnold G. Dana,	Harry P. Dewey, *p. c.*	'87	'00	361	713	1074	245	28	12	40	7	10	1	18	16	16
" Plymouth,	1847	Frederick C. Manvel,	Newell D. Hillis, *p.* [a]	'87	'99	601	1264	1865	300	72	29	101	30	20	1	51	14	18
" Clinton av.,	1847	James H. Oliphant,	Thomas B. McLeod, *p. c.*	'73	'79	287	726	1013	85	62	13	75	19	22	24	65	16	10
" South,	1851	W. P. Ritchey,	Albert J. Lyman, *p. c.*	'70	'74	372	756	1128		29	13	42	21	10	0	31	4	15
" Central,	1854	David C. Tiebout,	S. Parkes Cadman, *p.*		'01	488	991	1479		33	15	48	27	56	0	83	16	4
" New England,	1857	David McElveen,				76	194	270		10	3	13	3	16	22	41	3	1
" Puritan,	1864	Henry C. Goll,				107	281	388	14	15	19	34	6	10	20	36	4	0
" Parkville,	1866	Herbert S. Bird,	Manfred P. Welcher, *p.*	'80	'97	13	45	58	10	11	16	27	1	2	0	3	0	6
" Park,	1868	LeG. VanValkenburgh,	Marcus B. Taylor, *p.*	'75	'97	67	133	200	11	4	9	13	1	18	0	19	2	9
" Rockaway av.,	1868	August E. Parr,				14	12	26	1	3	7	10	0	1	7	8	2	4
" Lee av.,	1872	Thomas Kirby,	Sydney Herbert Cox, *p.c.*	'97	'98	65	207	272	25	10	10	20	1	23	24	48	0	7
" Nazarene,	1873	T. W. Williamson,	Alexander J. Henry, *p*	'78	'88	60	65	125	25	4	0	4	0	0	1	1	0	0
" Tompkins av.,	1875	Charles Ruston,	Robert R. Meredith, *p. c.*	'63	'87	913	1372	2285		66	36	102	26	61	3	90	14	34
" Canarsie,	1880	Emmanuel Holmes, jr.,	[Edward E. Stewart, *Lay.*]		'97	10	6	16	0	0	0	0	2	0	0	2	0	4
" Lewis av.,	1877	Henry Van Deusen,	Robert J. Kent, *p. c.*	'81	'88	343	729	1072	5	46	48	94	18	31	6	55	17	21
" *Swed.*, Evan.,	1883	O. P. Johnson,	Carl G. Ellstrom, *p.*	'98	'00	108	301	409	25	57	7	64	2	24	28	54	1	20
" Coney Island,	1886																	
" Beecher Mem'l,	1888	H. A. Mackrow,	[Charles J. Allen,]		'01	100	200	300	25	22	16	38	3	17	0	20	0	0

[a] Horace Porter, '89, '89; William B. Allis, '93, '98; Calvin H. French, '99, assistant pastors.

SUNDAY SCHOOLS AND BENEVOLENCE.

CHURCHES.	SUNDAY SCHOOL.				Y.P.S.	BENEVOLENCE.									Legacies.	Home Exp.
Place.	Superintendent.	Mem.	Av.	Fam.	Members.	Foreign.	Ed'n.	Ch. B'd'g.	Home M.	A. M. A.	S. S.	Min. Aid.	Other.	TOTAL.		
Albany,	Rev. Archibald L. Love	268	154	326	47	$363	$12	$ 0	$292	$24	$25	$ 0	$273	$989	$ 0	$5,441
Altmar,	Rev. C. W. Fifield,	50	30	40	35	1	0	0	0	1	2	0	0	4	0	
Angola,	Herman G. Koehler,	125	90	50	50	30	3	0	13	0	15	0	15	76	0	1,365
Antwerp,	Cassius Marsh,	90	45	138	39	51	0	2	69	7	2	0	30	161	60	1,300
Aquebogue,	De Forest Wells, Riverhead,	120	65	75	60	47	4	0	77	27	0	0	11	166	0	1,000
Arcade,	Frank K. Mason,	92	50	65	22	0	0	0	0	0	0	0	0	0	0	806
Ashville,	C. Carroll Douglass,	60	35	40	34	0	0	0	18	0	4	0	0	22	0	250
Baiting Hollow,	L. B. Young,	m145	90	48	38	48	0	0	21	0	5	3	5	82	0	1,298
Bangor,	W. M. Hinman,	50	35	150		0	0	0	50	0	0	0	0	50	0	600
Barryville,	Stephen St. J. Gardner,	60	35	20		0	0	0	0	0	0	0	0	0	0	250
Bay Shore,	Rev. E. P. Armstrong,	313	112	179	53	2	0	350	5	0	24	0	41	422	0	4,300
Berkshire,	Arthur E. Smith,	172	85	70	50	136	7	9	67	40	4	4	0	267	0	1,451
Bethany,	R. Price Jones,	29	18			0	0	0	0	0	0	0	0	0	0	
Bethel,	Frank Owens,	25	20	18		0	0	0	2	0	5	0	0	7	0	263
Binghamton, 1st,	Maurice E. Page,	362	213	350	108	332	76	17	80	212	17	22	937	1,693	0	7,965
" Plym.,	W. W. Hinds,	245	110	200	90	0	0	6	38	6	5	0	15	70	0	1,590
Black Creek,	Mrs. J. Harbeck,	50	25	38	10	3	0	0	8	0	0	0	0	11	0	700
Blooming Grove,	Marcus Sears,	52	48	85		76	0	0	41	0	0	0	109	226	0	
Brandon,	Mrs. King,	50	25	60	10	2	0	0	0	0	0	0	0	2	200	200
Briarcliff Manor,	George A. Todd, jr.,	68	40	50	28	100	0	0	30	0	0	0	0	130	0	1,624
Bridgewater,	Wm. H. Brown,	150	49	40	58	41	0	7	25	5	6	1	0	85	65	978
Bristol,	Robert W. Brandow,	60	40	65	30	12	0	0	0	0	3	0	0	15	165	600
Brooklyn, Pilg'm	George C. Brainerd,	m842	524			2,438	203	481	3,110	874	605	0	5,526	13,237	0	36,578
" Plymouth,	Rossiter W. Raymond,	m 1,331	950		150	2,866	0	247	311	500	0	80	4,183	8,187	0	30,000
" Clinton av.,		m 1,296	789		91	3,058	0	489	10,665	1,089	1,150	0	1,493	17,944	0	16,343
" South,	William Mackey,	m 1,218	778			277	0	319	381	294	1,061	355	977	3,664	0	
" Central,	George W. Brush, M. D.,	m 2,084	1,526		473	2,912	0	1,172	8,087	797	3,400	0	4,943	21,311	0	22,500
" New England,	Clifford E. Barker,	295	185	185	45	14	5	0	144	0	0	0	14	177	0	4,496
" Puritan,	Walter Smith,	500	360		64	265	25	36	216	108	52	0	655	1,357	0	9,144
" Parkville,	Dr. Charles F. Dubois,	275	155	140	30	11	0	3	14	0	0	0	28	56	0	1,300
" Park,	H. P. Smith,	375	325	250	53	132	0	9	77	45	12	0	208	533	0	6,121
" Rockaway av.	F. J. Parr,	183	127			5	0	0	0	0	0	0	0	5	0	438
" Lee av.,	Charles H. Gillespie,	362	270	260	25	106	0	15	80	0	0	0	101	302	0	7,189
" Nazarene,	Rev. A. J. Henry,	105	45	30	20	5	0	0	0	0	0	0	0	5	0	1,250
" Tompkins av.,	Adelbert A. Webster,	2,953		800	400	4,278	1,391	2,194	9,655	1,609	1,872	1,012	4,719	26,730	0	41,911
" Canarsie,	Jeremiah Holmes,	75	45	10		0	0	47	0	0	0	0	0	47	0	150
" Lewis av.,	J. J. Wells,	1,277	568		93	921	18	75	821	510	133	0	1,174	3,652	0	15,500
" *Swedish*, Evan.	F. Teden,	m284	210	100		667	0	0	5	0	218	0	650	1,540	0	5,311
" Coney Island,																
" Beecher M'l,	H. A. Mackrow,	700	470	600	100	0	50	0	0	0	0	0	0	0	0	

Churches.		Clerks.	Ministers.			Members.				Admitted			Removed.				Bapt.	
City or Town.	Org.	Name.	Name.	Ord.	C'd.	Ma.	Fe.	To.	Ab.	C.	L.	To.	Di.	L.	De.	To.	Ad.	Inf.
Brooklyn, Bushwick av.,	1891	T. Willard Douglass,				67	213	280	1	15	13	28	2	22	0	24	5	27
" Penn. av.	1896																	
" Bethesda,	1897	Wilferd VanVliet,	Charles Herald, *p. c.*	'89	'88	186	394	580	68	46	11	57	5	15	13	33	9	44
" Immanuel,	1898	J. M. Dobbs,	Edward P. Ingersoll, *p. c.*	'63	'98	113	219	332	50	20	19	39	2	1	0	3	6	14
" Hispano-American,	1898	Alejandro F. Herrera,	[H. B. Pratt, *Pres.*]	'55	'00	11	33	44		16	0	16	0	0	0	0	16	9
" Flatbush,	1899	E. Fred Hull,	C. Thurston Chase, *p. c.*	'97	'99	41	71	112		15	59	74	1	0	0	1	1	2
Brooklyn Hills,	1894	David McElveen,	Thomas Williams, *p. c.*	'92	'97	27	46	73	0	7	5	12	1	2	0	3	0	5
Brookton,	1868		Emily C. Woodruff, *p.*	'93	'99	30	39	69	23	0	3	3	1	0	0	1	0	0
Buffalo, 1st,	1880	Walter H. Johnson,	Frank S. Fitch, *p. c.*	'73	'83	231	389	620	60	18	20	38	2	30	0	32	7	17
" Pilgrim,	1886	Harry A. Bliss,	Albert L. Grein, *p. c.*	'94	'98	42	99	141	26	16	12	28	1	10	5	16	5	5
" Niagara sq.,	1890	William A. Brack,	Thos. Aird Moffat, *p. c.*	'93	'99	62	140	202	24	21	12	33	2	3	49	54	3	10
" Fitch Memorial,	1894	John Grace,	Lewis Rogers, *p.*	'87	'95	10	32	42	10	9	1	10	0	0	0	0	6	10
Burrville, **Watertown,**	1834	Mrs. C. T. Sawyer,				3	10	13	1	0	0	0	1	0	0	1	0	0
Busti,	1877	Emil J. Hazeltine,	B. O. Johnson, *p.*	'99	'00	18	25	43	0	6	0	6	0	0	0	0	0	3
Cambria,	1819	Mrs. E. B. Swift,	C. Cecil Cramer, *p.*	'00	'00	40	60	100	14	6	2	8	1	5	0	6	3	3
Cambridge,	1883																	
Camden,	1798	George W. Young,	Edward Evans, *p. c.*	'75	'95	73	206	279	40	12	8	20	1	7	0	8	4	1
Canaan Four Corners,	1770	Miss E. P. Patrick,	Alpheus C. Hodges, *p.*	'81	'97	25	59	84	29	4	2	6	0	1	0	1	2	3
Canandaigua,	1799	Edward O. Smith,	Charles H. Dickinson, *p.c.*	'85	'94	91	313	404	30	8	1	9	6	3	0	9	0	5
Candor,	1808	E. Jerome Woodford,	Naboth Osborn, *p.*	'00	'00	60	126	186	29	0	3	3	1	3	0	4	0	0
Carthage,	1835	E. E. Harrington,	Nathan S. Aller, *p.*	'95	'99	52	110	162	18	2	4	6	4	2	0	6	0	0
Centre Lisle,	1830	J. W. Livermore,	J. Spencer Mitchell, *p.*	'88	'00	8	23	31	7	1	0	1	0	3	0	3	1	0
Chenango Forks,	1821	C. N. Hollister,	Henry A. Ottman, *p.*	'69	'98	20	67	87	21	3	0	3	0	3	0	3	3	0
Churchville,	1852	A. D. Stone,	Amos T. Harrington, *p.*	'97	'00	81	144	225	47	0	3	3	3	3	0	6	0	0
Clayton,	1890																	
Clayville,	1856	Miss M. Calista Pierce,				7	35	42	3	5	0	5	5	0	0	5	2	0
Columbus,	1806	Calvin D. Campbell,	Charles H. Burroughs, *p.*	'92	'96	20	31	51	14	7	1	8	0	0	0	0	4	0
Copenhagen,	1868	R. C. Scott,	Harry A. Lawrence, *p. c.*	'92	'97	32	81	113		6	9	15	1	4	0	5	2	0
Corning,	1890	Walter J. Blair,	Nathan E. Fuller, *p.*	'89	'90	143	257	400	35	88	6	94	4	8	4	16	86	18
Cortland,	1881	Frank Place,	Robert Yost, *p.*		'00	161	378	539	0	18	15	33	7	26	24	57	0	0
Coventryville,	1809	A. B. Minor,	Andrew McIntyre, *p.*	'68	'98	41	45	86	0	2	4	6	1	1	0	2	2	0
Crary's Mills,	1824	C. B. Church,	[L. B. Cole, *Pres.*]		'00	17	28	45	12	1	0	1	1	0	0	1	1	0
Crown Point, 1st,	1804	S. A. Murdock,				25	100	125	17	11	12	23	3	1	0	4	3	7
" 2d, **Ironville,**	1846	W. A. Knowlton,	[—— Posson, *M. E.*]		'98	4	11	15	0	0	0	0	3	7	0	10	0	0
Danby,	1807	Levi H. Hollister,	B. Frank Tobey, *p.*	'88	'94	34	68	102	12	1	2	3	2	2	3	7	1	0
Deansboro,	1853	Edward Barker,	Clarence W. Mason, *p. c.*	'95	'95	29	69	98	13	8	2	10	1	0	0	1	7	1
Deer River,	1826	Mrs. C. E. Dunaway,	William H. Rowe, *p.*	'97	'97	9	28	37	17	0	1	1	2	0	0	2	0	2
Denmark,	1896	Alson Cook,	William H. Rowe, *p.*	'97	'97	6	10	16	3	0	0	0	0	1	0	1	0	0
De Peyster,	1858	F. D. Rickett,	[M. G. Powley, *M. E.*]	'97	'99	14	28	42	6	4	1	5	2	2	0	4	2	20
De Ruyter,	1896	Miss J. Mitchell,	David W. Bull, *p.*	'77	'96	10	40	50	3	11	1	12	0	0	0	0	0	1
Dunton, **Jamaica,**	1894	Edward M. Peacock,	William Walton, *p.*	'77	'99	9	16	25	9	1	3	4	0	0	35	35	0	5
East Ashford,	1854	J. S. Aldrich,	[J. L. West, *F. B.*]	'95	'00	12	27	39	0	0	0	0	1	0	0	1	0	0

CHURCHES.	SUNDAY SCHOOL.				Y.P.S.	BENEVOLENCE.									Legacies.	Home Exp.
Place.	Superintendent.	Mem.	Av.	Fam.	Members.	Foreign.	Ed'n.	Ch. B'd'g.	Home M.	A. M. A.	S. S.	Min. Aid.	Other.	TOTAL.		
Brooklyn, B'k av	William P. Williams,	850	460		57	0	0	0	0	0	0	0	350	350	0	
" Penn. av.,																
" Bethesda,	A. H. Gilbert,	1,060	827	800	65	100	0	0	0	0	40	0	75	215	0	6,000
" Immanuel,	John F. Hill,	530	251		87	40	32	500	39	32	25	18	447	1,133	0	6,863
" Hispano-Am.,	Mrs. C. M. Strong, Selden,	78	55	20		0	0	0	0	0	0	0	0	0	0	75
" Flatbush,	James C. Doty, jr.,	226	144	187	35	51	0	0	204	0	0	0	38	293	0	29,370
Brooklyn Hills,	Thomas Paine,	250	135	100	38	8	0	8	21	0	0	0	0	37	0	2,100
Brookton,	Mrs. Ella Mandeville,	69	46	37	25	6	0	0	17	0	2	0	0	25	0	
Buffalo, 1st,	John J. McWilliams,	m964	585	325	50	723	104	95	925	583	0	89	1,667	4,186	0	7,896
" Pilgrim,	John A. Bell,	160	101	90	70	12	0	9	32	3	1	0	143	200	0	1,909
" Niagara sq.,	Albert M. Wilson,	125	83	500	53	130	0	0	96	9	0	0	244	479	0	4,664
" Fitch Mem'l,	James McIntyre,	180	125	25	25	14	0	5	9	0	5	0	4	37	0	414
Burrville,	W. H. Sawyer,	30	20	20		5	0	0	5	0	10	0	2	22	0	373
Busti,	Rev. B. Otto Johnson,	46	30	50		0	0	0	0	0	0	0	0	0	0	350
Cambria,	B. J. Whitwell,	65	45	85	27	8	0	0	8	0	0	0	0	16	52	650
Cambridge,																
Camden,	Rev. Edward Evans,	160	100	140	40	105	0	0	65	0	0	0	0	170	0	1,600
Canaan Fo'r Cor.	Dr. M. L. Bates,	105	50	70	52	40	3	0	3	3	8	0	4	61	0	720
Canandaigua,	Frank H. Wisewell,	223	167	275		671	20	23	400	110	84	0	221	1,529	0	3,663
Candor,	M. B. Dean,	130	83	65		0	0	0	5	75	0	0	0	80	0	850
Carthage,	Mrs. S. Graves,	345	185	115	47	22	0	0	15	0	0	0	0	37	0	1,050
Centre Lisle,	James R. Glezen,	60	41	35		0	0	0	0	0	0	0	0	0	0	248
Chenango Forks,	E. B. Whitney,	83	50	50	23	3	0	2	4	0	0	0	0	9	0	762
Churchville,	George O. P. Turner,	200	85	89	87	43	7	0	38	18	0	0	0	106	40	1,259
Clayton,																
Clayville,	Mrs. Albert M. Clark,	70	40	35	32	3	0	0	5	0	2	0	5	15	0	450
Columbus,	Austin Barrows,	50	30	40	40	32	2	2	37	2	6	3	0	84	0	500
Copenhagen,	C. E. Carpenter,	113	49	77	40	51	5	10	28	10	7	5	74	190	0	876
Corning,	Francis E. Cortright,	350	260	300	75	9	0	12	9	36	10	0	0	76	0	4,500
Cortland,	F. J. Doubleday,	m640	375		68	150	10	20	225	82	50	0	265	802	0	3,327
Coventryville,	R. P. Bulkeley,	110	56	53	52	12	0	0	12	0	12	0	2	38	0	487
Crary's Mills,	Miss Jessie M. Blount,	65	30	16	36	0	0	0	0	0	0	0	0	0	0	285
Crown Point, 1st,	Miss M. E. Brevoort,	60	40	100		0	0	0	31	13	0	0	0	44	0	600
" 2d, Ironville,	L. R. Dudley,	48	27	20	17	0	0	0	0	0	0	0	0	0	0	
Danby,	William H. Baker,	75	40	75	40	0	0	0	5	3	0	12	0	20	0	969
Deansboro,	Franklin I. Peck,	130	65	75	45	17	2	0	12	7	3	1	24	66	30	915
Deer River,	Miss Julia E. Warner,	80	34	90	34	11	0	0	6	2	0	0	3	22	0	518
Denmark,	R. C. Otis,	35	25	60	25	5	0	0	10	0	4	0	0	19	0	300
De Peyster,	F. D. Rickett,	46	27	32		2	0	0	0	0	0	0	78	80	0	550
De Ruyter,	W. H. Hill,	75	46	60	30	16	9	2	17	0	33	0	0	77	0	600
Dunton,	George L. Powell,	114	66			0	0	0	0	0	0	0	0	0	0	642
East Ashford,	Mrs. Alford Fuller,	60	45	27	40	0	0	3	3	0	0	0	30	36	0	600

CHURCHES.		CLERKS.	MINISTERS.			MEMBERS.				ADMITTED.			REMOVED.				BAPT.	
City or Town.	Org.	Name.	Name.	Ord.	C'd.	Ma.	Fe.	To.	Ab.	C.	L.	To.	Di.	L.	Dc.	To.	Ad.	Inf.
East Buffalo, **Sloan**,	1892	A. E. Patterson,	Lewis Rogers, *p.*	'87	'92	22	35	57	14	3	4	7	1	3	0	4	3	2
East McDonough,	1896																	
East Pharsalia,	1850	H. J. Felton,	[Ernest M. Keeler, *Lay.*]		'00	14	26	40	5	0	2	2	0	0	0	0	0	0
East Rockaway,	1885	Wm. A. Simons,	[George P. Rowell, *Lic.*]		'00	25	44	69	17	0	2	2	1	2	0	3	0	0
Eaton,	1831	H. E. Eaton,	[John Bamford, *Pres.*]	'98	'98	39	79	118	25	9	0	9	3	0	0	3	7	0
Elbridge,	1800	W. C. Ranney,	John Kincaid, *p.*	'93	'01	41	112	153	22	1	0	1	0	2	5	7	0	2
Eldred,	1799	Isaac Sergeant,	Warner J. Carter, *p.*	'86	'00	13	36	49	10	0	0	0	0	4	0	4	0	0
Elizabethtown,	1821	Fred R. Klein,	John K. Moore, *p.*	'98	'98	20	65	85	16	0	2	2	0	1	0	1	0	0
Ellington,	1828	C. H. Rice,	William G. Marts, *p.*	'72	'99	29	65	94	7	0	4	4	4	0	0	4	0	0
Elmira, St. Luke's,	1890	Mrs. Wilbur Antes,	Charles Flint Allen, *p. c.*	'90	'00	41	96	137	7	15	28	43	2	1	0	3	11	0
Evans,	1818	Miss M. Catlin,	**Derby**,			16	35	51	5	0	0	0	1	0	0	1	0	0
Fairport,	1824	H. A. Howard,	Charles E. Reeves, *p. c.*	'95	'95	67	160	227		0	2	2	2	2	0	4	0	0
Fairview,	1846	John A. Griffiths,				21	27	48	3	0	0	0	0	0	0	0	0	0
Farmingville, **Holtsville**,	'58	F. I. Terry,	George W. Raeburn, *p.*	'85	'00	6	10	16	6	0	0	0	0	2	0	2	0	0
Floyd, **Camroden**,	1839	C. H. Evans,				12	21	33	0	0	0	0	0	3	0	3	0	0
Flushing,	1851	James W. Treadwell,	John A. French, *p. c.*	'67	'81	69	153	222	51	11	6	17	4	4	0	8	0	6
Franklin,	1793	Gilbert Mann,	John Marsland, *p. c.*	'77	'94	105	180	285	34	43	7	50	2	2	2	6	33	3
Friendship,	1835	M. J. Witter,	David J. Torrens, *p.*	'97	'99	31	79	110	16	0	2	2	1	0	2	3	0	0
Gaines,	1864	Miss Lena M. Hewitt,	Albert W. Ashley, *p.*	'62	'98	24	73	97	22	2	5	7	2	1	1	4	0	0
Gasport,	1817	William Bugbee,				23	57	80	13	0	0	0	0	0	0	0	0	0
Glen Spey,	1894	Miss Fannie L. Steele,	Warner J. Carter, *p.*	'86	'00	5	18	23	4	0	0	0	1	0	0	1	0	0
Gloversville,	1852	David H. Tarr,	William E. Park, *p. c.*	'67	'76	173	346	519	15	17	8	25	15	5	0	20	13	12
Grand Island,	1892																	
Granville,	1875	R. G. Morris,	William R. Edwards, *p.*	'81	'97	106	155	261	0	21	24	45	5	14	12	31	0	20
Greene,	1811	George W. Lenderson,	John W. Keeler, *p.*	'85	'95	40	111	151	0	9	3	12	5	11	0	16	6	1
Griffin's Mills,	1810	Mrs. Henry Clow,	[William Hool, *Pres.*]	'00	'00	11	28	39	7	0	0	0	0	0	0	0	0	0
Groton,	1849	Mrs. L. M. Tanner,	David H. Craver, *p. c.*	'99	'99	37	120	157	22	7	6	13	0	0	0	0	3	3
Groton City,	1896	Miss Emma L. Bliss,	Franklin G. Webster, *p.*	'86	'98	20	24	44	2	5	3	8	1	0	1	2	5	1
Hamilton,	1828	O. S. Campbell,	Herbert A. Jump, *p.*	'00	'99	49	140	189	38	4	9	13	3	4	0	7	2	1
Harpersfield,	1798	A. J. Tate,				2	4	6		0	0	0	0	3	0	3	0	0
Henrietta,	1816	Miss Mary E. Calkins,	Howard A. Hanaford, *p.*	'74	'00	17	43	60	5	7	1	8	2	1	0	3	7	1
Holland Patent,	1842	John E. Jones,				17	22	39	0	0	0	0	0	0	0	0	0	0
Homer,	1801	C. A. Skinner,	Wm. F. Kettle, *p.*	'85	'98	147	271	418	20	3	4	7	10	14	0	24	2	7
Honeoye,	1854	Rev. S. Mills Day,	S. Mills Day, *p. em.*	'52	'62	66	130	196	35	0	1	1	1	4	0	5	0	0
Hopkinton,	1808	C. H. Brush,	Ralph M. Robinson, *p.*	'99	'00	14	48	62	10	0	0	0	0	0	0	0	0	3
Hornby,	1897	Miss C. M. Underwood,	Nathan E. Fuller, *p.*	'89	'98	12	30	42	9	0	0	0	1	0	0	1	0	0
Howells,	1782	Charles W. Cairns,	George S. Hall, *p.*	'77	'96	37	49	86	22	0	0	0	3	3	3	9	0	0
Ithaca,	1874	Lincoln E. Patterson,	William Elliot Griffis, *p. c.*	'77	'93	125	380	505	30	5	16	21	4	20	0	24	4	3
Jamesport,	1854	C. S. Tuthill,	William S. Woolworth, *p.*	'90	'98	36	78	114	19	0	9	9	0	0	4	4	0	3
Jamestown,	1816	Rev. Elliot C. Hall,	Albert L. Smalley, *p.*	'72	'96	115	298	413	30	11	13	24	8	6	1	15	5	6
Java,	1854	S. S. Smith,	Edward Roberts, *p.*	'86	'91	35	57	92	19	3	1	4	0	2	1	3	3	0
Java Village,	1887	Antoinette B. Cutler,	Edward Roberts, *p.*	'86	'91	13	23	36	10	0	0	0	0	1	1	2	0	0

CHURCHES.	SUNDAY SCHOOL.				Y.P.S.	BENEVOLENCE.										
Place.	Superintendent.	Mem.	Av.	Fam.	Members.	Foreign.	Ed'n.	Ch. B'd'g.	Home M.	A. M. A.	S. S.	Min. Aid.	Other.	TOTAL.	Legacies.	Home Exp.
East Buffalo,	George Meadway,	90	60	20		12	0	0	2	0	3	0	19	36	0	397
East McDonough																
East Pharsalia,	Ernest M. Keeler,	25	17	15		0	0	0	0	0	0	0	0	0	0	175
East Rockaway,	William A. Simons,	125	84	50	30	11	0	5	8	6	10	0	27	67	0	1,168
Eaton,	C. E. Morton,	75	45	50		0	0	0	5	0	0	0	0	5	0	1,450
Elbridge,	Charles F. Harrington,	172	140	80	27	25	0	0	17	0	0	0	3	45	0	1,190
Eldred,	Dea. Isaac Sergeant,	60	23	45		0	0	0	0	5	0	2	2	9	0	234
Elizabethtown,	Richard L. Hand,	85	35	50		32	0	0	11	14	0	0	30	87	0	1,047
Ellington,	Mrs. D. J. Eigenbroadt,	96	75	30	30	6	0	0	0	6	2	0	31	45	0	500
Elmira, St. Luke's	J. W. Emblen,	250	140	120	65	0	0	0	0	0	0	0	0	0	0	2,600
Evans,	George N. Pierce,	57	40	75	23	43	0	3	5	0	5	0	0	56	0	526
Fairport,	E. B. Pratt,	160	120	140		225	15	10	120	15	0	0	103	488	0	4,500
Fairview,	John A. Griffiths,	40	28	25	0	0	0	0	14	0	1	0	30	45	0	200
Farmingville,	H. E. Terry,	12	10	6		0	0	0	0	0	0	0	0	0	0	90
Floyd,	C. H. Evans,	40	30	23	42	0	0	0	4	0	0	4	0	8	0	300
Flushing,	John H. Clark,	166	105	120	30	233	28	22	275	64	18		439	1,079	0	4,633
Franklin,	William F. Phelps,	242	105	130	41	125	11	12	73	34	13	11	110	389	0	1,450
Friendship,	L. M. Waite,	84	50	90	32	6	0	12	6	4	5		7	40	0	915
Gaines,	Tracy A. Fish,	148	93	90	57	24	3	4	55	3	9	5	20	123	0	958
Gasport,	Mrs. Julia E. Hart,	105	63	100	60	5	0	0	7	0	3	0	21	36	0	499
Glen Spey,	William Saywell,	50	25	35		0	0	0	0	0	1	0	2	3	0	190
Gloversville,	Albert H. Stetson,	423	190	310	82	353	40	51	396	101	53	0	156	1,150	0	5,124
Grand Island,																
Granville,	Robert W. Roberts,	168	140	100	28	0	0	0	10	0	0	0	0	10	0	
Greene,	Erford L. Page,	140	86	100	84	22	0	10	33	7	5	13	0	90	0	1,300
Griffin's Mills,	Henry Moor,	80	35	18		3	0	0	2	0	0	0	0	5	0	170
Groton,	Alvin Booth,	200	72	175	45	84	0	0	0	0	0	0	4	88	0	1,791
Groton City,	George A. Bliss,	75	47	45	36	5	5	2	10	5	4	2	14	47	0	550
Hamilton,	Frank O. Church,	139	74	108	39	37	4	0	57	38	0	5	10	151	0	2,650
Harpersfield,	[No school.]					0	0	0	0	0	0	0	0	0	0	35
Henrietta,	J. D. Burger,	50	40	50	30	10	0	0	10	0	0	0	0	20	0	600
Holland Patent,	W. E. Jones,	29	17			0	0	0	0	0	0	0	0	0	0	
Homer,	Harry E. Hull,	400	200	200	0	118	13	22	100	50	25	0	200	258	0	2,800
Honeoye,	R. C. Beach,	173	65	125	95	61	27	0	44	37	2	0	17	188	30	1,000
Hopkinton,	A. S. Smith,	84	52	60	64	5	8	3	3	3	3	0	19	44	0	1,015
Hornby,	E. J. Easterbrooks,	90	50	23		0	0	0	0	0	0	0	0	0	0	293
Howells,	Lewis H. Mapes,	74	39	60	33	9	5	5	9	8	6	0	5	47	0	788
Ithaca,	Prof. Wm. F. Durand,	187	140	250	59	317	26	14	166	85	19	19	84	730	0	6,265
Jamesport,	Fred H. Tuthill,	100	46	60	45	46	16	9	53	16	12	4	36	192	0	975
Jamestown,	Frank R. Ridell,	160	95	250	41	216	14	154	226	159	18	18	10,530	11,335	96	5,000
Java,	A. Lyford,	67	46	50	42	5	0	0	0	0	0	0	10	15	0	525
Java Village,	Elliott J. Barber,	50	25	20		7	0	0	8	0	2	0	0	17	0	400

CHURCHES.		CLERKS.	MINISTERS.			MEMBERS.				ADMITTED.			REMOVED.				BAPT.	
City or Town.	Org.	Name.	Name.	Ord.	C'd.	Ma.	Fe.	To.	Ab.	C.	L.	To.	Di.	L.	De.	To.	Ad.	Inf.
Keene Valley,	1872	Ora F. Crawford,	John Irons, *p. c.*	'98	'98	22	72	94	7	3	0	3	2	0	0	2	3	0
Kiantone,	1815	Wm. E. Garfield,				37	40	77	36	0	0	0	1	1	0	2	0	2
Lakeview,	1894	William C. Meyer,	Robert D. Bussey, *p.*	'97	'00	3	9	12	3	2	1	3	0	5	0	5	2	0
Lakewood,	1893	Mrs. F. A. Bentley,	Theodore A. Waltrip, *p.*	'94	'00	16	43	59	3	5	3	8	0	0	0	0	2	0
Lebanon,	1802	H. J. Campbell,	[Hugh Ivey, *Pres.*]	'97	'97	36	66	102	13	1	1	2	2	3	0	5		
Lewis,	1807	Mrs. Milford Lee,	[Arthur Dracas, *Pres.*]	'94	'00	12	25	37	5	0	0	0	1	4	5	10	0	0
Lincklaen,	1896	C. R. Fuller,	[S. S. Bradford,]		'99	9	20	29	10	0	0	0	0	0	0	0	0	0
Lisbon, **Center,**	1842	Mrs. Wm. Sheldon,	[Francis D. White, *Lic.*]		'00	33	59	92	20	0	0	0	4	1	0	5	0	1
Lisle,	1797	Frank P. Edmister,	J. Spencer Mitchell, *p.*	'88	'00	24	35	59	6	12	2	14	0	2	0	2	11	0
Little Valley,	1840	Henry B. Hilsle,	Gordon E. Henshaw, *p.*	'85	'96	34	75	109	18	0	3	3	4	0	10	14	0	2
Lockport, 1st,	1838	Ernest B. Crosby,	George W. Gallagher, *p.*	'78	'01	110	290	400		3	2	5	0	10	34	44		
" East av.,	1890	Stephen F. Gooding,	George A. Brock, *p.*	'91	'99	64	133	197	17	10	3	13	1	1	0	2	3	8
Lysander,	1877	Wm. C. Van Doren,				92	165	257	20	18	2	20	2	8	0	10	13	4
Madison,	1796	Willard T. Taylor,	Lewis T. Hughes, *p.*	'89	'00	30	60	90	20	1	2	3	1	2	1	4	1	1
Madrid,	1807	John A. Meeker,	Charles W. Hardendorf, *p.*	'90	'98	37	72	109	3	5	7	12	2	0	0	2	2	4
Maine,	1819	S. C. Carman,	Abel S. Wood, *p.*	'67	'92	29	71	100	10	1	0	1	2	4	0	6	0	0
Mannsville,	1833	C. L. Beebe,	John Sharp, *p.*	'90	'97	28	81	109	26	2	6	8	5	0	0	5	1	3
Massena,	1833	G. Wilson Ball,	William P. Begg, *p.*	'72	'99	31	55	86		1	3	4	0	0	0	0	0	0
Middletown, 1st,	1785	Dea. Selah R. Corwin,	William A. Robinson, *p. c.*	'66	'92	124	303	427	27	7	9	16	10	4	0	14	5	0
" North st.,	1889	C. B. Wilkes,	W. Henry Morton, *p. c.*	'94	'98	43	114	157		2	4	6	1	1	1	3	2	7
Millville,	1820					13	19	32	6	0	3	3	2	1	0	3	0	0
Moira,	1823	S. N. Dickinson,	Ralza E. Andrew, *p.*	'84	'98	12	14	26	0	0	3	3	0	0	0	0	0	0
Moravia,	1806	Mrs. T. T. Tuthill,	Thomas Bell, *p.*	'86	'97	77	114	191	12	0	0	0	3	1	0	4	0	0
Moriah,	1808	Mrs. William Harper,				20	37	57		1	1	2	2	6	0	8	0	3
Morristown, **Briar Hill,**	1850	James More,	Charles E. Green, *p. c.*	'91	'90	28	46	74	10	7	5	12	5	0	0	5	2	3
Morrisville,	1805	Miss Julia B. Webber,	[Frank B. Cowan, *Pres.*]	'00	'00	30	93	123	14	1	3	4	1	0	0	1	1	1
Mount Sinai, **Miller's Pl.**	1789	Samuel H. Miller,	Edwin A. Hazeltine, *p.*	'79	'86	37	88	125	20	4	0	4	1	2	0	3	3	0
Mount Vernon, 1st,	1892	George A. Disbrow,	Owen R. Lovejoy, *p. c.*	'95	'99	54	99	153	27	8	24	32	1	4	13	18	2	11
" Heights,	1896	E. E. Guion,	Frederick B. Kellogg, *p.*	'96	'96	7	26	33	1	0	4	4	1	0	0	1	2	2
Munnsville,	1818	Miss Mary E. Gaston,				27	59	86	8	19	1	20	1	5	0	6	19	0
Napoli,	1821	N. A. Bliss,	John G. Evans, *p.*	'75	'99	38	43	81	23	1	3	4	2	1	0	3	1	0
Nelson,	1850	David Andrews,	John Evans, *p.*	'83	'00	68	96	164	0	7	10	17	4	3	0	7	0	2
Newark Valley,	1803	Raymond L. Prentice,	Abbott Y. Wilcox, *p.*	'96	'96	96	161	257	23	9	7	16	9	13	1	23	5	1
Newburgh,	1889	John H. Sillick,	Ernest F. Neilson, *p. c.*	'96	'96	87	176	263	17	13	18	31	2	14	24	40	4	9
New Haven,	1817	Mrs. M. R. Lyon,	Samuel Johnson, *p.*	'56	'88	11	46	57	22	5	1	6	3	0	0	3	2	0
New Lebanon,	1772	Edward C. Clark,	John C. Langford, *p.*	'77	'99	20	72	92	23	1	3	4	0	1	0	1	1	0
New Village, **Lake Grove,**	1815	James B. Gould,	George W. Raeburn, *p.*	'85	'00	20	25	45	4	3	0	3	1	0	0	1	3	0
New York, *Welsh,*	1825	David O. Jones,	William T. Williams, *p.*	'88	'97	48	125	173	10	4	8	12	0	19	0	19	0	2
" B'dway Tabernacle,	'40	George L. Leonard,	Charles E. Jefferson, *p. c.*	'87	'98	312	406	718	170	10	43	53	13	31	33	77	3	4
" Forest av.,	1851	Dea. J. W. Dikeman,	Adam Reoch, *p. c.*	'91	'98	54	116	170	5	24	19	43	2	2	24	28	5	11
" Camp Memorial,	1859	John H. Meyerholz,	Albert Heyho, *p.*	'00	'00	33	27	60	8	5	0	5	0	3	0	3	2	0
" Pilgrim,	1862	George M. Perry,	Frank E. Ramsdell, *p.c.* *a*	'91	'00	231	424	655		31	26	57	2	41	1	44	12	2

a Samuel H. Virgin, *p. em.*, '68, '71.

CHURCHES.	SUNDAY SCHOOL.				Y.P.S.	BENEVOLENCE.										
Place.	Superintendent.	Mem.	Av.	Fam.	Members.	Foreign.	Ed'n.	Ch. B'd'g.	Home M.	A. M. A.	S. S.	Min. Aid.	Other.	TOTAL.	Legacies.	Home Exp.
Keene Valley,	Mrs. Sarah Bailey,	114	57	109	46	0	0	12	5	0	6	0	16	39	0	1,621
Kiantone,	Willard H. Kidder,	63	31	70	30	0	0	0	0	0	0	0	0	0	0	200
Lakeview,	William C. Meyer,	60	47	25	26	3	0	0	4	0	0	0	0	7	0	350
Lakewood,	Mrs. Byron Walton,	111	65	45	40	27	0	0	32	0	0	0	0	59	0	616
Lebanon,	Nathaniel Hitchcock,	107	63	40	17	5	0	0	3	3	0	0	12	23	0	650
Lewis,	Mrs. Fannie L. Miller,	40	25	35	40	0	0	0	0	0	0	0	0	0	0	600
Lincklaen,	S. S. Bradford,	25	20	20		0	0	0	10	0	12	0	15	37	0	197
Lisbon,	Charles E. Puffer,	60	40	34		0	0	0	6	0	0	0	0	6	0	295
Lisle,	M. B. Edwards,	60	40	75	25	0	0	0	0	0	5	0	0	5	0	650
Little Valley,	Rev. G. E. Henshaw,	125	80	75	20	4	0	7	0	0	0	0	25	36	0	800
Lockport, 1st,	Dr. F. J. Baker,	261	160	325	56	17	0	0	0	0	0	0	0	17	0	
" East av.,	George B. Thompson,	233	149	125	51	48	0	0	61	7	0	0	36	152	0	3,724
Lysander,	Arthur J. Coles,	213	89	185	88	86	3	6	73	36	18	0	0	222	0	1,213
Madison,	W. T. Lyon,	105	40	50	28	25	0	0	0	0	16	0	0	41	0	525
Madrid,	James G. Kirkland,	127	55	95		0	0	0	0	0	0	0	105	105	0	900
Maine,	Hon. E. L. Vincent,	108	53	45	30	13	0	8	18	8	7	0	35	89	0	562
Mannsville,	D. E. Hurd,	75	50	75	54	5	0	0	5	0	0	0	0	10	0	635
Massena,	G. Nelson Ball,	83	53	52		16	6	8	17	10	5	0	0	62	30	1,449
Middletown, 1st,	F. P. S. Crane,	200	135	200	37	103	7	12	154	34	3	2	151	466	0	3,500
" North st.	J. H. Cox,	155	85	100	45	5	0	4	41	0	12	0	25	87	0	1,400
Millville,	E. E. Hill,	30	18	22	17	0	0	0	0	0	0	0	0	0	0	
Moira,	[No school.]			14		0	0	0	0	0	0	0	0	0	0	200
Moravia,	Miss Mary Jewett,	109	64	160	35	136	0	0	50	19	10	0	35	250	0	1,550
Moriah,		45	25	40	35	0	0	5	0	0	0	0	0	5	0	190
Morristown,	William Campbell,	60	30	80	40	11	0	7	7	9	7	0	0	41	159	532
Morrisville,	Frank A. Stanford,	109	54	96	96	49	5	0	51	24	0	9	52	190	130	1,300
Mount Sinai,	Samuel H. Hallock,	140	90	145	96	61	4	6	48	19	6	6	67	217	5	1,250
Mount Ver'n, 1st,	Mrs. Elizabeth B. Wilcox,	210	150	175	38	104	10	15	126	12	17	5	40	329	0	3,600
" Heights,	Rev. F. B. Kellogg,	110	74	75		14	0	100	0	0	7	0	26	147	0	700
Munnsville,	S. P. Moore, M. D.,	107	72	107	72	6	2	3	3	3	5	1	5	28	37	621
Napoli,	S. A. Newell,	50	40	35	0	45	0	4	26	0	3	0	16	94	0	501
Nelson,	John H. Hughes,	127	60	65		22	0	0	2	0	0	6	0	30	0	580
Newark Valley,	Jabez Smith,	208	110	160	38	40	3	0	20	13	0	4	29	109	0	1,875
Newburgh,	John B. Cathcart,	335	260	250	95	25	0	24	46	0	0	0	34	129	0	1,900
New Haven,	Charles H. Nichols,	132	50	70	25	41	11	5	24	57	3	12	383	536	0	888
New Lebanon,	William H. Harrison,	90	42	45	31	12	0	0	0	22	10	0	45	89	0	900
New Village,	James B. Gould,	45	27	30		0	0	0	24	0	5	0	7	36	0	265
New York, *W'sh.*	David H. Jones,	50	30	100		10	0	0	10	0	0	0	0	20	105	1,600
" B'dway Tab.,	Harris H. Hayden,	m 1,146	650		48	5,224	239	367	2,222	891	292	0	13,697	22,932	0	26,810
" Forest av.,	William H. Price,	347	200	150	30	33	0	10	10	0	0	0	0	53	0	5,000
" Camp Mem.,	J. H. Meyerholz,	160	130	100	34	7	0	5	29	0	0	0	0	41	0	900
" Pilgrim,	E. N. Ehrhart,	m977	493		124	422	18	79	54	100	53	0	1,704	2,430	0	10,682

CHURCHES.		CLERKS.	MINISTERS.			MEMBERS.				ADMITTED.			REMOVED.				BAPT.	
City or Town.	Org.	Name.	Name.	Ord.	C'd.	Ma.	Fe.	To.	Ab.	C.	L.	To.	Di.	L.	Dc.	To.	Ad.	Inf.
New York, Bethany,	1877	George Seegar,	N. Miller Pratt, *p.*	'96	'98	109	232	341	20	35	5	40	3	5	34	42	2	21
" Trinity,	1886	Charles P. Hallock,	F. Barrows Makepeace, *p.*	'73	'00	42	85	127	32	7	7	14	0	5	7	12	3	2
" North,	1890	James Lindsay,	William H. Kephart, *p. c.*	'90	'96	103	279	382	6	65	34	99	9	6	60	75	0	20
" Bedford Park,	1890	Miss Agnes C. Tulloch,	Wayland Spaulding, *p. c.*	'84	'95	13	47	60	7	1	3	4	0	10	0	10	0	4
" Mt. Hope,	1892	Richard Horstmann,	Henry M. Brown, *p. c.*	'94	'94	26	43	69	1	7	10	17	0	1	0	1	3	9
" Manhattan,	1896	John A. Gouldrup,	Henry A. Stimson, *p.*	'70	'96	101	160	261	55	7	28	35	3	14	0	17	2	5
New York Mills,	1847		Rhys G. Jones, *p.*	'51	'83	32	40	72	6	0	2	2	1	1	0	2	0	0
Niagara Falls,	1855	Arthur W. Renwick,				41	132	173	39	14	3	17	3	0	0	3	10	8
Norfolk,	1817	Mrs. C. H. Judson,	James Thomson, *p.*	'92	'00	11	26	37	10	3	0	3	0	3	0	3	0	0
North Collins,	1817	L. S. Blasdell,				13	34	47	9	1	0	1	0	4	1	5	0	0
North Evans,	1834	M. F. Phelps,	Robert D. Bussey, *p.*	'97	'00	11	37	48	16	10	0	10	2	1	35	38	2	1
Northfield,	1816	Arthur L. White,	James Deane, *p.*	'66	'99	52	72	124	23	0	0	0	0	4	0	4	0	1
North Guilford,	1873	C.E.Windsor, **Norwich**	Ward T. Sutherland, *p.*	'87	'95	14	15	29	7	0	0	0	1	0	0	1	0	0
North Java,	1814																	
North Lawrence,	1887					1	5	6	0	0	0	0	1	0	0	1	0	0
North Pitcher,	1827	Miss Fannie Blackman	Samuel Miller, *p.*	'64	'97	5	19	24	0	1	0	1	1	0	0	1	2	0
Norwich,	1814	Charles R. Johnson,	Daniel W. Dexter, *p.*	'01	'01	132	275	407	40	8	4	12	8	14	0	22	6	3
Norwood,	1858	Miss Frances Fuller,	James Thomson, *p.*	'92	'96	38	110	148	35	4	5	9	5	1	1	7	0	0
Ogdensburg,	1882	S. W. Leonard,	Andrew M. Wight, *p. c.*	'97	'97	75	217	292	30	7	12	19	2	0	0	2	7	18
Olean,	1889	Miss May Bunker,	V. Perry Mather, *p.*	'78	'00	13	44	57	10	4	2	6	1	3	70	74	0	1
Ontario,	1899	Daniel J. Stanford,	Frederick W. Herman, *p.*	'96	'00	22	71	93	2	3	4	7	3	1	0	4	3	0
Oramel,	1842	Mrs. E. E. Murdough,				3	4	7	0	1	0	1	1	0	0	1		
Orient,	1735	Samuel H. Tuthill,	William O. Berkman, *p.*	'97	'99	67	92	159	10	8	2	10	3	1	0	4	6	1
Oriskany Falls,	1833	Mrs. Chas. Walter,	[A. M. Wood, *Lic.*]		'00	10	34	44	0	4	0	4	3	2	4	9	3	0
Orwell,	1858	Lucius H. Beadle,	Thomas T. Davies, *p.*	'87	'93	42	29	71	10	0	0	0	3	0	0	3	0	0
Osceola,	1853	Mrs. E. J. Stephenson,				7	31	38	7	0	0	0	1	1	0	2	0	0
Oswego,	1857	O. G. Phillips,	Charles N. Thorp, *p. c.*	'97	'97	79	227	306		22	7	29	9	7	0	16	1	11
Oswego Falls,	1882	Geo. B. Fairman,	George R. Foster, *p.*	'77	'99	45	111	156	36	3	9	12	0	3	34	37	1	0
Owego,	1850	E. E. Strait,	Charles M. Bartholomew, *p.*	'77	'94	69	146	215	36	4	6	10	5	0	0	5	4	2
Oxford,	1799	T. E. Wands,	Ward T. Sutherland, *p.*	'87	'94	83	167	250	44	9	1	10	2	5	0	7	7	0
Paris,	1791	Mrs. B. J. Lapham,				37	38	75	15	0	0	0	1	4	0	5	0	0
Parishville,	1823	H. J. Sanford,	[C. H. Walton, *Meth.*]	'86	'00	16	67	83	34	1	0	1	0	0	0	0	0	0
Patchogue,	1793	Howard S. Conklin,	Charles N. Gleason, *p.*	'87	'97	125	235	360	20	2	7	9	5	2	0	7	0	0
Perry Center,	1814	Irving G. Thompson,	Fred E. Dark, *p.*	'95	'99	59	105	164	13	55	4	59	1	0	0	1	20	2
Philadelphia,	1868																	
Phœnix,	1837	J. I. Van Doren,	Theodore W. Harris, *p.*	'88	'99	65	174	239	31	15	6	21	4	5	0	9	0	2
Pitcher,	1805	W. R. Chandler,	Samuel Miller, *p.*	'64	'96	22	42	64	13	0	1	1	1	2	0	3	0	0
Plainfield, Center,	1861	J. C. Griffith,	Henry R. Hughes, *p.*	'95	'94	39	50	89		7	4	11	0	6	0	6	0	0
Port Chester,	1887	C. S. Mead,	Henry W. Hunt, *p.*	'84	'96	27	73	100	20	3	0	3	1	2	0	3	0	1
Portland,	1833	Miss Ella M. Brown,	Robert B. Skillings, *p.*	'91	'94	21	33	54	9	1	0	1	2	2	0	4	1	0
Port Leyden,	1854	Mrs. E. J. Lane,	James W. Fenner, *p.*	'91	'97	36	84	120	41	0	0	0	1	2	0	3	0	0
Poughkeepsie,	1837	Guilford Dudley,	W. Herman Hopkins, *p. c.*	'89	'95	156	284	440	59	23	18	41	4	2	0	6	12	3

CHURCHES.	SUNDAY SCHOOL.				Y.P.S.	BENEVOLENCE.										
Place.	Superintendent.	Mem.	Av.	Fam.	Members.	Foreign.	Ed'n.	Ch. B'd'g.	Home M.	A. M. A.	S. S.	Min. Aid.	Other.	TOTAL.	Legacies.	Home Exp.
New York, Beth.,		900	501	500	130	25	0	10	25	25	50	0	102	237	0	5,021
" Trinity,	Charles W. Stoughton,	185	116	143	38	50	10	10	185	10	10	10	25	310	0	2,800
" North,	James G. Martin,	721	541	225	55	75	0	50	35	0	20	0	80	260	0	4,500
" Bedford Pk.,	F. A. Baker,	272	204		25	64	3	4	14	7	4	0	16	112	0	2,020
" Mt. Hope,	Victor H. Paltsits,	225	158	75	70	27	0	4	22	4	9	0	67	133	0	2,450
" Manhattan,	W. E. Jackson,	90	60			702	0	0	291	41	31	54	300	1,419	0	41,903
New York Mills,	J. B. Jones,	87	59	40		0	0	0	0	0	0	0	0	0	0	
Niagara Falls,	A. T. Throop,	200	131	280	65	25	0	12	13	12	0	0	69	131	0	2,045
Norfolk,	Miss Fannie M. Shepard,	30	20	24	32	0	0	0	0	0	0	0	0	0	0	377
North Collins,	H. J. Burnham,	87	35	65		0	0	0	22	0	0	0	0	22	0	425
North Evans,	Miss Helen Shuman,	120	56	60	32	0	0	0	0	0	0	0	8	8	0	500
Northfield,	Arthur L. White,	130	65	50	50	64	0	0	28	36	17	0	117	262	0	727
North Guilford,	Leroy E. Gibbs,	50	30	25	30	15	0	0	3	0	0	0	0	18	0	250
North Java,																
North Lawrence,																
North Pitcher,	Mrs. Samuel Taylor,	25	20	30	17	4	0	0	5	0	0	0	0	9	0	223
Norwich,	E. S. Dalton,	325	150	250		0	0	0	0	0	0	0	0	0	0	3,520
Norwood,	W. C. Davis,	210	70	100		36	0	0	15	6	0	0	10	67	0	1,923
Ogdensburg,	L. M. Bristol,	200	135	225	60	26	0	8	76	0	181	0	162	453	0	2,250
Olean,	C. B. Case,	99	57	65	25	0	0	6	3	0	0	0	0	3	0	862
Ontario,	Flynn Whitcomb,	116	58	62	58	0	0	0	0	0	0	0	15	15	0	554
Oramel,	[No school.]					0	0	0	0	0	0	0	0	0	0	
Orient,	H. H. Terry,	120	75	70	35	85	0	15	220	75	80	0	30	505	0	2,200
Oriskany Falls,	A. M. Wood,	74	24	33	31	0	0	0	10	0	0	0	0	10	0	303
Orwell,	Mrs. Sarah Stowell,	75	60	30	25	8	0	0	26	0	0	0	0	34	0	625
Osceola,	Nelson Limebeck,	52	40	28	30	14	0	0	10	0	6	0	2	32	0	212
Oswego,	Prof. Charles S. Sheldon,	196	113	160	86	101	25	11	55	67	20	0	118	397	0	3,202
Oswego Falls,	E. W. Coe,	260	130	200	34	25	0	0	0	0	0	0	6	31	0	1,300
Owego,	James M. Hastings,	119	69	143	40	36	0	5	33	10	10	10	32	136	0	3,005
Oxford,	Rev. W. T. Sutherland,	150	65	120	19	155	5	12	99	20	15	12	543	861	400	1,529
Paris,	J. S. Marks,			25		5	0	0	12	0	0	0	50	67	0	787
Parishville,	Thomas Tucker,	200	100		90	0	0	0	0	0	0	0	0	0	0	
Patchogue,	Dr. Frank Overton,	m335	220	230	50	100	0	0	40	0	0	0	90	230	1,000	4,400
Perry Center,	Marcus H. Butler,	75	65	105	90	9	5	0	100	0	5	4	0	123	1,000	3,500
Philadelphia,																
Phœnix,	Charles E. Candee,	280	156	170	132	142	3	5	109	5	3	0	34	301	0	1,525
Pitcher,	Lucius C. Andrews,	88	40	30		0	0	0	0	0	0	0	0	0	0	
Plainfield, Center	Evan F. Griffiths,	86	60	37	34	6	0	0	13	6	0	0	26	51	0	675
Port Chester,	C. S. Mead,	70	50	55		7	0	5	5	2	8	0	7	34	0	2,025
Portland,	I. A. Wilcox,	62	43	42	53	0	0	0	47	3	5	3	0	58	0	1,009
Port Leyden,	George Holcomb,	90	45	75	60	47	3	11	14	12	9	11	12	119	0	850
Poughkeepsie,	D. C. Mathews,	253	160	200	66	615	43	46	195	121	45	36	541	1,642	0	3,447

CHURCHES.		CLERKS.	MINISTERS.			MEMBERS.				ADMITTED.			REMOVED.				BAPT.	
City or Town.	Org.	Name.	Name.	Ord.	C'd.	Ma.	Fe.	To.	Ab.	C.	L.	To.	Di.	L.	Dc.	To.	Ad.	Inf.
Prattham,	1888	J. E. Jones,	[N. E. Jenkins, *Meth.*]		'00	2	6	8	2	0	0	0	1	0	0	1	0	0
Prospect,	1858																	
Pulaski,	1811	N. B. Smith,	Jesse B. Felt, *p.*	'92	'98	34	109	143	31	5	2	7	0	2	0	2	5	3
Randolph,	1836	James G. Johnson,	Newman Matthews, *p.*	'95	'97	27	64	91	20	0	0	0	1	1	0	2	0	0
Reed's Corners,	1843	Mrs. W. H. Pillow,	Francis T. Hoover, *p.*	'65	'93	15	24	39		2	2	4	1	2	0	3	2	0
Remsen,	1838	Norman Pritchard,	Thomas P. Jenkins, *p.*	'00	'00	18	43	61	12	1	9	10	2	1	1	4	0	1
Rensselaer,	1879	Charles Yale,				55	146	201	8	0	6	6	2	8	0	10	0	1
Rensselaer Falls,	1849	J. J. Doty,				45	84	129	30	1	0	1	2	5	0	7	0	6
Richford,	1823	E. F. Belden,	Gilbert M. Hamilton, *p.*	'91	'00	67	103	170	25	15	4	19	2	11	1	14	9	0
Richville, 1st,	1828	Charles Williams,	J. Frank Forsythe, *p.*	'91	'98	19	44	63	8	7	10	17	6	3	15	24	5	0
" *Welsh*,	1858	Thomas B. Davies,	Lewis E. Lewis, *p.*	'97	'97	18	24	42	0	4	2	6	1	1	0	2	0	2
Richmond Hill,	1886	Frank H. Woodruff,	[George A. Liggett, *Pres.*]		'00	50	96	146	20	3	3	6	0	11	0	11	0	0
Riga,	1809	C. F. Apthorp, **Bergen,**	[W. D. Strangeway, *U. P.*]	'98	'99	14	23	37	2	1	0	1	4	2	0	6	0	1
Riverhead, 1st,	1834	Henry P. Terry,	Joseph A. Fisher, *p.*	'79	'00	50	135	185		14	5	19	2	2	1	5	5	3
" Sound av.,	1829	L. L. Terry,	M. H. Fishburn, *p.*	'76	'96	80	111	191	24	1	0	1	3	3	1	7	0	3
Rochester, Plymouth,	1855																	
" South,	1886	Chas. M. Colton,	Chas. O. Eames, *p.*	'97	'00	76	143	219		0	3	3	5	17	7	29	0	1
Rockaway Beach, **Oceanus,**	'86	Mrs. Charles Crabbe,	John C. Green, *p. c.*	'97	'96	12	37	49	0	2	0	2	0	1	0	1	0	1
Rodman,	1805	W. E. Sill,				31	82	113	14	1	0	1	1	0	0	1	1	0
Rome,	1851	William H. George,	Richard Hughes, *p.*	'88	'99	30	38	68	0	2	9	11	1	3	0	4	0	0
Roscoe,	1891																	
Rushville,	1808	O. E Blodgett,	Samuel B. Sherrill, *sup.*	'63	'00	15	56	71	3	0	0	0	1	5	20	26	0	0
Rutland,	1808	Frank Underwood,	Lemuel Davis, *p.*	'97	'99	14	42	56	0	5	2	7	2	1	0	3	3	0
Salamanca,	1875	Miss Lucia Weber,	Mailler O. Van Keuren, *p.*	'99	'00	29	107	136	12	4	3	7	1	3	0	4	3	3
Sandy Creek,	1817	Edwin Soule,	Thomas T. Davies, *p.*	'87	'93	18	55	73	11	6	0	6	1	0	6	7	6	1
Saratoga Springs,	1880	Rev. Geo. A. Beckwith,	William Orr Wark, *p.*	'92	'95	51	123	174	25	10	4	14	3	10	0	13	8	0
Saugerties,	1853	Benj. M. Coon,	Wilbur F. Stowe, *p.*	'89	'92	67	137	204	27	19	12	31	3	3	0	6	12	1
Savannah,	1897	Clayton Merrill,	Benson N. Wyman, *p.*	'91	'97	9	27	36	6	6	6	12	2	4	0	6	6	0
Sayville,	1858	Dea. Willett Green,	Arthur F. Newell, *p.*	'93	'99	63	110	173	7	3	4	7	2	1	0	3	0	0
Schenectady,	1876	H. W. Raymond,	Lyman P. Hitchcock, *p.*	'92	'97	112	214	326	21	19	30	49	6	3	15	24	6	12
Schroon Lake,	1829	Clarence R. Whitney,	Samuel Lewis, *p.*	'90	'99	15	25	40	8	1	0	1	1	1	0	2	0	0
Seneca Falls,	1869	George Ament,	A. Wilber Taylor, *p.*	'85	'93	66	148	214	12	5	6	11	2	0	0	2	4	5
Sherburne,	1794	William Little, M. D.,	William A. Trow, *p. c.*	'92	'94	73	141	214	35	2	2	4	4	4	0	8	2	4
Sidney,	1808	Milton C. Johnston,	William T. Edds, *p.*	'87	'97	84	191	275	55	24	13	37	2	8	0	10	17	0
Siloam, **Farmersville,**	1850	William H. Jones,				8	12	20	3	1	0	1	1	3	0	4	0	0
Sinclairville,	1842	G. E. Montague,	Fred A. Kimberly, *p.*	'95	'98	26	57	83	3	1	0	1	2	0	0	2	0	1
Smyrna,	1824	Mortimer C. Dixon,	[James Chambers, *Pres.*]		'00	44	81	125	30	1	1	2	7	9	0	16	1	0
South Granville,	1790	George W. Lee,	Vincent Moses, *p.*	'87	'00	32	61	93	17	0	2	2	1	3	0	4	0	1
South Hartford,	1805	C. M. Barrelle,	John A. Parker, *p.*	'98	'98	45	72	117		6	11	17	3	1	0	4	5	4
Spencerport,	1850	Mrs. J. C. Brigham,	Edward B. Furbish, *p. c.*	'62	'90	82	175	257	35	0	0	0	2	2	0	4	0	1
Steuben,	1804	W. H. Williams,	Thomas P. Jenkins, *p.*	'00	'00	11	28	39	0	0	0	0	0	0	0	0	0	0
Strykersville,	1825		[Canfield T. Cooley, *Lic.*]		'00	3	8	11	4	0	0	0	0	2	0	2	0	0

CHURCHES.	SUNDAY SCHOOL.				Y.P.S.	BENEVOLENCE.										
Place.	Superintendent.	Mem.	Av.	Fam.	Members.	Foreign.	Ed'n.	Ch. B'd'g.	Home M.	A. M. A.	S. S.	Min. Aid.	Other.	TOTAL.	Legacies.	Home Exp.
Prattham,	Arthur M. Byington,	47	20	25		0	0	0	0	0	0	0	0		0	59
Prospect,																
Pulaski,	B. G. Seamans,	201	60	96	26	53	0	0	40	26	8	0	0	127	0	1,785
Randolph,	Charles Congdon,	75	44	60	30	14	0	0	14	7	0	0	0	35	0	891
Reed's Corners,	Charles Mumby,	40	35	20	30	0	0	0	0	0	0	0	0	0	0	450
Remsen,	[No school.]			20		0	0	0	5	0	0	0	0	5	0	245
Rensselaer,	Thomas McNeill,	252	142	200		33	0	0	7	0	0	0	0	40	0	1,735
Rensselaer Falls,	H. A. Sunderland,	100	52	75	29	7	5	6	5	3	1	1	3	31	0	504
Richford,	Walton Livermore,	125	70	60	26	7	0	3	21	10	0	0	23	64	0	700
Richville, 1st,	John C. Spooner,	55	50	30	38	10	0	0	5	0	10	0	0	25	0	800
" *Welsh*,	Thomas D. Davies,	20	15	14		0	0	0	6	0	4	0	37	47	0	1,547
Richmond Hill,	John M. Huiell,	233	132	110	45	65	0	0	63	0	0	0	0	128	0	2,100
Riga,	C. F. Adams, **Churchville,**	75	40	43	39	0	0	0	0	0	0	0	3	3	60	340
Riverhead, 1st,	George F. Stackpole,	140	125	125	62	100	0	0	100	0	0	0	0	200	0	
" Sound av.,	C. P. Howell, **Mattituck,**	208	109	84	57	136	23	24	152	106	48	32	119	640	0	1,250
Rochester, Plym.																
" South,	Charles Teller,	300	162		40	0	0	0	35	15	0	0	0	50	0	2,629
Rockaway Beach,	John Jamieson,	190	89	40	39	11	0	0	11	0	5	0	4	31	0	2,461
Rodman,	W. E. Sill,	50	37	60	30	32	6	4	33	19	6	0	54	154	0	800
Rome,	Mrs. Richard Hughes,	35	30	30	30	5	0	0	0	0	0	0	0	5	0	819
Roscoe,																
Rushville,	Miss Emma A. Blodgett,	144	55	68	32	0	0	0	0	0	0	0	0	0	0	813
Rutland,	Miss Maude L. Smith,	70	40	40	75	16	6	0	10	11	4	0	0	47	58	600
Salamanca,	A. W. Ferrin,	m220	160	150	35	0	0	0	0	0	0	0	0	0	0	1,300
Sandy Creek,	A. L. Pruyn,	100	60	40	45	20	0	0	12	0	0	0	10	42	0	800
Saratoga Springs,	G. A. Kinsel,	141	71	91	33	28	0	0	6	0	0	0	35	69	0	28,437
Saugerties,	George F. Brown,	104	60	90	40	10	0	3	15	3	0	0	17	48	0	1,300
Savannah,	Rev. B. N. Wyman,	85	40	70		0	0	0	0	0	0	0	0	0	200	2,551
Sayville,	C. N. Aldrich,	226	156	82	75	62	34	35	65	56	0	0	41	293	0	2,369
Schenectady,	Robert E. Davey,	279	145	220	60	81	15	0	47	8	15	4	26	196	0	3,644
Schroon Lake,	Fred M. Sawyer,	35	30	25		0	0	0	0	0	0	0	0	0	0	1,100
Seneca Falls,	Charles Babcock,	175	120	130	105	20	0	30	39	15	10	0	88	202	120	1,850
Sherburne,	O. A. Gorton, M. D.,	110	68	100	26	696	41	47	610	192	27	38	100	1,751	0	2,165
Sidney,	George Lyon,	268	132	140	86	59	5	8	54	11	18	5	105	265	0	1,825
Siloam,	Thomas W. Jones,	39	30	10		15	0	0	19	0	10	0	0	44	0	200
Sinclairville,	G. E. Montague,	70	45	50	25	14	0	0	14	10	4	0	0	42	9	730
Smyrna,	Lee L. Ferris,	132	46	75	30	37	4	6	37	9	7	0	8	108	0	775
South Granville,	Herbert F. Parker,	80	55	62	8	10	0	0	10	10	0	0	0	30	0	500
South Hartford,	David McClarty,	54	27	50	24	0	0	0	0	0	0	0	0	0	500	650
Spencerport,	H. W. Sperry,	189	105	100	37	71	14	26	40	13	17	7	80	268	100	1,601
Steuben,	W. H. Williams,	28	23	26	30	0	0	25	11	0	1	0	0	37	0	230
Strykersville,	Mrs. Mary A. Case,	25	10	21		0	0	0	0	0	0	0	0	0	0	125

CHURCHES.		CLERKS.	MINISTERS.			MEMBERS.				ADMITTED			REMOVED.				BAPT.	
City or Town.	Org.	Name.	Name.	Ord.	C'd.	Ma.	Fe.	To.	Ab.	C.	L.	To.	Di.	L.	De.	To.	Ad.	Inf.
Summer Hill,	1827	J. G. Allen,	Franklin G. Webster, *p.*	'86	'98	20	45	65	14	4	3	7	0	5	0	5	3	0
Syracuse, Plymouth,	1853	James Terwilliger,	Edward N. Packard, *p. c.*	'70	'87	180	413	593	69	11	15	26	7	11	0	18	3	3
Syracuse, Danforth,	1884																	
" Good Will,	1885	S. T. Friedrich,	Lewin F. Buell, *p. c.*	'89	'98	126	257	383	0	26	12	38	3	11	0	14	12	3
" Geddes,	1886	J. H. Moore,	Arthur W. Bailey, *p.*	'00	'00	47	84	131	0	0	0	1	2	8	0	10	0	7
" South av.,	1893	Geo. M. Horton,	Kingsley F. Norris, *p.*	'87	'01	13	43	56	1	1	0	1	0	2	0	2	1	4
Tallman,	1874	J. Frank Young,	Joel F. Whitney, *p.*	'71	'00	26	33	59	16	0	4	4	1	1	0	2	0	1
Tannersville,	1893	Mrs. M. T. Bailey,				8	17	25	5	0	0	0	0	0	0	0	0	0
Ticonderoga,	1809	H. D. Hoffnagle,	Herbert R. Titus, *p.*	'82	'99	53	92	145	17	1	2	3	2	2	0	4	1	0
Trenton,	1854																	
Triangle,	1819	Dea. Gerrit S. Morse,				5	8	13		0	0	0	0	0	0	0	0	0
Ulster Park,	1897	Mrs. A. S. VanWagenen	[J. Anthony, *M. E.*]		'00	12	16	28	2	0	0	0	2	0	0	2	0	0
Union Center,	1841	O. L. Ketchum,	Abel S. Wood,	'67	'99	28	48	76	21	7	2	9	2	4	4	10	0	0
Union Valley,	1845																	
Utica, Bethesda,	1802	E. H. Jones,	Rhys G. Jones, *p.*	'51	'83	73	144	217	12	1	3	4	6	5	3	14	0	7
" Plymouth,	1883	Albert S. McElroy,	Henry H. Tweedy, *p.*	'98	'98	104	233	337	20	15	21	36	5	7	1	13	2	10
Volney,	1812																	
Wadham's Mills,	1813	S. H. Hodgkins,	Arthur Dracas, *Pres.*,	'94	'99	27	48	75	15	0	1	1	1	0	0		0	1
Wading River,	1785	Robert Gosman, jr.,	William Hedges, *p.*	'79	'99	37	40	77		1	2	3	1	4	0	5	1	0
Walton,	1793	W. T. Moore,	Granville W. Nims, *p. c.*	'77	'81	205	395	600	70	45	21	66	9	10	0	19	21	11
Wantagh, Memorial,	1889	Geo. H. Northup,	Thos. S. Braithwaite, *p. c.*	'90	'99	14	35	49	6	6	1	7	1	0	0	1	5	2
Warsaw,	1840	C. H. Bradley,	Henry E. Gurney, *p.*	'89	'99	164	282	446	63	4	4	8	6	6	0	12	2	1
Washington Mills,	1890	Miss E. E. Hinchliff,	George N. Newman, *p.*	'94	'00	24	52	76	16	3	1	4	3	2	0	5	3	0
Watertown,	1887	Nathan W. Fisk,	Hezekiah L. Pyle, *p. c.*	'97	'00	77	115	192	23	1	0	1	1	5	0	6	0	10
Waterville,	1852	John L. Jones,				23	53	76		1	0	1	2	7	0	9	0	1
Wellsville,	1856	Miss E. Madge Fisher,	Sherman W. Haven, *p.*	'98	'98	70	161	231	50	6	8	14	4	1	1	6	3	3
West Bloomfield,	1799	M. H. Shepard,	Newton W. Bates, *p.*	'94	'94	59	120	179	40	3	1	4	1	4	0	5	2	8
West Brook, Plymouth,	1857	W. L. McClenon,	James Deane, *p.*	'66	'99	13	18	31	10	0	0	0	1	1	0	2	0	0
West Groton,	1816	Nelson Stevens,	William F. Ireland, *p.*	'95	'00	52	73	125	20	2	2	4	1	3	0	4	2	0
Westmoreland,	1792	Miss S. J. Manktelow,	Ferdinand W. Dickinson, *p.*	'68	'00	31	84	115	15	0	0	0	3	4	5	12	0	0
West Newark,	1853	C. R. Ackerman,	[E. D. Chapman, *Bapt.*]	'99	'99	14	19	33	3	10	1	11	1	3	1	5	7	0
West Winfield,	1799	M. Arlington Spicer,	George C. DeMott, *p.*	'94	'99	67	121	188	37	5	2	7	2	1	0	3	2	7
Willsborough,	1833	Mrs. Geo. A. Rowley,	George W. Lawrence, *p.*	'88	'01	16	51	67	13	3	0	3	0	0	0	0	2	0
Wilmington,	1834	Mrs. Fanny Bell,	Henry A. Johnston, *p.*	'96	'96	42	59	101	12	5	2	7	3	1	0	4	4	2
Winthrop,	1889	Florence W. Shaw,	[A. E. Moses, *W. Meth.*]		'00	20	40	60	15	0	0	0	2	1	0	3	0	0
Woodhaven, Ozone P'k,	1866	Elmer S. Dunn,	Richard H. Bosworth, *p.*	82	'99	60	113	173	6	1	7	8	1	3	0	4	0	9
Woodville,	1836	J. H. Wood,	R. W. Vining, *p.*	'00	'00	30	62	92	32	0	2	2	0	2	0	2	0	0

SUMMARY, on page 308.

CHURCHES.	SUNDAY SCHOOL.				Y.P.S.	BENEVOLENCE.										
Place.	Superintendent.	Mem.	Av.	Fam.	Members.	Foreign.	Ed'n.	Ch. B'd'g.	Home M.	A. M. A.	S. S.	Min. Aid.	Other.	TOTAL.	Legacies.	Home Exp.
Summer Hill,	Charles Ranney,	75	45	35		100	0	3	100	0	0	3	0	206	0	500
Syracuse, Plym.,	Prof. Chas. W. Cabeen,	m401	298	250	68	300	50	25	257	192	16	0	184	1,024	400	6,679
Syracuse, Danf'h,																
" Good Will,	M. R. Grannis,	575	280	280	43	105	5	32	121	24	17	0	81	385	0	3,700
" Geddes,	Colin Mackenzie,	150	125	110	33	34	0	10	109	25	0	0	33	211	0	1,638
" South av.,	T. J. Dewing,	186	101	110	29	0	0	0	15	5	0	0	3	23	0	600
Tallman,	J. Frank Young,	92	47	40	25	22	0	5	20	0	0	0	14	61	0	414
Tannersville,	Mrs. F. Layman,	28	20	12		0	0	0	0	0	0	0	0	0	0	300
Ticonderoga,	H. D. Hoffnagle,	125	70	80	38	0	0	0	0	0	0	0	0	0	0	1,800
Trenton,																
Triangle,	[No school.]			8		0	0	0	0	0	0	0	0	0	0	
Ulster Park,	[No school.]			16												
Union Center,	W. L. Edson,	40	24	40	25	0	0	0	0	0	0	0	0	0	0	250
Union Valley,																
Utica, Bethesda,	R. R. Davis,	108	95	60		35	5	5	15	10	0	5	0	75	0	
" Plymouth,	George W. Griffith,	275	155	160	53	122	6	11	81	18	8	28	240	514	0	6,164
Volney,																
Wadham's Mills,	S. H. Hodgkins,	65	36	35	20	10	0	5	5	0	0	0	0	20	0	600
Wading River,		30	25	60		0	0	0	0	0	0	0	12	12	0	510
Walton,	Roderick Fitch,	438	292	265	99	331	60	14	175	125	42	19	97	863	0	2,168
Wantagh, Mem.,	John Davis,	60	45	50	25	0	0	0	5	0	0	0	25	30	0	1,700
Warsaw,	Merritt B. Hale,	m377	217	285	106	216	8	36	615	22	21	6	110	1,034	0	2,300
Washing'n Mills,	Mrs. Hattie A. Davies,	125	79	75	46	15	0	0	25	0	8	0	8	56	0	1,230
Watertown,	A. L. Rice,	239	142	110	72	25	0	5	17	5	0	0	0	52	0	1,400
Waterville,	R. H. Davis,	30	20			0	0	0	0	0	0	0	0	0	0	
Wellsville,	W. F. Sprague,	157	105	167	48	223	20	30	167	38	13	18	9	518	240	2,372
West Bloomfield,	Elon G. Shepard,	225	84	105	45	71	18	16	52	26	33	0	45	261	0	1,094
West Brook, Ply.	Miss Marie Armstrong,	30	17	18	20	0	0	0	0	0	0	0	0	0	60	180
West Groton,	Alson J. Conger,	130	70	70	35	39	0	0	40	12	7	0	18	116	6	550
Westmoreland,	Eugene Clark,	94	34	65	40	0	5	0	37	0	6	0	10	58	86	918
West Newark,	Charles Hover,	38	26	20		0	0	0	0	0	0	0	0	0	0	175
West Winfield,	W. C. Vincent,	210	104	90	51	169	4	7	54	18	4	0	12	268	0	1,500
Willsborough,		60	40	40		0	0	0	0	0	3	0	0	3	0	650
Wilmington,	M. M. Cooper,	56	35	50	37	5	0	0	12	0	3	0	0	20	0	253
Winthrop,		50	35	30		0	0	0	0	0	0	0	0	0	0	
Woodhaven,	John Eckert,	265	185	140	51	19	0	12	11	0	10	0	20	72	0	2,039
Woodville,	D. H. Laird,	176	85	75	70	0	0	9	4	19	0	0	20	52	0	1,450

NEVADA.

CHURCHES.		CLERKS.	MINISTERS.			MEMBERS.				ADMITTED.			REMOVED.				BAPT.	
City or Town.	Org.	Name.	Name.	Ord.	C'd.	Ma.	Fe.	To.	Ab.	C.	L.	To.	Di.	L.	Dc.	To.	Ad.	Inf.
Reno,	1871	Mrs. C. P. Brown,	Charles E. Chase, *p.*	'87	'01	17	82	99	16	1	6	7	2	1	0	3	1	1

SUNDAY SCHOOLS AND BENEVOLENCE.

CHURCHES.	SUNDAY SCHOOL.				Y.P.S.	BENEVOLENCE.									Legacies.	Home Exp.
Place.	Superintendent.	Mem.	Av.	Fam.	Members.	Foreign.	Ed'n.	Ch. B'd'g.	Home M.	A. M. A.	S. S.	Min. Aid.	Other.	TOTAL.		
Reno,	Mrs. Gotwoldt,	100	65	100	50	$	$	$10	$54	$	$	$	$	$64	$ 0	$

Associated with California.

NEW YORK SUMMARY.

CHANGES from last *Year-Book's* list of churches: *Added*, — Clayville; Lakeview. *Restored to the roll*, — Depeyster; Fairview; Farmingville; Harpersfield. *Omitted*, — Brooklyn, East; Gainesville.

CHURCHES: 50 with pastors installed by council; 152 with pastors otherwise inducted; 1 with supply; 84 vacant (including 28 supplied by licentiates or ministers of other denominations). Total, 287.

MINISTERS: 50 pastors installed by council; 163 pastors otherwise inducted; 7 supplies; 97 others. Total, 317.

CHURCH MEMBERS: 16,062 males; 33,122 females. Total, 49,184, including 4,830 absent. Gain, 873.

ADDITIONS: 1,987 by confession; 1,374 by letter. Total, 3,361.

REMOVALS: 675 by death; 1,188 by dismissal; 683 by discipline. Total, 2,546.

BAPTISMS: 736 adult; 806 infant.

IN SABBATH SCHOOLS: Members, 53,608, loss, 2,234; average, 32,584

YOUNG PEOPLE'S SOCIETIES: Number, 195; 10,265 members.

FAMILIES: 241 churches reporting (224 last year), 25,203. Gain, 2078,.

BENEVOLENT CONTRIBUTIONS: 222 churches reporting (233 last year), Foreign, $35,645; Education, $2,859; Church Building, $7,787; Home, $46,321; A. M. A., $10,501; Sunday school, $10,645; Ministerial Aid, $2,024; Other, $62,132. Total, $177,914. Loss, $19,669.

BENEVOLENT LEGACIES: $5,449.

HOME EXPENDITURES: 242 churches reporting (241 last year), $665,132. Increase, $108,748.

ORGANIZATION: Ten Associations or Conferences of Churches united in a GENERAL ASSOCIATION.

NEW MEXICO.

CHURCHES.		CLERKS.	MINISTERS.			MEMBERS.				ADMITTED.			REMOVED.				BAPT.	
City or Town.	Org.	Name.	Name.	Ord.	C'd.	Ma.	Fe.	To.	Ab.	C.	L.	To.	Di.	L.	Dc.	To.	Ad.	Inf.
Albuquerque,	1880	A. J. Lamb,	Wilson J. Marsh, *p.*	'91	'00	43	86	129	33	9	16	25	1	17		18	0	10
Gallup,	1895	Don M. Richards,				26	31	57	14	3	4	7	1	7	0	8	0	0
Los Ranchos de Atrisco,*a*	1894	Miss Retta Moore,	[Jesus M. Moya, *Lic.*]		'98	13	15	28	10	1	3	4	0	0	0	0	1	2
San José, Cubero,	1897		Josiah H. Heald, *p.*	'84	'00	5	4	9	0	0	0	0	0	0	0	0	0	0
White Oaks,	1893	Watson Hoyle,	Henry G. Miller, *p.*	'78	'01	14	33	47	10	0	0	0	0	0	0	0	0	0
			Total:			101	169	270	67	13	23	36	2	24	0	26	1	12

a Albuquerque.

SUNDAY SCHOOLS AND BENEVOLENCE.

CHURCHES.	SUNDAY SCHOOL.				Y.P.S.	BENEVOLENCE.									Legacies.	Home Exp.
Place.	Superintendent.	Mem.	Av.	Fam.	Members.	Foreign.	Ed'n.	Ch. B'd'g.	Home M.	A. M. A.	S. S.	Min. Aid.	Other.	TOTAL.		
Albuquerque,	Herbert E. Fox,	144	99		38	$13	$3	$80	$20	$3	$	$	$	$119	$ 0	$1,259
Gallup,	J. C. Spears,	72	54	45	20	10			5				4	19	0	780
Los Ranchos de A.	Jesus M. Moya,	25	18	6	9		4	4	6					14	0	
San José,		0	0	3	0	0	0	0	0	0	0	0	0	0	0	0
White Oaks,	John F. Gumm,	101	64	60	30	20		59	10		12		31	113	0	517
	Total:	342	235	114	97	43	7	143	41	3	12	0	35	265	0	2,556

CHURCH *omitted*, San Rafael. Gain in church members, 9; in benevolent contributions, $57; loss in Sunday schools, 88; in home expenditures, $1,192. ORGANIZATION: The NEW MEXICO CONGREGATIONAL ASSOCIATION.

NORTH CAROLINA.

CHURCHES.		CLERKS.	MINISTERS.			MEMBERS.				ADMITTED.			REMOVED.				BAPT.	
City or Town.	Org.	Name.	Name.	Ord.	C'd.	Ma.	Fe.	To.	Ab.	C.	L.	To.	Di.	L.	Dc.	To.	Ad.	Inf.
Ashboro,	1896		[Albert J. Tate, *Pres.*]	'91	'99	3	11	14	0	2	0	2	0	0	0	0	1	0
Beaufort,	1871	Miss G. A. Stewart,	Ward D. Newkirk, *p.*	'94	'97	18	38	56	6	1	0	1	0	0	0	0	0	2
Bethel,	1898	Miss Alice Shelley,	Abner Hill, *p.*	'82	'98	6	9	15	0	5	0	5	0	0	3	3	0	0
Broadway,	1895	Dea. J. A. Yarborough,	Jerry E. McNeill, *p.*	'78	'95	5	11	16	0	0	1	1	0	0	0	0	0	0
Candor,	1895	James C. Little,	Covel Campbell, *p.*	'90	'99	13	23	36	0	10	0	10	1	0	1	2	9	0
Carter's Mills,	1893	Neil Williams,	S. Foreman Hamilton, *p.*	'86	'99	7	15	22	5	2	0	2	0	0	0	0	0	0
Cedar Cliff,	1885	Dea. W. R. Hall,	Henry J. Jones, *p.*	'00	'00	15	18	33	5	1	0	1	1	1	1	3	1	0
Charlotte,	1894	Jacob C. North,	George H. Haines, *p.*	'76	'94	66	98	164	8	9	0	9	3	0	21	24	2	12
Dry Creek,	1885	Columbus B. Green,	Covel Campbell, *p.*	'90	'99	17	41	58	10	0	0	0	0	0	0	0	0	11
Dudley,	1870	Mrs. Susie A. Winn,	Reading B. Johns, *p.*	'66	'96	35	77	112	7	0	2	2	1	0	2	3	0	3
Dockery Store,	1900	William Wade,	Zachariah Simmons, *p.*	'85	'00	7	6	13	0	1	12	13	0	0	0	0	0	0
Fly,	1900	Mrs. Ada Ingram,	Orishatukeh Faduma, *p.*	'95	'00	4	4	8	2	7	1	8	0	0	0	0	0	0
Greensboro,	1895	G. B. W. Walker,	Anthony Peden, *p.*	'91	'00	8	16	24	3	4	2	6	1	0	0	1	1	1
Haywood, Liberty,	1895	John A. W. Smith,	Jerry E. McNeill, *p.*	'78	'95	102	171	273	8	13	0	13	8	1	1	10	10	0
High Point,	1890	Mrs. Elizabeth Gray,	[Albert J. Tate, *Pres.*]	'91	'99	8	11	19	0	2	0	2	0	0	0	0	1	0
Indian Trail,	1895																	
King's Mountain,	1895	Miss May E. Newton,	[Miss Lillian S. Cathcart, *Lic.*]	'95		14	25	39	6	0	1	1	1	0	0	1	0	0
Lockville, Jones Chapel,	1895	Caleb C. Cowan,	Jerry E. McNeill, *p.*	'78	'95	32	47	79	4	13	0	13	0	0	0	0	8	0
Lowell,	1894	C. B. Gingles,	James H. Dillard, *p.*	'00	'99	38	50	88	0	47	0	47	1	0	0	1	35	2
Little's Mills,	1895	Calvin Standback,	Zachariah Simmons, *p.*	'85	'96	36	57	93	0	0	0	0	0	0	15	15	0	0
Malee,	1885	William Wade,	Jachariah Simmons, *p.*	'85	'96	7	13	20	0	3	0	3	0	0	0	0	2	0
McLeansville, 1st,	1871	Miss Mary McLean,	Manuel L. Baldwin, *p.*	'96	'96	41	68	109	7	7	0	7	1	0	18	19	7	0
" 2d,	1883	Charlie Roy,	Manuel L. Baldwin, *p.*	'96	'97	13	24	37	2	2	0	2	1	0	23	24	2	0
Melville, **Swepsonville,**	1885	T. A. Foust,	Henry J. Jones, *p.*	'00	'00	13	19	32	6	0	0	0	3	0	0	3	0	0
Nalls,	1885	Dock Kron,	Orishatukeh Faduma, *p.*	'95	'95	20	16	36	2	2	0	2	0	0	2	2	0	0
Oaks, **Moore,**	1882	Alison Stanford,	Henry J. Jones, *p.*	'00	'00	39	64	104	19	9	0	9	2	1	0	3	1	0
Pekin,	1881	Miss L. E. Martin,	Covel Campbell,	'90	'99	22	31	53	0	6	0	6	4	2	4	10	2	0
Paw Creek,	1894		James H. Dillard, *p.*	'00	'00	5	7	12	0	0	0	0	0	0	0	0	0	0
Raleigh,	1874	Miss Addie Whitaker,	Richard D. Jennings, *p.*	'95	'99	41	45	86	25	14	2	16	0	0	12	12	11	0
Rock Hill, **Norval,**	1897	Miss C. Buckhanan,	Jerry E. McNeill, *p.*	'78	'97	6	6	12	1	0	0	0	1	0	0	1	0	0
Salem, **Martha,**	1885	Miss Annie Davis,	Edward W. Stratton,	'95	'99	17	31	48	0	15	0	15	3	0	0	3	0	3
Sanford,	1895	Miss Ella Hamilton,	S. Foreman Hamilton, *p.*	'86	'99	13	20	33	2	5	5	10	2	0	0	2	0	0
*South Pines, 1st,	1895	Leslie P. Ruggles,	Daniel M. Breckenridge,	'69	'00	23	39	62	14	0	2	2	1	6	0	7	0	0
Strieby,	1870		Edward W. Stratton, *p.*	'95	'99	1	9	10	0	0	0	0	1	0	4	5	0	0
Tempting,	1895	Alex. J. Reaves,	Jerry E. McNeill, *p.*	'78	'95	40	45	85	0	6	0	6	1	0	0	1	0	0
Troy,	1881	Mrs. H. R. Faduma,	Orishatukeh Faduma, *p.*	'95	'95	38	43	81	8	17	1	18	1	1	9	11	0	11
Tryon,	1891	William E. Strong,	Lemuel Jones, *p.*	'65	'00	12	26	38	15	0	2	2	0	0	0	0	0	0
Wilmington,	1870	J. J. Clemmens,	Fountain G. Ragland, *p.*	'84	'95	48	109	157	0	6	0	6	2	2	15	19	6	4
			Total:			833	1343	2176	165	209	31	240	40	14	131	185	90	49

*Does not belong to state body.

SUNDAY SCHOOLS AND BENEVOLENCE.

CHURCHES.	SUNDAY SCHOOL.				Y.P.S.	BENEVOLENCE.									Legacies.	Home Exp.
Place.	Superintendent.	Mem.	Av.	Fam.	Members.	Foreign.	Ed'n.	Ch. B'd'g.	Home M.	A. M. A.	S. S.	Min. Aid.	Other.	TOTAL.		
Ashboro,	Dennis Carr,	25	10	5	0	$ 0	$ 0	$ 0	$ 0	$ 0	$ 3	$ 0	$ 0	$ 3	$ 0	$48
Beaufort,	F. B. Whittington,	74	58	25	37	1	0	0	0	5	3	0	1	10	0	215
Bethel,	Charlie Williams,	124	35	10	7	0	0	1	0	2	2	0	4	9	0	75
Broadway,	J. A. Yarborough,	13	10	7	0	0	0	0	0	0	1	0	0	1	0	17
Candor,	Mrs. Adline Little,	32	19	11	23	0	3	2	0	0	0	0	5	10	0	50
Carter's Mills,	Neil Williams,	15	8	3	10	0	0	0	0	0	0	0	0	0	0	0
Cedar Cliff,	Henry Holt,	53	25	19	23	0	0	0	0	0	1	0	0	1	0	15
Charlotte,	A. J. Biggers,	100	86	72	43	0	0	0	0	0	0	0	0	0	0	1,583
Dry Creek,	C. B. Green,	70	40	15	38	0	0	0	0	1	1	0	2	4	0	45
Dudley,	Miss Joseph Aldrige,	62	33	44	21	10	1	1	4	10	7	1	6	40	0	198
Dockery Store,				6		0	0	0	0	0	0	0	0	0	0	50
Fly,	William Baldwin,	20	13	5	15	0	0	0	0	0	0	0	0	0	0	12
Greensboro,	I. T. Brown,	63	50	10	26	0	0	0	0	0	0	0	0	0	0	37
Haywood, Lib'y,	J. A. W. Smith,	207	116	52	39	6	0	0	0	6	7	0	2	21	0	161
High Point,	Alison Gray,	47	20	6	20	0	0	0	0	3	2	0	0	5	0	35
Indian Trail,																
King's Mountain,	Miss Lillian S. Cathcart,	238	200	18	110	37	2	4	1	1,169	2	0	7	1,152	0	5
Lockville, J. C.,	C. C. Cowan,	35	18	25	20	1	0	0	0	0	4	0	0	5	0	107
Lowell,	C. B. Gingles,	100	75	30	50	10	0	0	0	0	0	2	0	12	0	65
Little's Mills,	John Paterson,	60	32	25	50	0	0	0	3	2	0	0	0	5	0	0
Malee,	William Wade,	45	22	9	25	0	1	2	0	0	0	0	0	3	0	10
McLeansville, 1st	G. W. Foust,	120	55	25	75	3	0	1	0	3	4	0	0	11	0	89
" 2d,	Charlie Roy,	25	17	8	0	0	0	0	0	0	2	0	0	2	0	16
Melville,	T. A. Foust,	24	16	13	0	0	0	0	0	0	0	0	0	0	0	25
Nalls,	Wilson Foust,	35	20	12	20	0	0	0	0	1	0	0	0	1	0	40
Oaks,	Mrs. Maria E. Jones,	45	28	28	65	0	0	0	0	0	0	0	0	0	0	61
Pekin,	Terral McKoy,	40	25	24	19	2	0	0	0	0	0	0	0	2	0	52
Paw Creek,	Calhoun Neal,	0	0	0	0	0	0	0	0	0	0	0	0	0	0	0
Raleigh,	Miss Pattie M. Love,	70	43	40	56	0	0	1	0	5	5	0	5	16	0	178
Rock Hill,	Miss Carrie Buckhanan,	10	7	6	0	0	0	0	0	0	0	0	0	0	0	12
Salem,	John Davis,	25	20	15	12	0	0	0	0	2	0	0	0	2	0	40
Sanford,	Joseph Palmer,	35	15	7	12	0	0	1	0	3	0	0	0	4	0	100
So. Pines, 1st,	L. P. Johnson,	100	56	45	33	76	0	0	0	0	5	0	11	92	0	821
Strieby,	Julius Hill,	30	25	23	24	0	0	0	0	0	0	0	0	0	0	4
Tempting,	A. J. Reaves,	52	26	25	12	1	0	0	0	0	2	0	0	3	0	76
Troy,	Willis Freeman,	102	50	30	50	0	0	2	0	4	0	0	0	6	0	95
Tryon,	Dea. John Orr,	38	27	15	0	16	0	0	22	0	0	0	0	0	0	400
Wilmington,	James C. Howe,	150	89	75	135	10	0	0	0	8	2	0	10	30	0	550
	Total:	2,285	1,389	788	1,060	173	7	13	30	1,224	53	3	53	1,450	0	5,287

CHANGES from last *Year-Book's* list of churches: *Added*, — Bethel, Dockery Store and Fly. Loss in church members, 243; gain in Sunday Schools, 136; increase in benevolent contributions, $700; increase in home expenditures, $1,955. ORGANIZATION: THE GENERAL ASSOCIATION OF THE CONGREGATIONAL CHURCHES OF NORTH CAROLINA.

NORTH DAKOTA.

CHURCHES.		CLERKS.	MINISTERS.			MEMBERS.				ADMITTED.			REMOVED.				BAPT.	
City or Town.	Org.	Name.	Name.	Ord.	C'd.	Ma.	Fe.	To.	Ab.	C.	L.	To.	Di.	L.	Dc.	To.	Ad.	Inf.
Abercrombie,	1885	Don J. Clark,	William Edwards, *p.*	'82	'88	5	6	11	3									[9
Adler,	1898	Miss Hannah Harrison,				4	12	16										
Amenia,	1886	Herbert F. Chaffee,	Arthur Farnworth, *p.*	'93	'99	15	22	37	7	1	1	2	1	1		2		
Anamoose, Ebenezer,	1899	Rev. Peter Lich,	Peter Lich, *p.*	'93	'99	15	12	27		7		7						4
"	1900	Mrs. Geo. Abelein,				4	10	14		11	3	14					10	2
Antelope, Bethesda,	1897	Jacob Mutschelknaus,				17	18	35										
Argusville,	1890	Mrs. L. Slingsby,	John R. McConnehey, *p.*	'91	'96													
Arthur,	1900	John Brandenberg,	Arthur Farnworth, *p.*	'93	'00	3	5	8										
Blumenfeld, *a*	1901	John Thum,				8	8	16		12	4	16					4	
Buchanan,	1891	Mrs. N. E. Farnsworth,	William Griffith, *p.*	'79	'99	5	7	12			6	6			2	2		
Buxton,	1889	Mrs. J. Grassick,	James Craig Watt, *p.*	'96	'99	5	7	12	5					2		2		
Caledonia,	1886	Mrs. W. P. Cleveland,	James Craig Watt, *p.*	'96	'99	8	26	34	10				1	2		3		
Cando,	1887	Charles Blackorby,	James J. Davy, *p.*	'87	'99	16	34	50	15	1		1					1	4
Carrington,	1883	Mrs. D. M. Smith,	Mark W. Williams, *p.*	'92	'99	28	47	75	6	6	4	10		4		4	3	2
" Rose Hill,	1894	Mrs. Wm. Teague,	William N. Johnson, *p. c.*	'98	'98	16	20	36	3		2	2						4
Cathay,	1893	Mrs. D. L. Davis,	Herbert E. Compton, *p.*	'92	'00	3	8	11	3									
Cayuga,	1893	Mrs. Anna M. Dada,	Lewis B. Vaughan, *p.*	'01	'00	5	12	17	10									
Cooperstown, 1st,	1884	Mrs. J. N. Brown,	Victor H. Ruring, *p.*	'97	'00	29	46	75		8	8	16	1	3		4	3	1
" Park,	1899	Mrs. M. A. Jones,	Victor H. Ruring, *p.*	'97	'00	10	8	18	1	3	2	5						
Crary,	1896	Mrs. A. M. Currier,	David T. Jenkins, *p.*	'84	'99	9	23	32			1	1	1	3	4	8		
Cummings,	1885	Isaac McLaughlin,	James Craig Watt, *p.*	'96	'99	9	12	21	6		1	1		2		2		
Dawson,	1883	H. Kepler,	Charles W. Robinson, *p.*	'01	'00	6	11	17	2	1	4	5						
Dazey,	1897	Mrs. Sophia Mosher,				13	23	36	4		3	3						
Dexter, **Lidgerwood,**	1890	Horace P. Mix,	William H. Gimblett, *p.*	'91	'99	10	6	16	5		1	1						1
Dickinson,	1887	Mrs. George Perkins,	Ulysses G. Rich, *p.*	'89	'97	18	57	75	22		1	1		1		1	1	11
Dwight,	1886	Mrs. M. D. Ward,	Oliver P. Champlin, *p.*	'70	'98	12	20	32	4		1	1		1		1		2
Eckelson,	1883	Mrs. Lee Cowell,	Frank D. Bentley, *p.*	'97	'00	9	11	20	5									
Edmunds,	1889	H. E. Sunday,	William Griffith, *p.*	'79	'99	6	6	12	2		1	1						
Eldridge,	1885	Alfred Lawrence,	Charles H. Phillips, *p.*	'85	'95	4	4	8										
Elbowoods,	1899	Chas. W. Hoffman,	Charles L. Hall, *p.*	'76	'76	18	29	47		6	1	7	1		1	2	5	2
Fargo, 1st,	1881	F. W. Pearson,	Joseph F. Dudley, *p. c.*	'64	'95	84	136	220	60	3	16	19	2	7		9	1	5
" Plymouth,	1885	Mrs. E. H. Stickney,	Donald G. Colp, *p. c.*	'99	'99	19	36	55	13	4	10	14		1	1	2	2	2
" *Scand.*,	1898	Aaron Johnson,	Nels John Lind, *p.*	'97	'00	11	12	23	3	3		3		3	10	13		1
Fessenden, Hoffnungsvoll,	1890	Math. Lucas,	Peter Lich, *p.*	'93	'99	10	9	19		4		4						1
" 1st,	1893	Fred Kunkel,	Herbert E. Compton, *p.*	'92	'94	16	29	45	9	9	9	18		4		4	2	1
" *German*,	1895	J. F. Schlechter,	Peter Lich, *p.*	'93	'99	12	12	24		2	1	3					2	4
" Eigenheim,	1895	David Winter,	Peter Lich, *p.*	'93	'99	17	17	34		6		6						9
Fingal,	1900	Mrs. M. N. Olson,				4	5	9		9		9					1	

a Friedens Gemeinde.

SUNDAY SCHOOLS AND BENEVOLENCE.

CHURCHES.	SUNDAY SCHOOL.				Y.P.S.	BENEVOLENCE.										
Place.	Superintendent.	Mem.	Av.	Fam.	Members.	Foreign.	Ed'n.	Ch. B'd'g.	Home M.	A. M. A.	S. S.	Min. Aid.	Other.	TOTAL.	Legacies.	Home Exp.
Abercrombie,	Miss Frances Edwards,	37	15	30		$	$	$ 1	$	$	$	$	$	$1	$ 0	$100
Adler,	Mrs. George Crozier,	35	20	17											0	90
Amenia,	W. R. Reed,	65	50	75	33	27	19		22		10		136	214	0	1,108
Anamoose,	Christian Rath,	27	25	14					4				2	6	0	60
"	R. L. Redding,	45	30	10												
Antelope,	Michael Sprecher,	45	20	18				10	8					18	0	
Argusville,	Rev. J. R. McConnehey,										12			12	0	
Arthur,	H. Brandenberg,	40	35								6			6	0	
Blumenfel,	Henry Otto,	20	16													
Buchanan,	N. E. Farnsworth,	35	20	12		3		1	8		5			17	0	110
Buxton,	Miss Winnie Shear,	34	21	11				4	12		4		17	37	0	360
Caledonia,	J. P. Clark,	55	35	25	33	15		3	12		6			36	0	352
Cando,	Charles Blackorby,	80	50	40	25	2		1	20		2			25	0	500
Carrington,	A. D. Parker,	125	72	50	58	12		54	26		13		42	147	0	1,036
" Rose Hill,	William Teague,	45	40	20				3			7			10	0	100
Cathay,				15		1			2				8	11	0	175
Cayuga,	Mrs. Harriet B. Ellis,	25	21	14			20		3		2			25	0	90
Cooperstown,	E. S. Hamilton,	44	33	40	37	5	5	6	12		39		28	95	0	1,630
" Park,	T. R. Jones,	28	21	7	18	11			2		2			15	0	135
Crary,	W. A. Crary,	80	48	30	29	2		3	20		24		21	70	0	728
Cummings,	John Baxter,	30	18	25	25	7		5	9		5			26	0	175
Dawson,	Rev. C. W. Robinson,	30	24	25	15				13					13	0	200
Dazey,	Elihu Mosher,	40	50	10	10	1			2		7			10	0	150
Dexter,	A. E. Otterburn,	25	18	10	20				10	4	1			15	0	
Dickinson,	Lewis F. Crawford,	127	86	125	44	6	47	5	64		38		4	164	0	1,312
Dwight,	J. M. Crawford,	45	26	20		11	7	5	29	5	5		5	67	0	388
Eckelson,	Mrs. Lee Cowell,	25	20	15											0	85
Edmunds,	David Keyes,	25	21								2			2	0	
Eldridge,	Alfred Lawrence,	30	24	12		6			2		7			15	0	50
Elbowoods,	Mrs. S. W. Hall,	115	60	20		28		5	16	113	7			169	0	37
Fargo, 1st,	A. B. Taylor,	200	130	135	135	56	300	35	50	15	13		225	694	0	2,800
" Plymouth,	A. M. Ten Eyeck,	130	90	40	25	10	25	5	15	2	10		10	77	0	1,130
" *Scand.*,	R. C. Broton,	25	18	15				5	12				18	35	0	688
Fessenden, Hoff.	Wilhelm Rudel,	20	15	10		6			21				2	29	0	65
" 1st,	A. L. Parsons,	75	50	48	42	59	4	4	8	4	10		28	117	0	590
" *Ger.*,	Rev. Peter Lich,	20	15	11		8		3	20				2	33	0	125
" Eigenheim,	David Winter,	30	25	16		3			19				4	26	0	90
Fingal,	A. A. Boe,	45	32	8					7		3			10	0	200

CHURCHES.		CLERKS.	MINISTERS.			MEMBERS.				ADMITTED.			REMOVED.				BAPT.	
City or Town.	Org.	Name.	Name.	Ord.	C'd.	Ma.	Fe.	To.	Ab.	C.	L.	To.	Di.	L.	Dc.	To.	Ad.	Inf.
Forman,	1886	Charles Marcellus,	Lewis B. Vaughan, *p.*	'01	'00	11	15	26	8	2	4	6						1
Fort Berthold,	1885	Milo J. Gillette,	Charles L. Hall, *p.*	'76	'76	32	33	65	1	2		2	5			5	2	4
Fort Yates,	1889	Rev. G. W. Reed,	George Waldo Reed, *p.*	'87	'87	71	77	148		16		16	8		6	14	16	16
Gardner, Rose Valley,	1887	Miss Jessie Sincock,				13	21	34	6	4	1	5		2		2	1	1
"	1890	Mrs. C. Moore,				3	10	13	1					2		2		
Gladstone,	1883	Mrs. A. F. Cryne,				2	3	5			3	3						
Glen Ullin,	1885	A. J. Bullamore,				8	18	26	4		2	2						
" Bethany,	1896	Jacob Imhoff,				14	14	28										
Grand Forks, Olivet,	1901	Mrs. W. H. Drummond,	Arthur V. Woodworth, *p.*	'01	'00	10	13	23		11	12	23					7	
Hankinson,	1887	William Ranger,	William H. Gimblett, *p.*	'91	'98	15	18	33						1		1		2
Harvey,	1893	C. E. Deland,	John E. Jones, *p.*	'79	'00	13	14	27	6				2	2		4		
Harwood,	1882	Mrs. L. L. Carnine,	John R. McConnehey, *p.*	'91	'96													
Hatton,	1896																	
Havana,	1896	Miss Hattie M. Leach,	[Lewis B. Vaughan, *Lic.*]		'00	2	6	8										
Hebron, Sykeston,	1899	Mrs. Lila D. Ebner,	[Charles I. Miller, *Meth.*]	'82	'99	4	6	10										
Hesper,	1899	Mrs. C. J. Camp,	[Sheldon Slater, *Lic.*]		'99	17	23	40		1	11	12						4
Hillsboro,	1891	Mrs. Ida D. Gray,	Samuel H. Gray, *p.*	99	'99	5	14	19	8		7	7						2
Hope,	1882	Watson E. Boise,	John T. Killen, *p.*	'68	'99	14	23	37	7		6	6						
Inkster,	1884	Myron C. Coe,	Charles A. Mack, *p.*	'84	'98	33	48	81	16	3	1	4	1	2		3	1	2
Jamestown,	1889	Francis Ingalls,	Charles H. Phillips, *p.*	'85	'95	25	85	110	18	5	9	14		2	1	3	2	5
Kelso,	1895	Mrs. H. V. Safford,	Samuel H. Gray, *p. c.*	'99	'99	5	11	16		7	1	8		2		2	5	
Kensal,	1894	Mrs. J. S. Tufford,	William B. Cunningham, *p.*	'87	'00	5	6	11	2						2	2		2
Kulm, Gnadenfeld,	1886	August Mueller,	Michael Treiber, *p.*	'73	'98	22	21	43		8		8						12
" St. Johns,	1888	Karl Mueller,	Michael Treiber, *p.*	'73	'98	10	10	20		2		2						4
" *German*,	1894	Jacob Brost,	Michael Treiber, *p.*	'73	'98	22	23	45		8	4	12	1		3	4		15
" Postthal,	1896	Andreas Oehlhard,	Michael Treiber, *p.*	'73	'98	5	7	12										1
" Hoffnungsfeld,	1896	Fred. Hildebrandt,	Michael Treiber, *p.*	'73	'98	10	10	20										3
" Nazareth,	1898	Christian Essinger,	Michael Treiber, *p.*	'73	'98	8	7	15										2
Lakota,	1895		David T. Jenkins, *p.*	'84	'99													
Leipzig, Ebenezer,	1897	Michael Nuss,				17	16	33										
Mayville,	1882	Miss Ida B. Moore,	Edwin G. Zellars, *p. c.*	'99	'99	21	36	57	9	8	12	20		1		1		4
Melville,	1883	Miss Minerva Rich,	William N. Johnson, *p.*	'98	'98	10	13	23	4	2		2		4	7	11		1
Michigan City,	1883	Charles G. Kops,	Charles Albert Downs, *p.c.*	'00	'00	14	25	39	2	5	3	8		2		2	2	
Mooreton, Antelope,	1893	Vernon C. Lathrop,	Oliver P. Champlin, *p.*	'70	'98	11	14	25	6	1		1						1
New Rockford,	1884	Mrs. Laura Rautz,	Julius R. Beebe, *p.*	'96	'99	16	30	46	13	11	6	17		1		1	6	6
New Salem, St. Markus,	1897	Joseph Schurr,				7	8	15										
Niagara,	1885	W. O. Pickard,				29	43	72	24	4	3	7					4	
Oberon,	1886	Miss Nellie Whitcomb,	Eben E. Saunders, *p.*	'93	'98	18	38	56	11	1	1	2	1	1	1	3		4
Oriska,	1882	Mrs. D. Carlton,	George S. Bascom, *p.*	'70	'98	15	22	37	9		1	1	1	1		2		5
Pingree,	1890	W. A. Bartholomew,	William Griffith, *p.*	'79	'99	7	10	17	2		3	3						

CHURCHES.	SUNDAY SCHOOL.				Y.P.S.	BENEVOLENCE.									Legacies.	Home Exp.
Place.	Superintendent.	Mem.	Av.	Fam.	Members.	Foreign.	Ed'n.	Ch. B'd'g.	Home M.	A. M. A.	S. S.	Min. Aid.	Other.	TOTAL.		
Forman,	William E. Nelson,	53	31	24				2	3		6			11	0	616
Fort Berthold,	N. B. McAllister,	70	50	22	7	20		5	5	19	6		12	67	0	109
Fort Yates,	Harry Cetanmato,	150	100	75						92				92	0	7
Gardner, Rose V'y	H. Burrows,	50	45	20					12		18		29	59	0	1,113
"	Miss Annie J. Hunter,	35	30	25		6		2	12		16			36	0	257
Gladstone,								10						10	0	15
Glen Ullin,	Roy Hubbard,	40	20	20	12				1					1	0	200
" Bethany,	Adam Imhoff,	25	15	14					8		0			8	0	
Grand Forks, O't,	Mrs. W. H. Drummond,	65	50	18							14			14	0	
Hankinson,	J. W. Hargrave,	93	58	35	35	14	7	5	20	20	10			76	0	1,026
Harvey,	C. E. Deland,	30	20	13		2				1	1		6	10	0	270
Harwood,	Albert Still,					4			14		9			27	0	
Hatton,																
Havana,				20				3	1					4	0	140
Hebron,	Rev. C. I. Miller,	35	25	12											0	50
Hesper,	Bailey Street,	100	60	50	24	3		2	15		5		5	30	0	320
Hillsboro,	Rev. S. H. Gray,	50	20	25		1		4	6		1			12	0	256
Hope,	H. D. Carpenter,	80	60	40	65	10	10	5	26		8		16	75	0	650
Inkster,	Mrs. R. M. Archer,	76	46	48		20	7	15	11	5	8		17	83	0	790
Jamestown,	Geo. C. Smith,	160	105	50	60	17	25	7	22	11	14		39	135	0	925
Kelso,	Mrs. Lena Safford,	33	16	12				1	8					9	0	279
Kensal,	F. W. Bartz,	46	25	20				4	4		3			11	0	33
Kulm, Gnadenfeld,	Ludwig Billigmeier,	35	30	22		5	5	5	10				5	30	0	180
" St. Johns,	Karl Mueller,	30	20	13		2	2	1	5			2		12	0	70
" *German*,	George Gaeckle,	40	30	25		33	17	8	39				10	107	0	300
" Postthal,	Andreas Oehlhard,	8	6	10											0	9
" Hoffnungsfeld	Emmanuel Schneider,	15	10	10		1	1	4	2				2	10	0	60
" Nazareth,	Christian Essinger,	10	8	8		1		6	2	10				19	0	40
Lakota,									2					2	0	
Leipzig, Ebene'er									8					8	0	
Mayville,	Mrs. Charles McKissick,	115	95	50	33	6		7	25	5	14	25	8	90	0	1,375
Melville,	Rev. W. N. Johnson,	30	20	12				3	5	6	3			17	0	75
Michigan City,	David A. Dunlap,	70	50	14		23		5	20		15		10	73	0	550
Mooreton,	Alex. McKinnon,	28	18	12	30	3	1	5	10	3	5		3	30	0	84
New Rockford,	Horace M. Clark,	85	70	50	20	10		15	32	7	12		15	91	0	1,117
New Salem,									8					8	0	
Niagara,	W. O. Pickard,	55	40	30	30	7		8	15	4	9		20	63	0	200
Oberon,	N. K. Whitcomb,	54	46	50	47	39	2	15	31	2	9	2	26	126	0	738
Oriska,	Delavan Carlton,	58	42	32	18	5	44	6	10	3	4		27	99	0	452
Pingree,	John Price,	35	30	25	20	6		2	5					13	0	160

CHURCHES.		CLERKS.	MINISTERS.				MEMBERS.				ADMITTED.			REMOVED.				BAPT.	
City or Town.	Org.	Name.	Name.	Ord.	C'd.		Ma.	Fe.	To.	Ab.	C.	L.	To.	Di.	L.	Dc.	To.	Ad.	Inf.
Portland,	1892	George Enge,	Edwin G. Zellars, *p.*	'99	'99		9	12	21	9						2	2		
Rutland,	1893	Mrs. David Jones,	[Lewis B. Vaughan, *Lic.*]		'00		2	1	3	3					5		5		
Sanborn,	1882	Arthur H. Beaven,	Frank D. Bentley, *p.*	'97	'00		30	49	79	20		5	5		2		2		3
Sykeston,	1884	J. R. McPhee,	Mark W. Williams, *p.*	'92	'00		4	4	8	3	2		2		3	4	7	2	
Tappan,	1883	Mrs. G. M. Mahin,	Charles W. Robinson, *p.*	'01	'00		6	3	9						2		2		
Valley City,	1881	M. W. Barnes,	John J. Dalton, *p.*	'94	'99		38	67	95	31	3	2	5	1	4		5	2	
" Getchell,	1889	Simeon Getchell,					13	22	35	2									1
Wahpeton,	1881	O. J. Wakefield,	Edwin S. Shaw, *p.*	'90	'00		69	93	162	34	3	11	14		5		5	1	3
Williston,	1889	Mrs. S. Brownell,	Frederick C. Emerson, *p.*	'85	'00		5	13	18	2									2
Wimbledon,	1894	Harold Pierce,					7	7	14							4	4		
Wirch, **Friedensfeld**,	1896	John Wirch, Jr.,	Michael Treiber, *p.*	'73	'98		6	7	13										2

CHANGES from last *Year-Book's* list of churches: *Added,* — Anamoose; Arthur; Blumenfeld; Fingal; Grand Forks, Olivet. *Omitted,* — Coldwater. *Name changed.* — Alberta to Wirch.

CHURCHES: 6 with pastors installed by council; 60 with pastors otherwise inducted; 0 with supplies: 23 vacant (including 6 supplied by licentiates or ministers of other denominations). Total, 89.

MINISTERS: 6 pastors installed by council; 32 pastors otherwise inducted; 0 supplies; 14 others. Total, 52.

CHURCH MEMBERS: 1,210 males; 1,819 females. Total, 3,029 including 457 absent. Gain, 228.

ADDITIONS: 205 by confession; 186 by letter. Total, 391.

REMOVALS: 27 by death; 78 by dismissal; 48 by discipline. Total, 153.

BAPTISMS: 86 adult; 173 infant.

IN SABBATH SCHOOLS: Members, 4,611; gain, 133; average, 3,124.

YOUNG PEOPLE'S SOCIETIES: Number of societies, 34; 1,145 members.

FAMILIES: 79 churches reporting (75 last year), 2,205; loss, 19.

CHURCHES.	SUNDAY SCHOOL.				Y.P.S.	BENEVOLENCE.									Legacies.	Home Exp.
Place.	Superintendent.	Mem.	Av.	Fam.	Members.	Foreign.	Ed'n.	Ch. B'd'g.	Home M.	A. M. A.	S. S.	Min. Aid.	Other.	TOTAL.		
Portland,	Robert Colvin,	98	60	10	12	15		3			4			22	0	250
Rutland,				10				2	2					4	0	100
Sanborn,	Arthur H. Beaven,	115	67	65				2	17		5			24	0	400
Sykeston,	A. G. Covell,	17	12	7	12	15		5	9		2			31	0	250
Tappan,	Rev. C. W. Robinson,	15	7	13											0	50
Valley City,	Rev. J. J. Dalton,	325	192	85	88	38			25				50	113	0	2,640
" Getchell,	Dea. P. Longfellow,	50	35	14	23			10	9		13		8	40	0	182
Wahpeton,	J. J. Hull,	130	97	75	35	41		6	90	5	27			169	0	7,260
Williston,	Mrs. E. W. Daniels,	72	50	30	25	15	5	6	6	4	5		12	53	0	715
Wimbledon,	James Murdock,	40	30	8							3			3	0	150
Wirch,	John Wirch, Jr.,	13	10	9		1	1	1	2				2	7	0	50

BENEVOLENT CONTRIBUTIONS: 77 churches reporting (78 last year); Foreign, $642; Education, $554; Church Building, $648; Home, $1,005; A. M. A., $340; Sunday School, $489; Ministerial Aid, $29; Other, $874. Total, $4,281. Decrease, $1,866.

HOME EXPENDITURES: 75 churches reporting (75 last year), $39,172. Increase, $6,799.

ORGANIZATION: Four Conferences, Fargo, Jamestown, Wahpeton, and Grand Forks, uniting in the GENERAL CONGREGATIONAL ASSOCIATION OF NORTH DAKOTA.

OHIO.

Churches.		Clerks.	Ministers.			Members.				Admitted			Removed.				Bapt.	
City or Town.	Org.	Name.	Name.	Ord.	C'd.	Ma.	Fe.	To.	Ab.	C.	L.	To.	Di.	L.	De.	To.	Ad.	Inf.
Akron, 1st,	1842	Nathan Morse,	Howard S. MacAyeal, *p.*	'87	'01	291	611	902	90	9	14	23	6	20	2	28	4	6
" West,	1888	O. W. Hale,	John L. Davies, *p.*	'75	'93	137	226	363	23	1	8	9	3	4	0	7	1	6
" Arlington st.,	1891	O. O. Wright,	Daniel A. Blose, *p.*	'82	'99	38	48	86	15	6	4	10	0	0	0	0	2	6
" South, *Welsh*,	1893	Thos. R. Griffith,				7	27	34	0	0	0	0	1	2	3	6	0	1
Alexandria,	1834	Miss Carrie Handley,	Samuel B. Groves, *p.*	'91	'99	21	55	76	10	0	4	4	1	0	0	1	0	0
Alexis, **West Toledo,**	1885	Stephen D. Forman,	[A. B. Eddy, *Lic.*]		'99	11	32	43	2	7	0	7	1	0	0	1	2	0
Alliance, *Welsh*,	1867					14	17	31	0	0	0	0	1	4	0	5	0	0
Amherst,	1834	N. G. Townsend,	[William R. Kedzie, *Lic.*]		'00	16	34	50	8	0	0	0	2	0	0	2	0	0
Andover,	1832	Charlie J. Pardee,	Richard T. Boyd, *p.*	'94	'00	45	95	140	0	5	8	13	0	6	0	6	4	0
Ashland,	1889	Mrs. M. E. McClellan,	William G. Schoppe, *p.*	'80	'97	59	121	180	20	4	5	9	3	1	0	4	2	0
Ashtabula, 1st,	1860	William E. Stearns,	[William A. Babbit, *Pres.*]	'95	'00	97	225	322	40	11	12	23	1	2	1	4	5	2
" 2d, **Harbor Sta.,**	1882	Mrs. H. W. Dorman,	Allen J. Williamson, *p.*	'89	'96	54	99	153	0	4	5	9	1	3	0	4	1	7
" *Swedish*, **Sweden Sta.,**	'90	Richard Ostiom,	Carl A. Widing, *p.*	'93	'95	19	23	42	0	10	0	10	1	8	2	11	0	12
" *Finnish*, **Harbor Sta.,**	1891	Dea. A. Haryn,	Karl Aug. Lindroos, *p. c.*	'99	'99	16	25	41	0	15	0	15	1	10	1	12	0	14
Atwater **Center,**	1818	George W. Weldy,	Thomas J. Collier, *p.*	'89	'99	30	70	100	23	9	2	11	0	2	0	2	8	0
Aurora,	1809	Rollin L. Granger,	James H. McKee, *p.*	'85	'97	42	67	109	15	0	6	6	1	2	0	3	0	3
Austinburg,	1801	Mrs. Minnie D. Parker,	Alfred E. Woodruff, *p.*	'86	'99	62	145	207	24	22	4	26	2	5	1	8	14	0
Belden,	1834	Mrs. Rose Belden,				14	22	36	6	0	0	0	0	0	0	0	0	0
Bellevue,	1836	Miss Maud I. Pierce,	Charles K. Swartz, *p. c.*	'92	'92	76	204	280	22	9	4	13	2	13	11	26	0	6
Belpre,	1827	Herbert H. Glazier,	[Harry B. Vail, *Pres.*]	'99	'99	37	77	114	28	1	0	1	1	8	0	9	1	0
Berea,	1855	W. K. Fracker,	Orrin D. Moon, *p.*	'91	'98	84	159	243	23	0	1	1	2	8	0	10	0	3
Berlin Hights,	1823	Miss H. Elvena Seeley,	William H. Hannaford, *p.*	'93	'00	34	84	118	35	0	2	2	4	1	0	5	0	0
Birmingham,	1839					1	6	7	0	0	0	0	0	0	0	0	0	0
Bluescreek, **Marysville,**	1889	Virgil C. Crist,	E. Alonzo King, *p.*	'00	'00	24	33	57	10	2	0	2	0	2	0	2	0	0
Brecksville,	1816	Dea. James H. Coates,				50	104	154	35	0	1	1	6	6	0	12	0	0
Brighton,	1836	Otis F. Goss,				10	10	20	1	0	0	0	0	0	0	0	0	0
Bristolville,	1812	Mrs. A. B. Mayhew, *a*	William T. McConnell, *p.*	'95	'00	28	57	85	25	1	0	1	1	5	0	6	1	0
Brookfield, *Welsh*,	1865	John J. Davies,				17	40	57	10	0	0	0	0	0	0	0	0	0
Brownhelm,	1819	J. E. Fairchild,				21	48	69	10	0	0	0	2	4	0	6	0	0
Brunswick,	1819	Mrs. Nellie S. Aylard,				11	13	24	3	0	0	0	3	0	0	3	0	0
Burton,	1808	Ray Truman,	Delavan L. Leonard, *p.*	'63	01	111	180	291	51	1	1	2	6	12	0	18	0	0
Canfield,	1804	Mrs. Nettie H. Edwards,	Charles W. Riggs, *p.*	'00	'99	17	22	39	1	0	0	0	0	0	0	0	0	0
Carmel, *Wel.*, **Herdman,**	1847	David Richards,				23	34	57	1	0	1	1	0	1	0	1	0	2
Castalia,	1835	Charles J. Dole,				29	55	84	7	11	0	11	0	0	9	9	4	0
Centennial, **Frost,**	1891	Daniel Linton,	Evan R. Williams, *p.*	'01	'00	14	29	43	8	0	0	0	1	0	4	5	0	2
Center Belpre,	1880	Dea. J. B. Barnhart,	Evan R. Williams, *p.*	'01	'00	23	33	56	15	0	0	0	0	3	11	14	0	0
Centerville, *W.*, **Thurman,**	'59	Edward L. Evans,				10	27	37	2	0	2	2	2	1	0	3	0	0
Chagrin Falls,	1835	J. W. Stoneman,	Martin L. Dalton, *p.*	'80	'90	66	149	215	24	7	12	19	2	11	16	29	3	4

a **North Bristol.**

SUNDAY SCHOOLS AND BENEVOLENCE.

CHURCHES.	SUNDAY SCHOOL.				Y.P.S.	BENEVOLENCE.									Legacies.	Home Exp.
Place.	Superintendent.	Mem.	Av.	Fam.	Members.	Foreign.	Ed'n.	Ch. B'd'g.	Home M.	A. M. A.	S. S.	Min. Aid.	Other.	TOTAL.		
Akron, 1st,	Samuel P. Orth,	431	252	380	60	$277	$79	$65	$332	$385	$93	$25	$64	$1,320	$ 0	$5,800
" West,	E. D. Coatis,	355	232	140	50	152	0	18	151	171	38	0	121	651	0	2,483
" Arlington st.,	G. F. Kash,	116	85	90	48	5	0	5	5	5	2	0	2	24	0	1,355
" South,	William Jones,	25	20	20	0	0	0	5	0	0	0	0	0	5	0	0
Alexandria,	William Forsythe,	68	45	40	30	5	0	0	0	4	0	0	7	16	0	650
Alexis,	John W. Whitmer,	51	22	43	0	11	1	1	5	3	1	2	4	28	0	233
Alliance,		0	0	0	0	5	0	0	0	0	0	3	0	8	0	146
Amherst,	H. W. Powers,	70	50	23	0	3	0	0	0	3	0	15	11	32	0	320
Andover,	Rev. R. T. Boyd,	95	60	125	47	34	5	10	25	5	5	4	16	104	0	650
Ashland,	Judge R. M. Campbell,	130	75	130	60	24	0	9	24	12	0	0	0	69	0	1,404
Ashtabula, 1st,	J. Edward Savage,	200	110	250	60	108	0	8	86	73	34	0	100	409	0	2,850
" 2d,	William McLaren,	200	150	120	75	55	2	19	57	10	7	9	0	159	0	1,503
" *Swedish*,	C. A. Anderson,	128	98	50	0	0	0	0	20	0	9	1	25	55	0	644
" *Finnish*,	C. J. Stenroos,	63	55	14	12	0	0	3	12	0	5	0	0	20	0	560
Atwater Center,	Albert D. Kump,	106	50	55	24	11	0	14	14	14	13	5	40	111	0	1,075
Aurora,	Mrs. C. Will Hurd,	63	25	65	49	29	4	5	34	9	5	2	25	113	0	800
Austinburg,	W. A. Dodge,	100	76	120	104	60	12	10	31	29	14	3	160	319	0	1,275
Belden,	Chas. Schwarz,	45	25	30	0	0	0	1	0	0	6	0	10	17	0	247
Bellevue,	Dr. H. M. Hoyt,	229	140	200	79	24	17	10	246	39	28	10	106	480	0	2,217
Belpre,	Will M. Coe,	90	67	45	26	30	0	0	20	0	6	0	12	68	0	990
Berea,	A. H. Pomeroy,	175	122	150	60	10	0	0	9	3	3	13	3	41	0	1,240
Berlin Heights,	S. L. Hill,	225	130	100	40	15	0	0	20	0	9	0	31	75	0	858
Birmingham,		0	0	1	0	0	0	0	0	0	0	0	0	0	0	0
Bluescreek,	L. Sager,	135	65	15	30	5	0	0	4	0	4	1	0	14	0	116
Brecksville,	Frederick Weise,	123	84	55	50	43	10	54	43	20	10	0	51	231	0	1,085
Brighton,		0	0	13	0	1	0	4	4	0	0	0	0	9	0	200
Bristolville,	Mrs. Martha Travis,	64	33	35	50	12	1	0	0	0	0	0	0	13	0	
Brookfield,	John J. Davis,	50	40	40	35	11	0	0	0	0	0	0	0	11	0	271
Brownhelm,	H. L. Fairchild,	100	50	100	17	10	0	0	7	0	5	0	14	36	0	900
Brunswick,		0	0	0	0	0	0	2	2	0	0	0	0	4	0	0
Burton,	Mrs. Anna J. Parmelee,	102	66	150	40	43	0	0	39	0	28	0	0	110	0	1,147
Canfield,	Miss Ellen Edwards,	35	26	15	20	7	0	0	0	0	2	18	0	27	0	
Carmel,	Evan E. Evans,	58	40	21	0										0	210
Castalia,	Rev. Charles J. Dole,	90	68	50	27	11	0	0	0	3	10	0	3	27	0	876
Centennial,	Daniel Linton,	40	25	15	46	0	0	0	0	0	1	0	0	1	0	170
Center Belpre,	John B. Barnhart,	45	30	40	25	0	0	0	0	0	15	0	0	15	0	200
Centerville,	Evan D. Jones,	45	32	21	0	0	0	0	0	0	0	0	0	0	0	115
Chagrin Falls,	Miss Bertha A. Wyckoff,	200	150	150	39	0	0	0	10	12	0	0	144	166	0	1,450

CHURCHES.		CLERKS.	MINISTERS.				MEMBERS.				ADMITTED.			REMOVED.				BAPT.	
City or Town.	Org.	Name.	Name.	Ord.	C'd.		Ma.	Fe.	To.	Ab.	C.	L.	To.	Di.	L.	De.	To.	Ad.	Inf.
Chardon,	1875	Dea. R. C. Douglas,	Thomas D. Phillips, *p.*	'72	'00		36	113	149	13	3	0	3	1	3	0	4	2	1
Charlestown,	1811	Clarence Christman,	William W. Leslie, *p.*	'92	'00		26	35	61	12	0	0	0	0	1	2	3	0	0
Chatham,	1834	Mrs. C. A. Moody,	Charles Simpson, *p.*	'70	'98		50	102	152	0	6	0	6	4	2	0	6	0	0
Chester, **Chesterland,**	1819	M. T. Hobart, *a*	[H. N. Cornish, *Bapt.*]	'76	'99		29	51	80	15	2	0	2	3	6	0	9	2	0
Chillicothe,	1892	H. J. Schwarzell,	C. Brooks Voorhes, *p.*	'78	'99		21	44	65	2	0	0	0	0	2	0	2	0	0
Cincinnati, Vine st.,	1831	Adolph Ehlerding,	Herbert S. Bigelow, *p.*	'96	'96				180										
" Storrs,	1832	Mrs. Amelia Warren,	Rupert W. Harris, *p.* Bertha J. Harris, *p.*	'91 '97	'99 '99		43	87	130	10	56	5	61	0	2	38	40	25	14
" Lawrence st., *Wel.*,	1840	Ben Evans,	Benjamin Harris, *p.*	'88	'98		81	133	214	0	16	6	22	2	9	1	12	0	1
" Columbia,	1867	George P. Walker,	Oscar H. Denney, *p.*	'82	'98		68	129	197	40	7	17	24	4	8	0	12	5	1
" Walnut Hills,	1884	Lewis G. Hopkins,	Dwight M. Pratt, *p. c.*	'80	'00		82	184	266	50	8	14	22	4	9	1	14	2	4
" Riverside,	1885	F. D. Hodgson,	Oscar H. Denney, *p.*	'82	'98		18	23	41	18	2	0	2	0	2	0	2	0	0
" Plymouth,	1886	Frank Foster,	Rupert W. Harris, *p.*	'91	'00		15	39	54	0	38	4	42	0	0	1	1	15	3
" North Fairmount,	1896	E. R. Humphries,	Edward I. Jones, *p.*	'62	'96		22	47	69	0	8	2	10	0	1	0	1	0	2
Claridon,	1827	Julia T. Bruce,	Frank O. Eggleston, *p.*	'96	'98		59	101	160	37	4	9	13	4	5	0	9	4	0
Clarksfield,	1822	Mrs. C. A. Weeks,	[Charles Elliot, *Lic.*]		'00		17	31	48	14	1	0	1	1	2	0	3	0	0
Cleveland, Archwood av.,	1819	Mrs. C. D. Wheelock,	Thomas E. Lewis, *p.*	'85	'99		67	133	200	30	6	3	9	4	10	0	14	4	3
" 1st,	1834	Frank Acker,	John W. Malcolm, *p. c.*	'72	'92		126	307	433	14	9	14	23	7	14	0	21	0	13
" Euclid av.,	1843	Dea. Justin Snow,	Caspar W. Hiatt, *p.*	'85	'97		338	550	888	150	11	46	57	7	13	0	20	3	7
" Plymouth,	1850	O. C. Saum,	Morgan Wood, *p. c*	'90	'00		158	298	456	25	13	39	52	8	22	0	30	11	15
" Kinsman st.,	1852	Geo. F. Woodman,					61	95	156	45	16	4	20	0	0	0	0	0	1
" Jones av., *Welsh*,	1858	John D. Lewis,	William Jones, *p. c.*	'96	'00		73	102	175	1	0	2	2	2	2	0	4	0	0
" Pilgrim,	1859	O. Arthur Risk,	Charles S. Mills, *p. c.* Edgar S. Rothrock, *p.*	'85 '89	'91 '99		256	568	824	56	45	35	80	8	31	18	57	11	21
" Mount Zion,	1864	Samuel T. Boyd,	Joseph S. Jackson, *p.*	'89	'99		68	165	233	15	2	3	5	3	3	57	63	0	1
" Madison av.,	1875	Wm. E. Luff,	Daniel T. Thomas, *p.*	'88	'92		133	246	379	34	10	8	18	4	8	20	32	2	16
" Franklin av.,	1876	Miss J. Shipman,	John J. Shingler, *p.*	'88	'00		64	160	224	17	3	3	6	2	30	35	67	2	3
" Grace,	1881	Miss Bertha Allen,	Edward T. MacMahon, *p.*	'93	'99		56	76	132	10	6	26	32	0	0	0	0	1	6
" Union,	1886	Miss Anna Wallace,	Charles H. Lemmon, *p. c.*	'83	'95		62	136	198	10	4	4	8	0	5	0	5	0	15
" Bethlehem,	1888	Dea. Thos. Piwonka,	John Prucha, *p. b* Frank M. Whitlock, *p.*	'91 '80	'92 '00		82	160	242	0	20	9	29	2	7	13	22	1	1
" *Swedish*,	1889	B. Johnson,	Axel L. Nystrom, *p.*	'99	'00		25	33	58	0	8	0	8	0	17	0	17	0	5
" Park,	1890	Miss Emma Weining,	Elwell O. Mead, *p.*	'90	'01		78	121	199	52	7	17	24	1	18	3	22	0	5
" Hough av.,	1891	M. E. Russell,	Charles W. Carroll, *p. c.*	'88	'94		206	348	554	42	15	45	60	8	29	3	40	6	13
" Lakewood,	1893	L. K. Reese,	Frederick C. Holbrook, *p.*	'92	'97		33	55	88	0	4	19	23	2	2	0	4	0	4
" Trinity,	1894	Edward D. Whipple,	Robert A. George, *p. c.*	'86	'94		155	314	469	20	7	17	24	3	15	0	18	2	3
" Olivet,	1894	Miss Kate Young,					10	24	34	3	0	0	0	0	0	16	16	0	2
" Lakeview,	1894	Mrs. C. H. Perry,	Alexander M. Ingraham, *p.*	'98	'00		103	175	278	65	41	36	77	1	12	2	15	9	11
" Denison av.,	1897	Mrs. E. L. Dial,	Edgar E. Scovill, *p.*	'87	'99		45	72	117	10	2	17	19	0	9	0	9	1	6
Collinwood,	1876	Miss Lillian Ruple,	Henry M. Ladd, *p.*	'75	'00		62	157	219	11	5	9	14	6	5	0	11	5	2

a **Fowler's Mills.** *b* Also, John Musil, p. '88, '91.

CHURCHES.	SUNDAY SCHOOL.				Y.P.S.	BENEVOLENCE.									Legacies.	Home Exp.
Place.	Superintendent.	Mem.	Av.	Fam.	Members.	Foreign.	Ed'n.	Ch. B'd'g.	Home M.	A. M. A.	S. S.	Min. Aid.	Other.	TOTAL.		
Chardon,	O. P. Quiggle,	140	73	100	75	52	11	9	60	24	12	6	0	174	0	1,362
Charlestown,	Mrs. W. L. Worden,	70	45	39	36	10	2	2	7	0	8	0	0	29	0	163
Chatham,	Mrs. Charles Simpson,	150	80	90	52	122	0	0	80	25	22	0	0	249	0	783
Chester,	James R. Downing,	50	25	50	0	6	2	0	0	0	0	0	9	17	0	
Chillicothe,	H. J. Schwarzell,	100	65	100	40	0	0	10	0	0	6	0	0	16	0	1,281
Cincinnati, V. st.,	Miss Sallie Webb,															
" Storrs,	Chas. E. Reeves,	225	152	80	60	7	0	50	27	0	4	0	14	102	185	1,408
" Lawrence st.,	William M. Griffiths,	173	70	110	80	42	0	8	32	8	15	10	125	240	0	1,851
" Columbia,	A. C. Shattuck,	145	100	110	60	28	2	2	24	4	2	2	0	64	0	2,283
" Walnut Hills,	J. Albert Miller,	157	103	90	37	161	4	18	100	75	42	15	57	472	0	3,900
" Riverside,	E. Tischbein,	80	50	15	0	0	0	1	0	0	3	0	0	4	0	300
" Plymouth,	Fred L. Geis,	100	65	25	30	3	0	0	6	5	3	0	10	27	0	325
" N. Fairmount,	F. L. Geis,	108	80	31	0	0	0	0	0	0	0	0	0	0	0	453
Claridon,	E. W. Wells,	169	99	75	66	83	2	10	46	215	2	4	20	382	0	667
Clarksfield,	W. H. Winans,	40	25	20	0	18	0	0	23	0	4	0	7	52	0	250
Cleveland, A. av.	J. F. Wolcott,	343	204	125	26	67	0	6	13	32	0	0	18	136	0	2,250
" 1st,	W. E. Roberts,	350	203	300	43	253	34	116	123	160	46	3	52	787	0	
" Euclid av.,	A. D. Hatfield,	481	389	350	66	4,007	112	167	3,976	458	101	5	3,188	12,014	0	9,922
" Plymouth,	Wm. E. Reed,	280	143	225	78	89	10	1	385	26	4	0	235	750	0	7,000
" Kinsman st.,	Wm. I. Keetch,	107	72	200	33	13	0	5	40	0	0	0	27	85	0	1,240
" Jones av.,	William H. Jones,	218	125	100	35	0	0	0	0	0	0	0	15	15	0	1,100
" Pilgrim,	Rev. Edgar S. Rothrock,	881	590	689	225	1,144	745	101	1,396	396	53	25	1,222	5,082	0	21,977
" Mount Zion,	E. A. Dale,	175	125	125	70	21	0	0	0	19	0	0	0	40	0	1,295
" Madison av.,	Robert A. Webster,	383	216	200	140	25	0	0	103	0	20	6	77	231	0	2,384
" Franklin av.,	Thos. Saunders,	250	183	100	52	70	6	5	37	15	12	0	52	197	0	3,368
" Grace,	F. E. Prasse,	303	180	125	50	8	0	3	27	9	5	0	14	66	0	1,552
" Union,	Alfred Rodway,	250	165	400	79	8	0	10	83	0	0	0	7	108	0	1,459
" Bethlehem,	Dr. H. A. Schauffler,	694	482	181	88	89	19	30	118	31	20	0	73	380	0	1,394
" *Swedish*,	John Wicklund,	30	20	30	20	0	0	505	11	0	0	0	0	516	0	789
" Park,	Thos. Henderson,	203	156	150	81	27	0	5	59	8	5	0	18	122	0	1,524
" Hough av.,	E. A. Gage,	475	375	325	140	70	14	5	177	42	14	9	81	412	0	11,441
" Lakewood,	Miss Julia Bailey,	215	124	110	27	15	4	5	21	3	12	5	45	110	0	1,357
" Trinity,	Charles J. Shaw,	400	225	250	100	35	20	0	40	25	10	5	100	235	0	3,500
" Olivet,	Thomas Jarman,	54	50	20	20	40	0	1	8	2	9	0	5	65	0	650
" Lakeview,	Levi Golden,	200	124	300	40	19	2	2	127	6	8	3	100	267	0	1,622
" Denison av.,	John G. Simon,	210	145	150	64	5	0	1	9	2	9	0	0	26	0	759
Collinwood,	H. G. Skinner,	165	87	100	30	20	10	10	45	20	12	0	10	127	0	1,702

CHURCHES.		CLERKS.	MINISTERS.			MEMBERS.				ADMITTED.			REMOVED.				BAPT.	
City or Town.	Org.	Name.	Name.	Ord.	C'd.	Ma.	Fe.	To.	Ab.	C.	L.	To.	Di.	L.	De.	To.	Ad.	Inf.
Columbus, Wash.av., *Welsh*,	'37	R. E. Davies,	John M. Thomas, *p.*	'98	'99	70	90	160	4	8	6	14	0	3	0	3	0	5
" 1st,	1852	E. A. Reeder,	Washington Gladden, *p. c.*	'60	'82	301	566	867	0	14	30	44	7	16	0	23	1	5
" Plymouth,	1872	F. W. Wallis,	Henry F. Tyler, *p. c.*	'80	'99	134	258	392	41	49	13	62	6	8	19	33	21	8
Columbus, North,	1875	Roland L. Whitson,	W. Leon Dawson, *p.*	'99	'00	80	165	245	8	11	5	16	3	4	0	7	10	6
" Eastwood,	1882	J. L. Burnett,	John C. Jackson, jr., *p. c.*	'75	'97	120	196	316	10	7	14	21	1	14	6	21	6	13
" Mayflower,	1889	Miss Mary B. Rose,	Byron R. Long, *p.*	'86	'95	58	118	176	41	3	2	5	1	12	2	15	3	2
" South,	1890	Mrs. C. R. Starr,	John W. Barnett, *p. c.*	'96	'97	32	80	112	8	9	8	17	1	6	7	14	4	2
" St. Clair av.,	1893	Edward W. Reese,	John M. Merrill, *p.*	'76	'00	23	85	108	14	5	6	11	1	8	0	9	0	0
Conneaut,	1819	George T. Arthur,	Roswell O. Post, *p.*	'75	'91	131	278	409	75	6	16	22	7	3	0	10	2	8
" *Finnish*,	1900	Rev. Karl A. Lindroos,	Karl A. Lindroos, *p. c.*	'99	'00	9	10	19	0	24	0	24	0	3	2	5	0	4
Coolville,	1841	Mrs. Clara Sanderson,	Evan R. Williams, *p.*	'01	'00	10	40	50	0	4	2	6	1	1	0	2	2	0
Cortland,	1871	F. P. Evans,				8	15	23	6	2	0	2	0	5	0	5	1	0
Croton,	1818	Mrs. W. A. Dobbyn,	Samuel B. Groves, *p.*	'91	'00	10	31	41	3	1	0	1	3	2	0	5	1	0
Cuyahoga Falls,	1834	Miss Maria B. Clark,	Henry Stauffer, *p.*	'85	'95	57	174	231	13	8	3	11	3	4	4	11	4	1
Dayton,	1889	Dea. F. J. Otter,				18	33	51	18	2	0	2	0	9	0	9	0	0
Dover,	1847	Thomas R. Mitchell,	Edward A. Leeper, *p.*	'78	'98	54	115	169	0	11	2	13	1	3	1	5	5	4
Eagleville,	1887	Charles A. North,	Alfred E. Woodruff, *p.*	'86	'00	27	46	73	0	5	3	8	0	0	0	0	5	0
East Cleveland,	1900	Dea. H. V. Barnes,				18	26	44	0	0	0	0	0	2	0	2	0	0
East Greenville, *Welsh*,	1893	Evan Blethyn,	Herman F. Swartz, *p.*	'98	'01	6	25	31	0	0	0	0	1	0	1	2	0	0
Edinburgh,	1823	Alexander T. Stewart,	Thomas J. Collier, *p.*	'89	'99	56	73	129	0	18	2	20	1	3	6	10	17	1
Elyria, 1st,	1824	James H. Leonard,	William E. Cadmus, *p. b*	'94	'97	144	313	457	49	18	11	29	3	18	3	24	3	10
" 2d,	1897	O D. Kindig,	Henry S. Wannamaker, *p.*	'87	'98	58	97	155	8	8	17	25	0	6	0	6	6	12
Etnaville, *W.*, Martin's Ferry,	'73	Rhys T. Williams,	William Lewis, *p.*	'69	'81	27	58	85	0	1	4	5	3	5	0	8	0	0
Fairport Harbor,	1891	Mrs. R. C Nelson,	William H. Woodring, *p.*	'00	'99	47	98	145	11	71	7	78	0	1	0	1	49	12
Farmington,	1866					1	2	3	0	0	0	0	0	0	1	1	0	0
Findlay,	1865					8	14	22	0	0	0	0	0	0	0	0	0	0
Fitchville, 1st,	1819	Mrs. Lucina M. Palmer,	J. Calvin Treat, *p.*	'98	'98	18	27	45	4	6	0	6	1	6	3	10	4	0
" 2d,	1857	John Bigelow, *a*				1	2	3	3	0	0	0	0	0	0	0	0	0
Florence,	1832	Mrs. Mary E. Haise,	William Smith, *p.*	'92	'99	6	14	20	2	3	0	3	0	1	0	1	0	0
Fort Recovery,	1854	George K. Young,				28	53	81	6	0	2	2	3	2	0	5	0	2
Fredericksburg,	1883	Mrs. C. J. Owings,	Lee J. Travis, *p.*	'97	'97	69	101	170	10	3	2	5	5	2	3	10	0	0
Freedom,	1828	Dea. Chas. Chalker, *c*	William W. Leslie, *p.*	'92	'00	52	80	132	42	0	2	2	2	4	5	11	0	0
Garrettsville,	1834	Mrs. H. D. Pierce,	Harry T. Williams, *p.*	'93	'99	61	138	199	25	13	1	14	4	7	2	13	8	0
Geneva,	1809	Francis A. Dauer,	Robert S. Lindsay, *p.*	'84	'97	129	229	358	40	12	14	26	8	2	0	10	10	0
Girard, *Welsh*,	1888	John L. Phillips,	Lot Lake, *p.*	'64	'98	15	25	40	12	0	0	0	0	0	0	0	0	0
Glenroy,	1885					0	0	0	0	0	0	0	0	0	0	0	0	0
Gomer, *Welsh*,	1835	Thomas W. Jones,	R. Lloyd Roberts, *p.*	'93	'00	163	184	347	0	7	7	14	9	2	0	11	0	0
Grafton,	1854	Miss Clara A. Smith,	William A. Leary, *p.*	'97	'97	27	55	82	17	3	0	3	1	3	0	4	2	3
Granville, *Welsh*,	1842	Thomas C. James,	Daniel T. Morgan, *p. c.*	'94	'00	16	26	42	0	0	3	3	0	1	0	1	0	0
Greenfield, Steuben,	1822	Mrs. Effie J. Scobey,	George H. Hancock, *p.*	'86	'99	33	41	74	0	12	9	21	2	2	0	4	10	0

a Paul H. Metcalf, '00, '00, asst. p. *b* New London. *c* Mantua Station.

CHURCHES.	SUNDAY SCHOOL.				Y.P.S.	BENEVOLENCE.										Legacies.	Home Exp.
Place.	Superintendent.	Mem.	Av.	Fam.	Members.	Foreign.	Ed'n.	Ch. B'd'g.	Home M.	A. M. A.	S. S.	Min. Aid.	Other.	TOTAL.			
Columbus, W. av	T. E. Evans,	80	60	60	50	0	0	0	9	0	5	0	4	18		0	1,210
" 1st,	K. D. Wood and C. G. Carr,	498	246	465	15	321	187	137	1,270	205	150	0	1,090	3,360		0	8,489
" Plymouth,	Edwin F. Wood,	254	223	325	31	130	25	132	107	19	21	0	142	576		0	3,311
Columbus, North,	L. H. Bulkley,	289	163	130	59	15	0	5	16	6	5	0	40	87		0	2,009
" East'd,	Charles L. France,	250	225	350	76	143	26	35	300	10	40	7	75	636		0	3,015
" Mayflower,	Hamlet E. Rawson,	190	130	125	30	41	9	9	64	12	21	4	10	170		0	1,684
" South,	Charles L. Brownlee,	250	173	150	40	43	0	0	4	0	7	0	46	100		0	1,495
" St. Clair av.	Mrs. Emma Harris,	163	115	100	50	0	0	0	0	0	0	0	0	0		0	1,000
Conneaut,	E. A. Miller,	476	232	300	100	172	0	220	92	41	17	6	502	1,050		0	3,661
" *Finnish*,	Thomas Mackey,	16	13	6	0	0	0	0	0	0	0	0	0	0		0	1,921
Coolville,	J. M. Tidd,	85	53	36	15	4	0	0	0	0	5	0	5	14		0	257
Cortland,	C. L. Richards,	42	22	6	20	0	0	3	8	0	0	3	0	14		0	150
Croton,	Demas Hoover,	40	30	15	0	0	0	0	0	4	1	0	0	5		0	110
Cuyahoga Falls,	D. C. Freer,	158	80	130	60	62	3	7	32	22	1	1	0	128		0	1,404
Dayton,	Dea. Frank J. Otter,	0	0	0	0	10	0	0	0	22	17	0	9	58		0	586
Dover,	Reuben Osborn,	225	173	90	47	17	6	4	25	15	10	0	28	105		0	1,000
Eagleville,	Dea. R. D. Porter,	65	45	40	26	2	3	0	0	1	5	3	0	14		0	180
East Cleveland,	Dea. H. V. Barnes,	50	35	50	0												
East Greenville,		70	60	10	0	0	0	0	0	0	0	0	0	0		0	
Edinburgh,	Harvey B. Bingham,	60	30	40	30	10	0	6	0	19	0	5	15	55		0	350
Elyria, 1st,	Frank A. Smythe,	328	346	300	88	500	60	30	300	200	100	10	0	1,200		0	5,200
" 2d,	H. M. Davies, So. Lorain,	250	140	300	50	10	0	0	22	0	5	0	0	37		0	1,278
Etnaville, *W.*,		55	48	42	0	0	0	0	0	0	0	0	0	0		0	
Fairport,	F. M. Cadwell,	100	69	100	60	5	0	5	19	2	4	4	15	54		0	2,200
Farmington,	Mrs. C. A. Yonker,	38	22	0	0	1	0	0	0	0	0	0	0	1		0	0
Findlay,		0	0	0	0	0	0	0	0	0	0	0	0	0		0	0
Fitchville, 1st,	Earnest Park,	30	22	23	16	10	0	0	8	0	1	0	0	19		0	425
" 2d,		0	0	0	0	0	0	0	0	0	0	0	0	0		0	0
Florence,	Duane Burroughs,	65	40	35	0	0	0	0	4	0	0	0	0	4		0	211
Fort Recovery,	George Krenning,	90	65	50	35	0	0	3	0	7	3	0	0	13		0	500
Fredericksburg,	J. C. Winter,	92	62	70	65	54	13	12	43	32	20	0	4	178		0	918
Freedom,	Charles W. Chalker,	97	45	50	15	11	0	2	6	0	10	0	5	34		0	471
Garrettsville,	P. S. Tinan,	166	99	100	29	51	0	7	23	15	9	0	70	175		0	1,346
Geneva,	William F. Hewins,	271	178	230	70	115	9	9	100	18	0	7	149	407		0	2,685
Girard,		0	0	20	0	0	0	0	0	0	0	0	0	0		0	
Glenroy,		0	0	0	0	0	0	0	0	0	0	0	0	0		0	0
Gomer,	Thomas W. Jones,	250	164	150	100	42	0	0	50	40	0	0	100	232		0	900
Grafton,	John Piper,	127	65	84	35	44	0	0	3	13	5	9	26	100		0	956
Granville,	William Thomas,	40	31	18	30	0	7	0	7	0	4	0	7	25		0	225
Greenfield,	Mrs. Louise Hancock,	100	65	35	40	46	0	0	30	0	13	0	0	89		0	580

CHURCHES.		CLERKS.	MINISTERS.				MEMBERS.				ADMITTED.			REMOVED.				BAPT.	
City or Town.	Org.	Name.	Name.	Ord.	C'd.		Ma.	Fe.	To.	Ab.	C.	L.	To.	Di.	L.	Dc.	To.	Ad.	Inf.
Greenwich,	1880	C. W. Hale,	Le Roy Royce, *p.*	'58	'99		20	45	65	7	2	2	4	1	3	0	4	0	1
Gustavus,	1852	Miss Mary Lyon,	Charles E. Knapp, *p.*	'88	'98		27	50	77	2	0	0	0	1	0	0	1	0	0
Hamilton,	1895	William B. Jackman,	George Z. Mechling, *p.*	'57	'94		15	30	45	3	3	5	8		0	0	1	1	4
Hampden,	1809	Alice M. Huntoon,	Howard S. Thompson, *p.*	'65	'98		21	31	52	0	0	0	0	2	2	0	4	0	0
Hartford,* **Burg Hill,**	1823	James M. Jones,					13	27	40	10	2	0	2	0	2	0	2	0	0
Hudson,	1802	G. L. Starr,	Herbert O. Allen, *p.*		'89	'99	110	183	293	66	23	6	29	8	6	65	79	10	1
Huntington,	1837						0	0	0	0	0	0	0	0	0	0	0	0	0
Huntsburg,	1818	L. D. Clark,					83	103	186	35	1	1	2	4	6	0	10	1	0
Ireland, **Latrobe,**	1888	E. L. Rogers,					11	23	34	5	0	0	0	0	0	2	2	0	0
Ironton,	1872	Mrs. E. J. Merrill,	Robert A. Hadden, *p.*	'95	'01		44	84	128	2	18	5	23	0	1	0	1	2	2
Isle St. George,	1898	Mrs. Emma Cullen,	David C. McNair, *p.*	'79	'99		5	23	28	5	0	0	0	0	1	5	6	0	1
Jefferson,	1831	Mrs. W. B. Kellogg,	Louis J. Luethi, *p. c.*	'92	'95		43	123	166	31	13	10	23	4	8	8	20	11	0
Johnsonville,	1814	Mrs. M. W. Roberts,	Charles E. Knapp, *p.*	'88	'98		7	12	19	7	0	0	0	0	0	0	0	0	0
Kelley's Island,	1866	Miss Irene E. Mootz,	David C. McNair, *p.*	'79	'99		8	25	33	0	1	0	1	1	2	0	3	0	0
Kelloggsville,	1828	John Kemp,[a]	John P. Krum, *p.*	'89	'00		21	21	42	0	0	2	2	0	3	0	3	0	0
Kent,	1819	Mrs. L. K. Williams,					51	139	190	20	0	2	2	3	5	0	8	0	0
Kirtland,	1819	Elbert M. Woodard,					22	48	70	6	0	0	0	1	0	0	1	0	0
Lafayette, **Whittlesey,**	1834	Elmer Carlton,	Charles Simpson, *p.*		'70	'98	24	34	58	15	0	0	0	0	0	0	0	0	0
Lawrence, **Moss Run,**	1846	Dea. John Romier,					15	30	45	14	3	0	3	0	2	0	2	2	0
Lenox,	1840	Mrs. J. D. Mosher,	Albert E. Harding, *p.*		'01	'00	33	67	100	20	0	0	0	3	1	0	4	0	0
Lexington,	1862	Miss Ella C. Hill,	Hiram F. Thompson, *p.*		'93	'96	36	78	114	16	14	12	26	3	9	13	25	9	1
Lima,	1887	A. D. Thomas,	Isaac J. Swanson, *p. c.*		'90	'96	103	168	271	17	19	8	27	1	5	0	6	4	3
" West,	1899	Miss Anna Overholtz,	John G. Thomas, *p.*		'69	'99	9	10	19	0	0	4	4	0	0	0	0	0	0
Litchfield,	1833	May Scudder,	Roswell Chapin, *p.*		'74	'91	25	48	73	6	1	2	3	1	3	0	4	0	0
Little Muskingum, Marietta,	'43	Miss Bernice R. Day,					19	38	57	8	0	0	0	2	1	2	5	0	0
Lock,	1834	Mrs. Hattie Larimore,					16	30	46	6	0	0	0	3	4	8	15	0	0
Lodi,	1817	Miss Lua A. Minns,	Philip E. Harding, *p.*		'88	'99	33	77	110	16	6	4	10	2	3	0	5	2	1
Lorain,	1872	Harry H. Pierce,	A. Eugene Thomson, *p. c.*		'84	'00	86	194	280	29	5	30	35	2	6	6	14	2	2
" South,	1899	John Gould,	Will Arthur Dietrick, *p.*		'99	'99	14	26	40	5	5	10	15	0	9	0	9	4	2
Lucas,	1883	D. B. Leiter,	Robert H. Edmonds, *p.*		'88	'97	40	65	105	13	1	5	6	2	0	9	11	1	3
Lyme, **Bellevue,**	1817	John Drury,	William Haynes, *p. c.*		'82	'92	42	54	96	6	0	0	0	1	3	0	4	0	1
Madison,	1830	W. H. Cozad,	Thomas P. Thomas, *p.*		'85	'99	87	158	245	20	4	5	9	3	3	0	6	2	0
Mansfield, 1st,	1835	J. L. Lauck,	Charles Lemoine, *p.*		'75	'00	291	434	725	125	3	20	23	6	12	0	18	0	3
" Mayflower,	1889	Oliver G. Carothers,	Robert H. Edmonds, *p.*		'88	'90	123	175	298	17	47	8	55	6	2	25	33	32	2
Mantua,	1812						0	6	6	0	0	0	0	2	0	0	2	0	0
Marblehead,	1873	W. L. Lane,	John H. Hull, *p.*		'82	'96	33	60	93	2	4	1	5	1	0	0	1	2	1
Marietta, 1st,	1796	John Kaiser,	John R. Nichols, *p. c.*[b]		'83	'97	124	271	395	60	18	21	39	6	3	0	9	8	3
" Harmar,	1840		Virgil Boyer, *p.*		'94	'97	50	136	186	8	8	3	11	1	5	0	6	3	0
" 2d,	1859	G. W. Broughton,					10	20	30	7	0	0	0	1	0	0	1	0	0
Marysville,	1864	Edward W. Porter,	E. Alonzo King, *p. c.*		'00	'00	63	126	189	40	3	3	6	3	6	0	9	2	1

a **Gageville.** *b* Walter R. Blackmer, assistant pastor.

CHURCHES.	SUNDAY SCHOOL.				Y.P.S.	BENEVOLENCE.										
Place.	Superintendent.	Mem.	Av.	Fam.	Members.	Foreign.	Ed'n.	Ch. B'd'g.	Home M.	A. M. A.	S. S.	Min. Aid.	Other.	TOTAL.	Legacies.	Home Exp.
Greenwich,	W. A. Hossler,	80	44	60	19	21	0	6	10	57	2	0	9	105	0	689
Gustavus,	A. M. Artman, **Kinsman,**	91	36	37	28	12	0	2	4	11	6	0	0	35	0	425
Hamilton,	William B. Jackman,	80	45	50	20	6	0	0	0	0	0	0	0	6	0	203
Hampden,	Oscar Hale,	70	34	18	0	3	0	0	7	0	5	1	0	16	0	168
Hartford,	Mrs. R. F. Stewart,	79	48	15	0	0	0	0	8	0	0	0	75	83	0	85
Hudson,	Frederick M. Sprague,	170	121	150	82	148	7	11	122	72	8	12	21	401	0	1,630
Huntington,		0	0	0	0	14	69	40	0	10	2	0	185	320	0	0
Huntsburg,	A. W. Tuttle,	235	140	88	75	85	13	10	55	30	10	12	0	215	0	1,807
Ireland,	S. M. Bingman,	30	25	11	25	0	0	2	0	0	15	0	0	17	0	40
Ironton,	John Isaacs,	100	60	60	14	29	0	0	0	25	11	0	0	65	0	
Isle St. George,	Mrs. Eliza Wires,	45	25	11	30	5	0	2	7	0	7	0	0	21	0	150
Jefferson,	W. T. Simmons,	132	79	150	43	94	32	10	55	86	10	4	52	343	0	1,608
Johnsonville,	Mary W. Roberts,	70	50	21	0	0	0	7	4	2	5	0	0	18	0	315
Kelley's Island,	W. W. Overmeyer,	82	50	45	35	7	0	5	8	0	10	0	7	37	0	660
Kelloggsville,	Mrs. Nellie B. Atwater,	50	22	20	20	17	0	0	0	0	3	0	35	55	0	425
Kent,	Mrs. S. O. Hathaway,	150	90	80	52	23	3	3	36	7	12	1	19	104	0	2,681
Kirtland,	Samuel Hunkin,	70	50	50	23	6	1	1	5	3	5	0	14	35	0	200
Lafayette,	John Clark,	65	40	24	0	5	0	6	8	0	5	0	0	24	0	330
Lawrence,	Fred Dye, **Sitka,**	30	25	10	15	0	0	1	7	0	17	0	12	37	0	155
Lenox,	Moses W. Beede,	100	71	60	50	2	0	2	5	5	5	3	33	55	0	510
Lexington,	Miss Ella C. Hill,	117	75	71	44	32	4	4	25	8	8	8	0	89	0	932
Lima,	C. W. Hardy,	160	90	175	35	11	2	10	6	5	12	2	15	63	0	2,500
" West,	Oliver W. Bloom,	93	62	12	0	0	0	0	0	0	0	0	0	0	0	439
Litchfield,	E. R. Turner,	90	51	60	45	17	0	0	26	5	8	0	10	66	0	450
Little Musk'gum,	Watson Hadley,	50	30	40	30	0	0	0	5	0	3	0	5	13	0	140
Lock,	Wm. H. Mitchell,	58	35	24	0	0	0	0	0	0	0	0	0	0	0	0
Lodi,	A. B. Taylor,	175	102	100	30	40	12	0	62	20	12	0	26	172	0	1,166
Lorain,	John E. Bolen,	275	150	200	80	164	24	31	311	99	13	8	190	840	0	2,546
" South,	J. S. Helmer,	85	69	40	0	5	0	85	8	0	10	0	15	123	0	749
Lucas,	Arthur Leiter,	128	72	40		3	0	5	0	0	6	0	5	19	0	400
Lyme,	Joseph Sweet,	85	54	35	14	47	11	8	50	10	9	6	19	160	0	840
Madison,	J. Howard Wood,	142	83	200	60	50	10	8	24	18	4	0	0	114	0	1,153
Mansfield, 1st,	E. B. Caldwell,	301	204	200	175	939	34	51	1,287	127	29	31	276	2,774	0	4,434
" Mayflower,	Rev. R. H. Edmonds,	330	221	200	110	28	0	0	35	0	14	0	68	145	0	1,450
Mantua,		0	0	4	0	0	0	0	2	0	0	0	0	2	0	0
Marblehead,	Ai J. Clemons,	70	44	110	28	11	0	5	10	0	6	0	5	37	0	4,048
Marietta, 1st,	Howard W. Stanley,	263	148	200	108	462	50	42	274	73	33	18	695	1,647	500	3,022
" Harmar,	J. Vanvaley,	166	100	100	60	20	3	2	15	3	2	0	19	64	0	1,700
" 2d,	R. A. La Rue,	40	25	8	0	0	0	0	6	0	0	0	0	6	0	97
Marysville,	Richard L. Cameron,	135	93	65	50	57	8	17	94	0	12	0	16	204	190	1,797

CHURCHES.		CLERKS.	MINISTERS.				MEMBERS.				ADMITTED.			REMOVED.				BAPT.	
City or Town.	Org.	Name.	Name.	Ord.	C'd.	Ma.	Fe.	To.	Ab.	C.	L.	To.	Di.	L.	De.	To.	Ad.	Inf.
Mecca,	1822	Dea. N. M. Buck,	[Merrick Evans, *M. E.*]	'96	'98	43	56	99	11	14	1	15	0	0	0	0	0	0
Medina,	1819	Mrs. D. J. Eddy,	Jesse Hill, *p.*	'93	'99	193	327	520	80	23	16	39	1	13	0	14	16	9
Mesopotamia,	1817	Blanche E. Bates,				12	19	31	10	0	1	1	1	1	1	3	0	0
Mineral Ridge, *Welsh*,	1856	Daniel J. Jones,	Richard H. Owen, *p.*	'90	'00	12	22	34	1	1	5	6	0	0	0	0	0	0
Monroe, **Center,**	1889	Mrs. Rhoda Roath,				8	10	18	4	0	0	0	0	0	3	3	0	0
Mt. Vernon,	1834	Eugene R. Eggleston,	Selden C. Dickinson, *p.*	'91	'99	146	277	423	41	7	1	8	7	8	4	19	6	2
Nebo, *Welsh*, **Wales,**	1855	J. J. Davies,	John F. Davies, *p. c.*	'90	'96	33	47	80	0	0	1	1	1	7	0	8	0	0
Nelson,	1813	Mrs. Maymie Chalker,	Elizabeth T. Howland, *p.*	'94	'00	28	42	70	17	7	4	11	0	6	0	6	4	0
Newark, *Welsh*,	1841	Samuel J. Davies,	Daniel T. Morgan, *p. c.*	'94	'00	30	51	81	4	1	0	1	1	0	0	1	0	0
" Plymouth,	1879	John M. Ankele,	Thomas M. Higginbotham, *p. c.*	'98	'98	96	207	303	19	9	9	18	6	4	32	42	5	19
New London,	1882	Miss E. G. McElHinney,	J. Calvin Treat, *p.*	'98	'98	15	42	57	0	1	2	3	0	3	0	3	1	0
New Straitsville, *Welsh*,	1878					6	7	13	0	0	0	0	0	0	0	0	0	0
Newton Falls,	1879	Mrs. F. J. Everett,	Charles F. Wiseman, *p.*	'91	'97	66	124	190	16	8	3	11	3	5	0	8	0	0
Niles, *Welsh*,	1893	Thomas S. Rees,				9	12	21	0	2	0	2	0	0	0	0	0	0
North Amherst,	1840	Mrs. H. L. Hall,				27	68	95	12	9	5	14	1	5	0	6	4	0
North Bloomfield,	1821	Miss M. J. O. McAdoo,	Chauncey N. Pond, *p.*	'66	'94	14	27	41	0	0	3	3	0	1	0	1	0	0
North Fairfield,	1841	John G. Oates,	Arthur D. Weage, *p.*	'96	'00	34	43	77	24	0	0	0	0	5	0	5	0	0
North Madison,	1814	Miss Grace E. Corlett,	Howard A. N. Richards, *p.*	'87	'97	13	39	52	10	0	0	0	1	1	0	2	0	0
North Monroeville,	1846	Dea. C. B. Cook,	Charles A. Haskett, *p.*	'97	'99	33	54	87	12	1	1	2	0	7	4	11	0	0
North Ridgeville,	1822	LeRoy Race,	John Stapleton, *p.*	'96	'99	32	76	108	24	1	5	6	0	1	0	1	0	0
Norwalk,	1867	Dea. M. A. Buck,	Henry M. McDowell, *p.*	'93	'00	61	129	190	33	3	6	9	0	4	0	4	2	1
Oak Hill, *Welsh*,	1841	David D. Davis,	Caleb Samson, *p. c.*	'84	'86	41	69	110	2	3	4	7	2	15	2	19	0	6
Oberlin, 1st,	1834	Hubert G. Husted,	John W. Bradshaw, *p.*	'74	'00	366	626	992	250	10	54	64	18	60	0	78	4	5
" 2d,	1860	Arthur E. Heacox,	Henry M. Tenney, *p. c.*	'68	'89	320	460	780	300	6	25	31	12	31	0	43	1	2
Olmsted Falls,	1835	Miss Jennie J. Scroggie,	Alonzo Early, *p.*	'98	'00	25	40	65	12	0	2	2	2	3	0	5	0	0
" **North,**	1871	Arthur W. Eldred,	Walter E. Lanphear, *p.*	'94	'00	39	69	108	20	5	0	5	0	1	0	1	4	0
Paddy's Run, **Shandon,**	1803	Joseph Goshorn,	Charles A. Gleason, *p.*	'77	'98	55	117	172	25	3	1	4	0	3	0	3	2	0
Painesville, 1st,	1810	Victor E. Davis,	Arthur F. Skeele, *p. c.*	'82	'98	157	368	525	77	23	16	39	4	7	3	14	9	6
" Union,	1894	Edward B. Taylor,	[A. J. Brown,]		'99	8	14	22	4	1	1	2	1	0	1	2	1	0
Palmyra, *Welsh*,	1834	D. J. Woodford,	John B. Jones, *p.*	'94	'00	36	78	114	6	3	3	6	3	1	3	7	3	0
Parkman,	1820		Thomas D. Henshaw, *p.*	'95	'99	13	44	57	7	0	2	2	4	7	0	11	0	0
Penfield,	1829	Andrew W. Denham,	Willard O. Town, *p.*	'95	'00	27	35	62	7	0	2	2	1	2	0	3	0	0
Pettisville,	1895	Mrs. Martha Meister,				0	0	0	0	0	0	0	0	0	0	0	0	0
Pierpont,	1849	Ephraim B. Pitcher,	Henry W. Conry, *p.*	'73	'00	36	59	95	0	0	5	5	2	5	0	7	0	0
Pittsfield,	1836	Miss A. F. Whitney,	[George H. Enders, *Chr.*]		'99	24	38	62	17	0	0	0	1	2	1	4	0	0
Plain, **Bowling Green,**	1835	William H. Minton,	Albert L. Gridley, *p.*	'76	'99	31	58	89	7	14	0	14	1	2	0	3	7	0
Radnor, *Welsh*,	1820	E. I. Jones,	J. Vinson Stephens, *p.*	'84	'93	82	74	156	1	1	2	3	2	0	0	2	0	2
Ravenna,	1822	F. W. Woodbridge,	McInness Neilson, *p.*	'99	'99	97	255	352	60	15	12	27	8	9	6	17	6	4
Richfield,	1818	H. B. Garman,	George Hill, *p.*	'72	'00	43	111	154	36	0	4	4	4	2	10	16	0	0
Richmond, **Grand River,**	1890	Julia A. McGwinn,	William H. Woodring, *p.*	'00	'99	14	17	31	0	6	0	6	0	0	0	0	1	1

CHURCHES.	SUNDAY SCHOOL.				Y.P.S.	BENEVOLENCE.									Lega-cies.	Home Exp.
Place.	Superintendent.	Mem.	Av.	Fam.	Mem-bers.	For-eign.	Ed'n.	Ch. B'd'g.	Home M.	A. M. A.	S. S.	Min. Aid.	Other.	TOTAL.		
Mecca,	LaFayette Lowery,	117	66	44	0	0	0	0	6	0	2	0	15	23	0	423
Medina,	William H. Sipher,	533	220	400	131	452	114	67	209	196	115	0	1,169	2,322	0	7,302
Mesopotamia,	Miss Blanche Bates,	42	30	15	0	0	0	0	0	0	0	0	15	15	0	167
Mineral Ridge,	Lewis T. James,			25	0	0	0	0	0	2	0	0	0	2	0	140
Monroe,	Polly Vanskark,	30	25	16	0	0	0	22	0	0	9	0	0	31	0	0
Mt. Vernon,	E. A. Fairchild,	280	90	250	75	106	17	19	112	45	17	6	142	464	0	3,498
Nebo, *Welsh*,	Evan Parry,	65	48	18	30	13	3	11	0	3	6	0	8	44	0	264
Nelson,	Earl Wolever,	106	45	35	45	5	1	1	1	5	1	1	10	25	0	375
Newark, *Welsh*,	William H. Richards,	45	33	36	54	4	0	1	2	0	0	0	60	67	0	321
" Plymouth,	J. M. Keckley,	290	140	150	85	50	5	6	26	20	15	2	15	139	0	1,500
New London,	L. A. Barrett,	65	40	55	28	26	0	17	27	3	5	0	25	103	0	662
New Straitsville,		25	20	10	0	0	0	0	0	0	0	0	0	0	0	0
Newton Falls,	Carl W. Smith,	190	90	90	35	28	0	5	19	9	8	0	12	81	0	1,000
Niles, *Welsh*,		40	33	20	0	0	0	0	0	0	0	0	0	0	0	22
North Amherst,	W. C. Bailey,	86	60	75	37	14	0	0	9	0	0	0	25	48	0	955
No. Bloomfield,	A. O. Huntley, M. D.	80	40	17	12	7	2	2	6	18	3	2	27	67	0	400
North Fairfield,	John G. Oates,	62	51	31	26	48	5	5	10	6	0	0	20	94	0	486
North Madison,	Prof. T. M. Fouts,	62	30	46	0	0	0	5	0	0	0	2	0	7	0	210
No. Monroeville,	George W. Hughes,	89	48	60	20	12	3	3	8	5	7	2	3	43	0	515
No. Ridgeville,	Theodore B. Rogers,	147	72	80	41	20	0	0	9	3	12	0	39	83	0	2,237
Norwalk,	Fred W. Fink,	150	102	200	58	18	18	1	33	5	3	2	18	98	0	1,268
Oak Hill, *Welsh*,	David D. Davis,	97	65	41	0	0	0	0	6	0	0	0	48	54	0	1,125
Oberlin, 1st,	Edward J. Goodrich,	491	275	280	145	1,581	121	37	294	238	65	0	443	2,779	0	5,250
" 2d,	E. P. Johnson,	233	135	250	60	954	20	22	434	92	9	37	86	1,654	0	4,060
Olmsted Falls,	J. T. Shur,	69	39	20	0	0	0	0	2	0	7	0	0	9	0	416
" North,	A. W. Eldred,	150	85	40	45	17	0	0	9	8	11	4	25	74	0	650
Paddy's Run,	Stanley A. Roland,	105	78	50	60	44	10	27	38	0	12	8	42	181	0	1,000
Painesville, 1st,	Prof. W. W. Boyd,	290	165	275	85	182	23	13	152	52	13	13	112	560	0	3,730
" Union,	Edward B. Taylor,	25	15	13	12	0	0	0	0	1	1	0	2	4	0	350
Palmyra, *Welsh*,	Miss Ann A. Hughes,	72	45	50	41	0	0	0	0	0	0	0	0	0	0	552
Parkman,	George Fram,	75	55	80	56	5	0	5	0	4	7	3	0	24	0	535
Penfield,	A. K. Wolf,	55	35	30	14	0	0	0	0	0	7	0	0	7	0	520
Pettisville,	E. W. Watkins,	100	50	4	0	0	0	0	0	0	0	0	0	0	0	0
Pierpont,	Hiram D. Waters,	89	60	40	41	0	0	0	0	0	0	0	0	0	0	500
Pittsfield,	J. F. Brandt,	70	50	100	20	0	0	0	9	0	14	0	0	23	0	1,105
Plain,	Owen Tyler,	91	59	50	24	22	0	5	23	5	5	0	20	80	0	830
Radnor, *Welsh*,	Evan T. Jones,	118	62	46	0	0	0	0	0	0	6	0	71	77	0	725
Ravenna,	Waldo D. Webster,	225	171	250	166	106	8	8	60	67	12	0	55	316	0	2,967
Richfield,	Miss Jennie Mackey,	145	85	110	38	21	2	8	20	31	15	0	13	110	0	622
Richmond,	William H. Woodring,	75	56	40	0	0	0	3	3	6	5	1	4	22	0	312

CHURCHES.		CLERKS.	MINISTERS.				MEMBERS.				ADMITTED.			REMOVED.				BAPT.	
City or Town.	Org.	Name.	Name.	Ord.	C'd.		Ma.	Fe.	To.	Ab.	C.	L.	To.	Di.	L.	De.	To.	Ad.	Inf.
Ridgeville Corners,	1846	W. B. Tubbs, Tubbsville,					8	16	24	0	0	0	0	1	1	0	2	0	0
Rochester,	1835	E. L. Cummings,					13	24	37	0	5	0	5	1	0	3	4	5	0
Rock Creek,	1819	Miss Mary T. Barker,	John E. Courter, *p.*	'83	'98		36	80	116	22	17	3	20	2	3	2	7	14	1
Rockport, **West Park,**	1859	Merton Bartter,	Robert Stapleton, *p.*	'77	'99		35	57	92	18	0	3	3	2	4	0	6	0	7
Rootstown,	1810	John S. Parsons,	Roy E. Bowers, *p.*	'98	'01		102	135	237	18	19	8	27	2	15	0	17	8	2
Ruggles,	1827	D. R. Fair,					60	89	149	21	0	0	0	5	4	0	9	0	0
St. Albans, **Alexandria,**	1880	David C. Brooks,	Samuel B. Groves, *p.*	'91	'99		5	15	20	3	0	0	0	1	0	0	1	0	0
Sandusky,	1819	John McAlpin,	Edward A. Steiner, *p. c.*	'91	'98		132	297	429	35	9	9	18	3	7	5	15	7	5
Saybrook,	1847	C. W. Sexton, **Geneva,**	Daniel W. Bailey, *p.*	'78	'98		35	74	109	4	13	0	13	1	1	0	1	11	0
Shawnee, *Welsh,*	1873	R. D. Rees,					22	62	84	3	2	1	3	2	1	2	5	0	0
Sheffield,	1818	William A. Day,	Will A. Dietrick, *p.*	'99	'99		11	18	29	2	0	0	0	1	0	0	1	0	0
Sherodsville, *Welsh,*	1887	Mrs. G. Scourfield,					14	15	29	0	0	0	0	0	0	0	0	0	5
Siloam, *Welsh,* **Cora,**	1860	David H. Davis,					6	14	20	0	0	0	0	1	3	0	4	0	1
Somerdale,	1894	J. M. Hateley,					9	15	24	6	2	0	2	0	6	0	6	6	0
South Newbury,	1832	M. T. Hardy,					22	48	70	21	0	2	2	0	1	0	1	0	0
Springfield, 1st,	1850	A. D. Visscher,	Charles H. Small, *p.*	'86	'99		101	224	325	22	13	10	23	4	3	1	8	6	10
" Lagonda av.,	1887	John E. Templin,	William H. Baker, *p.*	'87	'98		31	69	100	1	9	5	14	0	4	0	4	1	11
Stanleyville,	1851	Dea. J. J. D. McVay,					2	19	21	16	0	0	0	0	1	0	1	0	0
Steubenville,	1875	Miss M. J. Leslie.	Charles C. Merrill, *p. c.*	'97	'97		67	97	164	13	17	2	19	2	3	0	5	3	6
Strongsville,	1817	Miss Sarah Fish,	Charles A. Stroup, *p.*	'96	'00		34	71	105	17	0	3	3	2	5	0	7	0	0
Sullivan,	1835	Marcus DeMoss,	Lawrence W. Mahn, *p.*	'98	'00		35	49	84	10	1	0	1	0	6	0	6	1	4
Sylvania,	1844	W. B. Harris,	Walter A. Cutler, *p.*	'95	'98		25	54	79	7	4	1	5	0	1	0	1	1	2
Syracuse, *Welsh,*	1858	Thomas Mainwaring,					3	9	12	0	0	0	0	0	0	0	0	0	0
Tallmadge,	1809	Sidney C. Barnes,	Prescott D. Dodge, *p.*	'80	'97		86	188	274	30	16	7	23	7	17	0	24	5	7
" *Welsh,*	1871	Miss M. A. Thomas, *a*					7	22	29	5	0	0	0	1	0	0	1	0	0
Thomastown, *Welsh,*	1867	E. T. Ellis,					11	27	38	0	0	0	0	3	3	0	6	0	2
Thompson,	1820	F. E. Benjamin,	Ozro R. Newcomb, *p.*	'00	'99		27	55	82	6	3	9	12	0	5	0	5	1	0
Toledo, 1st,	1844	W. H. Eager,	Albert M. Hyde, *p. c.*	'94	'97		271	559	830	78	34	29	63	11	26	0	37	4	5
" 2d,	1849	Warren L. Smith,					168	312	480	30	100	24	124	4	22	0	26	60	10
" Washington st.,	1873	E. H. Rhoades,					146	305	451	44	24	22	46	3	21	12	36	9	
" Central,	1881	W. E. McKecknie,	Francis D. Kelsey, *p. c.*	'74	'97		116	251	367	16	4	6	10	4	6	0	10	3	4
" Plymouth,	1888	John W. Stone,	George W. Belsey, *p.*	'86	'96		86	134	220	20	40	11	51	3	16	18	37	10	9
" Birmingham,	1893	Mrs. C. H. Varian,					8	24	32	3	0	0	0	2	5	0	7	0	5
" Mayflower,	1900	Myrtle Armstrong,	[Charles A. Lathrop, *Lic.*]		'00		35	77	112	4	89	14	103	1	0	0	1	20	2
Troedrhiwdalar, *Welsh,*	1839	D. Bevan,	J. Vinson Stephens, *p.*	'84	'93		22	27	49	3	1	0	1	0	0	0	0	0	1
Troy, **Welshfield,**	1832	Miss Leona Hoard,	Thomas D. Henshaw, *p.*	'95	'00		23	48	71	13	7	6	13	0	1	0	1	7	0
Twinsburg,	1822	Hosmer C. Lane,	Joseph Wolfe, *p.*	'75	'99		57	110	167	22	3	3	6	2	4	2	8	0	0
Tyn Rhos, *Wel.*, **Thurman,** '41		W. J. Davies,	John F. Davies, *p. c.*	'90	'96		24	36	60	0	1	0	1	3	0	0	3	0	0
Unionville,	1834	Mrs. A. B. Cleveland,	Howard A. N. Richards, *p.*	'87	'97		36	67	103	9	2	0	2	1	3	0	4	0	3
Vaughnsville,	1889	David Jones,					48	72	120	2	1	1	2	2	4	0	6	0	0

a **Akron.**

CHURCHES.	SUNDAY SCHOOL.				Y.P.S.	BENEVOLENCE.									Legacies.	Home Exp.
Place.	Superintendent.	Mem.	Av.	Fam.	Members.	Foreign.	Ed'n.	Ch. B'd'g.	Home M.	A. M. A.	S. S.	Min. Aid.	Other.	TOTAL.		
Ridgeville Cor.,	W. M. Harms,	70	45	25	20	15	0	0	15	0	2	0	0	32	0	160
Rochester,	Charles O. Dell,	35	20	40	0	0	0	0	6	0	3	0	8	17	0	225
Rock Creek,	Miss Mary T. Barker,	79	58	55	21	8	0	1	3	3	10	0	15	40	0	638
Rockport,	Bradley Bartter,	100	70	75	15	28	2	2	27	4	11	4	22	100	0	750
Rootstown,	H. O. Reed,	250	157	80	100	99	12	25	35	111	15	0	0	297	0	1,068
Ruggles,	W. C. Gault,	115	48	65	36	144	6	0	35	50	10	5	20	270	0	765
St. Albans,	W. M. Helser,	43	35	25	0	2	0	0	0	0	0	0	3	5	0	75
Sandusky,	H. C. Huntington,	293	178	300	65	225	15	30	295	17	19	14	125	740	0	5,000
Saybrook,	Henry S. Kelley,	85	60	40	48	12	0	3	9	10	5	2	60	101	0	627
Shawnee, *Welsh*,	William Ellis,	65	65	36	20	0	0	0	0	0	0	0	0	0	0	370
Sheffield,	Mrs. E. D. Austin,	0	0	12	0	15	0	0	0	15	0	0	0	30	0	156
Sherodsville, *W.*,	N. E. Morgan,	58	50	20	0	0	0	0	0	0	0	0	0	0	0	82
Siloam, *Welsh*,	John Rees,	40	35	20	0	0	0	0	0	0	0	0	0	0	0	0
Somerdale,	Mrs. Margretta Bottomy,	90	60	25	24	0	0	0	8	0	0	0	0	8	0	36
South Newbury,	Eva M. Hardy,	40	30	20	43	13	0	4	5	2	5	0	0	29	0	426
Springfield, 1st,	John Duncanson,	162	130	200	101	175	26	58	115	47	38	11	72	542	0	3,929
" Lagonda av.	J. C. D. Henkle,	250	155	100	80	9	0	181	11	3	8	0	10	222	0	700
Stanleyville,	Libbie J. McVay,	56	21	10	14	0	0	0	0	0	3	0	0	3	0	95
Steubenville,	Rev. C. C. Merrill,	131	75	80	45	116	15	14	78	50	19	0	25	317	0	1,421
Strongsville,	Fred V. Stone,	128	63	40	71	25	5	5	22	25	13	7	19	121	500	1,095
Sullivan,	Charles J. Smith,	90	70	50	35	10	0	0	10	0	5	0	5	30	0	800
Sylvania,	W. B. Harris,	210	94	100	169	5	0	0	0	0	4	0	9	18	0	786
Syracuse, *Welsh*,		0	0	2	0	0	0	0	0	0	0	0	3	3	0	12
Tallmadge,	Wm. W. Carter,	175	110	100	60	206	36	30	123	101	25	12	10	543	0	1,650
" *Welsh*,		45	35	20	0	0	0	0	0	0	0	0	0	0	0	165
Thomastown, *W.*	David Williams,	25	21	20	0	0	0	0	0	0	0	0	0	0	0	150
Thompson,	Robert M. Smith,	90	45	33	70	14	3	6	12	10	10	0	7	62	0	650
Toledo, 1st,	E. P. Mull,	380	172	500	35	850	350	37	528	60	25	9	1,547	3,406	0	10,842
" 2d,	E. J. Brown,	385	202	400	20	11	0	12	20	10	0	0	35	98	0	2,317
" Wash'gton st.,	Marion Lawrance,	1,200	790	300	100	214	67	15	317	110	88	0	422	1,233	0	2,916
" Central,	George B. Brown,	275	181	200	107	101	32	30	46	50	32	12	381	684	0	4,228
" Plymouth,	George F. Wells,	300	235	250	110	42	0	10	45	0	9	0	115	221	0	1,850
" Birmingham,	E. J. Brown,	90	75	50	0	0	0	0	0	0	0	0	0	0	0	0
" Mayflower,	Leslie C. Lawrence,	115	100	100	60	0	0	0	3	0	0	0	2	5	0	455
Troedrhiwdalar,	E. A. Rowlands,	35	25	14	30	0	0	0	0	0	4	0	0	4	0	225
Troy,	Robert Holm,	160	46	50	0	4	0	0	4	4	5	2	10	29	0	390
Twinsburg,	Charles E. Riley,	162	73	90	45	91	3	2	85	19	14	5	5	224	0	887
Tyn Rhos, *Welsh*,	W. J. Davies,	60	40	30	0	6	0	0	0	0	0	0	6	12	0	225
Unionville,	Mrs. H. A. N. Richards,	111	56	71	63	69	14	11	43	12	16	3	26	194	0	802
Vaughnsville,	David Jones,	140	94	50	0	0	0	0	0	0	0	0	0	0	0	250

CHURCHES.		CLERKS.	MINISTERS.			MEMBERS.				ADMITTED.			REMOVED.				BAPT.	
City or Town.	Org.	Name.	Name.	Ord.	C'd.	Ma.	Fe.	To.	Ab.	C.	L.	To.	Di.	L.	Dc.	To.	Ad.	Inf.
Vermillion,	1818	Dea. F. C. Morgan,	John A. Kaley, *p.*	'76	'95	18	74	92	13	1	1	2	0	3	3	6	0	1
Wakeman,	1844	Miss Jessie Barnes,	William Smith, *p.*	'92	'99	154	234	388	80	3	6	9	7	2	0	9	1	0
Washington, **Barnes,**	1866	D. D. McFarland,	Hiram F. Thompson, *p.*	'93	'00	29	41	70	6	0	0	0	1	0	0	1	0	0
Wauseon,	1861	Florence E. Guilford,	Frank E. Kenyon, *p.*	'87	'97	22	78	100	15	10	2	12	1	2	0	3	9	0
Wayland, *Welsh,*	1850	Thomas E. Griffith,	Daniel A. Evans, *p.*	'70	'99	39	65	104	9	0	0	0	0	1	0	1	0	0
Wayne, **Lindenville,**	1832	William B. Smilie,	Joshua O. Griffith, *p.*	'93	'98	61	95	156	25	1	2	3	2	2	1	5	1	0
Wellington,	1824	Charles Phelps,	Harry D. Sheldon, *p.*	'90	'98	74	224	298	40	7	5	12	8	9	0	17	6	0
West Andover,	1818	Henry Holcomb,	George Henshaw, *p.*	'80	'97	31	69	100	18	3	0	3	2	1	0	3	2	2
West Millgrove,	1859	W. L. Ketcham,				30	54	84	6	15	0	15	0	0	0	0	0	0
West Williamsfield,	1816	C. L. Wilcox,	Edgar L. Morse, *p. c.*	'79	'00	56	73	129	16	12	2	14	1	3	5	9	12	3
Weymouth,	1835	W. C. Buckingham,	W. John Williams, *p.*	'01	'01	26	46	72	16	1	0	1	0	4	2	6	0	1
Williamsfield,	1839	Mrs. Mary B. Rose,	Edgar L. Morse, *p. c.*	'79	'00	38	60	98	11	11	2	13	1	1	0	2	11	0
Windham,	1811		Cornelius E. Dickinson, *p.*	'63	'97	54	107	161	11	1	10	11	5	2	0	7	0	1
York, **Mallet Creek,**	1833	H. J. Barnabee,	T. Illtyd James, *p.*	'85	'01	47	79	126	9	15	1	16	3	2	0	5	9	2
Youngstown, Elm st., *Welsh,*	'47	Dan M. Davis,	John B. Davies, *p. c.*	'85	'95	85	182	267	13	5	4	9	6	4	0	10	0	7
" Plymouth,	1882	Arthur Morgan,	Perry W. Sinks, *p. c.*	'74	'97	107	149	256	7	0	9	9	2	5	0	7	0	5
Zanesville, 1st,	1885	Miss Estella Drumm,	J. Alexander Jenkins, *p.*	'93	'01	88	199	287	18	12	0	12	0	16	9	25	4	7
" 2d,	1897	Miss Eva Wortley,	Frederick C. Smith, *p.*	'98	'97	12	56	68	3	4	0	4	0	0	0	0	2	1

CHANGES from last *Year-Book's* list of churches: *Added,* — Conneaut, *Finnish;* East Cleveland; Toledo, Mayflower. *Omitted,*—Cleveland, West Side, *Welsh.* *Name changed,* — Cleveland, Irving Street to Kinsman Street.

CHURCHES: 36 with pastors installed by council; 154 with pastors otherwise inducted; 63 vacant (including 11 supplied by licentiates or ministers of other denominations). Total, 253.

MINISTERS: 29 pastors installed by council; 152 pastors otherwise inducted; 90 others. Total, 271.

CHURCH MEMBERS: 13,724 males; 26,052 females. Total, 39,776, including 4,516 absent. Gain, 835.

ADDITIONS: 1,782 by confession; 1,288 by letter. Total, 3,070.

REMOVALS: 504 by death; 1,212 by dismissal; 608 by discipline. Total, 2,324.

BAPTISMS: 752 adult; 572 infant.

IN SABBATH SCHOOLS: Members, 35,879. Loss, 771; average, 22,486.

YOUNG PEOPLE'S SOCIETIES: Number, 189; 9,991 members.

FAMILIES: 244 churches reporting (243 last year), 24,105. Gain, 417.

CHURCHES.	SUNDAY SCHOOL.				Y.P.S.	BENEVOLENCE.									Legacies.	Home Exp.
Place.	Superintendent.	Mem.	Av.	Fam.	Members.	Foreign.	Ed'n.	Ch. B'd'g.	Home M.	A. M. A.	S. S.	Min. Aid.	Other.	TOTAL.		
Vermillion,	Rev. J. A. Kaley,	150	96	70	67	17	0	0	14	4	4	0	12	51	0	799
Wakeman,	Dr. George Roberts,	200	159	200	103	84	7	4	61	7	7	6	141	317	0	1,996
Washington,	C. E. Pulver,	90	50	40	30	0	0	0	0	5	0	0	0	5	0	290
Wauseon,	Rev. Frank E. Kenyon,	147	101	100	45	36	8	8	51	40	6	15	0	164	0	1,203
Wayland, *Welsh*,	Thomas E. Griffith,	75	40	40	39	0	0	0	0	0	4	3	17	24	0	1,180
Wayne,	B. E. McGranahan,	216	82	65	40	20	0	0	33	0	5	0	14	72	0	625
Wellington,	William H. Fisher,	192	123	150	95	194	5	5	113	19	0	5	150	491	0	2,597
West Andover,	E. C. Holcomb,	120	60	55	45	24	0	0	10	0	6	0	19	59	0	710
West Millgrove,	Harry Vosburg,	150	88	70	40	15	3	4	5	3	13	0	15	58	0	450
W. Williamsf'ld,	B. W. Hart,	112	80	85	35	36	5	0	42	43	6	0	20	152	0	297
Weymouth,	Morton O. Perkins,	54	31	40	16	5	0	0	3	1	2	0	8	19	0	394
Williamsfield,	L. L. Phelps,	75	50	30	0	0	0	1	2	3	0	0	0	6	0	250
Windham,	E P. Clark,	144	80	90	36	35	4	5	40	8	15	3	0	110	0	1,290
York,	Ray W. Bachtell,	88	48	94	30	64	3	3	32	20	18	0	11	151	0	1,184
Youngstown, *W.*,	J. F. Williams,	61	45	105	35	2	5	3	6	6	8	0	0	30	0	1,300
" Plymouth,	H. E. Dailey,	200	120	125	50	15	0	7	0	0	10	0	15	47	0	11,800
Zanesville, 1st,	C. E. Brooks,	200	145	200	126	15	5	2	25	5	19	0	15	86	0	2,050
" 2d,	William Wortley,	110	56	46	40	3	1	0	3	0	0	0	10	17	0	413

BENEVOLENT CONTRIBUTIONS: 225 churches reporting (214 last year), Foreign, $18,589; Education, $2,745; Church Building, $3,144; Home, $17,393; A. M. A., $5,490; Sunday School, $2,537; Ministerial Aid, $575; Other, $16,631. Total, $67,104. Decrease, $15,748.

BENEVOLENT LEGACIES: $1,375.

HOME EXPENDITURES: 228 churches reporting (227 last year), $340,062. Decrease, $25,895.

ORGANIZATION: Eleven Conferences (two Welsh) and one Association unite in the CONGREGATIONAL ASSOCIATION OF OHIO, with which are also associated Albion, Conneaut, Newcastle, Pittsburg, South Side, *Welsh*, Sharon and Wheatland, Pa., Ceredo and Huntington, West Va., and Bethel, Newport, and Tolliver, Ky. Fort Recovery is connected with Indiana.

OKLAHOMA.

CHURCHES.		CLERKS.	MINISTERS.			MEMBERS.				ADMITTED			REMOVED.				BAPT.	
City or Town.	Org.	Name.	Name.	Ord.	C'd.	Ma.	Fe.	To.	Ab.	C.	L.	To.	Di.	L.	De.	To.	Ad.	Inf.
Alpha,	1893	Mrs. Mary Royse,	John H. Nichols, *p.*	'92	'00	13	15	28	6	1	0	1	0	2	0	2	0	0
Altona,	1895	Mrs. Stella Gormand,	John H. Nichols, *p.*	'92	'00	2	8	10	1	0	0	0	1	4	6	11	0	0
Alva,	1893	Mrs. Louis Miller,	Charles A. Greenlees, *p.*	'86	'99	16	35	51	4	2	12	14	0	4	13	17	1	1
Alvaretta,	1895	Miss Georgia Gilbert,	William E. Sauermann, *p.*	'91	'99	20	20	40	0	2	2	4	0	4	40	44	1	4
Bethel, **Edmond,**	1894	Mrs. Kate Bowlsby,	Henry A. Hammer, *p.*	'94	'00	9	7	16	0	0	0	0	0	2	0	2	0	0
Capron,	1894	Mrs. T. Crews,	John W. McWilliams, *p.*	'62	'94	7	16	23	7	1	0	1	0	0	0	0	0	0
Carney,	1892	Enos E. Keck,				12	18	30	13	3	3	6	0	1	16	17	0	0
Carrier,	1894	Miss K. E. Boyington,	William E. Sauermann,	'90	'99	13	15	28	3	4	6	10	2	1	1	4	0	0
Cashion,	1890	Mrs. A. J. Walton,	Frank Peyton, *p.*	'98	'00	10	14	24	2	0	4	4	0	0	0	0	0	0
Centerview, **Brown,**	1896																	
Coldwater,	1895																	
Darlington,	1894	Miss Amy Settle,	Wheeler M. Wellman, *p.*	'74	'96	86	111	197	5	15	2	17	6	1	1	8	15	3
Deer Creek, **Whisler,**	1894	Mrs. C. Bowcoak, **Ball,**	Frank Peyton, *p.*	'98	'00	9	12	21	0	0	0	0	0	0	0	0	0	0
Elmdale, **Alva,**	1896																	
Enid, Plymouth,	1893	Mrs. H. W. Sawyer,	Charles F. Sheldon, *p.*	'90	'99	17	30	47	4	4	11	15	0	0	0	0	1	1
" **North,**	1895	Mrs. Cora Anderson,	James M. Taulbee, *p.*	'99	'00	4	12	16	4	3	4	7	0	3	2	5	0	1
El Reno,	1890	Jno. C. De Lana,	Henry Marshall, *p.*	'89	'00	5	20	25	10	0	0	0	0	12	0	12	0	0
Forest, **Chandler,**	1893	Miss Cora A. Kelly,	Harry L. Saunders, *p.*	'00	'98	16	17	33	0	13	1	14	0	0	0	0	0	0
Gage,	1900	J. R. Montfort,	T. B. Wadleigh, *p.*	'97	'00	8	11	19	0	0	0	0	0	0	0	0	0	0
Glenella,	1900																	
Guthrie, Plymouth,	1889	Miss Arvilla F. Walton,				23	40	63	18	1	5	6	1	10	0	11	0	0
" West,	1890	J. F. Shultz,	George M. Rarey, *p.*	'99	'98	7	18	25	1	1	0	1	0	5	16	21	0	0
" Warner av.,	1891	Mrs. Judith A. Horton,	John W. Holloway, *p.*	'00	'99	12	27	39	9	7	1	8	0	1	5	6	0	0
" Harmony,	1892	Miss Blanche Hoge,	Henry A. Hammer, *p.*	'94	'00	5	7	12	0	0	0	0	0	0	3	3	0	0
" Vittum Memor'al,	'93	Dake Titus,	George M. Rarey, *p.*	'99	'00	10	13	23	0	10	0	10	0	6	6	12	5	0
Hennessey, 1st,	1890	Mrs. Wm. Spencer,	George N. Keniston, *p.*	'91	'99	20	43	63	8	3	11	14	0	0	1	1	3	6
" Hope,	1891	Robert Johnson,	George N. Keniston, *p.*	'91	'99	6	6	12	3	0	0	0	0	0	0	0	0	0
Hillsdale, **Kremlin,**	1894	Mrs. A. May Groves, *a*	William E. Sauermann, *p.*	'90	'99	8	11	19	12	0	0	0	0	2	0	2	0	0
Independence,	1894	Mrs. S. T. Hart,	B. R. Turner, *p.*	'73	'00	32	40	72	7	1	0	1	0	3	0	3	0	0
Jennings,	1893	C. R. Adams,	John C. Reeve, *p.*	'91	'00	20	30	50	9	5	5	10	0	12	2	14	3	2
Kingfisher,	1889	Mrs. Maggie Arney,	Walter Spence, *p.*	'94	'99	29	49	78	13	1	4	5	0	4	0	4	0	0
Lawnview, **Antrim,**	1895	Mrs. Ida M. Sewell,	B. Frank Sewell, *p.*	'89	'98	24	22	46	3	17	4	21	0	2	0	2	14	4
Manchester,	1899	Miss Alma Morgan,	[Edward P. Owen, *Lic.*]		'99	12	12	24	0	5	19	24	0	2	0	2	1	1
Medford, 1st,	1894	Mrs. Lillie R. Moss,	Osgood W. Rogers,	'76	'00	16	35	51	7	0	11	11	0	9	2	11	0	0
Minneha, **McLoud,**	1894					6	7	13	0	2	0	2	0	2	0	2	0	0
Morrison,	1895																	
Mound Center, **Pawnee,**	'00		[M. L. Bodine, *Meth.*]		'00	11	14	25	0	16	9	25	0	0	0	0	7	0
Mount Calvary, **Waukomis,**	1894	Mrs. A. Ackerman, *b*				2	5	7	1	0	2	2	0	0	0	0	0	0

a **Kremlin.** *b* **Enid.**

SUNDAY SCHOOLS AND BENEVOLENCE.

CHURCHES.	SUNDAY SCHOOL.				Y.P.S.	BENEVOLENCE.										
Place.	Superintendent.	Mem.	Av.	Fam.	Members.	Foreign.	Ed'n.	Ch. B'd'g.	Home M.	A. M. A.	S. S.	Min. Aid.	Other.	TOTAL.	Legacies.	Home Exp.
Alpha,	J. W. McCluer,	50	35	10	15	$ 4	$ 0	$4	$10	$ 0	$ 0	$10	$36	$64	$ 0	$100
Altona,	Charles Lackey,	35	20	30	0	0	0	2	12	0	2	0	10	26	0	55
Alva,	John Davis,	126	49	60	29	0	0	5	30	0	0	0	0	35	0	929
Alvaretta,		0	0	12	0	0	0	0	0	10	2	0	10	22	0	175
Bethel,	George Solsbury,	57	13	15	0	0	0	0	10	0	0	0	0	10	0	0
Capron,	Mrs. T. Crews,	75	60	25	10	0	0	3	3	0	0	0	0	6	0	5
Carney,	E. G. Keck,	65	55	25	0	0	0	5	6	0	2	0	0	13	0	148
Carrier,	H. G. Frizzell,	82	48	23	32	0	0	3	10	0	0	0	0	13	0	146
Cashion,	Hiram Hoyt,	28	23	15	0	0	0	6	0	0	0	0	0	6	0	225
Centerview,																
Coldwater,																
Darlington,	Rev. W M. Wellman,	160	148	50	100	0	0	4	7	8	0	0	11	30	0	235
Deer Creek,	E. W. Childers, **Edmond**,	25	20	16	0	0	0	11	16	0	0	0	0	27	0	90
Elmdale,																
Enid, Plymouth,	H. H. Watkin,	55	40	30	0	5	0	6	15	0	6	0	0	32	0	1,500
" North,	Geo. H. Armstrong,	75	65	25	25	0	0	0	8	0	0	0	0	8	0	300
El Reno,		0	0	0	0	0	0	0	0	0	3	0	0	3	0	0
Forest,	Geo. Kunkle, **Mills**,	65	60	50	29	1	0	15	11	0	0	0	5	32	0	77
Gage,		0	0	0	0	0	0	0	0	0	0	0	0	0	0	0
Glenella,																
Guthrie, Plym'h,	A. H. Huston,	35	25	41	47	12	0	0	33	0	0	0	0	45	0	500
" West,	W. J. Dwinnell,	75	55		35	0	0	3	8	0	2	0	0	13	0	190
" Warner av.,	S. J. Faver,	65			65	3	0	3	0	10	10	1	2	29	0	60
" Harmony,	Mrs. Dora Stanley,	23	16	8	0	0	0	0	8	0	0	0	0	8	0	10
" Vittum Mem.,	Elmore Titus,	25	20	10	0	0	0	2	3	0	0	0	4	9	0	77
Hennessey, 1st,	H. Spencer,	65	45	50	45	0	0	3	10	0	3	0	5	21	0	1,062
" Hope,	Henry Jarvis,	15	10	10	0	0	0	2	0	0	0	0	0	2	0	75
Hillsdale,	T. H. Horton,	35	13	10	0	0	0	2	2	0	0	0	0	4	0	83
Independence,	Joseph Sears,	78	49	25	56	0	0	0	0	0	0	0	0	0	0	0
Jennings,	C. R. Adams,	82	46	35	0	0	0	5	15	0	0	0	0	20	0	200
Kingfisher,	E. M. Flickinger,	50	37	50	50	0	0	7	50	0	5	0	0	62	0	850
Lawnview,	John McKeown, **Antrim**,	m325	175	150	0	0	0	0	15	0	0	0	0	15	0	1,700
Manchester,	John Schmoker,	80	50	35	0	0	12	0	8	0	2	0	0	22	0	500
Medford, 1st,	Mrs. Annetta Smith,	100	52	50	6	0	0	5	12	0	6	0	0	23	0	498
Minneha,		35	0	0	0	0	0	0	0	0	0	0	0	0	0	0
Morrison,																
Mound Center,	James Blue, **Pawnee**,	40	30	30	0	0	0	0	0	0	0	0	0	0	0	0
Mount Calvary,	Mrs. C. D. Ackerman, **Enid**,	30	15	10	0	3	0	0	5	2	0	0	0	10	0	40

CHURCHES.		CLERKS.	MINISTERS.			MEMBERS.				ADMITTED			REMOVED.				BAPT.	
City or Town.	Org.	Name.	Name.	Ord.	C'd.	Ma.	Fe.	To.	Ab.	C.	L.	To.	Di.	L.	De.	To.	Ad.	Inf.
Mount Carmel, **Pawnee,**	'00	Jno. W. Vineyard,	[M. L. Bodine, *Meth.*]		'00	9	16	25	0	17	8	25	0	0	0	0	6	0
Mount Hope, **Burwick,**	1891	Henry Gifford,	George M. Rarey, *p.*	'99	'00	12	18	30	15	0	1	1	0	9	0	9	0	0
Mount Pisgah, **Okarche,**	1894																	
Mount Pleasant, Independence,	'99		[James W. Naylor, *Lic.*]		'99													
Newkirk,	1893	J. A. Brown,				33	25	58	15	9	0	9	0	11	1	12	5	1
Okarche,	1892	Rev. R. B. Foster,	William L. Upshaw, *p.*	'96	'01	19	29	48	6	1	5	6	0	3	0	3	0	0
Oklahoma City, Pilgrim,	1890	Miss Lorena Benson,	Thomas H. Harper, *p.*	'98	'99	37	102	139	10	33	17	50	1	7	13	21	18	2
" 2d,	1899	Miss Fannie Ware,	John H. Peters, *p.*	'93	'99	16	32	48	12	15	3	18	0	0	0	0	3	1
" Harrison av.	1900	Miss Mabel Graham,	F. N. Withey, *p.*	'01	'00	15	20	35	0	0	0	0	0	0	0	0	0	0
Olivet, **Perkins,**	1893	Mrs. Alex. Drake,	Lawrence J. Parker, *p.*	'93	'00	10	17	27	4	8	3	11	0	3	6	9	0	0
Otter,	1894	James A. Brown,	J. H. Nichols, *p.*	'92	'00	11	16	27	0	0	2	2	0	0	5	5	0	0
Paradise, **Cropper,**	1895	Bert Mase, **Cropper,**	[A. N. Leffingwell, *Lic.*]			17	15	32	5	0	3	3	0	0	5	5	0	0
Park, **Huntsville,**	1893	Henry Leonhart,	J. Hennigar Nichols, *p.*	'92	'00	10	11	21	0	0	0	0	0	2	9	11	0	0
Parker, **Onelda,**	1894	Mrs. Louisa Perkins,*b*	William Kelsey, *p.*	'76	'95	24	33	57	4	8	3	11	2	4	4	10	3	1
Pawnee,	1895	Mrs. T. R. Newby,	John W. Moats, *p.*	'85	'97	24	44	68	0	15	8	23	1	1	0	2	3	0
Perkins,	1891	L. J. Parker,	Lawrence J. Parker, *p.*	'93	'00	10	24	34	2	0	0	0	0	1	14	15	0	0
Pleasant Valley, **Evans'le,**	'00	J. W. Brown, **Evan.,**	[Henry B. Brown, *Lic.*]		'00	5	5	10	1	1	6	7	0	0	0	0	0	0
Pond Creek,	1893	Dea. Geo. Williams,	William O. Rogers, *p.*	'00	'00	8	8	16	0	0	2	2	0	5	3	8	0	0
Ridgeway, **Lena,**	1895	T. F. Larimore, **Vin'g,**	[Edward P. Owen, *Lic.*]		'99	24	16	40	3	4	1	5	2	3	0	5	3	0
Salem, **Manchester,**	1897	Mrs. Edward Deere,	[Edward P. Owen, *Lic.*]		'99	6	6	12	4	0	2	2	0	0	0	0	0	0
Seward,	1894	Mrs. Verba Byer,	Lucas S. Childs, *p.*	'90	'95	15	29	44	0	7	0	7	1	2	3	6	1	0
Short Springs, **Marion,**	1895	W. Cowan, **Marion,**	John W. McWilliams, *p.*	'62	'96	7	7	14	1	2	0	2	0	0	1	1	1	0
Soldier Creek, **Arcadia,**	1894	Mrs. Maude Crabb,	Joseph Faulk, *p.*	'90	'00	2	4	6	0	1	0	1	1	0	0	1	0	1
Springdale, **Karoma,**	1894																	
Stillwater, 1st,	1890																	
Tabor, **Nagle,**	1895																	
Tecumseh,	1891	Mrs. Grace Knowles,	Charles J. Rives, *p.*	'95	'00	9	14	23	2	0	0	0	0	1	4	5	0	2
Tohee,	1895	Mrs. E. L. Blackerby,	Joseph Faulk, *p.*	'90	'00	8	9	17	1	0	0	0	0	0	6	6	0	0
Tryon,	1899	Mrs. W. S. Moorman,				9	12	21	7	0	0	0	1	0	2	3	0	0
Turkey Creek, **Enid,**	1894	Mrs. M. L. Inks, **Enid,**	Charles F. Sheldon, *p.*	'90	'00	12	18	30	2	5	2	7	0	1	3	4	5	0
Victory, **Edmond,**	1895																	
Waukomis,	1895	Mrs. Chas. Moore,				5	10	15	1	3	0	3	0	2	1	3	0	0
Waynoka,	1884	Mrs. M. R. Olmstead,	Charles A. Greenlees, *p.*	'89	'00	4	13	17	2	0	0	0	0	0	0	0	0	0
Weatherford,	1899		John G. Lange, *p.*	'85	'99	18	32	50	8	18	6	24	0	4	0	4	9	1
Wellston,	1895	Mrs. Emma Beeman,	Harry L. Saunders, *p.*	'00	'98	18	28	46	4	16	3	19	0	0	0	0	0	6
			Total:			887	1353	2240	259	280	191	471	19	151	188	358	108	38

a **Alpha.**

CHURCHES.	SUNDAY SCHOOL.				Y.P.S.	BENEVOLENCE.									Legacies.	Home Exp.
Place.	Superintendent.	Mem.	Av.	Fam.	Members.	Foreign.	Ed'n.	Ch. B'd'g.	Home M.	A. M. A.	S. S.	Min. Aid.	Other.	TOTAL.		
Mount Carmel,	Jno. W. Vineyard, **Pawnee**,			18	0	0	0	0	0	0	0	0	0	0	0	0
Mount Hope,	Willis Hewes, **Guthrie**,	65	40	10	0	0	0	0	5	0	2	0	3	10	0	154
Mount Pisgah,																
Mount Pleasant,																
Newkirk,	P. W. Smith,	40	40		0	0	0	0	0	0	0	0	15	15	0	250
Okarche,	E. A. Humphrey,	75	34	35	37	5	0	4	5	0	6	0	10	30	0	440
Oklahoma C., Pil.	E. M. Hurray,	225	146	100	75	14	0	5	35	0	4	0	20	78	0	990
" 2d,	Rev. Jno. H. Peters,	65				0	0	0	0	2	6	0	0	8	0	400
" Har. av.	Charles D. Allen,	0	0	25	0	0	0	0	0	0	0	0	0	0	0	1,200
Olivet,	Alex. Drake,	90	56	20	0	0	0	2	8	0	0	0	27	37	0	196
Otter,	Charles Cummings, **Kiel**,	30	20	12	0	0	0	2	10	0	2	0	3	17	0	42
Paradise,	E. P. Sawyer, **Cropper**,					0	0	0	0	0	0	0	0	0	0	0
Park,	Robert Moor, **Huntsville**,	30	20	13	0	0	0	0	8	0	0	0	0	8	0	25
Parker,	William Wolf, **Oneida**,	45	30	25	58	0	0	4	10	0	0	0	25	39	0	67
Pawnee,	W. E. Bruington,	110	79	50	35	0	0	0	10	0	4	0	5	19	0	500
Perkins,	J. C. Vanquethmysen,	75	50	35	0	0	0	0	6	0	2	0	25	33	0	250
Pleasant Valley,	Richard Mayes, **Evansville**,	m70	33	14	0	0	0	3	3	0	0	0	5	11	0	28
Pond Creek,	Mrs. F. A. Groves,	60	30	40	0	0	0	5	0	0	3	0	4	12	0	508
Ridgeway,		130	50	20	20	0	0	2	7	0	4	0	0	13	0	50
Salem,						0	0	5	6	0	0	0	11	22	0	10
Seward,	Miss Minnie Childs,	80	45	45	50	13	0	6	18	0	3	0	6	46	0	120
Short Springs,	Wiley Cowan, **Marion**,,	50	40	10	0	0	0	0	1	0	0	0	0	1	0	8
Soldier Creek,	Thomas Spence, **Arcadia**,	20	20	12	0	0	0	2	2	0	0	0	0	4	0	4
Springdale,																
Stillwater, 1st,																
Tabor,																
Tecumseh,	Mrs. Julia Ruggles,	20	15	25	0	0	0	0	0	0	0	0	0	0	0	244
Tohee,	Miss Delia Hensley, **Garden**,	40	30	25	0	0	0	2	6	0	0	0	0	8	0	10
Tryon,	J. R. Ponton,	50	35	20	0	0	0	1	3	0	0	0	0	4	0	68
Turkey Creek,	Henry M. Jewell, **Enid**,	30	25	20	0	0	0	5	21	0	0	0	0	26	0	100
Victory,																
Waukomis,	Mrs. Lyde Loughman,	40	30	20	0	0	0	5	5	0	0	0	0	10	0	800
Waynoka,	E. P. Shaeffer,	52	41	20	14	0	0	3	0	0	4	0	0	7	0	48
Weatherford,	W. T. Shoemaker,	m75	38	50	30	48	0	0	12	0	6	0	25	91	0	2,164
Wellston,	Sherman Ross,	80	58	29	47	1	2	11	9	0	0	12	0	35	0	1,073
	Total:	3,703	2,389	1,593	900	109	14	163	497	32	89	23	267	1,194	0	19,579

CHURCHES: *Added*, — Gage; Mound Center; Mount Carmel; Oklahoma City, Harrison Av. *Omitted*, — Bryan; Medford, Pilgrim; Oak Ridge; Red Oak; Stillwater, Union. *Name changed*, — Belleview to Capron; Downs to Cashion. Loss in church members, 340; in Sunday schools, 274; in benevolent contributions, $164. Increase in home expenditures, $8,626. ORGANIZATION: OKLAHOMA GENERAL ASSOCIATION; four local associations.

OREGON.

CHURCHES.		CLERKS.	MINISTERS.			MEMBERS.				ADMITTED.			REMOVED.				BAPT.	
City or Town.	Org.	Name.	Name.	Ord.	C'd.	Ma.	Fe.	To.	Ab.	C.	L.	To.	Di.	L.	Dc.	To.	Ad.	Inf.
Albany,	1853	Mrs. A. Martin,	Richard H. Kennedy, *p.*	'92	'00	37	85	122	0	0	5	5	1	5	3	9	0	1
Alpha, Central,	1899					17	18	35	18	0	0	0	0	0	0	0	0	0
Ashland,	1888	E. P. Spencer,	Gustave W. Nelson, *p.*	'93	'99	23	55	78	6	16	17	33	1	1	3	5	16	0
Astoria,	1866	Dr. J. S. Bishop,	Frank E. Dell, *p.*	'00	'00	15	31	46	0	1	1	2	3	4	3	10	0	0
Bachelor Flat,	1899	Dea. G. Hegele,	Charles E. Philbrook, *p.*	'74	'98	3	2	5	3	0	0	0	0	0	0	0	0	0
Beaverton,	1880	Floyd Allen,	David B. Gray, *p.*	'63	'99	8	13	21	5	2	7	9	0	0	2	2	0	0
Beaver Creek, St. Peter,	1897	Leonh Loendeck,	Peter Bott, *p.*	'72	'00	30	21	51	6	1	16	17	3	3	0	6	0	1
Bethany,	1887	Henry Stoffers,	John Graf, *p.*	'64	'87	14	13	27	8	0	1	1	0	0	6	6	0	0
Butteville,	1891	Mrs. Ida Yergen,	Jerome M. Barber, *p.*	'93	'93	2	15	17	7	0	1	1	0	0	0	0	0	0
Clackamas,	1895	Carl Haberlach,				19	24	43	25	0	0	0	0	0	0	0	0	0
Condon,	1890		Edward Curran, *p.*	'93	'00	14	31	45	4	0	0	0	0	0	0	0	0	0
Corvallis, 1st,	1883	Mrs. Ruth N. Clark,	Plutarch S. Knight, *p.*	'66	'99	12	43	55	16	0	1	1	1	1	0	2	0	0
" Plymouth,	1893	Geo. W. Cooper,				22	25	47	13	0	1	1	1	1	0	2	0	0
Dora,	1898	Edwin P. S. Abernethy,	Frank E. Scofield, *p.*	'84	'98	8	12	20	8	0	0	0	0	0	0	0	0	0
Elliott Prairie,	1892	George W. Owings,	Jeremiah M. Dick, *p.*	'84	'96	15	27	42	12	0	0	0	0	1	0	1	0	0
Eugene,	1889	Miss Emma Wold,	Mac H. Wallace, *p.*	'88	'00	54	88	142	43	6	10	16	2	13	0	15	6	0
Fairview,	1896	Mrs. David Still,	[James A. Crom, *Lic.*]			7	14	21	2	0	0	0	0	0	4	4	0	0
Freewater,	1893	Mrs. Mary Broxson,	[James A. Crom, *Lic.*]			13	19	32	3	1	0	1	0	3	5	8	4	0
Forest Grove,	1844	Prof. J. R. Robertson,	Morton D. Dunning, *p.*	'99	'99	86	122	208	87	4	11	15	3	16	11	30	1	3
Gaston,	1887	Eugene X. Harding,	Daniel Staver, *p.*	'75	'95	21	29	50	15	0	2	2	2	3	21	26	0	0
Greenville,	1890	Mrs. Jennie Moore,	Daniel Staver, *p.*	'75	'95	11	27	38	22	0	0	0	1	0	0	1	0	0
Hillsboro,	1866	H. A. Ball,	Evan P. Hughes, *p.*	'84	'95	31	80	111	0	5	4	9	1	5	0	6	0	0
Hillside, Galescreek,	1884	Oliver L. Curtis,	Daniel Staver, *p.*	'75	'95	34	34	68	26	0	0	0	0	1	0	1	0	0
Hood River,	1890	Chas. J Hayes,	John L. Hershner, *p.*	'83	'94	24	56	80	4	6	6	12	1	2	1	4	4	1
Hubbard,	1892	Mrs. Ellen Hatcher,	Jeremiah M. Dick, *p.*	'84	'96	19	46	65	36	3	0	3	1	1	5	7	2	0
Huntington,	1891	Robert Neale,	Robert Neale, *p.*	'76	'99	22	45	67	6	6	4	10	1	4	0	5	0	6
Ingle Chapel,	1896	Howard L. Cauvel,	[James A. Crom, *Lic.*]			5	12	17	0	7	0	7	0	1	1	2	4	0
Ione,	1896	Miss Anna J. Balsiger,	Edward Curran, *p.*	'93	'00	6	11	17	1	0	0	0	0	0	0	0	0	0
Lexington,	1886	Karl L. Beach,	Edward Curran, *p.*	'93	'00	5	11	16	4	0	4	4	0	0	0	0	0	0
Loralla,	1897	Charles Swingle,	John Wallace Bryant, *p.*	'78	'97	5	9	14	5	0	0	0	0	0	0	0	0	0
New Era, St. John,	1897																	
Ontario,	1892																	
Oregon City,	1844	Mrs. Jennie E. White,	Edward S. Bollinger, *p.*	'98	'99	58	117	175	29	12	14	26	1	4	13	18	8	3
Oswego,	1888	H. T. Evans,	David B. Gray, *p.*	'63	'99	9	16	25	2	3	2	5	0	0	0	0	0	0
Pendleton,	1884	Mrs Ella P. Lowell,				5	29	34	10	0	0	0	2	0	0	2	1	0
Portland, 1st,	1851	Chas. H. Gaylord,	Arthur W. Ackerman, *p.*	'90	'96	231	381	612	142	6	19	25	5	15	5	25	1	5
" Hassalo st.,	1871	Dea. C. F. Plympton,	B. S. Winchester, *p.*	'97	'00	48	126	174	44	1	3	4	2	5	0	7	0	0
" Mississippi av.,	1887	David B. Cooley,	George A. Taggart, *p.*	'96	'98	30	71	101	18	13	11	24	1	2	6	9	6	7
" Sunnyside,	1892	S. C. Pier,	John J. Staub, *p.*	'92	'92	24	59	83	24	5	6	11	3	3	0	6	0	7
" Ebenezer,	1892	L. Sauer,	Johann C. Schawbenland, *p.*	'98	'00	33	37	70	0	2	1	3	1	0	25	26	0	20
" Sylvan,	1896	Thos. H. Prince,	David B. Gray, *p.*	'63	'96	4	9	13	5	1	0	1	0	1	3	4	0	0

SUNDAY SCHOOLS AND BENEVOLENCE.

CHURCHES.	SUNDAY SCHOOL.				Y.P.S.	BENEVOLENCE.										
Place.	Superintendent.	Mem.	Av.	Fam.	Members.	Foreign.	Ed'n.	Ch. B'd'g.	Home M.	A. M. A.	S. S.	Min. Aid.	Other.	TOTAL.	Legacies.	Home Exp.
Albany,	W. F. Read,	97	46	54	35	$8	$ 0	$ 0	$13	$ 0	$ 0	$ 0	$20	$41	$ 0	$900
Alpha,																
Ashland,	Miss Nellie Crocker,	152	81	53	46	2	0	3	12	0	4	0	10	31	0	660
Astoria,	Dr. J. S. Bishop,	70	38	30	0	32	0	6	37	10	15	0	25	125	0	516
Bachelor Flat,						0	0	0	1	0	0	0	0	1	0	16
Beaverton,	G. P. Fordney,	50	35	20	0	6	0	2	7	0	0	0	0	15	0	75
Beaver Cr., St. P.,	V. Bohlander,	100	90	13	20	10	15	16	0	10	0	0	8	59	0	
Bethany,	William Graf,	70	45	11	0	10	15	2	10	5	0	0	75	107	0	60
Butteville,	Mrs. Marian Vandeleur,	45	30	25	0	1	0	0	0	0	0	0	5	6	0	66
Clackamas,		0	0	0	0											
Condon,	Lloyd Parman,	60	40	30	32	0	0	6	0	0	0	0	0	6	0	300
Corvallis, 1st,	Miss Lizzie Hoover,	75	40	35	70	0	0	12	7	0	0	0	6	25	0	367
" Plymouth,	Willard Long,	65	35	30	35	2	0	0	3	0	0	0	0	5	0	60
Dora,		0	0	0	0											
Elliott Prairie,	George W. Owings,	30	25	25	10	2	0	4	5	1	3	0	1	16	0	110
Eugene,	E. R. Skipworth,	88	49	70	45	16	0	10	37	0	0	0	29	92	0	1,099
Fairview,	Mrs. Christina Walker,	40	25	35	0	0	0	2	2	0	5	0	5	14	0	
Freewater,	Charles Sanders,	65	50	40	10	5	0	5	33	0	0	0	2	45	0	
Forest Grove,	Prin. H. L. Bates,	122	71	75	86	128	5	6	81	9	15	6	15	265	0	1,870
Gaston,	Eugene X. Harding,	50	42	15	0	2	0	2	2	0	5	0	0	11	0	82
Greenville,	Rev. Daniel Staver,	25	19	11	0	1	0	1	5	0	3	0	0	11	0	40
Hillsboro,	Mrs W. D. Hare,	108	78	50	76	21	4	12	14	5	10	4	10	80	0	1,100
Hillside,	William Dunsmore,	50	40	12	30	4	2	4	3	0	5	0	0	18	0	666
Hood River,	Fred. B. Barnes,	125	77	125	40	10	0	7	19	0	0	0	52	88	0	926
Hubbard,	Mrs. Alice C. Dick,	75	55	40	20	6	0	8	6	5	5	0	12	42	0	215
Huntington,	Rev. Robert Neale,	105	65	100	0	0	0	0	10	1	0	0	4	15	0	1,760
Ingle Chapel,	Howard L. Cauvel,	75	60	6	0	0	0	5	0	0	0	0	0	5	0	129
Ione,	Mrs. Alice Keller,	65	55	9	20	0	0	5	6	0	0	0	0	11	0	25
Lexington,	Mrs. Christine Hill,	75	48	25	25	0	0	0	3	0	3	0	0	6	0	30
Loralla,		0	0	0	0	0	0	0	0	0	0	0	0	0	0	0
New Era,																
Ontario,																
Oregon City,	C. H. Dye,	305	168	150	48	45	0	5	17	0	8	0	12	87	0	2,069
Oswego,	H. T. Evans,	70	40	14	50	1	0	2	8	0	3	0	3	17	0	30
Pendleton,					80	0	0	3	0	0	0	0	0	3	0	150
Portland, 1st,	Hubert G. Colton,	330	232	350	89	226	0	365	607	53	15	15	227	1,508	0	7,564
" Hassalo st.,	Frank R. Cook,	144	98	103	31	84	25	10	45	19	11	0	10	219	0	1,800
" Mississippi av.	Dea. J. H. Upham,	152	112	75	38	0	0	10	19	0	8	0	25	62	0	628
" Sunnyside,	Dr. M. A. Jones,	150	103	60	35	15	4	50	35	7	10	4	37	162	0	1,050
" Ebenezer,	David Jasmann,	140	120	69	30	50	68	5	30	3	13	0	46	215	0	480
" Sylvan,	Thomas H. Prince,	65	35	13	0	2	0	2	2	0	2	0	0	8	0	135

CHURCHES.		CLERKS.	MINISTERS.			MEMBERS.				ADMITTED.			REMOVED.				BAPT.	
City or Town.	Org.	Name.	Name.	Ord.	C'd.	Ma.	Fe.	To.	Ab.	C.	L.	To.	Di.	L.	Dc.	To.	Ad.	Inf.
Rainier,	1891	Mrs. M. Both,	Richard M. Jones, *p.*	'67	'99	2	5	7	0	0	0	0	0	1	0	1	0	0
Rickreall,	1894																	
St. Helens,	1896	Dea. M. C. Gray,	Charles E. Philbrook, *p.*	'74	'95	5	18	23	0	6	0	6	1	2	0	3	5	0
Salem, 1st,	1851	William Staiger,	William C. Kantner, *p.*	'78	'94	102	229	331	95	28	17	45	6	9	5	20	20	0
" Central,	1894	Miss Carrie E. Sargent,	Thomas H. Henderson, *p.*	'68	'98	11	30	41	3	0	0	0	0	0	0	0	0	0
Scappoose,	1888	Mrs. Phebe Whitney,	Richard M. Jones, *p.*	'67	'99	15	6	21	6	0	0	0	0	0	1	1	0	0
Stafford,	1892																	
Sheridan,	1891	Mrs. Emma La Follette,				6	10	16	4	5	0	5	0	0	1	1	2	0
Sherwood,	1896	C. T. Hall,	Jerome M. Barber, *p.*	'93	'95	11	22	33	7	2	0	2	0	1	0	1	0	0
Silver Falls City,	1899	Miss Cora Neal,				22	16	38	19	0	0	0	0		0	0	0	0
Spring Lake,	1897		J. Wallace Bryant, *p.*	'78	'97	5	5	10	7	0	0	0	0		0	0		0
Smyrna, Needy,	1890	Miss Ida M. Yoder,	Jeremiah M. Dick, *p.*	'84	'96	31	31	62	26	2	2	4	0	1	2	3	1	0
Tualatin,	1890	Leonard Smith,	David B. Gray, *p.*	'63	'99	5	17	22	5	0	0	0	0	0	0	0	0	0
The Dalles,	1859		Daniel V. Poling, *p.*	'92	'98													
Willard,	1893	Mrs. Jennie McClellan,				13	15	28	13	0	3	3	2	3	0	5	0	0
Willsburg,	1892	Miss Sarah E. Cole,				6	10	16	0	0	0	0	1	1	0	2	0	0
Wilsonville,	1891	Miss Belle Jones,	Dora Read Barber, *p.*	'93	'99	24	25	49	8	0	0	0	1	3	0	4	0	2
		Total:				1282	2302	3584	852	160	169	329	48	119	124	291	81	62

CHURCHES: *Omitted*, — Beaver Creek, 1st. *Name changed*, — Argenti to Silver Falls City. Loss in church members, 15; loss in Sunday schools, 94; increase in benevolent contributions, $275; increase in home expenditures, $1,782. ORGANIZATION: The CONGREGATIONAL ASSOCIATION OF OREGON.

SOUTH CAROLINA.

CHURCHES.		CLERKS.	MINISTERS.			MEMBERS.				ADMITTED.			REMOVED.				BAPT.	
City or Town.	Org.	Name.	Name.	Ord.	C'd.	Ma.	Fe.	To.	Ab.	C.	L.	To.	Di.	L.	Dc.	To.	Ad.	Inf.
Charleston, Circular,	1690	H. W. Mitchell,	J. Edward Kirbye, *p. c.*	'96	'99	45	95	140	10	14	6	20	2	2	1	5	2	2
" Plymouth,	1867?	Merton B. Lawrence,	George V. Clark, *p.*	'82	'98	76	174	250	50	4	0	4	8	1	0	9	1	10
" Battery,	1898	Mrs. Addie A. Snype,	George C. Rowe, *p.*	'84	'97	33	21	54	6	9	0	9	0	0	1	1	1	8
Columbia, Pilgrim,	1894	Wm. S. Atkinson,	Enoch H. Wilson, *p. c.*	'80	'94	20	35	55	6	8	0	8	2	2	3	7	4	0
Eastover, Macedonia,	1897					11	15	26										
Horrell, Cedar Creek,	1894	Edward Howell, Jr.,	Edward Howell, *p.*	'69	'94	8	7	15	3	1	0	1	1	0	9	10	1	0
Lykesland, Veighl Ch'pel,	1894	Joseph Brown,	[Wm. Taylor, *Lic.*]		'00	17	25	42	0	11	0	11	0	0	11	11	0	0
Newberry, Plymouth,	1895					4	4	8										
Pomaria,	1896					4	5	9										
Winnsboro, Plymouth,	1896	Miss Agnes C. Jones,	Spencer L. Jones,	'70	'96	11	13	24	0	2	2	4	4	0	9	13	1	0
			Total:			229	394	623	75	49	8	57	17	5	34	56	10	20

CHURCHES.	SUNDAY SCHOOL.				Y.P.S.	BENEVOLENCE.									Lega-cies.	Home Exp.
Place.	Superintendent.	Mem.	Av.	Fam.	Mem-bers.	For-eign.	Ed'n.	Ch. B'd'g.	Home M.	A. M. A.	S. S.	Min. Aid.	Other.	TOTAL.		
Rainier,	J. E. Brous,	70	42	8	24	1	0	2	7	0	7	0	2	19	0	150
Rickreall,																
St. Helens,	M. C. Gray,	75	46	45	0	0	0	0	7	0	2	0	0	9	0	227
Salem, 1st,	J. B. T. Tuthill,	150	106	150	30	60	10	34	58	11	25	0	56	254	0	1,958
" Central,	A. M. Reid,	115	45	35	0	3	0	2	8	0	4	0	4	21	0	207
Scappoose,	Mrs. W. T. Watts,	35	25	20	0	0	0	2	5	0	0	0	0	7	0	75
Stafford,																
Sheridan,						0	0	5	0	0	0	0	0	5	0	100
Sherwood,	C. T. Hall,	68	42	36	0	19	2	3	5	2	2	2	28	63	0	78
Silver Falls City,	James Rossell,	26	22	6	0	0	0	5	0	0	0	0	0	5	0	0
Spring Lake,				52		0	0	0	0	0	0	0	0	0	0	0
Smyrna,						5	0	7	15	6	5	0	20	58	0	175
Tualatin,	B. R. Henry,	60	35	20	0	1	0	1	14	0	2	0	0	18	0	40
The Dalles,																
Willard,	Alexander Thompson,	30	25	10	15	0	0	0	0	0	0	0	0	0	0	
Willsburg,	J. Alvah Rockwood,	50	26	20	11	14	4	15	9	5	0	2	4	53	0	84
Wilsonville,	I. C. Clutter,	90	68	35	0	8	3	3	16	2	5	4	22	63	0	91
	Total:	4,007	2,629	2,200	1,081	800	147	649	1,223	154	195	52	775	3,995	0	28,168

SOUTH CAROLINA.—SUNDAY SCHOOLS AND BENEVOLENCE.

CHURCHES.	SUNDAY SCHOOL.				Y.P.S.	BENEVOLENCE.									Lega-cies.	Home Exp.
Place.	Superintendent.	Mem.	Av.	Fam.	Mem-bers.	For-eign.	Ed'n.	Ch. B'd'g.	Home M.	A. M. A.	S. S.	Min. Aid.	Other.	TOTAL.		
Charleston, Cir.,	C. S. Phelps,	225	140	75	65	$55	$250	$10	$38	$ 0	$ 0	$ 0	$125	$478	$ 0	$2,200
" Plymouth,	Dr. R. J. Macbeth,	108	60	112	50	0	0	0	0	5	3	0	10	18	0	625
" Battery,	Geo. C. Rowe,	290	80	42	80	3	0	0	5	0	0	2	11	21	0	329
Columbia, Pilg'm	Wm. S. Atkinson,	40	26	21	0	0	0	0	0	2	0	0	0	2	0	429
Eastover, Macc'a,		36														
Horrell, Cedar C.,	Edward Howell, Jr.,	10		5	0	0	0	0	0	0	0	0	0	0	0	21
Lykesland, V. C.,	Peter Peters,	35	15	20	0	0	0	0	0	0	0	0	0	0	0	46
Newberry, Ply'h,		13														
Pomaria,		24														
Winnsboro,		35	25	8	15	1	0	1	0	1	1	0	4	8	0	75
	Total:	816	346	283	210	59	250	11	43	8	4	2	150	527	0	3,725

Gain in church members, 1; in Sunday schools, 26; in benevolent contributions, $144; in home expenditures, $454. ORGANIZATION: THE SOUTH CAROLINA CONGREGATIONAL STATE ASSOCIATION.

PENNSYLVANIA.

CHURCHES.		CLERKS.	MINISTERS.			MEMBERS.				ADMITTED.			REMOVED.				BAPT.	
City or Town.	Org.	Name.	Name.	Ord.	C'd.	Ma.	Fe.	To.	Ab.	C.	L.	To.	Di.	L.	De.	To.	Ad.	Inf.
Ackley Station,	1873	George Lewis,				3	1	4		0	0	0						
Albion,	1893	Mrs. Cina Adams,				6	8	14	0	0	0	0	0	0	43	43	0	0
Allegheny,	1859	William G. Hohmann,	Arthur H. Claflin, *p. c.*	'82	'93	87	165	252	5	25	1	26	6	6	11	23	8	5
Arnot,	1888	Rev. W. T. Williams,	William T. Williams, *p.*	'00	'00	18	48	66	0	4	2	6	3	2	0	5	0	4
Audenried,	1865	Owen C. Evans,				13	39	52	0	2	0	2	2	0	0	2	0	6
Bangor, Bethel,	1873	Dea. Robt. R. Hughes,	Ivor Thomas, *p.*	'79	'00	21	45	66	3	0	0	0	4	3	0	7	0	10
Blossburg, 1st,	1842	Dea. David R. Evans,				10	26	36	0	3	1	4	2	1	0	3	0	3
" 2d,	1886	John S. Holt,	Harry A. Dupfer, *p.*	'94	'00	23	55	78	0	0	0	0	1	0	0	1	0	6
Braddock, 1st,	1888	Mrs. T. Addenbrook,	Clarence D. Greeley, *p.*	'87	'00	24	54	78	0	0	4	4	0	5	0	5	0	5
" *Slavonic*,	1896	Joseph Folta,	John Jelinek, *p.*	'93	'90	51	26	77	0	26	2	28	0	24	1	25	0	20
Cambridge Springs,	1852																	
Carbondale,	1832	John L. Goodwin,	Mortimer C. Elliott, *p.*	'95	'00	17	35	52	0	28	5	33	0	1	0	1	0	1
Catasauqua,	1882	Mrs. Eleanor Griffiths,	William C. Davies, *p.*	'93	'98	12	38	50	0	2	1	3	0	0	0	0	0	4
Centerville,	1859	Gilbert R. Clark,	Charles W. Grupe, *p.*	'90	'99	42	57	99		1	1	2	1	2	0	3	1	4
Charlestown, **Cherry Flats**,	'40	Thomas J. Davies,				14	23	37	0	1	2	3	1	2	3	6	0	3
Coaldale, 1st,	1865	Miss Bertha Hughes,	Joshua C. Luke, *p.*	'99	'99	24	54	78	3	13	3	16	4	2	0	6	4	13
" 2d,	1894	Arthur Dyer,	W. Herald Stacey, *p.*	'91	'00	14	19	33	0	0	2	2	0	3	0	3	0	0
Conneaut, **Center Road.**	1873	Chas. B. Cory,	H. W. Conry, *p.*	'73	'00	14	21	35		0	0	0	0	1	0	1	0	0
Corry,	1875	David Barlow,	Thomas L. Kierman, *p.*	'92	'00	19	47	66	6	0	0	0	3	3	0	6	0	0
Danville,	1845	Thomas R. Williams,				4	10	14	0	0	0	0	1	0	0	1	0	0
Delta,	1855	John W. Jones,				30	34	64	3	1	0	1	1	2	0	3	0	4
Dundaff,	1834	Miss Mary E. Richards,	Robert N. Harris, *p.*	'94	'00	33	62	95	5	2	0	2	1	8	0	9	0	0
Ebensburg, 1st,	1797	Chalmer C. Roberts,	James Twyson Jones, *p.*	'84	'98	98	160	258		21	13	34	3	0	1	4	9	12
" North,	1830	Abner Francis,				20	23	43		0	0	0	2	8	0	10		
" South,	1867	Thomas D. Jones,				35	28	63	10	4	2	6	3	9	0	12	4	2
Edwardsdale, *Welsh*,	1868	Dea. Wm. L. Roberts,	Thomas C. Edwards, *p.*	'71	'78	180	256	436	0	19	11	30	4	7	0	11		
" Bethesda,	1886	John Bunny,	Henry W. Dowding, *p.*	'89	'99	68	149	217	6	5	4	9	1	2	0	3	2	2
Forest City,	1889	Dea. I. R. Benjamin,	Jonathan R. Davies, *p.*	'00	'00	13	27	40	0	1	7	8	2	1	5	8	0	4
Glen Lyon,	1887	Dea. John J. Thomas,	Roderick Davies, *p.*	'97	'00	9	20	29	0	1	2	3	1	3	0	4	0	2
Harford,	1800	Dea. E. T. Tiffany,	John P. Manwell, *p. c.*	'96	'96	48	114	162	30	5	1	6	1	4	1	6	5	0
Homestead,	1888	Dan Thomas,	William C. Jones, *p.*	'84	'00	10	30	40	0	0	4	4	1	2	0	3	0	
Horatio,	1889	Thomas Y. Evans,	Isaac Thomas, *p.*	'53	'95	21	34	55	0	4	1	5	1	9	6	16	0	4
Jermyn,	1886	John W. Jones,				10	23	33	0	0	0	0	1	1	1	3	0	3
Johnstown,	1854	Robert J. Thomas,								1	6	7	1	3	27	31	0	2
Kane,	1887	Norman D. Howells,	Charles A. Jones, *p.*	'88	'90	49	90	139	15	4	11	15	3	1	0	4	1	3
Lander,	1830	Dr. H. H. Cowles,				25	25	50	7	0	0	0	0	0	0	0	0	0
Lansford, 1st,	1850	David E. Jones,	Fred Teilo Evans, *p.*	'66	'91	26	58	84	2	3	0	3	1	1	0	2	1	10
" English,	1881	Evan T. Whildin,	W. Herald Stacey, *p.*	'91	'00	165	129	294	25	54	1	55	0	1	0	1	4	3
Le Raysville,	1803	Mrs. C. H. Lyon,	[Byron Northrope, *Lic.*]			29	73	102		6	4	10	2	3	0	5	6	0
Lindsey,	1892																	

SUNDAY SCHOOLS AND BENEVOLENCE.

CHURCHES.	SUNDAY SCHOOL.				Y.P.S.	BENEVOLENCE.									Lega-cies.	Home Exp.
Place.	Superintendent.	Mem.	Av.	Fam.	Mem-bers.	For-eign.	Ed'n.	Ch. B'd'g.	Home M.	A. M. A.	S. S.	Min. Aid.	Other.	TOTAL.		
Ackley Station,	George Lewis,	20			0	$ 0	$ 0	$ 0	$ 0	$ 0	$ 0	$ 0	$ 0	$ 0	$ 0	$
Albion,	[No school.]				0	0	0	1	0	0	0	0	0	1	0	0
Allegheny,	Charles A. Lighthill,	278	156	54	41	33	17	293	5	4	0	0	15	367	0	1,938
Arnot,	Charles W. Kohler,	150		80	30	0	0	0	2	0	0	0	0	2	0	
Audenried,	William Hughes,	72	63	30	0	6	0	0	0	6	0	0	0	12	0	300
Bangor, Bethel,	John W. Davies,	70	61	25	40	0	0	0	0	5	0	0	0	5	0	500
Blossburg, 1st,	Thomas J. Davies,	50	30	25	0	0	0	0	0	0	0	0	0	0	0	
" 2d,	William S. Reese,	134	70	100		0	0	29	7	0	0	0	0	36	0	
Braddock, 1st,	Thomas Addenbrook,	95	56	50	31	9	4	6	15	7	11	0	18	70	0	1,114
" *Slav.*,	Rev. John Jelinek,	68	59	26		14	10	38	10	7	0	0		79	0	760
Cambridge Sp'gs,																
Carbondale,	William G. Jones,	125	75	50	30	0	0	0	11	0	0	0	0	11	0	5,027
Catasauqua,	William T. Holmes,	75	53	20	0	0	0	0	0	0	0	0	0	0	0	675
Centerville,	W. P. L. Rider,	50	35	30	40	22	2	3	11	4	7	0	41	90	0	340
Charlestown,	Thomas J. Davies,	39	29	20	0											
Coaldale, 1st,	John R. Davis,	200	130	58		0	0	0	0	0	0	0	0	0	0	850
" 2d,	Arthur Dyer,	73	64	30	0											
Conneaut,	M. F. Donaldson,	45	25	75	30	19	2	0	0	0	5	0	0	26	0	250
Corry,	D. J. Cooley,	104	75	100	20	12	0	4	2	5	9	0	2	34	0	1,060
Danville,	[No school.]					0	0	0	0	0	0	0	0	0	0	
Delta,	Hugh R. Thomas,	60	48	30	0	0	0	5	5	0	0	0	0	10	0	160
Dundaff,	Mrs. John W. Davies,	60	29	50	30	0	0	0	2	0	0	0	8	10	0	1,185
Ebensburg,	S. Lemon Reed,	200	125	80	45	50	10	5	25	10	7	8	125	240	0	1,600
" North,	Evan Griffith,	70	40	14	0	0	0	0	0	0	0	0	0	0	0	300
" South,	H. M. Jones,	80	60	20	38	23	0	1	0	0	0	0	24	48	0	550
Edwardsdale, *W.*	John M. Thomas,	400	299	150	50	70	5	5	10	10	10	5	0	115	0	3,020
" Bethesda,	William S. Davies,	195	160	200	0	2	2	2	2	2	1	1	0	12	0	1,249
Forest City,	William Painter,	70	60	38	50	0	0	0	0	2	0	0	0	2	0	615
Glen Lyon,	Rees W. Jones,	50	29	25	0	0	0	0	0	0	0	0	0	0	0	300
Harford,	E. E. Jones,	141	74		76	40	1	3	21	5	8	3	24	105	0	1,019
Homestead,	Dan. Thomas,	54	35	35		0	0	0	0	0	0	0	0	0	0	
Horatio,	Abel Clarke,	92	76	45	25	13	0	0	6	0	1	0	0	20	0	372
Jermyn,	William D. Hill,	50	35	25	0	0	0	1	0	0	0	0	0	1	0	3
Johnstown,	William Reese,	148	80	30	60	0	0	3	0	0	7	0	0	10	0	1,300
Kane,	David Howells,	212	110	100	45	15	7	6	56	7	10	9	50	160	0	2,210
Lander,	Carl A. Sauden,	40	30	20	47	30	0	2	0	0	7	0	0	39	0	2,400
Lansford, 1st,	Samuel Cariage,	90	80	59	0	0	0	0	0	17	0	0	0	17	0	
" Eng.,	John E. Lauer,	350	198	95	75	10	7	10	0	0	0	7	0	34	0	1,848
Le Raysville,	Rev. Byron Northrope,	85	44		23	12	0	0	26	4	6	0	10	58	0	492
Lindsey,																

CHURCHES.		CLERKS.	MINISTERS.			MEMBERS.				ADMITTED.			REMOVED.				BAPT.	
City or Town.	Org.	Name.	Name.	Ord.	C'd.	Ma.	Fe.	To.	Ab.	C.	L.	To.	Di.	L.	Dc.	To.	Ad.	Inf.
McKeesport,	1898	George F. Roney,	Lemuel A. Kirkland, *p.*	'98	'98	52	85	137	7	33	4	37	1	5	0	6	4	17
Mahanoy City,	1865	Thomas G. Thomas,				44	98	142	1	2	0	2	0	0	0	0	0	4
Meadville,	1881	Dr. Wm. B. Townsend,	Clinton W. Wilson, *p. c.*	'90	'97	103	247	350	48	20	7	27	4	4	0	8	8	8
Miner Plains,	1869	John E. Jones,	Theophilus Davies, *p.*	'81	'83	54	106	160	0	7	3	10	4	2	12	18	0	0
Minersville,	1832	Joseph Turner,	James J. Evans, *p.*	'87	'99	22	62	84	0	23	3	26	1	6	0	7	7	6
Monterey, Charmian,	1892	Miss Alice Fitz,	John J. Burkart, *p.*	'93	'00	20	37	57	2	0	2	2	0	2	0	2	0	0
Mount Carmel, Tabernacle,	'70	Miss Lizzie Smith,	David L. Davis, *p.*	'80	'00	43	105	148	1	39	1	40	0	5	20	25	1	43
Nanticoke, Bethel,	1888	Dea. Samuel Saville,	Evore Evans, *p.*	'95	'00	28	71	99	3	7	9	16	1	5	2	8	0	0
" Moriah,	1887	Dea. John E. Lovett,	John P. Thomas, *p.*	'87	'93	50	75	125	0	12	3	15	1	13	3	17	0	6
Neath,	1832	Dea. S. F. Williams,	Hugh Jones, *p. c.*	'96	'96	30	66	96	4	2	0	2	1	4	0	5	0	2
New Castle,	1894	Benj. J. Thomas,				105	161	266	1	2	23	25	0	11	0	11	0	6
Oliphant,	1859	Miss Edith Evans,				48	100	148	0	10	0	10	2	0	6	8	0	0
Parsons,	1871																	
Philadelphia, Central,	1864	Dea. John Edmands,	Charles H. Richards, *p. c.*	'66	'90	297	397	694	6	7	35	42	7	16	0	23	3	11
" **Germantown,**	1888	Dea. John W. Brooks,	Nelson J. Gulick, *p. c.*	'88	'00	98	179	277	10	6	6	12	6	11	5	22	1	5
" Park,	1893	Walter A. Hutton,	Clinton B. Adams, *p. c.*	'96	'96	67	90	157	10	11	16	27					0	6
" Kensington,	1895	A. Streicher,	Niels N. Bormose, *p. c.*	'91	'94	40	84	124	17	9	0	9	2	0	0	2	2	38
" Snyder av.,	1896	Dea J. M. Griffiths,	Franklin E. Wieder, *p. c.*	'96	'96	117	183	300	20	45	6	51	2	2	8	12	3	76
" Pilgrim,	1898	Dea. George Ulmer,	Harry W. Myers, *p. c.*	'97	'97	39	76	115		14	3	17	1	2	1	4	0	15
" Bethany,	1898																	
Pittsburg, 1st,	1844	William B. Hughes,	B. Gwenyrdd Newton, *p.*	'89	'99	95	200	295		4	10	14	0	5	0	5		
" South Side, *Welsh,*	1868	H. J. Lloyd,	William Surdival, *p. c.*	'96	'98	63	101	164		3	3	6	3	3	8	14		
" *Swed.,*	1886	C. H. Olson,	Andrew J. Isakson, *p. c.*	'91	'98													
" South Side, Puritan,	1892	Charles H. Marsh,	George Marsh, *p.*	'85	'99	40	60	100		30	10	40	3	3	74	80	12	10
Pittston,	1858	Tallie Evans,	David M. George, *p.*	'71	'91	38	76	114	0	9	2	11	0	6	1	7	2	2
" West,	1883	E. London,	Edward G. Heal, *p.*	'94	'00	39	83	122	10	55	7	62	0	1	14	15	4	10
Plymouth, 1st, *Welsh,*	1864	Dea. William T. Jones,				100	133	233	1	0	10	10	4	8	27	39	0	7
" Pilgrim,	1884																	
" Elm,	1891	Sidney Buckingham,	James T. Matthews, *p.*	'82	'99	25	31	56	1	5	1	6	1	3	2	6	0	8
Potterville,	1851	Mrs. Frank Cook,	Hugh Jones, *p.*	'96	'97													
Pottsville,	1845	Rev. W. D. Williams,	William D. Williams,	'86	'00	10	30	40	0	0	1	1	0	1	0	1	0	3
Randolph, **Guy's Mills,**	1825	Dennis C. Smith,	Roland A. Farnham, *p.*	'95	'00	54	100	154	20	27	4	31	1	7	0	8	27	2
Rendham,	1887	William G. Gwyn,	John J. Jenkins, *p. c.*	'66	'99													
Renovo, *Swedish,*	1889	Nels E. Person,	Gus. O. Plant, *p.*	'00	'98	16	14	30		0	0	0	2	4	1	7	0	10
Riceville,	1858	Mrs. Vella M. Payne,	Charles W. Grupe, *p.*	'90	'99	4	29	33	2	0	1	1						
Ridgeway, 1st,	1880	L. A. Hamblen,	Jonathan S. Upton, *p.*	'80	'91	103	191	294		1	16	17	5	7	0	12		
" *Swedish,*	1884	Carl A. Anderson,	A. J. Freedhund, *p.*	'99	'99	56	65	121	5	9	0	9	1	1	4	6		17
Rochester,	1892	A. W. Whisler,	Joseph H. Bausman, *p. c.*	'83	'92	59	123	182	0	4	4	8	0	1	0	1	1	8
Scranton, Providence,	1855	Robert R. Williams,	Rees S. Jones, *p.*	'68	'72	105	150	255	2	14	9	23	7	5	0	12	5	6
" 1st, *Welsh,*	1856	John R. Jones,	David Jones, *p. c.*	'83	'90	95	199	294	2	4	6	10	9	9	13	31	2	36

CHURCHES.	SUNDAY SCHOOL.				Y.P.S.	BENEVOLENCE.									Legacies.	Home Exp.
Place.	Superintendent.	Mem.	Av.	Fam.	Members.	Foreign.	Ed'n.	Ch. B'd'g.	Home M.	A. M. A.	S. S.	Min. Aid.	Other.	TOTAL.		
McKeesport,	William G. Davis,	150		250	88	0	0	0	0	0	0	0	0	0	0	1,109
Mahanoy City,	William M. Edmunds,	150	100	75	100	0	0	0	0	0	0	0	0	0	0	600
Meadville,	Charles S. Burwell,	200	102	235	120	15	5	0	74	10	15	9	9	137	0	3,025
Miner Plains,	Griffith D. Jones,	200	135	60	63	0	0	0	0	0	0	0	0	0	0	700
Minersville,	Samuel J. Evans,	178	100	66	80	5	0	0	5	0	0	0	8	18	0	670
Monterey,	Harvey Miller,	92	53	35	23	0	0	0	15	0	6	0	0	21	0	84
Mount Carmel,	Victor P. Thompson,	320	184	350	79	5	5	0	49	6	16	0	0	81	0	1,293
Nanticoke, Beth'l	William T. Evans,	167	123	75	45	0	0	0	0	0	0	0	0	0	0	1,690
" Moriah,	William E. Jones,	150	100	70	50	0	0	0	0	0	0	0	0	0	0	1,300
Neath,	William L. Thomas,	100	68	50	45	6	0	0	5	6	2	0	55	74	0	580
New Castle,	John Chappel,	220	175	200	0	0	0	0	0	9	0	0	0	9	0	9,200
Oliphant,	Joseph L. Davies,	120	84	56	60	0	0	0	0	0	0	0	0	0	0	600
Parsons.																
Philadelphia, C.,	Dea. Wm. H. Wanamaker,	500	200	260	50	2,097	210	75	1,240	565	60	285	6,800	11,332	0	11,746
" Germant'n,	Herbert W. Elvidge,	363	245	200	68	105	25	0	85	10	0	9	50	284	0	3,850
" Park,	W. K. Patton,	250	150	100		0	0	0	28	0	0	0	85	113	0	4,000
" Kensington,	Rev. Niels N. Bormose,	510	263	250	85	10	0	14	10	3	2	0	28	67	0	1,366
" Snyder av.,	Dea. John W. Turner,	686	374		150	0	0	10	10	12	0	0	59	91	0	2,663
" Pilgrim,	Rev. H. W. Myers,	335	270	350	60	2	2	2	2	2	2	0	10	22	0	1,200
" Bethany,																
Pittsburg, 1st,	David J. Evans,	75	60			0	0	0	0	0	0	0	50	50	0	
" S. S., *Welsh*,	Thomas Owens,	200	135	83	47	0	0	0	5	5	0	0	0	10	0	
" *Swed.*,																
" S. S., Puritan,	Rev. George Marsh,	150	90	125	40	0	0	5	13	5	0	0	27	50	0	1,500
Pittston,	David Howell,	100	68	50	40	24	0	0	12	0	0	0	7	43	0	1,034
" West,	John M. Davies,	178	150		96	3	0	0	0	0	0	0	19	22	0	564
Plymouth, *Welsh*,	John G. Jones,	240	200	130	0	19	0	0	0	0	0	0	0	19	0	800
" Pilgrim,																
" Elm,	Fred. H. Gross,	175	150	60	40	5	0	0	4	0	2	0	2	13	0	1,000
Potterville,																
Pottsville,	Rev. W. D. Williams,	50	40	24	0	0	0	0	0	0	0	0	0	0	0	200
Randolph,	Herman Armstrong,	80	60	60	55										0	750
Rendham,																
Renovo,	Peter J. Anderson,	50	35	15		0	0	26	11	0	0	0	40	77	0	647
Riceville,	Mrs. C. Corell,	25	18		20	3	0	3	5	0	0	0	0	11	0	297
Ridgeway, 1st,	C. J. Swift,	140	115		91	181	3	58	223	59	51	55	28	658	0	1,880
" *Swed.*						0	0	0	0	0	0	0	183	183	0	1,100
Rochester,	Howard Bliss,	189	65	100	155	10	0	10	0	0	10	0	15	45	0	1,000
Scranton, Prov.	Miss Hannah Williams,	300	250	230	150	22	5	5	18	5	0	0	10	65	0	3,000
" 1st, *Welsh*,	James Williams,	250	190	150	75	15	0	0	0	15	0	0	0	30	0	1,472

CHURCHES.		CLERKS.	MINISTERS.			MEMBERS.				ADMITTED.			REMOVED.				BAPT.	
City or Town.	Org.	Name.	Name.	Ord.	C'd.	Ma.	Fe.	To.	Ab.	C.	L.	To.	Di.	L.	Dc.	To.	Ad.	Inf.
Scranton, Plymouth,	1882	Miss Lizzie A. Evans,	Elliott A. Boyle, *p.*	'00	'99	106	241	347		9	8	17	2	5	5	12	1	3
" Tabernacle,	1886	Evan G. Rees,	David P. Jones, *p.*	'82	'86	70	119	189	1	10	1	11	5	4	10	19	0	15
" Puritan,	1894	John R. Davis,	Rees J. Rees, *p.*	'91	'99													
Shamokin,	1864	David J. Davies,	James Williams, *p.*	'97	'00	17	47	64	1	2	3	5	2	3	0	5	0	0
Sharon,	1854	John J. Thomas,				17	41	58	2	0	0	0	1	10	0	11	0	0
Shenandoah,	1863	Dea. John J. Phillips,				6	21	27	0	1	1	2	1	0	0	1	0	0
Smithfield, **East,**	1801	Dea. Orvill B. Kellogg,	Albert B. Scofield, *p.*	'98	'97	38	72	110	12	6	1	7	0	3	0	3	5	2
Slatington,	1858	Richard O. Roberts,				31	61	92	23	10	2	12	2	17	22	41	0	3
Spartansburg,	1875	Mrs. Charles Major,				2	1	3										
Spring Brook,	1869	Wm. W. Jones,				10	16	26	7	2	0	2	3	2	0	5	0	0
Spring Creek, **West,**	1847	Miss Catherine Boyce,	George A. Lowes, *p.*	'98	'99	3	19	22	4	0	2	2	0	0	0	0	0	0
"	1882	Miss A. A. Donaldson,	George A. Lowes, *p.*	'98	'99	11	22	33	7	0	0	0	1	1	0	2	1	2
Susquehanna,	1900	Wm. H. McCammon,	Charles C. Mackay, *p. c.*	'97	'00	47	83	130	0	127	3	130	0	5	0	5	12	6
Taylor,	1882	John J. Morgan,	John Evans,	'81	'00	33	70	103	1	3	1	4	2	3	1	6	0	3
" Feltsville,	1894	John J. Francis,	[Richard H. Butland, *Lic.*]			12	14	26		0	0	0	0	0	0	0		
Titusville, *Swed.*,	1893	August Samuelson,	Carl F. Olsson, *p. c.*	'93	'98	16	21	37	3	2	0	2	0	1	0	1	0	11
Wanamie,	1868	Mrs. M. Richards,	Roderick Davies, *p.*	'99	'00	1	12	13	0	1	0	1	0	0	0	0	0	2
Warrior Run, **Peeley,**	1888	John H. Williams,	James Jenkins, *p.*	'92	'92	3	18	21	0	1	1	2	0	0	2	2	0	3
Warren, **West,**	1884	Mrs. Frank Hunt,	Hugh Jones, *p. c.*	'96	'92													
" *Swed.*,	1890	Charles A. Samuelson,	Frank Nelson, *p.*	'88	'99	27	40	67	4	10	4	14	0	0	0	0	0	10
Wheatland,	1872	Dea. James Jarrett,	Thomas M. Griffiths,	'74	'84	8	11	19	0	1	0	1	0	0	1	1	0	0
Wilkes Barre, 1st, *Welsh*,	1869	John R. George.	William J. Richards, *p.*	'67	'97	40	70	110	0	2	1	3	2	3	0	5	0	6
" 2d, *Welsh*,	1883	Jonah H. Evans,	William J. Richards, *p.*	'67	'97	31	58	89	1	6	13	19	0	5	10	15	0	6
" Puritan,	1885		Ebenezer J. Morris, *p. c.*	'79	'89					6	9	15	0	4	0	4	4	21
Williamstown,	1889	William Crooks,				33	56	89		18	2	20	1	6	0	7	0	9
Wind Gap,	1891	Thomas J. Peters,	Ivor Thomas,	'79	'00	20	50	70	0	3	1	4	1	0	0	1	0	4
			Total:			4026	7076	11102	359	870	349	1219	149	344	351	844	150	603

CHANGES from last *Year-Book's* list of churches: *Added*, — Susquehanna. *Omitted*, — Lawrence; Phillipsburg, Cuba; Vandling; Wilkes Barre, Tabernacle. *Name changed*, — Gouldtown, Ackley, to Ackley Station; Meadville, Park Avenue, to Meadville; Feltsville, Taylor, to Taylor, Feltsville. Loss in church members, 70; in Sunday schools, 1,802. Increase in benevolent contributions, $4,418; home expenditures, $19,264. ORGANIZATION: PENNSYLVANIA CONGREGATIONAL ASSOCIATION.

CHURCHES.	SUNDAY SCHOOL.				Y.P.S.	BENEVOLENCE.									Legacies.	Home Exp.
Place.	Superintendent.	Mem.	Av.	Fam.	Members.	Foreign.	Ed'n.	Ch. B'd'g.	Home M.	A. M. A.	S. S.	Min. Aid.	Other.	TOTAL.		
Scranton, Plym.,	E. E. Evans,		384			92	0	0	0	0	20	0	10	122	0	2,370
" Tabernacle,	Hugh A. Jones,	200	126	200	50	0	0	0	0	0	0	0	0	0	0	3,000
" Puritan,																
Shamokin,	James W. Evans,	113	88	55	0	0	0	0	0	0	0	0	0	0	0	
Sharon,	John S. Williams,	60	45	50	15	2	0	3	0	0	9	0	0	14	0	1,137
Shenandoah,	Dea. John J. Phillips,	60	50	30	0											
Smithfield, East,	Miss Nancy Corzz,	86	58	50	32	39	0	0	9	0	12	0	0	60	0	622
Slatington,	John R. Williams,	150	100	80	75	0	0	0	0	0	0	0	0	0	0	550
Spartansburg,	[No school.]															
Spring Brook,	David H. Moses,	45	35	25	15	0	0	0	0	9	0	10	0	19	0	300
Spring Creek,	A. H. Olmstead,	17		14	0	5	0	3	0	0	0	0	0	8	0	119
"	H. Jay Spencer,	35	20	20	18	1	1	6	6	1	1	1	14	31	0	334
Susquehanna,	Robert Pierson,	150	125	75	50	2	2	4	16	0	0	0	0	24	0	6,450
Taylor,	Mrs. M. M. Williams,	100	80	60	45	0	0	0	0	0	0	0	0	0	0	600
" Feltsville,	Thomas Williams,	65	55	11	0	0	0	0	0	0	0	0	0	0	0	128
Titusville, *Swed.*,	August Samuelson,	30	45	19	0	0	0	2	15	0	0	0	3	20	0	348
Wanamie,	Miss Maria Cross,	30	20	15	0	0	0	0	0	0	0	0	0	0	0	200
Warrior Run,	David Taylor,	40	30	20	0	0	0	0	0	0	0	0	0	0	0	300
Warren, West,																
" *Swed.*,	Swan Pearson,	57	36		43	0	0	0	14	5	0	0	62	81	0	1,810
Wheatland,	[No school.]			4	0	0	0	0	0	0	0	0	0	0	0	0
Wilkes B'e, 1st, *W*	Thomas Price,	80	70	50	0	0	0	0	0	0	0	0	0	0	0	500
" 2d, *W.*,	Thomas A. Jones,	80	62	50	50	20	0	0	1	0	0	0	1	22	0	661
" Puritan,																
Williamstown,	Edward Gittines,	135	87	45		0	0	0	8	0	0	0	0	8	0	535
Wind Gap,	John G. Jones,	70	60	14	27	0	0	0	0	0	0	0	0	0	0	300
	Total:	13501	9,071	6,385	3,444	3,068	325	643	2,099	822	297	402	7,892	15,548		112,021

VERMONT SUMMARY.

CHANGES from last *Year-Book's* list of churches: *Added*, — None.

CHURCHES: 32 with pastors installed by council; 127 with pastors otherwise inducted; 13 with supplies; 38 vacant (including 15 supplied by licentiates or ministers of other denominations). Total, 210.

MINISTERS: 32 pastors installed by council; 110 pastors otherwise inducted; 4 supplies; 57 others. Total, 203.

CHURCH MEMBERS: 7,216 males; 14,563 females. Total, 21,779, including 4,773 absent. Loss, 44.

ADDITIONS: 561 by confession; 403 by letter. Total, 964.

REMOVALS: 402 by death; 467 by dismissal; 104 by discipline. Total, 973.

BAPTISMS: 380 adult; 239 infant.

IN SABBATH SCHOOLS: Members, 19,215; loss, 493; average, 10,425.

YOUNG PEOPLE'S SOCIETIES: Number of societies, 167; 7,061 members.

FAMILIES: 210 churches reporting (209 last year), 16,811. Loss, 21.

BENEVOLENT CONTRIBUTIONS: 210 churches reporting (210 last year), Foreign, $12,069; Education, $1,750; Church Building, $1,649; Home, $11,017; A. M. A., $5,856; Sunday School, $1,586; Ministerial Aid, $260; Other, $10,259. Total, $44,446; Decrease, $1,767.

BENEVOLENT LEGACIES: $27,054.

HOME EXPENDITURES: 200 churches reporting (201 last year), $199,375; Decrease, $5,236.

ORGANIZATION: FOURTEEN CONFERENCES OF CHURCHES; CONGREGATIONAL CONVENTION OF VERMONT.

RHODE ISLAND.

Churches		Clerks	Ministers			Members				Admitted			Removed				Bapt.	
City or Town.	Org.	Name.	Name.	Ord.	C'd.	Ma.	Fe.	To.	Ab.	C.	L.	To.	Di.	L.	Dc.	To.	Ad.	Inf.
Auburn, *Swedish*,	1895	Emil Nystram,	August Wadensten, *p.*	'94	'98	26	25	51		7		7			1	1		10
Barrington,	1664	R. D. Horton,	Martin L. Williston, *p. c.*	'70	'99	48	105	153	39		4	4	1			1		4
Bristol,	1687	Stephen W. Church,	T. Newton Owen, *p. c.*	'97	'97	127	251	378	63	3	1	4	8	1		9	1	4
Central Falls,	1845	Charles W. Arnold,	James H. Lyon, *p. c.*	'63	'67	98	193	291	11	15	9	24	5	4	1	10	7	3
Chepachet,	1846	Mrs. G. A. Harris,	William L. Muttart,	'94	'00	21	56	77	12		1	1	2	2		4		1
Cranston, **Howard,**	1873	William O. Towne,	Richard K. Wickett, *p.*	'77	'92	27	43	70	18	4	2	6		2		2	2	3
" Edgewood,	1894	John C. Davis,	Albert S. Hawkes, *p.*	'00	'00	10	27	37	8		6	6						
Crompton,	1890	Miss Clara Hakenson,	Nels Olaf Olsen, *p.*	'94	'96	39	48	87	5	12	2	14						5
East Greenwich, *Swed.*,	1895	Frank Johnson,	August Wadensten, *p.*	'94	'98	36	41	77		3		3	2			2		15
East Providence, Newman,	1643	Dea. Charles C. Balch,	Leonard Z. Ferris, *p.*	'65	'88	78	130	208	49	4	1	5	6	3		9	4	1
" **Riverside,**	1881	Z. T. Williams,	Thomas F. Norris, *p. c.*	'79	'00	30	76	106			2	2	1			1		
" United,	1889	George N. Bliss,	Richard Peters, *p.*	'00	'00	24	46	70	22	4	3	7	1	3		4	4	
Kingston,	1695	Bernon E. Helme,				25	53	78	19		2	2	1			1		
Little Compton, United,	1704	Albert H. Simmons,	Wilson R. Buxton, *p.*	'94	'00	16	55	71	15				5			5		
Newport, United,	1833	A. Russell Manchester,	T. Calvin McClelland, *p. c.*	'92	'97	91	211	302		3	3	6	7	6	8	21		2
" Union,	1859	Jefferson Marrow,	Byron Gunner, *p. c.*	'84	'98	33	78	111	12	1	1	2	1	2		3		3
Pawtucket, 1st,	1829	Dea. Wm. W. Curtis,	Frank J. Goodwin, *p. c.*	'88	'99	116	259	375	45	14	11	25	4	4		8	7	6
" Park Place,	1882	Frank Bishop,	Joseph J. Woolley, *p. c.*	'60	'82	176	466	642	12	37	4	41	6	9		15	26	32
" Weeden st.,	1892	Louis A. Gregory,	Frank J. Nash, *p.*	'94	'00	69	189	258	22	22	8	30	2	25	2	29	5	26
" *Swedish*,	1892	Andrew E. Johnson,	Carl A. Danielson, *p.*	'98	'98	25	33	58	5	4	1	5		4	4	8		7
Peacedale,	1857	John R. Carpenter,	J. Warner Fobes, *p. c.*	'83	'89	76	149	225	40	8		8	3	3		6	5	6
Providence, Beneficent,	1743	George E. Webster,	James G. Vose, *p. c.*	'57	'66	237	470	707	40	13	6	19	12	21		33	7	4
" Free Evang'l,	1843	Dea. Warren C. Greene,	Elwin L. House, *p. c.*	'88	'00	59	277	336		23	7	30	2	9		11	5	2
" Central,	1852	James C. Kimball,	Edward C. Moore, *p. c.*	'84	'89	248	470	718	102	15	26	41	13	13	1	27	2	13
" North,	1865	William C. Chambers,	Henry A. Stevens, *p.*	'61	'99	105	186	291	35	2	2	4	4	1		5		4
" Pilgrim,	1869	Dea. Albert A. Arnold,	Frederick B. Pullan, *p. c.*	'76	'95	120	304	424	49	1	5	6	7	12		19		1
" Union,	1871	H. W. Breckenridge,	Wallace Nutting, *p. c. a*	'89	'95	321	666	987	150	41	36	77	15	10	14	39	27	4
" Plymouth,	1878	Leonard H. Campbell,	Herbert A. Youtz, *p.*	'97	'99	161	338	499	60	8	9	17	7	6	1	14	4	6
" Academy av.,	1885	Thos. H. Birtwistle,	James Greer, *p. c.*	'97	'99	49	94	143	9	8	6	14	3	11	3	17	5	
" Free, *Swed.*,	1888	Carl Darelius,	Emil O. Hedberg, *p.*	'97	'96	91	183	274	22	13		13	1	3	6	10		9
" Elmwood Temple,	1895	Dugald McAuslan,	E. Tallmadge Root, *p. c.*	'91	'96	61	159	220	18	16	8	24	3	5	1	9	7	11
" Highland,	1895	Elwood F. Ames,	Leverett S. Woodworth, *p.*	'74	'90	22	58	80	3		1	1	1	2		3		
River Point,	1849	Dea. Thos. M. Holden,	John Deans, *p.*	'96	'99	62	114	176	44	7	6	13	1	9		10	1	5
Saylesville, Memorial,	1880	Arthur W. Jollie,	Archibald McCord, *p.*	'83	'00	21	32	53	9					1		1		
Slatersville,	1816	Dea. George E. Tabor,	Albert Donnell, *p.*	'82	'97	26	99	125	77	1		1	1	8	1	10		
Thornton,	1889	Miss May Westcott,				13	26	39	11					3		3		18
Tiverton,	1746	Dea. Henry F. King,	Charles O. Parker, *p.*	'92	'98	17	48	65	11					2		2		
Wood River Junction,	1895	Samuel R. Hoxsie,	Theophilus H. Root, *p.*	'92	'99	8	12	20	2		7	7		1		1		
Woonsocket, Globe,	1834	Dea. Henry L. Cooke,	James Church Alvord, *p.c.*	'88	'93	60	130	190	27	20	7	27	1	1		2	3	4
			Total:			2872	6200	9072	1066	309	187	496	126	186	43	355	122	209

a Charles S. Thayer, asst. p.

Changes from last *Year-Book's* list of churches: *Omitted*, — Providence, Olivet; gain in church members, 118; loss in Sunday school members, 145; increase in benevolent contributions, $404; increase in home expenditures, $7,954. Organization: The Rhode Island Congregational Conference, with which are associated the Pawcatuck church, Stonington, Conn., and Seakonk, Mass.

SUNDAY SCHOOLS AND BENEVOLENCE.

CHURCHES.	SUNDAY SCHOOL.				Y.P.S.	BENEVOLENCE.									Lega-cies.	Home Exp.
Place.	Superintendent.	Mem.	Av.	Fam.	Mem-bers.	For-eign.	Ed'n.	Ch. B'd'g.	Home M.	A. M. A.	S. S.	Min. Aid.	Other.	TOTAL.		
Auburn, *Swed.*,	John Nystram,	55	50	35	20	$	$	$	$	$	$	$	$	$	$ 0	$275
Barrington,	Frederick P. Church,	117	60	100	10		45	15	10	25	25	15	454	589	0	1,418
Bristol,	Chandler H. Coggeshall,	130	95	175	70	122		62	209	29			278	700	0	2,500
Central Falls,	Edward L. Freeman,	438	230	175	138	699	76	126	500	189	160		570	2,320	6,014	4,900
Chepachet,	Stephen C. Irons,	90	50	52	41	110	5	2	29	20	34	4	123	327	0	961
Cranston, How'd,	John B. F. King,	84	50	40	62				11	2			6	19	0	1,259
" Edgewood,	John C. Davis,	99	52	100												
Crompton,	William Anderson,	65	55	18	25			16						16	0	880
E. Greenwich, *S.*	Frank Johnson,	45	40		20			1	3	1				5	0	430
E. Providence, N.	George H. Carpenter,	219	102	125	36	154	10	10	165	47	7	7	105	505	0	1,752
" Riverside,	Martin L. Read,	250	105	176	79	3		3	2				62	70	500	1,200
" United,	John MacCausland,	107	82		89	25			10				15	50	0	851
Kingston,	Dea. Herbert J. Wells,	80	41	65	45	152	9	27	87	44	3		90	412	0	1,200
L. Compton, U.,	George L. Burgess,	80	52	65	42	24	20	4	25	116	16			205	0	2,300
Newport, United,	Gardner S. Perry,	167	121	350	50	678		42	1,031	45	13	17	39	1,865	1,913	7,413
" Union,	Peter W. Townsend,	68	40	41	32						2		15	17	0	797
Pawtucket, 1st,	Frederic A. Morse,	348	168	300	102	828	86	54	1,019	140	23		923	3,073	10,000	7,514
" Park Place,	Frank O. Bishop,	1,100	472	1,000	180	187			52	33			172	444	0	
" Weeden st.,	Edward S. Rogers,	293	198		72								59	59	0	1,457
" *Swedish*,	John N. Enander,	70	60	20	20				5				63	68	0	1,725
Peacedale,	R. G. Hazard,	260	159		60	296		3	57	13	28		83	480	0	1,600
Providence, Ben.,	J. Bowers Slade,	450	270	400	110	1,149	2,030	52	3,211	89			45	6,576	0	10,500
" Free Evan.,	Walter E. Smith,	129	79	354	68	37	5		37				102	181	0	1,700
" Central,	Wendell P. Hale,	m368	303	550	93	2,669	488	100	3,814	300			3,026	10,397	0	27,254
" North,	D. W. Hyde,	150	92	104	69	62	8	5		50			34	159	0	2,400
" Pilgrim,	Hardin C. Waters,	331		200	53	836	83	39	647	118	48	41	328	2,140	0	5,000
" Union,	Charles S. Thayer,	m686	367	650	123	1,250	92	118	1,761	187	67		1,236	4,711	0	11,750
" Plymouth,	Fred D. Thompson,	450	255	600	84	308	11	8	65	190			278	860	0	4,052
" Academy av.,	Rev. James Greer,	195	110	198	82	9			13				44	66	0	1,436
" Free, *Swed.*,	John Helgerson,	160	130										82	82	41	1,373
" Elmw'd Tem.,	Fred A. Burt,	290	190	240	97	51	6	22	76	75	21		96	347	0	3,185
" Highland,	S. Browning Prentice,	203	107	125	60								10	10	0	1,375
River Point,	Herbert M. Clarke,	220	145	100	54	37							30	67	0	1,970
Saylesville, Mem.	Jasper A. Partridge,	211	140	150	44	19		1	6		16		11	53	0	1,603
Slatersville,	Charles S. Seagrave,	78	62	82	36	36		19	45		11		19	130	0	1,097
Thornton,	John Tomlinson,	80	60	25	15				10					10	0	557
Tiverton,	Dea. P. D. Humphrey,	104	39	60	41	19	4	5	13	5	7		76	129	0	808
Wood River J.,	Dea. Calvin Burdick,	35	25	42											0	300
Woonsocket,	Henry M. Green,	250	160	325	125	120		11	121		15		40	307	0	3,200
	Total :	8,555	4,816	7,042	2,347	9,880	2,978	745	13,034	1,718	496	84	8,514	37,449	18,468	119,992

SOUTH CAROLINA, on pages 338–39.

SOUTH DAKOTA.

CHURCHES.		CLERKS.	MINISTERS.			MEMBERS.				ADMITTED.			REMOVED.				BAPT.	
City or Town.	Org.	Name.	Name.	Ord.	C'd.	Ma.	Fe.	To.	Ab.	C.	L.	To.	Di.	L.	Dc.	To.	Ad.	Inf.
Aberdeen,	1889	Mrs. M. W. Morgan,	Thomas J. Dent, *p.*	'89	'00	24	51	75	15	4	14	18	0	8	2	10	0	0
Academy,	1888	Mrs. Hattie Burton,	Lewis E. Camfield, *p. c.*	'91	'89	39	38	77	14	0	3	3	1	8	0	9	0	2
Alcester,	1877	E. B. Watts,	E. Fenn Lyman, *p.*	'99	'99	44	61	105	13	0	3	3	0	4	0	4	2	0
Anina, **Crow Lake,**	1888	C. Samuel Nelson,	[John B. Reese, *Lic.*]		'00	6	10	16	1	0	0	0	0	0	0	0	0	0
Armour,	1886	Mrs. Lora S. Mead,	George H. Baker,	'97	'01	29	44	73	11	6	1	7	0	3	4	7	3	8
Ashton,	1882	Mrs. O. S. McAllister,	[Samuel Heghin, *Lic.*]		'99	5	23	28	5	0	2	2	0	1	0	1	0	0
Athol,	1881	Mrs. E. M. Booth,	[Frank E. Van Lieu, *Lic.*]		'00	16	21	37	1	0	0	0	0	1	1	2	0	0
Badger, **Hetland,**	1888	Willis D. Atwater,	Albert D. Shockley, *p.*	'76	'99	16	21	37	2	6	0	6	0	7	4	11	0	0
Bartholdi,	1899	C. M. Joslyn,	G. Stanley Pope, *p.*	'72	'00	5	7	12	2	0	0	0	0	2	0	2	0	1
Belle Fourche,	1891	Mrs. Effie F. Fuller,	Timothy Thirloway, *p.*	'96	'00	7	25	32	2	4	5	9	0	1	0	1	0	0
Beresford,	1884	Miss Minnie Smith,	Henry W. Jamison, *p. c.*	'94	'94	26	41	67	3	3	10	13	0	6	0	6	0	2
Beulah, **Wessington,**	1897	Clarence F. Green,				10	16	26	1	0	0	0	0	0	0	0	0	0
Bon Homme, **Springfield,**	1877	Mrs. R. L. McIntosh,	Julian H. Olmstead, *p. c.*	'99	'97	10	25	35	0	5	1	6	0	0	8	8	0	1
Bowdle,	1886	Ida M. Edwards,	James Davies, *p.*	'76	'99	11	22	33	8	1	1	2	0	0	0	0	2	0
Bruce,	1897	Mrs. H. E. Kidder,	Josiah Kidder,	'80	'95	5	9	14	1	3	2	5	0	0	0	0	0	0
Bryant,	1892	F. Theodore Rumann,	John M. Bates, *p.*	'90	'00	8	12	20	0	2	3	5	0	0	0	0	0	0
Buffalo Gap,	1886	Dea. Nathan C. Wood,	James L. Blanks, *p.*	'00	'00	5	11	16	5	0	0	0	0	3	0	3	0	1
Burdette,	1894	Mrs. W. J. Halbower,				6	16	22	5	0	0	0	0	0	0	0	0	0
Burrell, **Naper, Neb.,**	1891	Rev. Francis Frazier,	Francis Frazier, *p.*	'91	'85	16	22	38	2	1	0	1	0	0	1	1	1	7
Canova,	1886	W. E. Leonard,	George E. Green, *p.*	'92	'93	19	33	52	7	1	3	4	0	1	0	1	1	0
Canton,	1870	Chauncy B. Isham,	John Hamerson, *p.*	'91	'98	25	41	66	3	11	4	15	2	4	3	9	2	1
Carthage,	1883	Mrs. E. G. Reeves,				10	13	23	9	0	0	0	0	13	0	13	0	0
Centerville,	1872	Mrs. Emma H. Austin,	George S. Evans, *p.*	'95	'01	23	32	55	10	3	0	3	1	1	2	4	1	3
Chamberlain,	1881	C. B. Taylor,	William Ellwood, *p.*	'99	'99	26	44	70	8	9	11	20	2	4	6	12	0	2
Cheyenne River, **Oahe,**	1892	Thomas L. Riggs,	[Clarence Ward, *Lay.*]		'88	60	114	174	23	10	36	46	2	0	0	2	10	23
Clark,	1881	Mrs. F. H. Bohri,	William U. Parks, *p.*	'97	'98	10	32	42	10	1	1	2	0	0	0	0	1	0
Columbia,	1883	Mrs. M. Hunsberger,	Henry W. Webb, *p.*	'95	'98	17	20	37	7	0	0	0	0	6	0	6	0	0
Cresbard,	1885	Mrs. Lotta M. Price,	Richard Jones, *p.*	'85	'97	11	12	23	1	1	0	1	0	5	0	5	1	0
Custer,	1881	Ralph McHoes,	[Katharine W. Powell, *Lic.*]		'98	12	44	56	9	7	0	7	2	3	0	5	3	2
Deadwood,	1877	Miss D. Post,				37	61	98	10	3	0	3	2	2	0	4	0	2
De Smet,	1880	Dea. James E. Smith,	Ransom B. Hall, *p.*	'98	'00	39	59	98	21	0	8	8	1	4	0	5	0	0
Dover, **Spencer,**	1882	Dea. D. E. Tromble,	George E. Green, *p.*	'92	'93	20	29	49	5	0	0	0	1	4	2	7	0	0
Drakola,	1884	R. J. Ross,	Pliny B. Fisk, *p.*	'81	'00	9	6	15	1	0	2	2	1	2	0	3	0	1
Duncan,	1893	Mrs. Ella C. Krick,	Edgar P. Swartout, *p.*	'99	'96	8	8	16	0	0	1	1	0	0	1	1	0	0
Elk Point,	1873	Mrs. Chas. R. Bruce,	Thomas J. Woodcock, *p.*	'93	'00	10	26	36	9	5	2	7	2	2	10	14	3	0
Elmira, **Nassau, Minn.,**	1895	James Black,	Thomas Thompson, *p.*	'94	'96	16	20	36	6	0	0	0	1	3	0	4	0	0
Erwin,	1885	John R. Wills,	Robert M. Coate, *p.*	'95	'98	29	41	70	5	16	3	19	1	10	8	19	9	0
Estelline,	1899	Mrs. Nellie L. Oldfield,	[W. Judson Oldfield, *Lic.*]		'98	17	18	35	0	4	2	6	0	0	0	0	4	0
Eureka,	1896	Heinrich Aman,	John F. Reister,	'00	'01	5	5	10	0	0	0	0	0	0	0	0	0	0

SUNDAY SCHOOLS AND BENEVOLENCE.

CHURCHES.	SUNDAY SCHOOL.				Y.P.S.	BENEVOLENCE.									Legacies.	Home Exp.
Place.	Superintendent.	Mem.	Av.	Fam.	Members.	Foreign.	Ed'n.	Ch. B'd'g.	Home M.	A. M. A.	S. S.	Min. Aid.	Other.	TOTAL.		
Aberdeen,	I. H. Pond,	93	52	47	31	$6	$8	$4	$31	$5	$5	$1	$34	$94	$ 0	$1,427
Academy,	William B. Smith,	110	75	40	46	30	70	0	40	5	8	0	0	153	0	802
Alcester,	C. M. Heald,	150	60	40	105	8	5	7	18	7	3	0	20	68	0	850
Anina,	S. T. Smith,	32	26	8	0	0	0	0	0	0	0	0	3	3	0	50
Armour,	Peter Eernissi,	55	43	97	13	52	28	174	32	28	8	3	22	347	0	485
Ashton,	George M. Rhoads,	40	19	25	0	3	0	5	4	0	0	0	0	12	0	299
Athol,	L. W. Bayn,	35	30	40	38	25	2	2	5	3	4	0	7	48	0	200
Badger,	J. W. Crothers,	55	50	14	0	0	0	4	15	7	1	0	18	45	0	230
Bartholdi,		15	7	7	0	0	0	0	0	0	0	0	0	0	0	25
Belle Fourche,	McA. Gay,	58	40	40	0	8	0	25	36	0	9	0	12	90	0	425
Beresford,	Earnest De Remer,	115	50	80	30	18	50	7	12	8	5	1	10	111	0	900
Beulah,	Richard Jones,	55	33	14	24	7	0	6	0	3	4	0	0	20	0	60
Bon Homme,	A. J. Abbott,	60	31	42	30	11	309	46	10	5	20	0	27	428	0	560
Bowdle,	William Robb,	65	50	30	0	0	0	5	15	0	7	0	0	27	0	615
Bruce,	Rev. Josiah Kidder,	60	50	25	13	0	0	0	1	0	0	0	20	21	0	202
Bryant,	F. Theodore Rumann,	80	50	30	0	17	0	4	15	0	6	0	8	50	0	393
Buffalo Gap,	Rev. J. L. Blank,	m85	50	30	0	9	0	4	9	3	4	0	1	30	0	285
Burdette,		0	0	5	0	0	0	0	0	0	0	0	0	0	0	0
Burrell,	Rev. Francis Frazier,	25	20	75	0	0	0	1	0	1	0	0	57	59	0	0
Canova,	Mrs. G. E. Green,	86	56	80	26	37	2	5	21	3	7	0	36	111	0	526
Canton,	Jonas Gray,	80	60	45	0	10	100	3	20	0	5	0	0	138	0	825
Carthage,	Oren Stratton,	35	25	30	0	0	0	0	0	0	0	0	0	0	0	25
Centerville,	Mrs. Bertha Stover,	70	44	30	23	16	2	0	2	0	3	0	8	31	0	812
Chamberlain,	J. Eugene House,	90	65	85	25	30	25	5	22	7	8	0	7	104	0	615
Cheyenne River,	Clarence Ward,	125	60	100	0	2	0	2	3	3	0	0	321	331	0	84
Clark,	Mrs. E. Gale,	95	45	50	10	16	0	4	21	6	6	0	8	61	0	718
Columbia,	C. E. Corry,	36	34	16	72	54	10	6	33	16	7	4	23	153	0	515
Cresbard,	Gilbert Townsend,	28	15	12	0	3	0	0	15	0	3	0	0	21	0	30
Custer,	Bary Reid,	110	70	50	15	0	0	5	5	0	7	0	38	55	0	725
Deadwood,	Edwin Cook,	70	50	90	35	11	0	0	16	2	5	0	86	120	0	1,721
De Smet,	Theron G. Brown,	111	75	25	25	9	0	40	39	0	4	1	17	110	0	833
Dover,	Hugh Jamison,	60	44	30	22	4	0	5	11	1	4	0	15	40	0	298
Drakola,	R. J. Ross,	43	25	14	18	2	0	0	5	0	3	0	0	10	0	113
Duncan,	James W. Lawver,	34	24	20	0	1	0	0	1	0	4	0	0	6	0	65
Elk Point,	Miss Clara Hayes,	50	32	45	28	25	0	0	20	11	6	0	5	67	0	1,450
Elmira,	John Black,	40	30	12	0	0	0	0	10	0	4	0	0	14	0	110
Erwin,	A. J. Hollister,	100	60	50	25	12	3	3	24	3	3	0	56	104	0	800
Estelline,	W. E. Whittemore,	118	63	65	85	10	0	0	5	0	0	0	23	38	0	596
Eureka,	John Aman,	12	8	2	0	4	0	0	34	0	0	0	0	38	0	83

CHURCHES.		CLERKS.	MINISTERS.				MEMBERS.				ADMITTED.			REMOVED.				BAPT.	
City or Town.	Org.	Name.	Name.	Ord.	C'd.		Ma.	Fe.	To.	Ab.	C.	L.	To.	Di.	L.	Dc.	To.	Ad.	Inf.
Fairfax, **Butte, Neb.,**	1893	Fred Fink,	John Single, *p.*	'83	'98		40	41	81	0	6	0	6	1	2	8	11	0	13
Faulkton,	1884	C. A. Morse,	Payson L. Curtiss, *p.*	'00	'00		20	30	50	4	0	3	3	1	2	0	3	0	6
Firesteel, **Badger,**	1883	James A. Kipp,	Charles F. De Groff, *p.*	'97	'96		17	14	31	1	17	3	20	0	4	0	4	8	0
Fort Pierre,	1890	Miss Blanche Jeffries,	[John T. Ellis, *Lic.*]		'00		4	21	25	2	1	3	4	0	3	2	5	0	0
Frankfort,	1882	Mrs. T. P. Blair,	[Frank E. Van Lieu, *Lic.*]		'98		7	20	27	7	0	0	0	0	1	0	1	0	0
Freedom, **Winfred,**	1890	Mahlon E. Demaray,	John Alderson, *p.*	'96	'98		15	9	24	0	0	0	0	0	0	0	0	0	2
Friedens, **Eureka,**	1892	Jacob Grübele,	Henry Baumann, *p. c.*	'92	'99		6	5	11	0	0	0	0	1	0	0	1	0	3
Friedensfeld, **Parkston,**	1891	Samuel Häith,	Carl F. Finger, *p.*	'65	'99		14	15	29	0	3	0	3	0	4	0	4	0	3
Gann Valley,	1892	F. E. Swartout,	Edgar P. Swartout, *p.*	'99	'96		16	21	37	2	1	0	1	1	0	0	1	1	0
Garrettson,	1892	George Hicks,	William M. Mair, *p.*	'96	'99		24	29	53	9	0	2	2	0	4	0	4	0	0
Geddes,	1900	Edward L. Senn,	G. Stanley Pope, *p.*	'72	'00		4	6	10	1	0	11	11	1	0	0	1	0	0
Gettysburg,	1885	Miss Effie A. Patterson,					5	21	26	8	2	0	2	0	1	2	3	1	2
Glenview,	1888	Wilson S. Doty,	Micajah Doty, *p. c.*	'88	'88		16	19	35	4	6	3	9	0	2	0	2	2	0
Gothland, **Beresford,**	1891	Mrs. Clara A. Jones,	E. Fenn Lyman, *p.*	'99	'99		14	22	36	13	0	1	1	1	1	3	5	0	0
Grand River, **Ft. Yates, N. D.**	'94	Clinton Highhorse,	Mary C. Collins,	'99	'00		98	117	215	0	29	2	31	3	1	0	4	18	15
Greenleaf, **Ree Heights,**	1885	Miss Mary R. Wiren,	Adam G. Collins,	'00	'00		5	7	12	0	0	0	0	0	0	0	0	0	0
Henry,	1882	G. T. Brando,	Avedis M. Asadoorian, *p.*	'98	'00		19	23	42	8	0	0	0	0	6	3	9	0	3
Hetland,	1892	Mrs. Matie Egan,	Albert D. Shockley, *p.*	'76	'99		3	11	14	6	2	0	2	0	0	0	0	0	0
Highmore,	1883	F. D. Greene,	Sanford F. Huntley,	'86	'00		21	38	59	20	0	5	5	0	6	2	8	0	0
Hoffnungsberg, **Tripp,**	1889	Gottlieb Winter,	Carl F. Finger, *p.*	'65	'99		17	14	31	0	5	2	7	0	2	0	2	0	3
Hoffnungsfeld, **Hosmer,**	1889	Peter Morlock,	John F. Reister,	'00	'01		8	8	16	0	0	0	0	0	0	0	0	0	0
Holabird,	1896	E. C. Calkins,	Sanford F. Huntley,	'86	'00		10	10	20	6	0	0	0	0	4	0	4	0	0
Hosmer,	1896	Daniel Dormaier,	John F. Reister,	'00	'01		13	13	26	0	0	0	0	0	0	0	0	0	0
" Immanuel,	1890	John Job,	John F. Reister,	'00	'01		15	16	31	0	0	0	0	0	0	0	0	0	0
" St. Matthew's,	1891	John Sehr,	John F. Reister,	'00	'01		15	15	30	0	0	0	0	0	0	0	0	0	0
Hot Springs,	1891	Miss Mary J. Dewey,	John I. Sanford,	'90	'01		16	55	71	14	12	2	14	0	3	0	3	8	0
Houghton,	1900	C. M. Spurr,[5]	Henry W. Webb, *p.*	'95	'99		10	8	18	3	8	10	18	0	0	0	0	2	0
Howard,	1882	Dea. A. C. Clark, M. D.,	Thomas H. Hill, *p.*	'98	'99		18	16	34	6	0	4	4	1	2	0	3	0	1
Hudson,	1889	Mrs. L. D. Wilson,	[James R. Kaye, *Pres.*]	'87	'01		46	97	143	15	0	4	4	2	2	7	11	0	4
Huron,	1884	Mrs. M. D. Whisman,	Charles A. Brand, *p.*	'98	'98		72	128	200	42	8	0	8	2	4	1	7	0	6
Ipswich,	1883	Dea. Hugh R. Roberts,	Eugene B. Tre Fethren, *p.c.*	'00	'99		36	52	88	0	1	4	5	1	0	0	1	1	1
Iroquois,	1883	Mrs. Henry Grant,	Edwin Martin, *p.*	'83	'98		7	33	40	1	4	5	9	1	3	0	4	1	6
Israels, **Bowdle,**	1892	Andrew Delker,	Henry Baumann, *p. c.*	'92	'99		10	11	21	0	0	0	0	0	0	0	0	0	1
Johannes, **Jaffa,**	1892	Karl Schleyr,	Henry Baumann, *p. c.*	'92	'99		14	13	27	0	0	0	0	0	0	0	0	0	3
Keystone,	1895	A. N. McCaque,					11	27	38	12	4	1	5	0	1	0	1	0	3
Lake Henry, **De Smet,**	1884	Mrs. Mayme Bradfield,	Pliny B. Fisk, *p.*	'81	'00		9	14	23	0	0	3	3	0	5	0	5	0	2
Lake Preston,	1881	Mrs Josie Wagner,					6	30	36	0	4	3	7	0	4	0	4	4	0
La Prairie, **Mellette,**	1888	Mrs. Mary E. Styles,					5	5	10	0	0	0	0	0	0	0	0	0	0
Lead,	1878	W. J. Lilly,	James A. Solandt,	'94	'00		10	23	33	0	0	0	0	1	2	10	13	0	4
Lebanon,	1888	Miss Mary Guyot,	Charles H. Dreisbach, *p.*	'91	'96		8	14	22	4	3	0	3	1	0	0	1	0	3

CHURCHES.	SUNDAY SCHOOL.				Y.P.S.	BENEVOLENCE.									Legacies.	Home Exp.
Place.	Superintendent.	Mem.	Av.	Fam.	Members.	Foreign.	Ed'n.	Ch. B'd'g.	Home M.	A. M. A.	S. S.	Min. Aid.	Other.	TOTAL.		
Fairfax,	Peter Strok,	45	25	50	0	3	5	4	8	2	0	0	1	23	0	360
Faulkton,	C. A. Morse,	130	80	60	20	25	0	6	18	6	10	0	2	67	0	770
Firesteel,	J. W. Beddoes,	66	43	19	17	16	0	0	54	5	1	0	17	93	0	105
Fort Pierre,	C. L. Millett,	75	43	40	30	2	0	2	18	0	3	0	54	79	0	400
Frankfort,	D. D. Doak,	60	22	50	16	5	0	0	0	0	5	0	5	15	0	330
Freedom,	George L. Wright,	25	10	12	0	0	0	5	5	0	0	0	1	11	0	193
Friedens,	Jacob Grübele,	0	0	15	0	0	0	0	6	0	0	0	0	6	0	0
Friedensfeld,	Daniel Boetcher,	54	54	17	0	20	20	7	5	5	2	3	15	77	0	344
Gann Valley,	W. J. Hughes,	29	26	55	12	0	0	5	2	0	5	0	2	14	0	172
Garrettson,	C. Calvert,	75	54	40	22	6	0	2	4	10	5	0	2	29	0	500
Geddes,	J. A. Foerste,	60	27	22	35	2	0	0	3	0	0	0	2	7	0	218
Gettysburg,	O. E. Messick,	70	40	60	0	4	5	5	5	0	0	0	0	19	0	734
Glenview,	David Thomas, **Miner,**	78	50	22	0	33	0	6	0	0	3	0	10	52	0	325
Gothland,	Rev. E. F. Lyman,	25	18	35	30	0	0	0	4	5	3	0	0	12	0	225
Grand River,	Huntington Waukutemani,	200	175	300	0	0	0	0	0	206	5	0	0	211	0	0
Greenleaf,		0	0	13	0	0	0	0	0	0	0	0	0	0	0	0
Henry,	Samuel Chesterfield,	m90	50	60	0	18	0	0	10	0	6	0	0	34	0	708
Hetland,	Mrs. Carrie Crothers,	35	23	10	24	0	0	3	0	0	0	0	12	15	0	167
Highmore,	H. C. Harris,	60	34	40	24	5	7	5	10	0	6	0	44	77	0	435
Hoffnungsberg,	Christian Doering,	42	42	14	0	10	5	7	12	0	0	0	5	39	0	260
Hoffnungsfeld,	Peter Mulock,	10	5	5	0	0	0	0	0	0	0	0	0	0	0	46
Holabird,		0	0	2	0	0	0	0	0	0	0	0	0	0	0	0
Hosmer,	Jacob Rieger,	30	25	5	0	9	0	0	21	0	0	0	0	30	0	290
" Immanuel,	Martin Bross,	25	20	3	0	2	0	0	1	0	0	0	0	3	0	193
" St. Matthew's,	Fred Rieger,	15	10	10	0	0	0	0	0	0	0	0	0	0	0	170
Hot Springs,	Mrs. Mary Schoonmaker,	75	45	35	30	8	0	0	15	0	5	0	0	28	0	916
Houghton,		0	0	17	0	0	0	0	0	0	3	0	0	3	0	130
Howard,	Miss Hittie Harmon,	35	30	50	20	4	0	3	17	2	5	1	10	42	0	379
Hudson,	Mrs. Louise D. Wilson,	108	75	48	60	7	26	4	13	2	5	0	39	96	0	1,000
Huron,	Bayard E. Beach,	146	92	65	37	154	249	9	260	101	15	0	160	948	0	1,665
Ipswich,	J. B. Sherman,	100	47	150	28	23	6	4	12	8	8	2	3	66	0	860
Iroquois,	L. Stratton,	110	60	27	35	4	5	5	12	1	6	0	1	34	0	412
Israels,	Friedrich Wolf,	18	18	15	0	0	0	4	5	0	0	0	0	9	0	
Johannes,	John Hochstetter,	18	15	15	0	0	0	7	19	0	0	0	0	26	0	100
Keystone,	A. C. Blackney,	50	42	35	0	2	0	0	2	0	2	0	0	6	0	1,000
Lake Henry,	David Patterson,	35	18	15	0	3	0	2	2	1	2	0	5	15	0	129
Lake Preston,	A. C. Lindner,	80	70	30	55	0	0	22	7	0	5	0	0	34	0	440
La Prairie,	Reuben C. Styles,	35	25	5	0	0	0	0	0	0	3	0	3	6	0	83
Lead,	G. B. Thompson,	100	75	70	50	71	0	1	10	7	1	0	0	90	0	1,243
Lebanon,	Mrs. Cora Dreisbach,	68	35	30	0	3	0	2	4	3	1	0	0	13	0	211

CHURCHES.		CLERKS.	MINISTERS.				MEMBERS.				ADMITTED.			REMOVED.				BAPT.	
City or Town.	Org.	Name.	Name.	Ord.	C'd.		Ma.	Fe.	To.	Ab.	C.	L.	To.	Di.	L.	De.	To.	Ad.	Inf.
Lesterville,	1891	Thomas Sills,					2	7	9	0	0	0	0	1	0	0	1	0	1
Letcher,	1882	Dea G. W. Broadrick,	Charles F. De Groff, *p.*	'97	'96		6	22	28	3	4	1	5	0	0	0	0	1	0
Liberty,	1881	Albert Slattery,					11	5	16	1	0	0	0	0	0	0	0	0	0
Lisbon, **Emsley,**	1889	Mrs. Ella TenEyck,	Charles F. De Groff, *p.*	'97	'96		6	11	17	0	0	0	0	0	1	0	1	0	0
Little Moreau, **Oahe,**	1896	Rev. Thos. L. Riggs,	[Benjamin Zimmerman, *Lay.*]		'95		5	7	12	2	2	2	4	1	0	0	1	2	2
Logan, **Springs,**	1886	Mrs. Ursula Penrod,	Charles H. Dreisbach, *p.*	'91	'96		12	11	23	0	0	0	0	0	0	0	0	0	0
Mazeppa, **South Shore,**	1894	Byron D. Southwick,	Louis W. Wiltberger, *p.*	'97	'00		4	8	12	0	1	2	3	0	0	0	0	0	0
Meckling,	1884	Edwin A. Elliott,	Anson H. Robbins, *p.*	'70	'00		24	33	57	13	1	4	5	0	5	0	5	0	1
Messiah, **Ft. Yates, N.D.**	1899	Garfield Driver,	Mary C. Collins,	'99	'00		17	15	32	0	2	0	2	1	0	0	1	1	5
Milbank,	1881	Rev. C. N. Fitch,	Charles N. Fitch, *p.*	'74	'97		26	65	91	13	29	4	33	0	2	3	5	15	0
Mission Hill,	1887	Miss Jennie E. Rogers,	Danforth B. Nichols, *p. c.*	'50	'87		26	17	43	5	1	0	1	1	0	0	1	7	6
Mitchell,	1881	Mrs. R. E. Ruth,	David R. Tomlin, *p.*	'85	'99		30	56	86	10	4	7	11	1	2	0	3	1	0
Moreau River, **Oahe,**	1891	Rev. T. L. Riggs,	[John Bluecloud, *Lay.*]		'88		23	28	51	7	5	5	10	1	0	0	1	5	8
Myron, **Faulkton,**	1885	Mrs. Helen L. Treat,	Richard Jones, *p.*	'85	'97		22	27	49	18	0	1	1	0	1	0	1	0	0
Oacoma,	1893	Mrs. A. C. Dunlop,	[George E. Brown, *Lic.*]		'00		4	8	12	1	0	0	0	0	2	0	2	0	7
Oahe,	1876	Rev. T. L. Riggs,	Thomas L. Riggs, *p.*	'72	'72		8	20	28	0	0	0	0	0	0	1	1	0	4
Osceola,	1888	Fabian L. Stratton,	Edwin W. Martin, *p.*	'83	'98		5	11	16	4	0	0	0	0	0	0	0	0	0
Parkston,	1886	William Tiede,	Carl F. Finger, *p.*	'65	'99		26	31	57	0	7	0	7	0	3	0	3	0	3
" Salem,	1892	Gottlieb Hoffmann,	Carl F. Finger, *p.*	'65	'99		15	23	38	2	2	11	13	0	0	0	0	0	2
Perkins,	1899	Miss Julia M. Snow,	David J. Perrin, *p.*	'00	'99		2	16	18	1	8		11	0	0	0	0	8	3
Perry, **Mitchell,**	1889	Mrs. W. C. Sholes,	Charles F. De Groff, *p.*	'97	'96		9	19	28	2	0	0	0	0	0	0	0	0	0
Petrus, **Mound City,**	1896	Fred Klemmer,	Henry Vogler, *p.*	'84	'96		10	10	20	0	0	0	0	0	0	0	0	0	18
Pierre,	1888	D. H. Smith,	William A. Lyman, *p.*	'76	'94		24	69	93	19	4	5	9	3	8	1	12	2	8
Pioneer, **Beresford,**	1893	Mrs. E. M. Skinner,	Henry W. Jamison, *p. c.*	'94	'94		26	30	56	3	3	3	6	0	6	0	6	2	3
Pitrodie, **Carpenter,**	1889	Mrs. Edwin St. John,	Hubert G. Adams, *p.*	'96	'00		7	14	21	2	9	0	9	0	1	0	1	3	4
Plankinton,	1881	Miss Ethel Lyons,	[Robert J. Locke, *Lic.*]		'00		22	54	76	10	4	11	15	0	4	0	4	0	0
Pleasant Valley, **Dean,**	1894	Miss Jessie Kintigh,	Edgar P. Swartout, *p.*	'99	'96		21	26	47	3	12	0	12	1	0	0	1	5	1
Rapid City,	1879	Mrs. C. L. Lewis,	Joseph B. Kettle, *p.*	'95	'00		46	107	153	38	6	6	12	1	8	0	9	1	3
Redfield,	1880	H. W. Magoun, PH. D.,	Lauriston Reynolds, *p.*	'75	'93		62	106	168	33	10	5	15	2	5	0	7	7	6
Redstone, **Carthage,**	1895	Mrs. Clara Merman,	Micajah Doty,	'88	'00		14	18	32	4	3	0	3	1	1	0	2	3	0
Ree Heights,	1883	Mrs. Maggie Camp,	Adam G. Collins,	'00	'00		8	12	20	0	0	2	2	1	4	2	7	0	0
Revillo,	1886	Mrs. C. A. Dillman,	Thomas Thompson, *p.*	'94	'96		11	25	36	4	0	4	4	1	6	0	7	0	3
Rosebud,	1890	Rev. James F. Cross,	James F. Cross,	'87	'87		38	44	82	2	6	0	6	2	0	0	2	4	12
Rosette Park, **Ipswich,**	1888	Dea. M. A. Slocum,	Eugene B. TreFethren, *p.*	'00	'99		1	7	8	0	2	1	3	0	0	1	1	3	3
Running Water,	1887	Mrs. Henry Brooks,	David J. Perrin, *p.*	'00	'99		3	4	7	1	0	0	0	0	0	1	1	0	0
Scotland,	1884	Jacob Deutscher,	Abraham Hodel, *p. c.*	'90	'96		15	16	31	0	8	0	8	0	0	8	8	0	2
" Seimenthal,	1884	Andrew Baltzer,	Abraham Hodel, *p. c.*	'90	'96		20	16	36	2	0	2	2	0	9	0	9	0	4
" Neuberg,	1884	Jacob Berreth,	Abraham Hodel, *p. c.*	'90	'96		10	11	21	0	0	0	0	1	4	1	6	0	4
" Hoffnungsthal, **Tripp,** '84		John Bross,	Abraham Hodel, *p. c.*	'90	'96		12	15	27	0	0	5	5	0	10	0	10	0	3
" Petersburg,	1884	John Dietrich,	Abraham Hodel, *p. c.*	'90	'96		13	14	27	0	0	2	2	0	0	14	14	0	3

CHURCHES.	SUNDAY SCHOOL.				Y.P.S.	BENEVOLENCE.									Lega-cies.	Home Exp.
Place.	Superintendent.	Mem.	Av.	Fam.	Mem bers	For-eign.	Ed'n.	Ch. B'd'g.	Home M.	A. M. A.	S. S.	Min. Aid.	Other.	TOTAL.		
Lesterville,	Miss Hattie Beadlestone,	40	36	5	0	0	0	0	3	0	3	0	0	6	0	100
Letcher,	Miss Edith McCune,	40	35	20	20	5	0	1	9	0	2	0	12	29	0	200
Liberty,	Miss Laura Powell,			7		0	0	0	0	0	0	0	0	0	0	8
Lisbon,	Mrs. J. Gardener,	40	30	16	0	0	0	0	8	0	2	0	0	10	0	100
Little Moreau,	Benjamin Zimmerman,	40	25	35	0	2	0	1	1	1	0	0	4	9	0	7
Logan,	John Nold,	m104	50	35	0	0	0	0	1	0	1	0	5	7	0	86
Mazeppa,	Frank E. Tenney,	75	40	18	0	0	0	0	4	0	5	0	8	17	0	105
Meckling,	Mrs. Lucy Brink,	46	27	25	18	0	3	5	16	10	8	0	32	74	0	455
Messiah,	Garfield Driver,	0	0	50	0	0	0	0	0	54	0	0	0	54	0	58
Milbank,	George A. Wood,	150	100	75	50	26	100	0	21	4	11	0	30	192	0	1,400
Mission Hill,	George L. Gilman,	85	70	25	22	47	35	3	16	7	16	0	3	127	0	431
Mitchell,	Stephen H. Scallin,	113	63	68	65	102	5	15	27	10	21	0	7	187	0	991
Moreau River,	John Bluecloud,	95	45	75	0	9	0	1	1	1	0	0	48	60	0	42
Myron,	C. E. Chapman,	40	35	18	0	20	0	3	15	0	9	0	0	47	0	216
Oacoma,	Albert Williamson,	m100	40	50	0	1	0	2	2	0	6	0	0	11	0	400
Oahe,	Miss Myrtle Randall,	55	35	19	19	7	0	1	2	5	1	0	20	36	0	15
Osceola,	Fabian C. Stratton,	44	26	23	0	1	0	2	3	0	2	0	0	8	0	103
Parkston,	John Tiede,	77	77	18	16	20	40	5	35	3	2	3	7	115	9	662
" Salem,	Fr Koth,	57	57	24	18	10	40	18	25	5	2	5	16	121	0	300
Perkins,	William Thomas,	70	48	25	41	1	0	0	5	0	4	0	0	10	0	750
Perry,	Samuel Rowley,	50	27	14	0	3	10	2	5	3	0	0	5	28	0	123
Petrus,	Frederick Klemmer,	m50	47	43	0	30	0	5	39	0	0	5	34	113	0	129
Pierre,	J. E. Mallery,	160	106	100	55	33	225	5	34	7	10	0	0	314	0	694
Pioneer,	Mrs. Mary E. Dann, Centerville	80	50	35	30	25	145	2	12	2	5	1	10	202	0	400
Pitrodie,	J. H. Young,	35	25	25	0	0	0	5	0	0	6	0	31	42	0	100
Plankinton,	Mrs. Harriet Anderson,	0	62	50	25	0	0	0	16	0	6	0	0	22	0	700
Pleasant Valley,	Mrs. Alice Richardson,	50	30	25	0	0	0	5	5	0	4	0	0	14	0	275
Rapid City,	Herbert W. Somers,	150	76	96	45	143	22	9	58	12	6	0	76	326	0	1,415
Redfield,	A. Loomis,	125	114	75	69	58	12	6	13	20	3	0	7	119	0	1,224
Redstone,	J. M. Brace,	60	30	25	27	5	0	0	3	0	0	0	5	13	0	75
Ree Heights,	Mrs. Kate Gardner,	32	22	15	0	14	0	2	9	0	6	0	0	31	0	195
Revillo,	Tasker Albee,	50	30	40	0	0	0	5	10	0	5	0	4	24	0	237
Rosebud,	Lot Frazier,	60	35	150	0	5	104	12	0	16	0	0	0	137	0	65
Rosette Park,	Rev. E. B. TreFethren,	50	30	16	0	4	0	5	0	0	1	0	0	10	0	130
Running Water,	Mrs. Henry Brooks,	30	20	18	0	0	0	0	0	0	14	0	5	19	0	77
Scotland,	John Dietrich,	35	20	23	0	10	0	15	10	0	0	3	142	180	0	322
" Seimenthal,	D. Schneider,	36	25	28	0	10	0	8	0	16	0	2	184	220	0	362
" Neuberg,	David Thum,	40	35	19	0	14	0	5	8	0	0	2	105	134	0	325
" Hoffnungs'l,	Adam Magstadt,	15	12	8	0	8	0	4	11	0	0	2	58	83	0	178
" Petersburg,	Jacob Magstadt,	45	40	25	0	12	0	5	10	0	0	2	150	179	0	300

CHURCHES.		CLERKS.	MINISTERS.			MEMBERS.				ADMITTED.			REMOVED.				BAPT.	
City or Town.	Org.	Name.	Name.	Ord.	C'd.	Ma.	Fe.	To.	Ab.	C.	L.	To.	Di.	L.	Dc.	To.	Ad.	Inf.
Sioux Falls,	1872	Mrs. Chas. S. Carr,	Darius B. Scott, *p. c.*	'72	'92	69	148	217	23	20	7	27	3	12	12	27	9	16
" *German*,	1885	Rev. John Lich,	John Lich, *p. c.*	'85	'98	14	36	50	8	4	0	4	0	0	0	0	0	14
South Kassell, **Hosmer,**	1894	Karl Grussie,	John F. Reister,	'00	'01	7	7	14	0	0	0	0	0	0	0	0	0	0
South Shore,	1892	Roy J. Sweet,	Louis W. Wiltberger, *p.*	'97	'00	10	12	22	0	0	4	4	0	2	0	2	0	0
Spearfish,	1878	Miss May Bamhart,	James A. Becker, *p.*	'94	'96	14	47	61	11	6	9	15	0	2	0	2	8	1
Springfield,	1878	Miss Grace Young,	David J. Perrin, *p.*	'00	'99	25	45	70	11	11	9	20	1	2	4	7	6	4
Templeton, **Fauston,**	1884	S. Benton Shimp,	[John B. Reese, *Lic.*]		'00	6	7	13	1	0	0	0	0	0	3	3	0	0
Troy,	1895	T. J. Mara,	Louis W. Wiltberger, *p.*	'97	'00	7	7	14	4	0	0	0	0	0	1	1	0	0
Turton,	1888	Mrs. Jennie Kohlman,	[W. T. Dawson, *U.B.*]		'00	15	18	33	1	0	1	1	2	2	0	4	0	0
Tyndall,	1880	Hayes K. Stilwill,	Julian H. Olmstead, *p. c.*	'99	'97	23	34	57	10	3	2	5	0	0	0	0	1	2
" *German*,	1891	Jacob Freier,	John Sattler, *p.*	'87	'98	16	14	30	3	3	4	7	0	0	0	0	0	18
Valley Springs,	1878	Mrs. F. L. Skillman,	William C. Gilmore, *p. c.*	'95	'95	19	29	48	1	5	1	6	1	4	7	12	1	1
Vermillion,	1870	Andrew Pickett,				81	154	235	30	9	8	17	3	11	0	14	2	6
Virgin Creek, **Oahe,**	1897	Rev. T. L. Riggs,	[Stephen Yellowhawk, *Lay.*]		'00	13	19	32	3	2	0	2	0	0	0	0	0	3
Wagner,	1900	Miss Lyda Corey,	Philip Bechtel, *p.*	'98	'00	6	11	17	0	0	17	17	0	0	0	0	0	0
Wakonda,	1884	Miss Abbie Noyes,	Frank Mitchell, *p.*	'94	'00	20	30	50	10	0	0	0	0	4	7	11	0	1
Watertown,	1879	Cassius M. Cannon,	Eliott B. Boggess, *p.*	'81	'99	32	75	107	17	0	3	3	1	5	0	6	0	3
Waubay,	1894	Miss Lettie G. Crosby,				6	23	29	9	0	1	1	1	0	3	4	0	2
Webster,	1881	Evans R. Foster,	William B. Hubbard, *p. c.*	'81	'98	28	53	81	14	9	3	12	0	9	0	9	2	0
Wessington Springs,	1886	Miss Edith H. Hill,	[John B. Reese, *Lic.*]		'00	18	30	48	1	2	1	3	0	2	17	19	0	0
W. G. Flat, **Buffalo Gap,**	1896					3	6	9	1	0	0	0	0	0	0	0	0	0
Wheeler,	1897	Mrs. George D. Cole,	G. Stanley Pope,	'72	'00	3	6	9	2	0	0	0	0	2	2	4	0	0
Willow Lake,	1884	Mrs. M. Jacobshagen,	Hubert G. Adams, *p.*	'96	'00	17	27	44	0	0	2	2	0	4	5	9	0	3
Winfred,	1884	E. S. Dobson,	John Alderson, *p.*	'97	'98	17	29	46	1	0	2	2	0	8	7	15	0	2
Wolf Creek, **Menno,**	1888	Albert Jatson,	John Sattler, *p.*	'88	'98	11	11	22	0	1	0	1	0	0	0	0	0	4
Worthing,	1895	Fred R. Hawn,	Jabez Spitell, *p.*	'99	'98	12	20	32	1	4	0	4	0	2	0	2	1	2
Yankton,	1868	Lucius L. Tyler,	Bernard G. Mattson, *p. c.*	'97	'99	118	235	353	35	15	14	29	1	9	0	10	7	5
Zoar, **Delmont,**	1897	Christoff Wieland,	John Sattler, *p.*	'87	'98	10	10	20	0	4	0	4	0	0	0	0	0	5

CHANGES from last *Year-Book's* list of churches: *Added*, — Geddes; Houghton; Wagner. *Omitted*, — Kirkwood; Vilas. *Name changed.* — Grand River, Christ to Messiah; Wanari to Perkins.

CHURCHES: 21 with pastors installed by council; 78 with pastors otherwise inducted; 18 with supplies; 30 vacant (including 17 supplied by licentiates or ministers of other denominations). Total, 147.

MINISTERS: 12 pastors installed by council; 52 pastors otherwise inducted; 8 supplies; 40 others. Total, 112.

CHURCH MEMBERS: 2,671 males; 4,385 females. Total, 7,056, including 823 absent. Gain, 218.

ADDITIONS: 453 by confession; 363 by letter. Total, 816.

REMOVALS: 69 by death; 339 by dismissal; 190 by discipline. Total, 598.

BAPTISMS: 198 adult; 351 infant.

IN SABBATH SCHOOLS: Members, 11,643; gain, 825; average, 6,227.

YOUNG PEOPLE'S SOCIETIES: Number of societies, 69; 2,290 members.

FAMILIES: 148 churches reporting (146 last year), 5,847; gain, 114.

CHURCHES.	SUNDAY SCHOOL.				Y.P.S.	BENEVOLENCE.									Lega-cies.	Home Exp.
Place.	Superintendent.	Mem.	Av.	Fam.	Mem-bers.	For-eign.	Ed'n.	Ch. B'd'g.	Home M.	A. M. A.	S. S.	Min. Aid.	Other.	TOTAL.		
Sioux Falls,	H. L. Wilson,	170	130	225	60	90	0	10	33	28	12	0	388	561	0	7,339
" *Ger.*	J. M. Freese,	62	40	38	20	38	0	3	28	0	0	0	20	89	0	450
South Kassel,	John Mehlhoff,	12	8	3	0	0	0	0	0	0	0	0	0	0	0	101
South Shore,	Roy J. Sweet,	55	31	26	0	0	2	4	0	0	0	0	10	16	0	605
Spearfish,	Miss Blanche Page,	180	96	175	38	70	0	5	25	2	0	0	5	107	0	1,075
Springfield,	O. B. Slaser,	70	47	50	58	28	4	3	23	12	8	4	11	93	0	1,775
Templeton,	Mrs. Viola Shaw,	25	14	15	0	6	0	0	0	0	0	0	0	6	0	15
Troy,	F. E. Haraden,	25	21	5	0	0	0	0	4	0	0	0	11	15	0	450
Turton,	N. D. Wales,	59	36	28	0	0	0	3	4	0	2	0	0	9	0	185
Tyndall,	Rev. J. H Olmstead,	48	26	50	52	16	127	69	6	5	8	0	45	276	0	935
" *Ger.*,	Joseph Kiehlbauch,	60	50	20	0	68	0	25	33	9	5	7	263	410	0	355
Valley Springs,	F. L. Skillman,	60	41	30	25	7	0	4	16	0	2	0	53	82	0	500
Vermillion,	James R. Dunlap,	191	150	90	60	103	86	2	98	7	8	2	83	389	0	1,928
Virgin Creek,	S. Yellowhawk,	53	26	40	0	6	0	1	0	1	1	0	90	99	0	36
Wagner,		0	0	18	0	0	0	0	0	0	3	0	0	3	0	30
Wakonda,	M. J. Chaney,	60	30	35	0	77	30	8	35	5	5	0	30	190	0	650
Watertown,	N. Waterman,	125	75	45	20	0	0	1	12	2	9	8	0	32	0	3,249
Waubay,	Mrs. C. S. Crosby,	60	50	30	22	0	0	5	10	0	3	0	7	25	0	284
Webster,	Evans R. Foster,	125	83	60	32	36	8	12	30	17	12	1	33	149	0	670
Wessington Sp's,	G. W. Hawthorne,	m110	26	43	34	0	0	3	21	0	0	0	0	24	0	416
W. G. Flat,		0	0	8	0	0	0	0	0	0	0	0	0	0	0	0
Wheeler,	Mrs. A. Truesdell,	40	30	16	0	0	0	0	3	0	5	0	0	8	0	147
Willow Lake,	Edward P. Nash,	75	55	30	0	8	0	3	19	0	12	0	18	60	0	652
Winfred,	E S. Dobson,	68	31	38	31	9	0	5	10	2	5	0	12	43	0	523
Wolf Creek,	Carl Juhuke,	30	25	15	0	6	16	26	5	0	0	0	29	82	0	171
Worthing,	Robert Yerger,	m58	35	65	12	5	0	0	10	0	0	0	27	42	0	1,861
Yankton,	Prof. George A. Clark,	240	134	260	22	156	2,623	2	29	3	47	40	16	2,916	0	3,095
Zoar,	H. Rauke,	20	15	12	0	8	0	0	5	0	0	0	20	33	0	102

BENEVOLENT CONTRIBUTIONS: 137 churches reporting (136 last year); Foreign, $2,241; Education, $4,579; Church Building, $843; Home, $2,010; A. M. A., $760; Sunday school, $586; Ministerial Aid, $103; Other, $3,454. Total, $14,586. Increase, $3,367.

BENEVOLENT LEGACIES: $9.

HOME EXPENDITURES: 139 churches reporting (141 last year), $74,488. Increase, $14,266.

ORGANIZATON: Seven minor associations uniting in the GENERAL ASSOCIATION OF CONGREGATIONAL CHURCHES AND MINISTERS OF SOUTH DAKOTA.

TENNESSEE.

CHURCHES.		CLERKS.	MINISTERS.			MEMBERS.				ADMITTED.			REMOVED.				BAPT.	
City or Town.	Org.	Name.	Name.	Ord.	C'd.	Ma.	Fe.	To.	Ab.	C.	L.	To.	Di.	L.	Dc.	To.	Ad.	Inf.
Bonair,	1891	Mrs. Mattie Goff,	Edward N. Goff, *p.*	'93	'90	26	30	56	0	12	0	12	2	8	6	16	6	0
Cedar Creek,	1894																	
Chattanooga, 1st,	1867	Wm. H. Singleton,	Joseph E. Smith, *p.*	'76	'79	64	126	190	52	3	0	3	2	3	0	5	0	1
" Central,	1891																	
" East Lake,	1893	Wm. H. Stokes,	Thomas S. McCallie, *p. c.*	'96	'96	31	42	73	5	0	1	1	0	0	0	0	0	2
Crossville,	1887	A. L. Garrison,	George H. Post, *p.*	'97	'00	11	13	24	4	0	1	1	1	0	0	1	0	1
Cumberland Gap,	1891																	
Deer Lodge,	1887	F. E. Mason,	Chester W. Green, *p.*	'89	'00	23	31	54	13	5	4	9	3	6	0	9	2	0
Glenmary,	1891	John Parmilee,				1	1	2										
Goodlettsville,	1886	Mrs. C. V. Gorden,	[J. N. Jenkins, *Lic.*]		'00	4	20	24	5	0	4	4	0	0	0	0	0	0
Grand View,	1885	Miss Mary L. Jewett,	Hiram L. Hoyt,	'80	'98	22	33	55	17	1	4	5	1	1		2	1	
Harriman,	1890	Geo. W. Morgan,				5	7	12	0									
" Rankin's Chapel,	1899	Miss Jane Carpenter,	T. A. Kitchen, *p.*	'00	'00	4	4	8	0	0	0	0					6	
Heatherly Chapel, *a*	1895	J. W. Black,	Samuel Sutton, *p.*	'67	'95	10	15	25	0		7	7	1	1	0	2	0	0
Helenwood,	1885																	
Jellico,	1885	Mrs. Jennie Stanbill,	W. E. Rigby, *p.*	'96	'99	19	33	52	28	6	0	6	0	6	1	7	6	0
Jonesboro,	1885	Mrs. Etta Ray,	P. L. La Cour,	'94	'00	18	31	49	18	0	0	0	0	0	0	0	0	0
Knoxville, 2d,	1883	S. L. Dickson,	Henry W. Porter,	'98	'00	26	33	59	0	2	0	2	0	0	2	2	0	0
" Pilgrim.	1886	Charles Pitman,	John H. Frazee, *p.*	'60	'87	39	83	122	0	3	12	15	1	1	0	2	3	2
Lafollette, College Hill,	1888	Miss Ida Queener,	George Lusty, *p.*	'88	'00	30	37	67	30	1	0	1	0	1	0	1	0	0
" 1st,	1900	George Millword,	George Lusty, *p.*	'88	'00	7	7	14	2	3	11	14	0	0	0	0	0	0
Lantana,	1896	Annie McGuire,	Horace E. Partridge, *p.*	'92	'95	3	3	6	0	0	0	0	0	0	0	0	0	0
Lick Creek, Pine Mountain,	1891	George McCullough,				3	7	10	0	0	0	0	0	0	0	0	0	0
Memphis, Strangers,	1866	Thos. L. La Malta,	Nicholas M. Long, *p.*	'75	'81	87	139	226	40	16	6	22	3	4	0	7	3	0
" 2d,	1868	James T. Franklin,	Frank W. Sims, *p.*	'91	'99	56	96	152	12	19	1	20	4	1	5	10	12	1
Mill Creek,	1893	J. C. Ketcherside,	Mark N. Sumner, *p.*	'92	'00	13	13	26	0	5	0	5	0	1	6	7	0	0
Monteagle,	1895	J. J. Smith,	Mrs. M. J. Smith, *p.*	'93	'00	14	11	25	0	0	0	0	0	0	0	0	0	0
Mossy Grove, Whetstone,	'94	Miss Dora Langley,	Mark N. Sumner, *p.*	'92	'00	5	9	14	0	0	0	0	0	0	0	0	0	0
Mt. Earley,	1896																	
Nashville, Union,	1868	Miss M. A. Bye,	Stephen G. Barnes, *p.*	'81	'01	124	94	218	140	7	6	13	3	5	0	8	6	0
" Howard Chapel,	1876	Mrs. Sallie Burrus,	James Bond, *p.*	'94	'96	55	95	150	20	12	0	12	0	0	0	0	7	1
" Jackson st.,	1884																	
Oakdale,	1897	Mrs. M. J. Goans,	Mark N. Sumner, *p.*	'92	'00	3	15	18	5	0	0	0	0	0	1	1	0	0
Pine Mountain,	1887	George Jordan,	Samuel Sutton, *p.*	'67	'98	9	17	26	0	0	0	0	1	0	1	2	3	0
Pioneer,	1890																	
Pleasant Hill,	1885	Mrs. Emma F. Dodge	Horace E. Partridge, *p.*	'92	'00	17	38	55	22	3	0	3	0	3	1	4	1	6
Pleasant View, Lancing,	1894	Mamphee Hawn,	T. A. Kitchen, *p.*	'00	'99	8	21	29	0	3	3	6	1	3	0	4	3	0
Pomona,	1885	Mrs. Wm. Hill,	Horace E. Partridge, *p.*	'92	'91	6	25	31	2	4	3	7	0	1	0	1	3	0

a Coal Creek.

SUNDAY SCHOOLS AND BENEVOLENCE.

CHURCHES.	SUNDAY SCHOOL.				Y.P.S.	BENEVOLENCE.										
Place.	Superintendent.	Mem.	Av.	Fam.	Members.	Foreign.	Ed'n.	Ch. B'd'g.	Home M.	A. M. A.	S. S.	Min. Aid.	Other.	TOTAL.	Legacies.	Home Exp.
Bonair,	William McIntyre,	100	55	100	20	$ 0	$ 0	$ 0	$ 0	$14	$3	$ 0	$30	$47	$ 0	$172
Cedar Creek,																
Chattanooga, 1st,	Mrs. Joseph E. Smith,	112	60	75							1		16	17	0	917
" Central,																
" East Lake,	William S. Bolton,	170	80	50		35		5	47		10		20	117	0	465
Crossville,	W. C. Pogue,	25	10	25												85
Cumberland Gap,																
Deer Lodge,	—— Henny,	85	49	25	15	3	0			57			15	75	0	88
Glenmary,																
Goodlettsville,	J. N. Jenkins,	18	15	8	16	0	0	0	0	0	0	0	0	0	0	55
Grand View,	W. F. Taylor,	130	63	21	80					14			14	28	0	90
Harriman,																
" Rank's Ch.,	Q. W. Gillis,	51	30	15	0											250
Heatherly Ch.,	Thos. Wilson,	45	20	0	0											100
Helenwood,																
Jellico,	Arthur Hackney,	120	68	27	0	2	0	0	0	2	3	0	0	7	0	379
Jonesboro,																
Knoxville, 2d,		40	29	27	0	5							3	8		224
" Pilgrim,	Samuel C. Roney,	75	40	25		14	0	32	15	0	0	0	0	61	0	848
Lafollette, C. H.,	Marshal Mozings,	108	63	13	27											22
" 1st,																2,000
Lantana,		40	25	4	0											3
Lick Creek,	M. J. York,	53	0	16	0											1
Memphis, Stran.,	James B. Emery,	80	50	100	0	38	0	0	26	0	0	0	194	258	0	4,832
" 2d,	Frank W. Sims,	135	53	70	51	9	0	0	2	18	5	0	35	69	0	1,332
Mill Creek,	N. H. Goff,	35	20	12	0											35
Monteagle,	Mrs. M. J. Smith,	40	30	15												125
Mossy Grove,	Miss Dora Langley,	40		13	0						1			1		15
Mt. Earley,																
Nashville, Un.,	W. G. Waterman,	256	181	10	66	41	0	0	75	81	6	0	292	495	0	151
" Howard Chap.	W. B. Vassar,	100	50	65	80	3	4				4		50			
" Jackson st.,														61		1,520
Oakdale,	Alvin Terry,	125														
Pine Mountain,	G. P. Bailey,	72		27	0											25
Pioneer,																
Pleasant Hill,	H. C. Potter,	145	95	25	103	29					2			31		55
Pleasant View,	M. Hawn,	47	27	11	0	2								2		11
Pomona,	Mrs. Nettie R. Partridge,	50	30	25	20	5				5	1		5	16		30

CHURCHES.		CLERKS.	MINISTERS.			MEMBERS.				ADMITTED.			REMOVED.				BAPT.	
City or Town.	Org.	Name.	Name.	Ord.	C'd.	Ma.	Fe.	To.	Ab.	C.	L.	To.	Di.	L.	Dc.	To.	Ad.	Inf.
Robbins,	1885	F. Ellas,	C. W. Green, *p.*	'89	'99	11	24	35	5	13	3	16	0	1	0	1	11	0
Rock House,	1893	Miss Amanda Wiggins,	Edward N. Goff, *p.*	'93	'90	10	14	24	0	2	0	2	0	4	0	4	0	0
Rugby,	1890	Miss Sadie Kelloge,				2	3	5										
Soddy, Sale Creek,	1873	John E. Lloyd,	Thomas B. Dodd, *p. c*	'68	'97	7	12	19	0	3		3	2	5	2	9	0	4
Welshtown & Hodget'n.	1899	Mrs. T. B. Dodd,	Thomas B. Dodd, *p.*	'68	'99	10	15	25	0	9	0	9	0	0	1	1	5	1
			Total.			783	1197	1980	420	132	66	198	25	55	26	106	78	19

Churches: *Added,* — Lafollette, 1st. *Name changed,* — Lafollette, Pilgrim to College Hill. Gain of church members, 95; in Sunday schools, 124; in home expenditures, $10,004; loss in benevolent contributions, $116. ORGANIZATION: THE TENNESSEE ASSOCIATION OF CONGREGATIONAL CHURCHES.

UTAH.

CHURCHES.		CLERKS.	MINISTERS.			MEMBERS.				ADMITTED.			REMOVED.				BAPT.	
City or Town.	Org.	Name.	Name.	Ord.	C'd.	Ma.	Fe.	To.	Ab.	C.	L.	To.	Di.	L.	Dc.	To.	Ad.	Inf.
Bountiful,	1897	Miss Eugenia Munger,				2	2	4										
Ogden,	1884	Albert E. Foulkes, jr.	Elmer I. Goshen, *p.*	'99	'99	32	53	85	6	37	18	55	1	2	0	3	9	10
Park City,	1881	Mrs. F. W. Hayt,	George A. Conrad, *p.*	'91	'00	23	55	78	16	4	4	8	0	6	0	6	3	8
Provo,	1891	Miss Hannah McCoard,	Sam H. Goodwin, *p.*	'90	'98	8	40	48	13	6	7	13	0	3	0	3	4	1
Robinson,	1899	I. E. Diehl,	Festus Foster, *p.*	'83	'99	9	11	20	11	2	12	14	1	4	0	5	1	0
Salt Lake City, 1st,	1874	Chas. D. Savery,	Clarence T. Brown, *p.*	'89	'93	138	293	431	50	18	33	51	4	25	0	29	8	2
" Phillips,	1887	Miss Anna Baker,	Peter A. Simpkin, *p.*	'93	'01	17	53	70	10	3	6	9	0	5	8	13	1	0
" Plymouth,	1892	Miss Ada Alexander,				6	10	16	7	1	6	7	0	7	7	14	0	0
Sandy,	1893	Miss Rachel Maudlin,				1	8	9	4	0	0	0	0	0	0	0	0	1
			Total:			236	525	761	117	71	86	157	6	52	15	73	26	22

CHURCHES.	SUNDAY SCHOOL.				Y.P.S.	BENEVOLENCE.									Legacies.	Home Exp.
Place.	Superintendent.	Mem.	Av.	Fam.	Members.	Foreign.	Ed'n.	Ch. B'd'g.	Home M.	A. M. A.	S. S.	Min. Aid.	Other.	TOTAL.		
Robbins,	M. R. V. Noble,	100	45	50	40	24	0	0	0	5	1		10	40		147
Rock House,	L. L. Johnson,	38	23	20	0											25
Rugby,																
Soddy,	Wm. Woosnam,	42	40	10						7			5	12	0	32
Wel'n & Hod'n,	Mrs. T. B. Dodd,	m105	95	0	0						5			5		15
	Total:	2,582	1,346	884	518	210	4	37	165	203	42		689	1,350		14,069

UTAH. — SUNDAY SCHOOLS AND BENEVOLENCE.

CHURCHES.	SUNDAY SCHOOL.				Y.P.S.	BENEVOLENCE.									Legacies.	Home Exp.
Place.	Superintendent.	Mem.	Av.	Fam.	Members.	Foreign.	Ed'n.	Ch. B'd'g.	Home M.	A. M. A.	S. S.	Min. Aid.	Other.	TOTAL.		
Bountiful,	Miss Eugenia Munger,	15	9	10	0	$ 0	$ 0	$ 0	$ 0	$ 0	$ 0	$ 0	$ 0	$ 0	$ 0	$ 0
Ogden,	Rev. E. I. Goshen,	m211	130		32	5	0	0	25	0	6	0	35	71	0	1,875
Park City,	Mrs. F. W. Hayt,	184	72	75	22	37	0	25	35	0	10	0	5	112	0	5,408
Provo,	Miss M. Alice Isely,	150	97	60	35	0	0	0	0	0	0	0	20	20	0	375
Robinson,	Rev. Festus Foster,	m75	40	40	0	0	0	0	5	0	0	0	0	5	0	900
Salt Lake City, 1st	John T. Axton,	400	301	225	50	71	370	24	360	12	0	143	131	1,111	0	4,843
" Phillips,		166	107	60	48	42	4	6	8	9	8	5	6	88	0	531
" Plymouth,	Rev. F. E. Bigelow,	65	48	30	13	5	0	0	8	0	4	5	10	32	0	240
Sandy,	Edward Wickins,	93	50	25	0	0	0	0	2	0	0	0	0	2	0	95
	Total:	1,359	854	525	200	160	374	55	443	21	28	153	207	1,441	0	14,267

Gain in church members, 87; in Sunday schools, 266; in benevolent contributions, $594; decrease in home expenditures, $4,608.

ORGANIZATION: The CONGREGATIONAL ASSOCIATION OF UTAH.

TEXAS.

CHURCHES.		CLERKS.	MINISTERS.			MEMBERS.				ADMITTED.			REMOVED.				BAPT.	
City or Town.	Org.	Name.	Name.	Ord.	C'd.	Ma.	Fe.	To.	Ab.	C.	L.	To.	Di.	L.	De.	To.	Ad.	Inf.
Austin, Tillotson,	1885	Thomas J. Larkin,	Marshall R. Gaines, *p.*	'84	'96	25	28	53	40	5		5		3	4	7	2	
" Central,	1896																	
Cleburne, Trinity,	1883	Mrs. John A. Glen,	Howard N. Smith, *p.*	'89	'99	26	49	75	10	2	2	4			5	5	1	2
Corpus Christi,	1866	Dea. Alexander Glegg,	J. Isaiah Donaldson, *p.*	'96	'99	11	19	30		4	3	7					2	2
Dallas, 1st,	1877	John F. Worley,	[Thomas C. Horton, *Pres.*]	'84	'00	144	194	338	90	5	5	10	1	7		8	2	5
" Plymouth,	1884	Mrs. Maud Hendricks,				6	16	22	5		1	1		1	7	8		
" Grand av.,	1897	Alfred Baker,	W. Irving Carroll, *p. c.*	'93	'93	68	91	159		20	2	22	1	3	7	11		15
Denison,	1889	Mrs. Rosalie D. Wolfe,	George P. Hauser, *p.*	'96	'99	12	26	38	2	6	4	10		3		3		
Dodd,	1883																	
El Paso, Mexican,	1891	Mrs. Laura Z. Moya,				40	47	87	7	4		4		2		2	4	5
Galena,	1898	William N. Black,	Valentine T. Davis, *p.*	'00	'99	21	25	46		18	2	20	1	7	2	10	16	
Goliad,	1872																	
Grand Saline,	1900					4	3	7										
Grice,	1899	L. A. Weatherby,	Seaborn Weatherby, *p.*	'85	'98	36	25	61		37		37					20	10
Helena, Goliad,	1874																	
Martin's Mills,	1899	Melvin E. Davis,	Valentine T. Davis, *p.*	'00	'99	22	18	40	1	4	13	17			2	2	5	
New Hope,	1869																	
Palestine,	1881	H. H. Deitz,	John P. Campbell, *p.*	'90	'99	53	93	146	19	5	5	10	1	4		5	1	12
Paris, Rusk st.,	1868	Miss Metella Clements,	Gray W. Hemphill, *p.*	'90	'99	14	53	67	6	1	3	4		9		5	1	2
" 1st,	1874	Dea. D. H. Scott,	Luther Rees, *p. c.*	'92	'92	44	69	113		3		3	2	8	23	33	4	
Port Arthur,	1899	Mrs. V. C. Ferguson,	James S. Murphy, *p.*	'95	'00	26	25	51	9	19	14	33		4		4		1
Roxton,	1887																	
Sexton, Ben Wheeler,	1899	Miss Minnie Cawley,	Valentine T. Davis, *p.*	'00	'99	9	12	21	2	2		2	1			1	2	
Spring Hill, Scroggins,	1900	Naaman Mathison,	John C. Calhoun, *p. c.*	'00	'00	16	30	46		39		39					32	3
Sherman, 1st,*	1883	Miss M. Dollie Dobbs,	J. Hervey Dobbs, *p.**	'88	'96	26	38	64	5	4		4					1	
" St. Paul's,	1900	Mrs. R. A. McCrary,	[Allan Crabtree, *Lic.*]		'00	7	8	15	4		1	1						
Stilltown, Davis,	1898																	
Tyler,	1900	Mrs. W. T. Eaton,	John C. Calhoun, *p. c.*	'00	'00	7	10	17	1		17	17						
			Total:			617	879	1496	201	178	72	250	7	51	53	111	93	57

* Expelled from the North Texas Association, November, 1897.

Churches: *Added,* — Spring Hill; Sherman, 1st and St. Paul's; Tyler. Gain in church members, 352; in Sunday schools, 851; increase in hom expenditures, $1,311; increase in benevolent contributions, $1,187.

ORGANIZATION: NORTH TEXAS ASSOCIATION OF CONGREGATIONAL CHURCHES.

SUNDAY SCHOOLS AND BENEVOLENCE.

CHURCHES.	SUNDAY SCHOOL.				Y.P.S.	BENEVOLENCE.									Legacies.	Home Exp.
Place.	Superintendent.	Mem.	Av.	Fam.	Members.	Foreign.	Ed'n.	Ch. B'd'g.	Home M.	A. M. A.	S. S.	Min. Aid.	Other.	TOTAL.		
Austin, Tillotson,	T. J. Larkin,	125	70		45	$17	$	$	$	$	$	$	$	$17	$ 0	$
" Central,																
Cleburne, Trin'y,	Mrs. John A. Glen,	m260	104	50	12			60	10		10		8	88	0	918
Corpus Christi,	Miss Mattie G. Davis,	31	25		41			1		7	3		3	14	0	60
Dallas, 1st,	James Kirkland,	315	230	110		193		269	28		34		1,088	1,612	0	1,112
" Plymouth,	W. A. Boswell,	35	20	4											0	215
" Grand av.	Donald Hinckley,	m172	140	45	105	90			22		7		65	184	0	903
Denison,	Dr. C. C. Haskell,	75	43	30							2			2	0	400
Dodd,																
El Paso, Mex.,	Federico Ponce,	85	60	35	45			3	3				13	19	0	185
Galena,											15		1	16	0	45
Goliad,																
Grand Saline,									3				4	7	0	
Grice,	G. M. Pilcher,	70	50	100									10	10	0	300
Helena,																
Martin's Mills,											3		5	8	0	40
New Hope,																
Palestine,	F. B. Markle,	m170	110	75	28	17		10	8		14		18	67	0	1,241
Paris, Rusk st.,	William W. Franklin,	40	27	30	17						2		2	4	0	508
" 1st,	Dea. D. H. Scott,	150	75	45	35	242	2	220	173	2	13	5	846	1,503	0	1,195
Port Arthur,	Dea. B. S. Elmendorf,	100	65	50	85				10					10	0	927
Roxton,																
Sexton,	Miss Minnie Cawley,	50	35	30							6		5	11	0	50
Spring Hill,	L. G. Calhoun,	52	30	21				100	3					103	0	150
Sherman, 1st,*	Rev. J. H. Dobbs,*	149	78	40	25											
" St. Paul's,	Allan Crabtree,	24		6		10		17	15		16		50	108	0	810
Stilltown,																
Tyler,	John W. Edwards,	44	26	8					12		5			17	0	
	Total:	1,947	1,188	679	438	569	2	680	287	9	130	5	2,118	3,800	0	9,059

UTAH, on pages 358–59.

VERMONT.

CHURCHES.		CLERKS.	MINISTERS.				MEMBERS.				ADMITTED.			REMOVED.				BAPT.	
City or Town.	Org.	Name.	Name.	Ord.	C'd.		Ma.	Fe.	To.	Ab.	C.	L.	To.	Di.	L.	Dc.	To.	Ad.	Inf.
Albany,	1818	Mrs. A. H. McLellan,	Robert C. Lansing, *p.*	'63	'00		10	36	46	5	0	2	2	1	0	0	1	0	0
Alburg, **Springs,**	1824	Mrs. M. I. Gallagher,	[Frank R. Shepard, *Pres.*]	'97	'99		16	38	48	13	0	1	1	2	0	0	2	0	1
Andover, **Simonsville,**	1893	Mrs. Alice E. Chase,					13	14	27	2	0	0	0	0	4	0	4	0	0
Arlington, **East,**	1843	Mrs. Lucy D. Dean,	[Martha A. Brokaw, *Lay.*]		'00		18	35	53	20	3	0	3	1	0	0	1	3	3
Bakersfield,	1811	Ozro G. Start,	Hiram Q. Ward, *p*	'87	'00		25	47	72	20	2	0	2	1	3	0	4	0	0
Barnet, **McIndoe Falls,**	1829	George F. Winch,	H. Martin Kellogg, *p.*	'78	'00		34	85	119	32	8	3	11	0	3	0	3	8	10
"	1858	J. R. Galbraith, **E. B.,**	Joseph Boardman, *p.*	'61	'84		47	77	124	29	3	10	13	4	1	0	5	2	2
Barre,	1799	Dea. Chas. S. Wallace,					214	319	533	103	42	8	50	3	8	0	11	24	27
" **East,**	1894	Mrs. G. McArthur,	Ernest E. Angell, *p. c.*	'00	'00		6	12	18	5	0	0	0	0	2	0	2	0	1
Barton,	1817	H. J. Stannard,	Robert L. Sheaff, *p.*	'90	'97		32	99	131	25	1	5	6	1	1	0	2	1	0
Bennington, 1st, **Center,**	1762	S. Everett Harwood, **B.**	Warren Morse, *p. c.*	'99	'99		36	87	123	23	1	3	4	4	2	1	7	1	0
" 2d,	1836	John M. Burt,	Charles R. Seymour, *p.*	'74	'88		138	322	460	80	5	5	10	9	5	0	14	3	17
" **North,**	1868	Dea. Henry D. Hall,	Charles H. Peck, *p.*	'82	'89		41	69	110	20	7	3	10	4	2	0	6	3	3
Benson,	1790	Miss Sarah Higgins,	Charles E. Hitchcock, *p.*	'88	'93		34	56	90	24	0	2	2	1	0	0	1	0	0
Berkshire, **East,**	1820	Homer F. Comings,	Carl J. Peterson, *p.*	'93	'96		36	54	90	20	0	0	0	3	1	0	4	0	1
Berlin,	1798	Mrs. Ella W. Dustin,	John J. MacDonald, *p.*	'96	'00		17	36	53	16	0	0	0	1	4	0	5	0	0
Bethel,	1817	Dea. Geo. M. Miller,	Wilmond A. Warner, *p.*	'87	'97		16	59	75	14	3	0	3	3	3	0	6	3	1
Bradford,	1810	Dea. A. F. Johnson,	Henry J. Kilbourn, *p.*	'96	'99		44	129	173	27	7	12	19	1	2	7	10	4	2
Braintree, 1st, **Randolph,**	1794	Dea. Daniel Flint,	John W. Goffin,	'89	'00		7	8	15	2	1	0	1	0	0	0	0	1	0
" **E.** and W. Brookfield,	1871	Miss L. Chadwick, **W. B.**	John W. Goffin, *p.*	'89	'00		16	62	78	21	0	0	0	1	0	0	1	0	0
Brandon,	1785	Fred. W. Briggs,	William S. Smart, *p.*	'61	'89		97	153	250	30	5	1	6	5	4	0	9	4	0
Brattleboro, **West,**	1770	Charles R. Prentiss,	Luther M. Keneston, *p.*	'89	'00		66	101	167	51	2	1	3	5	3	0	8	0	3
" Center,	1816	S. W. Kimball,	Harry R. Miles, *p. c.*	'94	'99		97	263	360	85	8	5	13	8	7	0	15	7	10
" *Swedish,*	1894	Olof A. Anderson,					7	16	23	4	0	0	0	0	2	0	2	0	3
Bridgewater,	1793	Mrs. Minnie E. Hadley,	William A. Remele, *p.*	'94	'00		14	54	68	18	0	0	0	2	8	0	10	0	0
Bridport,	1790	Rev. Wm. N. Bacon,	William N. Bacon, *p.*	'59	'89		37	85	122	37	1	0	1	2	0	0	2	1	0
Brighton, **Island Pond,**	1841	Porter H. Dale,	Thomas Hall, *p. c.*	'66	'99		18	41	59	5	1	6	7	2	0	0	2	0	1
Bristol,	1898	George E. Bartlett,	Chandler N. Thomas, *p.*	'65	'98		11	20	31	0	5	3	8	3	0	0	3	5	0
Brookfield, 1st,	1787	George C. Smith,	Ralph H. Abercrombie, *p.*	'96	'98		20	36	56	14	2	0	2	1	1	0	2	0	0
" 2d,	1848	Dea. Marcus Peck,	Ralph H. Abercrombie, *p.*	'96	'98		51	83	134	41	2	0	2	3	1	0	4	2	0
" **East,**	1883	Dea. James C. Holmes,	David H. Strong, *p.*	'85	'00		24	39	63	8	0	0	0	2	0	0	2	0	0
Brownington & Barton Ld'g,	'09	Henry B. Smith, **B. L.**	Joseph B. Lyman, *p.*	'00	'00		57	124	181	15	2	1	3	1	3	0	4	0	0
Burke, **East,**	1807	Miss Mary E. Harris,	Joseph C. Bodwell, *p.*	'72	'87		22	45	67	17	2	0	2	3	3	0	6	2	0
Burlington, 1st,	1805	Dea. Micah H. Stone,	G. Glenn Atkins, *p. c.*	'95	'00		172	349	521	117	5	8	13	11	16	1	28	4	6
" College st.,	1860	George G. Benedict,	Gerald H. Beard, *p. c.*	'92	'00		119	212	331	70	16	2	18	4	13	0	17	7	1
Cabot,	1801	J. M. Fisher, **Lower C.**	D. Lee Hilliard, *p.*	'89	'00		33	88	121	23	1	2	3	3	2	1	6	1	1
Cambridge,	1792	Miss Hattie C. Hopkins,	Edwin Wheelock, *p.*	'56	'76		13	36	49	10	1	1	2	0	0	0	0	1	0
" **Jeffersonville,**	1887	W. H. Griswold,	Henry C. Howard, *p.*	'73	'93		36	70	106	24	0	2	2	0	7	0	7	0	0
Castleton,	1784	Miss M. K. Adams,	Frank B. Hyde, *p. c.*	'96	'99		24	86	110	42	1	4	5	1	2	0	3	0	0
Charleston, **West,**	1844	George R. Cummings,					22	57	79	27	2	1	3	1	4	0	5	2	0
Charlotte,	1792	Curtis Van Vleet, **E. C.**	Hervey Gulick, *p.*	'79	'92		46	98	144	40	0	0	0	2	1	0	3	0	0
Chelsea,	1789	John M. Comstock,	Andrew J. Eastman, *p.*	'77	'98		55	117	172	23	8	3	11	3	5	2	10	6	1

Ascutneyville, *see* Weathersfield. Bellows Falls, *see* Rockingham. Cambridgeport, *see* Rockingham.

SUNDAY SCHOOLS AND BENEVOLENCE.

CHURCHES.	SUNDAY SCHOOL.				Y.P.S.	BENEVOLENCE.									Legacies.	Home Exp.
Place.	Superintendent.	Mem.	Av.	Fam.	Members.	Foreign.	Ed'n.	Ch. B'd'g.	Home M.	A. M. A.	S. S.	Min. Aid.	Other.	TOTAL.		
Albany,	John A. Brown,	50	32	50	31	$ 0	$ 0	$5	$15	$ 0	$ 0	$ 0	$4	$24	$ 0	$465
Alburg,	Hiram E. Manning, **A.**,	35	20	34	0	3	0	0	15	0	0	0	4	22	0	900
Andover,	Mrs. C. B. Chase,	30	15	25	17	1	0	0	0	0	0	0	0	1	0	145
Arlington, East,	Miss Martha A. Brokaw,	50	31	45	6	2	0	1	15	0	3	0	6	27	0	373
Bakersfield,	Frank Maynard,	50	35	60	38	14	0	0	0	6	0	0	3	23	0	800
Barnet,	C. D. Howe,	110	68	100	58	18	0	5	0	9	0	0	51	83	0	700
"	Fred. W. Kinney, **B.***a*	120	85	100	55	114	10	14	135	64	0	0	68	405	0	840
Barre,	Dea. C. Maynard Winch,	512	254	575	109	54	0	17	103	64	25	0	97	360	0	5,156
"	Israel A. Wood,	45	25	75	40	0	0	0	10	0	0	0	2	12	0	370
Barton,	O. E. Cowles,	125	76	125	83	74	22	25	74	45	13	4	13	270	0	1,365
Bennington, 1st,	Dea. Samuel L. Robinson,	m114	43	80	14	162	12	7	168	29	22	0	34	434	0	2,157
" 2d,	Edward D. Bennett,	m450	228	260	82	160	31	26	365	34	37	0	808	1,461	0	4,705
" North,	Dea. Henry T. Cushman,	127	69	105	37	183	27	30	96	45	39	24	122	566	175	1,545
Benson,	James Aiken,	60	36	70	14	24	2	2	5	4	6	0	17	60	100	806
Berkshire, East,	Howard C. Grant,	70	44	47	40	45	0	0	26	16	5	0	22	114	0	701
Berlin,	William H. Turner, jr.,	70	30	70	29	9	0	3	17	15	6	0	50	100	0	581
Bethel,	Miss Corolyn Dickey,	110	37	90	42	0	0	0	2	1	0	0	9	12	0	818
Bradford,	Joseph M. Warden,	112	60	160	42	46	0	0	20	14	6	5	61	152	0	1,158
Braintree, 1st,	George C. Flint,	24	16	12	0	0	0	0	0	0	0	0	0	0	0	64
" East,	Dea. Burton A. Flint,	60	30	135	39	0	0	1	3	0	3	0	0	7	0	
Brandon,	Howard D. Bacon,	110	63	85	50	27	0	6	24	23	10	0	20	110	0	1,500
Brattleboro, W.	Charles R. Prentiss,	143	68	81	66	290	92	41	175	181	22	1	412	1,214	0	1,241
" Center,	Walter A. Gilbert,	279	165	325	49	367	148	68	382	583	49	0	184	1,781	1,000	3,900
" *Swedish*,		0	0	3	0	0	0	0	0	0	0	0	0	0	0	100
Bridgewater,	Fred. Greaves,	71	37	200	35	0	0	5	1	0	0	0	16	22	0	432
Bridport,	Charles Pratt,	120	65	75	40	49	0	0	14	0	0	0	20	83	0	2,550
Brighton,	Porter H. Dale,	60	42	54	0	21	0	25	22	7	0	0	16	91	0	1,400
Bristol,	Frank I. Ward,	55	30	50	Yes.	12	0	0	10	0	0	0	4	26	0	1,240
Brookfield, 1st,	Dea. W. J. French,	60	32	38	32	41	0	0	11	3	5	0	23	83	0	1,300
" 2d,	Charles H. Bigelow, **E. B.**	75	40	100	41	24	0	0	29	23	7	0	62	145	0	500
" East,	Edgar J. Trask,	60	28	40	31	9	2	4	13	3	3	2	40	76	0	230
Brownington,	Dea. W. G. Dutton, **B.**,*b*	197	135	100	122	37	15	5	40	81	5	0	90	273	0	2,216
Burke, East,	William D. Goss,	60	31	35	53	0	0	0	0	0	3	0	9	12	0	1,500
Burlington, 1st,	William H. Wood,	190	127	190	60	917	196	102	1,043	235	40	0	57	2,590	0	5,715
" College st.	A. D. Butterfield,	192	122	206	46	364	53	86	836	195	36	0	150	1,720	5,500	4,850
Cabot,	Arthur M. Hodgdon,	125	79	116	50	41	0	9	16	26	7	0	26	125	0	937
Cambridge,	Miss Hattie C. Hopkins,	57	34	50	26	47	5	5	28	40	0	0	10	135	0	515
"	Miss Carrie P. Carroll,	140	70	100	79	64	7	15	57	64	17	0	51	275	0	795
Castleton,	Rev. Frank B. Hyde,	70	40	50	40	4	0	0	10	8	0	0	25	47	0	800
Charleston, West,	Arthur H. Kidder,	42	35	62	0	18	0	0	23	7	3	0	0	51	0	509
Charlotte,	Miss Anna L. Byington,	122	52	75	35	45	0	0	36	39	7	0	10	137	0	1,031
Chelsea,	John M. Comstock,	152	94	135	71	67	6	15	40	74	22	6	110	340	0	1,130

a And George A. Nelson, **E. B.** *b* O. W. Locke, **B. L.**

CHURCHES.		CLERKS.	MINISTERS.			MEMBERS.				ADMITTED.			REMOVED.				BAPT.	
City or Town.	Org.	Name.	Name.	Ord.	C'd.	Ma.	Fe.	To.	Ab.	C.	L.	To.	Di.	L.	Dc.	To.	Ad.	Inf.
Chester,	1775	Dea. A. D. L. Herrick, *a*	Henry L. Ballou, *p. c.*	'95	'95	43	112	155	55	6	6	12	2	2	0	4	6	0
Clarendon,	1822	Mrs. H. B. Weeks, **E.C.**				19	30	49	10	0	0	0	0	0	0	0	0	0
Colchester,	1804	Dea. Benjamin W. Fay,				11	54	65	6	9	6	15	1	0	0	1	6	10
" **Winooski,**	1836	R. J. White,	Nath'l W. Hankemeyer, *p.*	'91	'01	17	44	61	13	0	0	0	2	2	0	4	0	0
Corinth,	1820	Arthur D. Emerson,				33	78	111	26	1	0	1	5	4	0	9	1	0
Cornwall,	1785	Dea. T. P. D. Matthews, *b*	Samuel H. Barnum, *p.*	'83	'90	56	101	157	27	4	3	7	3	1	3	7	4	0
Coventry,	1810	Mrs. M. L. Pearson,	Andrew S. Bole, *p.*	'95	'99	37	60	97	20	0	1	1	2	2	1	5	0	0
Craftsbury, **North,**	1797	Dea. E. A. Dutton, **E.C.**	Charles H. Morse, *p.*	'84	'99	39	62	101	15	8	1	9	0	5	6	11	5	1
Danby,	1869	Dea. James Porter,	Alick J. Cameron, *p.*	'98	'99	11	29	40	19	0	0	0	0	0	0	0	0	3
Danville,	1792	Mrs. Mary E. Currier,	Stephen Knowlton, *p.*	'65	'91	39	110	149	28	4	0	4	3	2	0	5	2	3
Derby,	1807	Mrs. A. B. Hopkinson,	Andrew J. Small, *p.*	'95	'98	31	41	72	11	0	0	0	1	0	0	1	0	0
Dorset,	1784	Miss Bertha M. Pratt,	{ Parsons S. Pratt, *p.c. em.*	'47	'56	54	97	151	20	0	1	1	1	0	0	1	0	0
			{ [Chas. L. Carhart, *Pres.*]	'90	'00													
" **East,**	1867		Alick J. Cameron,	'98	'01	4	12	16	2	0	0	0	1	0	0	1	0	0
Dover, **West,**	1868	Dea. H. W. Estabrook,	William A. Estabrook, *p.*	'93	'93	8	14	22	10	0	0	0	0	1	0	1	0	0
Dummerston,	1779	Adin F. Miller, **E. D.**				16	45	61	19	2	2	4	4	0	0	4	2	0
Duxbury, **Moretown,**	1835	Herbert G. Ward,	[David L. Evans, *Meth.*]		'01	13	16	29	13	0	0	0	1	0	0	1	0	0
Eden,	1889	Mrs. Julia S. Blake,	[Helen M. Jones, *Lay.*]		'00	5	10	15	4	5	1	6	0	2	0	2	4	0
Enosburg,	1811	Dea. Gardner S. Fassett,	John W. H. Baker, *p.*	'65	'96	43	65	108	25	7	10	17	2	1	0	3	6	0
Essex,	1797	Henry E. Lawrence,	Rollins B. Fay,	'83	'00	21	43	64	29	0	3	3	2	4	0	6	0	0
" **Junction,**	1869	Rev. Evan Thomas,	Evan Thomas, *p.*	'83	'99	37	79	116	17	0	3	3	2	1	0	3	0	0
Fairfield,	1800	Miss Lou M. Gilbert,	Daniel McIntyre, *p.*	'94	'00	2	8	10	0	2	0	2	0	0	0	0	2	1
" **East,**	1885	Dea. J. N. Pomeroy,	Daniel McIntyre, *p.*	'94	'00	10	30	40	10	3	5	8	0	2	0	2	2	0
Fairhaven, 1st,	1803	Rev. Robert H. Ball,	Robert H. Ball, *p.*	'89	'89	41	92	133	12	0	3	3	3	4	0	7	0	2
" *Welsh,*	1853	William R. Hughes,	David L. Williams, *p.*	'96	'00	48	72	120	0	6	12	18	3	11	0	14	0	2
Fairlee,	1833	Arthur W. Paine,	Henry J. Kilbourn, *p.*	'96	'99	12	27	39	11	0	1	1	0	1	0	1	0	2
Ferrisburg,	1824	Miss Alice P. Bailey,	George H. Bailey, *p.*	'67	'00	22	28	50	12	1	4	5	0	0	0	0	1	1
Franklin,	1817	Charles W. Gates,	Orrin G. Baker, *p.*	'78	'00	16	24	40	5	0	0	0	3	1	0	4	0	1
Georgia, R.F.D., No. 2, St. Albans,	1793	Dea. J. W. Hinckley,	Charles W. Clark, *p.*	'61	'79	25	38	63	18	2	3	5	1	1	0	2	2	0
Glover,	1817	Chas. F. Cutler, **W.G.,**	S. Luman Vincent, *p.*	'78	'96	41	61	102	25	2	2	4	2	0	0	2	2	0
Grafton,	1785	Dea. Lyman E. French,	Joseph A. Leach, *p.*	'64	'88	17	32	49	10	0	1	1	3	4	0	7	0	0
Granby and Victory,	1825	Mrs. M. A. Willson,				12	20	32	4	0	0	0	1	3	3	7	0	0
Greensboro,	1804	Rev. Perrin B. Fisk,	Perrin B. Fisk, *p.*	'63	'99	35	62	97	17	1	0	1	3	0	0	3	0	0
Guildhall,	1799	Mrs. I. E. Knight, *c*	Harry O. Worthley, *p.*	'99	'00	31	51	82	25	0	0	0	0	2	0	2	0	0
Guilford,	1899	Mrs. Emma R. Miller,	[Edward C. Fisher, *Bapt. Lic.*]		'00	9	17	26	3	9	1	10	0	0	0	0	9	0
Halifax,	1897	Dea. Daniel Worden,	Caleb E. Smith, *p.*	'00	'99	9	14	23	12	0	0	0	1	2	0	3	0	0
Hardwick, **East,**	1803	Carroll S. Montgomery,	John P. Marvin, *p.*	'89	'00	94	129	223	38	3	6	9	4	3	0	7	2	3
"	1894	Mrs. Charles Slapp,	William C. Clark, *p.*	'91	'00	16	37	53	12	0	6	6	0	3	0	3	0	0
Hartford,	1786	Miss Carrie M. Newton,	Albert J. Lord, *p. c.*	'97	'97	63	125	188	40	3	1	4	2	4	0	6	1	0
" **West,**	1830	Edwin B. Mack,	Frank N. Saltmarsh, *p.*	'98	'98	34	60	94	13	0	2	2	1	0	0	1	0	0
" **Quechee,**	1831	Frank S. Hewitt,	William H. Mousley, *p.*	'95	'95	24	64	88	15	4	0	4	4	1	1	6	0	0
" **Wilder,**	1888	Dea. Jos. M. Quimby,	Charles E. White, *p.*	'00	'00	25	33	58	13	0	0	0	0	5	0	5	0	0

a **Chester Depot.** *b* **R. F. D., No. 2, Middlebury.** *c* **Northumberland, N. H.** Gaysville, *see* Stockbridge. Grand Isle, *see* South Hero.

CHURCHES.	SUNDAY SCHOOL.				Y.P.S.	BENEVOLENCE.									Lega-cies.	Home Exp.
Place.	Superintendent.	Mem.	Av.	Fam.	Mem-bers.	For-eign.	Ed'n.	Ch. B'd'g.	Home M.	A. M. A.	S. S.	Min. Aid.	Other.	TOTAL.		
Chester,	Dea. Dean C. Williams,	130	77	110	75	83	6	7	33	17	7	0	8	161	200	1,455
Clarendon,	Mrs. Cora Wood,	40	20	60	25	4	0	0	2	2	0	0	11	19	0	400
Colchester,	Dea. J. Murray Wright,	45	33	55	0	6	0	0	18	23	0	0	6	53	0	466
"	Rev. N. W. Hankemeyer,	54	20	30		0	0	0	0	0	0	0	0	0	0	200
Corinth,	Dea. Fred C. Hutton, **C.**,*a*	130	64	85	0	28	0	0	10	0	0	0	27	65	0	575
Cornwall,	Curtis H. James,*b*	115	63	70	25	347	17	34	226	46	44	0	41	755	0	1,313
Coventry,	Harry Wright,	104	59	68	37	32	0	0	22	23	0	0	40	117	0	1,600
Craftsbury, No'h,	James C. Wilson, **C.**	121	60	50	0	23	0	5	23	9	6	0	46	112	1,000	900
Danby,	Mrs. E. G. Wight,	45	32	75	30	5	2	3	15	2	3	10	5	45	0	600
Danville,	G. H. Kingsbury, **E. Barnet,**	164	80	95	53	120	0	20	43	36	9	0	74	302	0	1,175
Derby,	Willey T. Kilborn,	m75	40	70	50	28	0	0	4	3	0	0	33	68	0	730
Dorset,	Frederick F. Gilbert,	160	67	160	39	134	3	16	29	15	17	0	28	242	0	878
" East,				20		0	0	0	0	0	0	0	0	0	0	
Dover, West,	Rev. William A. Estabrook,	25	14	60	0	1	0	2	1	2	0	0	0	6	0	150
Dummerston,	Adin F. Miller, **E. D.**	69	35	40	20	26	0	2	20	3	7	0	9	67	0	425
Duxbury,	Walter D. Turner,	33	22	27	0	24	0	0	10	0	3	0	34	71	0	210
Eden,	Ben B. Blake,	60	50	100	30	0	0	0	9	2	0	0	25	36	0	325
Enosburg,	Theodore W. Perley,	100	57	36	35	53	6	4	16	24	5	0	9	117	0	730
Essex,	Mrs. J. E. N. Greene,	46	22	33	Yes.	0	0	0	7	6	7	0	9	29	0	415
" Junction,	D. H Macomber,	154	80	90	41	30	0	3	33	12	9	0	12	99	0	1,200
Fairfield,	Wilder D. Watson,	27	14	19	0	2	0	0	6	0	0	0	0	8	2,000	150
" East,	Dea. Rodney Sturtevant,	50	30	60	66	2	0	0	6	1	3	0	3	15	0	210
Fairhaven, 1st,	F. H Shepard,	170	90	100	40	8	2	2	15	2	2	0	90	121	0	1,500
" *Welsh*,	Benjamin Lewis,	105	83	40	40	9	0	0	0	0	0	0	0	9	0	847
Fairlee,	Dea. G. L. Winship,	68	46	25	38	26	0	12	10	44	0	0	26	118	0	230
Ferrisburg,	Rev. George H. Bailey,	70	30	40	28	21	5	5	29	14	6	6	36	122	0	850
Franklin,	Charles W. Powell,	49	27	37	38	33	4	11	40	26	6	0	12	132	0	300
Georgia,	Mrs. S. M. Pike,	47	27	23	20	41	0	3	16	0	3	0	33	96	0	224
Glover,	Charles F. Cutler, **W. G.**,	120	84	102	0	40	12	0	102	21	14	0	44	233	0	700
Grafton,	J. Henry Stowell,	50	25	80	20	0	0	0	3	0	0	0	0	3	1,289	450
Granby & Vict'y,	Mrs. M. A. Willson,	41	17	30	26	0	0	0	11	5	5	0	13	34	0	16
Greensboro,	Miss F. M. Babbitt,	75	32	69	20	36	2	0	17	0	6	0	60	121	0	600
Guildhall,	Charles Hutchinson, *c*	30	24	36	33	0	0	5	2	0	0	0	0	7	0	248
Guilford,	R. N. Fairbank,*d*	30	25	75	22	7	0	0	0	0	4	2	7	20	0	360
Halifax,	Ernest Covey,	20	15	44	40	2	0	0	4	0	0	0	6	12	0	255
Hardwick, East,	Frank T. Russell,	132	55	80	39	94	0	28	91	68	47	0	114	442	0	1,338
"	Robert D. Brodie,	74	47	96	62	24	5	3	20	11	5	0	15	83	0	500
Hartford,	Noah B. Hazen, **W. R. Jct.,**	186	79	125	42	210	0	25	51	44	6	0	23	359	0	1,400
" West,	George F. Burgess,	95	49	100	51	7	0	0	6	0	0	0	52	65	0	650
" Quechee,	Harvey Thomas,	75	29	75	0	0	13	0	18	22	0	0	5	58	0	1,285
" Wilder,	Dea. Joseph M. Quimby,	80	53	50	65	54	4	6	25	5	13	0	52	159	0	1,216

a W. Nelson Worthley, **E. C.** *b* **R. F. D., No. 2, Middlebury.** *c* **Northumberland, N. H.** *d* **Bernardston, Mass.**

CHURCHES.		CLERKS.	MINISTERS.			MEMBERS.				ADMITTED.			REMOVED.				BAPT.	
City or Town.	Org.	Name.	Name.	Ord.	C'd.	Ma.	Fe.	To.	Ab.	C.	L.	To.	Di.	L.	Dc.	To.	Ad.	Inf.
Hartland,	1779	Dea. J. A. McArthur,	Levi Wild, *p.*	'93	'00	12	48	60	20	0	0	0	0	5	0	5	0	0
Highgate,	1811	Dea. Z. C. Morey,	Eugene J. Ranslow, *p.*	'69	'88	11	26	37	7	0	0	0	0	1	19	20	0	0
Hinesburg,	1789	Miss C. D. Douglass,				17	62	79	27	0	0	0	4	0	0	4	0	1
Holland,	1842	Dea. O. L. Kidder,*a*	G. Ellery Read,	'93	'99	11	20	31	17	0	0	0	1	0	0	1	0	0
Hubbardton,	1784	Mrs. Jennie St. John,	[Walter R. Curtis, *Chr.*]	'84	'00	20	32	52	8	3	4	7	2	4	0	6	1	0
Hyde Park, **North,**	1858	Mrs. Cordelia M. Smith,	Henry E. Loehlin, *p.*	'97	'97	35	48	83	17	15	1	16	0	1	0	1	15	0
" 2d,	1863	Mrs. Emma K. Wiswell,	Frederick C. Taylor, *p.*	'91	'91	25	41	66	9	0	1	1	1	1	0	2	0	0
Irasburg,	1818	Miss May L. Wheeler,	Edward P. Treat, *p.*	'00	'00	17	35	52	19	0	2	2	2	6	0	8	0	2
Jamaica,	1791	Mrs. Lucy R. Kellogg,	[J. W. Harris, *Pres.*]		'01	22	47	69	20	0	0	0	2	0	0	2	0	0
Jericho, 1st, **Center,**	1791	Fred S. Tomlinson,	Charles E. Hayward, *p. c.*	'95	'97	48	76	124	24	13	1	14	3	2	0	5	13	2
" 2d,	1826	Fred A. Percival,	George M. Rees, *p.*	'83	'00	15	32	47	13	3	4	7	0	0	0	0	1	0
Johnson,	1817	Mrs. James Holmes,	Edward G. French, *p.*	'92	'95	57	81	138	28	3	3	6	4	4	0	8	3	0
Kirby,	1877	Dea. J. W. Nickerson Lyndon,	[Sylvester Donaldson, *Meth.*]		'99	13	11	24	3	0	0	0	0	0	0	0	0	0
Leicester,	1900	B. W. Ferson,	Charles B. Atwood, *p.*	'76	'00	15	14	29	3	0	23	23	2	0	0	2	0	0
Londonderry,	1868	Dea. Chas. E. Bacon,	Edward N. Billings, *p.*	'96	'00	9	24	33	13	0	0	0	0	2	0	2	0	0
Lowell,	1816	Will L. Kinsley,	Simon F. Goodheart,	'98	'01	19	43	62	18	0	0	0	3	3	0	6	0	0
Ludlow,	1806	Miss Maria I. Pierce,	Alfred V. Bliss, *p. c.*	'98	'98	47	82	129	44	4	0	4	2	6	0	8	2	0
Lunenburg,	1802		Edmund F. Blackmer,	'91	'01													
Lyndon,	1817	Mrs. Henry Chase,	Merritt A. Farren, *p.*	'98	'98	21	67	88	20	1	0	1	2	1	0	3	1	1
" **Lyndonville,**	1870	Dea. S. J. Wilson,	Joseph C. Bodwell, *p. c.*	'72	'87	30	75	105	18	1	7	8	2	4	0	6	1	0
Manchester,	1784	Dea. Theodore Swift,	George T. Smart, *p. c.*	'88	'94	74	134	208	35	4	0	4	1	2	1	4	1	1
Marlboro,	1776	Mrs. Ida D. Adams,	Henry H. Shaw, *p.*	'95	'94	17	30	47	13	0	0	0	1	7	0	8	0	0
Marshfield,	1826	Mrs. Emily H. Mears,	[Abbie C. Billings, *Lay.*]		'99	9	29	38	10	0	0	0	0	0	0	0	0	0
Middlebury,	1790	Edward J. Mathews,	Thomas Simms, *p.*	'85	'01	106	200	306	35	1	2	3	6	4	0	10	1	0
Middletown Springs,	1780	Dea. Dyar Leffingwell,	Henry L. Bailey, *p.*	'89	'91	33	84	117	29	8	0	8	0	1	0	1	8	1
Milton,	1804	Mrs. Adelaide Landon,	Edward E. Herrick, *p.*	'64	'89	43	103	146	30	4	2	6	3	2	0	5	4	0
" **West,**	1853	Russell S. Lincoln,				3	7	10	5	0	0	0	0	3	0	3	0	0
Montgomery **Center,**	1817	Mrs. W. S. Wright,	Carl J. Peterson,	'93	'96	15	22	37	14	0	0	0	1	0	0	1	0	0
Montpelier,	1808	R. G. Robinson,	Norman Seaver,	'60	'93	60	173	233	43	3	5	8	4	6	0	10	3	8
Morgan,	1823	Mrs. Emma A. Wilcox,	Andrew J. Small,	'95	'99	3	15	18	9	0	0	0	0	0	0	0	0	0
Morristown, **Morrisville,**	1807	Arthur L. Cheney,	George N. Kellogg, *p. c.*	'78	'94	42	87	129	20	0	5	5	3	1	0	4	0	0
Newbury,	1764		John L. Merrill, *p.*	'60	'91	39	110	149	31	0	1	1	3	2	0	5	0	1
" **Wells River,**	1842	Dea. Franklin Deming,	George H. Credeford, *p.c.*	'91	'98	58	122	180	32	5	3	8	3	3	0	6	5	0
" **West,**	1867	Fred. P. Wells, N. Center,	George A. Furness, *p.*	'98	'99	11	31	42	4	3	1	4	1	1	1	3	3	1
Newfane,	1774	Miss Mary Newton,	[Ralph E. Danforth, *Lic.*]		'01	21	49	70	17	0	2	2	4	2	0	6	0	0
New Haven,	1797	Dea. John C. Wilder,	Charles H. Dutton, *p.*	'90	'00	110	160	270	93	0	0	0	3	8	2	13	0	0
Newport,	1831	Dea. Walter H. Clement	Archibald F. MacGregor, *p.*	'78	'00	94	148	242	60	5	4	9	6	3	0	9	3	0
Northfield,	1822	Mrs. C. D. Edgerton,	William S. Hazen, *p. c.*	'64	'63	46	101	147	32	5	2	7	3	4	0	7	4	1
Norwich,	1819	Henry B. Olds,	Nathan R. Nichols, *p.*	'72	'80	64	116	180	30	5	0	5	6	2	0	8	5	3
Orange,	1876	Miss Edna L. Beard,	Ernest E. Angell, *p. c.*	'00	'00	18	37	55	18	1	0	1	1	0	0	1	1	0
Orwell,	1789	Dea. H. D. Branch,	Benjamin Swift, *p. c.*	'93	'93	77	147	224	43	3	1	4	1	6	0	7	2	3
Pawlet,	1781	Miss Julia M. Sheldon,	Arthur F. Eldridge, *p.*	'91	'00	21	68	89	29	1	0	1	1	1	0	2	1	0

a **W. Charleston.** **Island Pond,** *see* **Brighton.** **Jeffersonville,** *see* **Cambridge.** **McIndoe Falls,** *see* **Barnet.**

CHURCHES.	SUNDAY SCHOOL.				Y.P.S.	BENEVOLENCE.									Legacies.	Home Exp.
Place.	Superintendent.	Mem.	Av.	Fam.	Members.	Foreign.	Ed'n.	Ch. B'd'g.	Home M.	A. M. A.	S. S.	Min. Aid.	Other.	TOTAL.		
Hartland,	Miss Ellen Benjamin,	53	27	67	38	12	3	5	44	2	3	0	14	83	0	473
Highgate,	Dea. Zebulon C. Morey,	45	25	20	27	6	0	0	5	0	0	0	0	11	0	327
Hinesburg,	Mrs. B. L. Byington,	65	20	47		6	0	0	10	8	4	0	0	28	400	160
Holland,	Dea. O. L. Kidder, W.Charleston,	35	25	30	0	0	0	0	9	0	4	0	0	13	0	175
Hubbardton,	Harlow Adams,	90	38	75	0	7	1	2	3	1	3	0	4	21	0	500
Hyde Park, No.,	L. B. Bailey,	90	44	100	45	3	3	5	9	2	1	0	34	57	0	310
" 2d,	L. H. Lewis,	145	71	100	30	0	0	5	15	0	0	0	40	60	0	1,275
Irasburg,	Dea. John C. Carpenter,	70	26	50	36	21	0	0	75	10	5	0	46	157	300	775
Jamaica,	Mrs. Lucy R. Kellogg,	53	33	45	0	11	2	3	29	11	3	0	34	93	0	475
Jericho, 1st, Cen.	L. M. Howe,	m112	56	100	0	36	0	4	17	11	18	0	7	93	0	924
" 2d,	Charles E. Percival,	55	30	60	0	11	3	0	7	0	1	0	5	27	0	300
Johnson,	Dea. Barnum L. Austin,	125	82	120	40	89	5	14	75	15	9	0	36	243	0	948
Kirby,	Dea. P. H. Graves, Lyndonville,	25	20	16	20	0	0	0	0	0	0	0	0	0	0	85
Leicester,	Herbert Fletcher,	50	30	25	0	0	0	0	0	0	0	0	0	0	0	130
Londonderry,	Dea. Charles E. Bacon,	50	31	56	62	0	0	2	7	1	0	0	1	11	0	291
Lowell,	Irvin Stephenson,	63	30	50		0	0	0	21	0	0	0	6	27	0	546
Ludlow,	Dea. D. F. Cooledge,	171	72	85	73	108	9	27	27	20	12	0	14	217	0	795
Lunenburg,						4					4		1	9	0	
Lyndon,	Charles T. Walter,	77	31	63	33	94	8	10	72	15	0	0	11	210	0	970
" Lyndonville,	William A. Loomis,	80	55	115	50	35	0	10	40	6	0	0	10	101	0	865
Manchester,	David K. Simonds,	125	69	100	89	207	27	32	150	173	6	0	40	635	0	1,650
Marlboro,	Edwin P. Adams,	60	25	100	41	0	0	0	47	0	0	0	0	47	0	700
Marshfield,	George Wheeler,	32	16	32	0	6	0	1	17	0	0	0	11	35	0	208
Middlebury,	Alfred F. Howes,	152	75	140	0	252	11	172	181	23	36	0	5	680	0	3,500
Middleto'n Sp'gs,	Dea. Quincy A. Norton,	125	51	90	20	58	5	5	43	13	7	0	35	166	0	900
Milton,	George N. Wood,	153	51	100	26	20	2	20	30	32	5	0	32	141	0	776
" West,		0	0	6	0	3	0	0	0	0	0	0	0	3	0	
Montgomery,	Victor N. Noyes,	50	20	36	12	0	0	0	4	0	3	0	1	8	0	250
Montpelier,	Rev. Elisha S. Fiske,	183	124	180	80	71	7	0	37	70	10	20	24	239	0	4,709
Morgan,	Frank L. Holmes,	30	18	9	0	7	0	0	0	1	2	0	0	10	0	252
Morristown,	Henry A. Slayton,	120	60	131	82	35	0	0	18	6	4	0	22	85	0	1,295
Newbury,	Dea. Sidney Johnson,	100	42	77	40	113	12	22	104	26	9	0	40	326	0	1,886
" Wells River,	Samuel E. Goss,	170	95	100	87	21	10	0	35	17	0	0	48	131	0	1,418
" West,	Maurice H. Randall,	40	25	70	32	0	0	5	9	0	8	0	9	31	0	442
Newfane,	Charles L. Hescock,	130	61	92	31	18	0	13	48	10	2	0	92	183	0	575
New Haven,	Sherrod Brown,	123	46	100	44	78	0	0	23	39	22	0	31	193	0	1,087
Newport,	John R. Akin,	201	129	175	107	125	27	31	55	63	8	27	270	606	0	2,173
Northfield,	Marshall D. Smith,	175	82	95	56	210	14	21	120	21	26	0	144	556	0	1,350
Norwich,	Henry C. Jackson,	175	50	185	59	47	25	8	44	34	14	0	63	235	0	791
Orange,	Azro L. Noyes,	50	31	40	26	0	3	0	7	0	2	0	4	16	0	271
Orwell,	D. L. Wells,	75	50	187	79	152	35	0	52	49	26	0	97	411	0	1,629
Pawlet,	Dea. Seth Clark,	90	43	100	60	0	1	2	0	9	3	0	11	26	0	800

CHURCHES.		CLERKS.	MINISTERS.			MEMBERS.				ADMITTED.			REMOVED.				BAPT.	
City or Town.	Org.	Name.	Name.	Ord.	C'd.	Ma.	Fe.	To.	Ab.	C.	L.	To.	Di.	L.	Dc.	To.	Ad.	Inf.
Pawlet, **West,** *Welsh,*	1881	William J. Williams,	William R. Edwards, *p.*	'81	'97	23	32	55	2	5	2	7	1	5	1	7	0	4
Peacham,	1794	Miss Laura C. Bailey,	John K. Williams, *p.*	'66	'89	95	159	254	62	3	4	7	6	3	0	9	2	0
Peru,	1807					27	48	75	21	0	4	4	2	4	0	6	0	1
Pittsfield,	1803	Oscar J. Ellis,	Frank W. Hazen, *p.*	'97	'97	5	20	25	10	0	0	0	2	2	0	4	0	0
Pittsford,	1784	Miss E. L. Manley,*a*	Clifford H. Smith, *p. c.*	'82	'92	50	134	184	45	9	0	9	2	1	0	3	6	0
Plainfield,	1799	Mrs. Harriet T. Hill,				11	31	42	12	0	0	0	1	0	0	1	0	0
Plymouth, **Tyson,**	1804	Mrs. Elizabeth Moore,	Alfred V. Bliss,	'98	'98	7	18	25	5	6	0	6	0	0	0	0	6	0
Pomfret, **North,**	1783	J. C. Sherburne,	Frank N. Saltmarsh,	'98	'98	17	42	59	5	1	0	1	1	1	0	2	1	0
Poultney, **East,**	1780	Mrs. J. Wilcox,	Edgar F. Blanchard, *p.*	'94	'99	13	23	36	8	0	2	2	2	0	0	2	0	0
Pownal, **North,**	1851	Mrs. Hattie Stewart,	Ferd. V. D. Garretson, *p.*	'71	'96	16	30	46	2	0	3	3	1	0	0	1	0	1
Proctor, *Swedish,*	1888	Carl Linder,	Carl J. Anderson, *p. c.*	'93	'94	23	20	43	0	4	0	4	0	3	0	3	0	8
Putney,	1776	Rev. W. T. Sparhawk,	Willis T. Sparhawk, *p.*	'00	'99	23	75	98	37	0	1	1	3	2	0	5	0	0
Randolph, 1st, **Center,**	1786	Dea. Edward Conant,				24	65	89	28	2	0	2	0	6	1	7	0	0
"	1831	Daniel C. Woodward,				50	119	169	31	1	0	1	1	2	0	3	0	0
Richmond,	1801	Dea. Salmon Green,	William J. Watt, *p.*	'89	'98	23	63	86	20	2	2	4	0	1	0	1	0	4
Ripton,	1828	Dea. H. I. Spoor, Br'dloaf,	Thomas W. Darling, *p.*	'81	'01	31	20	51	24	0	0	0	1	0	0	1	0	0
Rochester,	1801	Isaac T. Hubbard,	Homer W. Hildreth, *p. c.*	'97	'99	36	70	106	32	11	6	17	1	0	0	1	10	0
Rockingham, **Sax'n's Riv.**	'25	Rev. George F. Chapin,	George F. Chapin, *p.*	'66	'83	28	69	97	34	0	1	1	3	2	0	5	0	0
" **Bellows Falls,**	1850	Fred C. Hildreth,	John H. Reid, *p. c.*	'90	'98	106	187	293	52	17	27	44	2	10	1	13	10	2
" **Cambridgeport,**	1868	Miss Mary L. Cushing,	[Frank D. Goodrich, *Meth. Lic.*]		'00	9	19	28	7	0	0	0	1	0	0	1	0	0
Roxbury,	1838	Mrs. Lee Wiley,				11	14	25	5	0	0	0	0	2	0	2	0	0
Royalton,	1777	Dea. Seymour Culver,	Wilford E. Mann, *p.*	'94	'99	22	52	74	9	2	0	2	2	4	0	6	3	0
" **South,**	1868	Dea. Martin S. Adams,	Wilford E. Mann, *p.*	'94	'99	27	53	80	9	6	2	8	1	4	4	9	6	0
Rupert,	1786	Edward F. Haye,	William Ewen, *p.*	'91	'92	20	37	57	3	0	0	0	0	2	0	2	0	0
Rutland,	1788	Dea. G. K. Montgomery,	George W. Phillips, *p. c.*	'64	'86	238	485	723	141	11	9	20	18	23	1	42	7	5
" **Center,** *Swed.,*	1889	John P. Brunsell, **R.**	Carl J. Anderson, *p.*	'93	'94	21	27	48	0	11	0	11	0	6	0	6	0	5
St. Albans,	1803	Alfred L. Dutcher,	J. Romeyn Danforth, *p.*	'92	'97	110	246	356	65	0	6	6	7	6	0	13	0	6
St. Johnsbury **Center,**	1809	A. B. Pringle,				19	29	48	21	0	0	0	2	0	0	2	0	0
" North,	1825	Arthur F. Stone,	Edward M. Chapman, *p. c.*	'90	'00	139	293	432	126	12	15	27	12	13	0	25	4	7
" **East,**	1840	Frank A. Hovey,	George W. Patterson, *p. c.*	'88	'93	38	58	96	21	3	0	3	0	0	0	0	3	4
" South,	1851	Rev. Henry Fairbanks,	Edward T. Fairbanks, *p.c.*	'68	'74	102	225	327	97	6	5	11	2	8	7	17	4	1
Salisbury,	1804	Cyrus A. Bump,	Robert J. Barton, *p.*	'91	'89	28	42	70	2	0	2	2	0	0	0	0	0	0
Sharon,	1782	Mrs. Hiram C. Bruce,				38	53	91	24	18	3	21	1	0	0	1	14	0
Sheldon,	1816	A. S. Gallup,	John Graham, *p.*	'90	'98	15	27	42	10	7	1	8	2	0	14	16	4	1
Sherburne,	1885	Miss M. A. Johnson,				8	20	28	6	0	1	1	0	0	0	0	0	0
Shoreham,	1794	Mrs. S. J. Northrup,	Thomas A. Carlson, *p.*	'93	'01	22	62	84	18	0	1	1	1	0	0	1	0	2
South Hero & Grand Isle,	1795	Mrs. S Chamberlin, **G.I.**	Leonard B. Tenney, *p.*	'82	'99	15	59	74	8	0	0	0	1	1	0	2	0	0
Springfield,	1781	Rev. Allan C. Ferrin,	Allan C. Ferrin, *p.*	'96	'00	94	198	292	73	0	0	0	0	5	0	5	0	9
Stockbridge, **Gaysville,**	1827		Frank W. Hazen, *p.*	'97	'97	9	27	36	9	2	0	2	1	0	0	1	2	2
Stowe,	1818	Mrs. A. A. Raymond,	Clarence P. Emery, *p.*	'99	'99	38	73	111	18	2	4	6	3	1	0	4	1	0
Strafford,	1820	Rev. Henry Cummings,	Henry Cummings, *p. c.*	'51	'74	24	41	65	11	3	0	3	1	4	0	5	3	1
Sudbury,	1791	Miss Sarah E. Abbott,				6	22	28	11	0	2	2	0	0	0	0	0	1

a **Pittsford Mills.** Post Mills, *see* Thetford. Quechee, *see* Hartford. Saxton's River, *see* Rockingham. Simonsville, *see* Andover.

CHURCHES.	SUNDAY SCHOOL.				Y.P.S.	BENEVOLENCE.									Legacies.	Home Exp.
Place.	Superintendent.	Mem.	Av.	Fam.	Members.	Foreign.	Ed'n.	Ch. B'd'g.	Home M.	A. M. A.	S. S.	Min. Aid.	Other.	TOTAL.		
Pawlet, West, *W.*	William E. Parry,	44		30	22	0	0	0	0	0	0	20	7	27	0	335
Peacham,	Charles Hutchinson, **S. P.**	200	100	110	41	133	0	13	169	26	15	0	175	531	0	1,200
Peru,	Mark B. Lyon,	75	42	65	35	12	0	0	0	0	0	0	50	62	0	440
Pittsfield,	Mrs. Nettie W. Chedel,	27	18	30	0	12	0	0	17	5	4	0	12	50	0	239
Pittsford,	Dea. A. D. Tiffany,	m170	64	140	58	193	43	26	126	65	23	0	205	681	300	1,500
Plainfield,	J. W. Butterfield, No. Montpelier,			50	0	0	0	0	0	0	0	0	0	0	0	271
Plymouth,	Rev. Alfred V. Bliss,	32	23	32	0	0	0	0	0	1	1	0	0	2	0	165
Pomfret, North,	Mrs. Bessie H. Strong,	65	32	65	60	0	0	0	7	0	0	0	31	38	0	400
Poultney, East,	L. C. Spaulding, **P.**	30	20	50	20	8	0	0	4	0	0	0	10	22	0	435
Pownal, North,	Robert McAllister,	m78	28	50	40	45	0	10	25	0	5	10	77	172	0	570
Proctor, *Swed.*,	Edward Sjöström,	53	45	25	23	10	0	16	6	0	0	0	16	48	0	763
Putney,	F. R. Pember,	92	35	60	47	54	0	2	16	0	0	0	2	74	300	915
Randolph, 1st, C.,	Dea. Luther J. Harrington,	110	55	40	73	23	0	0	47	10	5	0	26	111	0	783
"	Edward W. Tewksbury,	135	73	120	30	32	0	9	38	18	16	0	29	142	0	1,468
Richmond,	Frank Balch, **Jonesville**,	87	45	65	20	31	0	0	27	23	2	0	84	167	1,000	800
Ripton,	Dea. H. I. Spoor, **Breadloaf**,	35	20	35	0	0	0	0	0	0	0	0	0	0	0	89
Rochester,	Dea. Norman C. Harvey,	m132	44	70	40	57	8	4	21	19	20	0	31	160	0	865
Rockingham,	Charles A. Spaulding,	100	48	86	45	22	12	6	17	17	9	0	42	125	0	3,280
" Bellows Falls,	Nathan G. Williams,	m295	165	200	110	275	59	0	207	44	41	0	300	926	0	4,150
" Camb'dgep't,	George E. Walker,	42	21	15	26	4	0	0	3	1	0	0	5	13	0	125
Roxbury,	George B. J. Edwards,	50	29	30	27	8	3	0	2	0	1	0	1	15	0	284
Royalton,	Mrs. G. A. Laird,	70	46	75	25	13	15	5	7	5	5	0	67	117	0	260
" South,	Miss Minnie Metcalf,	107	55	75	37	27	0	0	8	0	30	0	17	82	0	656
Rupert,	George R. Thompson,	60	35	30	21	63	7	11	33	24	10	0	35	183	0	764
Rutland,	Dea. Henry F. Field,	399	243	500	32	271	30	25	435	36	47	100	562	1,506	0	6,125
" Center, *Swed.*,	O. P. Vestin, **R.**	41	35	25	14	0	0	0	5	0	0	0	40	45	0	564
St. Albans,	Dea. Homer E. Bentley,	158	90	200	60	158	25	2	212	112	22	0	1,647	2,178	0	3,800
St. Johnsbury C.	Mrs. A. N. Drew,	36	23	24	16	1	0	0	11	2	0	0	7	21	1,500	297
" North,	J. W. Sault,	304	187	325	78	1,300	110	50	1,103	359	75	0	251	3,248	0	7,424
" East,	Frank A. Hovey,	80	47	40	40	42	5	5	5	5	16	0	56	134	0	750
" South,	Rev. Henry Fairbanks,	185	108	138	52	726	303	57	461	301	36	0	55	1,939	0	4,953
Salisbury,	M. A. Thomas, **W. S.**	100	51	100	40	51	4	2	21	17	3	0	46	144	0	500
Sharon,	Hiram C. Bruce,	100	50	75	30	15	0	0	0	3	0	0	20	38	0	
Sheldon,	Dea. Theodore C. Jennison,	85	60	43	54	8	0	0	17	16	5	0	30	76	0	565
Sherburne,	Dea. John E. Davis,	45	23	60	23	18	0	0	5	2	0	2	4	31	0	235
Shoreham,	H. H. Burge,	39	30	110	25	34	4	7	20	73	8	6	25	177	0	964
South Hero,	James W. Hoag, **G. I.**	40	25	95		34	3	2	28	7	6	0	6	86	0	800
Springfield,	William Smith,	214	122	300	88	171	24	10	464	505	0	0	21	1,195	9,946	1,907
Stockbridge,	Pliny M. Boutwell,	23	13	25	10	12	0	0	19	5	0	0	19	55	0	247
Stowe,	Miss Harriet E. Savage,	m130	79	85	41	162	13	21	92	70	10	0	26	394	0	887
Strafford,	Dea. Henry B. Cummings,	84	40	75	20	77	10	10	47	52	12	0	28	236	0	525
Sudbury,	Miss Fannie Spaulding,	25	20	30		3	0	0	5	0	0	0	0	8	0	600

CHURCHES.		CLERKS.	MINISTERS.				MEMBERS.				ADMITTED.			REMOVED.				BAPT.	
City or Town.	Org.	Name.	Name.	Ord.	C'd.		Ma.	Fe.	To.	Ab.	C.	L.	To.	Di.	L.	De.	To.	Ad.	Inf.
Swanton,	1801	Bradley B. Blake,	Eugene J. Ranslow, *p.*	'69	'88		50	123	173	30	13	0	13	0	3	0	3	7	2
Thetford,	1773	Dea. Geo. S. Worcester,	Avery E Lambert, *p.*	'96	'98		40	87	127	40	1	0	1	3	1	0	4	1	4
" **Post Mills,**	1839	Edward N. Heaton,	Ernest W. Sturtevant, *p.*	'93	'00		17	48	65	18	0	0	0	0	0	0	0	0	0
" **North,**	1878	Miss E. G. Baxter,	Avery E. Lambert, *p.*	'96	'98		11	31	42	3	0	0	0	1	0	0	1	0	0
Townshend,	1777	Rev. M. F. Hardy,	Millard F. Hardy, *p.*	'80	'93		38	83	121	28	8	0	8	2	1	0	3	5	0
" **West,**	1850	Mrs. Lois Harris,	Millard F. Hardy, *p.*	'80	'97		7	22	29	11	0	0	0	3	0	1	4	0	0
Troy, **North,**	1818	Chandler Bailey,					10	47	57	8	4	2	6	0	0	5	5	4	0
"	1845	Mrs. F. S. Gray,	John H. Cone,	'00	'00		8	14	22	2	0	0	0	0	0	0	0	0	0
Tunbridge,	1792	Fred V. Tuller,	Edwin H. Alden, *p.*	'64	'99		16	33	49	10	2	1	3	4	0	0	4	2	0
Underhill, **Riverside,**	1801	Herbert Morom,	George M. Rees, *p.*	'83	'00		24	60	84	18	0	10	10	1	1	0	2	0	0
Vergennes,	1793	Charles H. Strong,	Richard R. Davies, *p.*	'75	'99		75	157	232	40	0	0	0	2	2	0	4	0	2
Vershire,	1787	Dea. Evarts P. Brown,	[A. Carleton Dodge, *Lic.*]		'00		37	38	75	28	1	2	3	2	2	0	4	0	0
Waitsfield,	1796	Dea. Edward A. Fisk,	William Ganley, *p.*	'97	'99		42	98	140	40	0	1	1	2	0	1	3	0	0
Wallingford,	1792	Miss L. A. Kelley,	J. Alphonso Belanger, *p.*	'94	'99		45	99	144	19	3	1	4	1	0	0	1	3	1
" **South,**	1896	Mrs. Estelle Edmunds,					2	8	10	0	0	0	0	0	0	0	0	0	0
Wardsboro, **South,**	1793	Dea. Oscar B. Doolittle,					17	36	53	9	0	0	0	1	0	0	1	0	0
Warren,	1885	Mrs. Hattie A. Ford,	Willard E. Streeter, *p.*	'97	'00		7	18	25	3	0	0	0	1	1	3	5	0	0
Waterbury,	1801	Frank L. Knight,	George E. Ladd, *p. c.*	'97	'97		69	118	187	50	8	1	9	4	4	0	8	5	0
Waterford, **Lower,**	1798	Elisha W. Brown,	O. Franklin Thayer, *p.*	'86	'98		33	43	76	26	1	2	3	3	4	14	21	0	0
"	1896	Mrs. Eva L. Carter, *a*	O. Franklin Thayer, *p.*	'86	'98		13	21	34	5	1	4	5	1	1	0	2	1	0
Waterville,	1823	Miss Lucia Smilie, *b*	Henry C. Howard, *p.*	'73	'93		18	32	50	5	3	0	3	0	1	0	1	3	0
Weathersfield **Center,**	1775	Luther P. Warren, *c*					19	34	53	18	0	0	0	0	0	0	0	0	2
" **East,**	1838	William H. Haskell,					6	10	16	2	0	0	0	0	2	0	2	0	0
" **Ascutneyville,**	1869	George H. Fitch,	John M. Wathen,	'93	'99		13	26	39	5	8	3	11	1	1	0	2	7	1
West Fairlee,	1809	Mrs. Isa O. Morse, S.F.	Ernest W. Sturtevant,	'93	'00		13	27	40	13	2	0	2	2	0	0	2	2	0
Westfield,	1818	Dea. M. C. Hitchcock,	John H. Cone, *p.*	'00	'00		21	26	47	10	0	1	1	1	5	0	6	0	0
Westford,	1801	Elihu H. Ruggles, *d*					18	60	78	16	0	0	0	3	2	0	5	0	0
Westminster,	1767	Rev. Pliny F Barnard,	Gabriel H. DeBevoise, *p.*	'65	'99		31	82	113	26	3	1	4	4	5	0	9	3	0
" **West,**	1799	Dea Alfred P. Ranney,	Henry A. Goodhue, *p. c.*	'63	'87		24	49	73	25	0	0	0	3	0	0	3	0	1
Westmore,	1893	Dea. Seymer A. Hunt,	Charles O. Gill, *p. c.*	'94	'98		25	32	57	12	2	0	2	0	1	0	1	0	5
Weston,	1799	Miss Emma C. Peabody,	[Mary L. Barbour, *Pres. Lay.*]	'97	'14		14	25	39	6	12	0	12	2	0	0	2	9	1
West Rutland,	1773	Dea. C. A. Parker,	Carleton Hazen, *p.*	'92	'00		70	113	183	51	4	3	7	5	3	0	8	1	0
Weybridge, **Middlebury,**	1794	Dea. Samuel James,					35	50	85	24	2	0	2	0	0	0	0	1	0
Whiting,	1799	Dea. Daniel Holmes,	Charles B. Atwood, *p.*	'76	'00		16	39	55	14	1	3	4	1	0	0	1	0	1
Williamstown,	1795	Dea. George Beckett,	David H Strong, *p.*	'85	'00		29	46	75	20	0	2	2	2	1	1	4	0	0
Williston,	1800	Dea. Wm. M. Barber,	[William H. Crawford, *Meth.*]		'99		18	32	50	18	0	0	0	0	0	0	0	0	0
Wilmington,	1855	Charles H. Parmelee,	William A. Estabrook, *p.*	'93	'93		20	53	73	21	2	3	5	1	0	0	1	1	2
Windham,	1805	Hervey N. Prentiss,	George Roger, *p.*	'83	'97		43	51	94	27	7	2	9	4	0	0	4	4	0
Windsor,	1768	Gilbert A. Davis,	Jonathan K. Fuller, *p.*	'76	'99		54	90	144	38	1	2	3	1	5	1	7	0	0
Wolcott,	1818	Mrs. S. A. Fife,	George C. Junkins, *p.*	'97	'98		16	44	60	16	0	0	0	5	2	0	7	0	1
Woodbury, **South,**	1875	Mrs. S. F. Goodell,	Chalmer H. Cooledge, *p.*	'83	'01		13	27	40	12	3	0	3	2	1	0	3	3	0
Woodstock,	1781	Henry Swan Dana,	Frank C. Putnam, *p. c.*	'94	'99		66	173	239	27	5	4	9	2	2	0	4	4	1
Worcester,	1824	Mrs. Anna A. Stone,	William Vater, *p.*	'90	'96		11	30	41	15	0	0	0	2	0	0	2	0	3

a **Pattenville, N. H.** *b* **Cambridge Junction.** *c* **Perkinsville.** *d* **Brookside.**

Tyson, *see* Plymouth. Victory, *see* Granby. Wells River, *see* Newbury. Wilder, *see* Hartford. Winooski, *see* Colchester.

CHURCHES.	SUNDAY SCHOOL.				Y.P.S.	BENEVOLENCE.									Legacies.	Home Exp.
Place.	Superintendent.	Mem.	Av.	Fam.	Members.	Foreign.	Ed'n.	Ch. B'd'g.	Home M.	A. M. A.	S. S.	Min. Aid.	Other.	TOTAL.		
Swanton,	E. T. Wheelock,	150	75	80	50	50	0	0	18	181	7	0	77	313	0	1,350
Thetford,	E. C. Bond,	80	41	70	44	49	0	5	8	11	9	0	134	216	544	700
" Post M.	Clinton A. Adams,	61	42	95	43	48	0	10	2	0	0	0	35	95	0	384
" North,	Daniel M. Bond,	43	29	35	10	11	0	0	15	16	0	0	32	74	0	275
Townshend,	Fred T. Randall,	89	53	80	43	25	0	0	11	10	5	0	35	86	0	575
" West,	Mrs. Lora Wood,	52	33	60	37	0	0	0	0	0	0	0	38	38	0	250
Troy, North,	Dea. D. W. Kelley,	100	70	75	40	4	0	0	14	10	3	0	9	40	0	600
"	W. S. Jenne,	45	23	35	25	0	0	0	0	0	0	0	32	32	0	325
Tunbridge,	Leslie C. Smith,	m75	37	65	15	8	0	0	5	2	3	0	30	48	0	400
Underhill,	Chauncey H. Hayden,	63	36	60	0	0	5	0	13	6	11	0	0	35	0	
Vergennes,	Arthur W. Norton,	110	65	85	47	134	0	25	68	21	35	6	42	331	0	2,228
Vershire,	Leonard L. Robinson,	56	34	55	43	4	0	0	10	0	4	0	13	31	0	303
Waitsfield,	Ervin S. Joslin,	120	49	115	0	20	6	6	41	68	9	0	34	184	0	810
Wallingford,	A. Jay Newton,	110	65	112	42	65	6	19	66	165	25	0	61	407	0	1,690
" South,	L. C. Needham,	50	25	60	0	0	0	0	1	0	0	0	0	1	0	
Wardsboro, So.,	Lewis K. Webster,	20	12	50	0	0	0	0	0	0	0	0	0	0	0	
Warren,	Mrs. Grace G. Streeter,	52	33	40	19	2	0	0	5	0	1	0	10	18	0	400
Waterbury,	Bert R. Demeritt,	111	56	130	52	128	19	18	85	50	21	7	69	397	0	1,500
Waterford, Lower	Mrs. Martha C. Ross,	100	38	43	0	10	0	0	11	0	3	0	7	31	0	1,000
"	F. L. Smith, Pattenville, N.H.	34	23	35	33	5	0	0	0	0	3	0	1	9	0	361
Waterville,	James V. Stevens,	75	42	25	52	10	0	0	27	10	0	0	5	52	0	339
Weathersfield, C.	Fred H. Nichols, Perkinsville,	35	18	14		4	0	0	6	0	0	0	3	13	0	225
" East,				30	16	0	0	0	4	0	0	0	4	8	0	
" Ascutneyville,	Mrs. E. F. Bristol,	29	18	16	40	1	0	0	10	0	0	0	4	15	0	149
West Charles,	Leonard B. Morse, S. F.	50	25	40	26	2	0	0	5	0	3	0	10	20	0	162
Westfield	Homer B. Hitchcock,	45	29	20	32	0	0	0	4	5	0	0	10	19	1,000	475
Westford,	Dea. F. B. Smith,	131	49	60	46	15	0	0	3	22	10	0	23	73	0	650
Westminster,	Walton M. Farr,	138	98	90	123	43	0	16	30	43	5	0	33	170	0	816
" West,	Rev. Henry A. Goodhue,	58	37	52	32	69	0	5	22	11	6	0	39	152	0	765
Westmore,	Marshall E. Calkins,	m75	51	90	0	0	0	5	12	0	0	0	15	32	0	462
Weston,	Miss Emma C. Peabody,	60	35	25	24	2	2	3	22	7	9	0	8	53	0	385
West Rutland,	T. B. Wheeler,	115	84	75	81	85	0	22	31	31	13	0	34	216	0	1,090
Weybridge,	Henry W. Carrier,	94	46	25	46	11	10	3	7	7	8	0	38	84	0	600
Whiting,	Henry M. Matot,	50	29	40	38	8	0	0	3	54	0	0	6	71	0	600
Williamstown,	Dea. Edwin C. Smith,	75	34	78	40	16	2	5	19	5	4	2	20	73	0	835
Williston,		0	0	22	8	15	0	0	5	0	0	0	16	36	0	330
Wilmington,	Dea. J. H. Goulding,	75	37	50	55	21	0	11	98	8	4	0	3	145	0	1,200
Windham,	Dea. Emory H. Jones,	65	49	59	39	36	3	4	13	27	8	0	29	120	0	465
Windsor,	Herbert Wood,	103	47	92	30	47	7	25	80	37	15	0	65	276	1,500	1,383
Wolcott,	Charles Slayton,	60	30	50	50	16	0	3	27	0	0	0	20	66	0	400
Woodbury, So.,	Frank G. Angell,	42	20	45	0	1	2	3	5	0	7	0	5	23	0	391
Woodstock,	Rev. Frank C. Putnam,	126	53	120	40	228	88	28	105	104	27	0	182	762	0	
Worcester,	Mrs. E. E. Cross,	m65	37	43	0	12	0	3	15	8	3	0	7	48	0	500

See SUMMARY, page 345.

VIRGINIA.

Churches: City or Town	Churches: Org.	Clerks: Name	Ministers: Name	Ministers: Ord.	C'd.	Members: Ma.	Members: Fe.	Members: To.	Members: Ab.	Admitted: C.	Admitted: L.	Admitted: To.	Removed: Di.	Removed: L.	Removed: De.	Removed: To.	Bapt.: Ad.	Bapt.: Inf.
Falls Church,	1876	Miss M. R. Nourse,	Arsene B. Schmavonian, *p.*	'99	'99	25	38	63	13	0	3	3	1	0	0	1	0	0
Herndon,	1868	Miss Kathryn Groh,	Augustus Davisson, *p.*	'83	'98	25	48	73	0	0	0	0	1	0	0	1	0	2
			Total:			50	86	136	13	0	3	3	2	0	0	2	0	2

SUNDAY SCHOOLS AND BENEVOLENCE.

Churches: Place	Sunday School: Superintendent	Mem.	Av.	Fam.	Y.P.S. Members	Foreign.	Ed'n.	Ch. B'd'g.	Home M.	A. M. A.	S. S.	Min. Aid.	Other.	Total.	Legacies.	Home Exp.
Falls Church,	A. P. Eastman,	18	12	24	2	$57	$ 0	$12	$54	$16	$ 0	$7	$19	$165	$ 0	$938
Herndon,	Ernest L. Robey,	95	44		50	0	0	2	0	0	0	0	0	2	0	700
	Total:	113	56	24	52	57	0	14	54	16	0	7	19	167	0	1,638

Associated with New Jersey.

WEST VIRGINIA.

Churches: City or Town	Churches: Org.	Clerks: Name	Ministers: Name	Ministers: Ord.	C'd.	Members: Ma.	Members: Fe.	Members: To.	Members: Ab.	Admitted: C.	Admitted: L.	Admitted: To.	Removed: Di.	Removed: L.	Removed: De.	Removed: To.	Bapt.: Ad.	Bapt.: Inf.
Ceredo,	1874	Mrs. N. M. Wharton,	George Gadsby, *p.*	'88	'92	50	71	121	17	6	4	10	0	3	0	3	3	1
Huntington,	1872	Henry M. Ensign,	John McCarthy, *p.*	'94	'97	47	77	124	18	5	0	5	0	0	0	0	1	0
			Total:			97	148	245	35	11	4	15	0	3	0	3	4	1

SUNDAY SCHOOLS AND BENEVOLENCE.

Churches: Place	Sunday School: Superintendent	Mem.	Av.	Fam.	Y.P.S. Members	Foreign.	Ed'n.	Ch. B'd'g.	Home M.	A. M. A.	S. S.	Min. Aid.	Other.	Total.	Legacies.	Home Exp.
Ceredo,	William Wright,	140	73	55	30	$20	$ 0	$4	$20	$ 0	$10	$ 0	$4	$58	$ 0	$572
Huntington,	J. H. Teubert,	100	70	50	32	47	0	6	23	10	13	0	53	152	0	1,871
	Total:	240	143	105	62	67	0	10	43	10	23	0	57	210	0	2,443

Gain in church members, 12; in Sunday schools, 0; in benevolent contributions, $54; in home expenditures, $361.

Associated with Ohio.

WYOMING.

Churches.		Clerks.	Ministers.			Members.				Admitted.			Removed.				Bapt.	
City or Town.	Org.	Name.	Name.	Ord.	C'd.	Ma.	Fe.	To.	Ab.	C.	L.	To.	Di.	L.	Dc.	To.	Ad.	Inf.
Big Horn,	1884	Mrs. Edna Townes,	David G. Bruce, *p.*	'81	'99	10	16	26	1	0	2	2	0	2	24	26	0	0
Buffalo,	1884	Miss Mary S. Watkins,	Charles B. Carlisle, *p.*	'87	'00	7	20	27	9	0	2	2	0	0	0	0	0	2
Cheyenne, 1st,	1869	Miss Edith G. Snow,	George A. Gates, *p.*	'82	'01	93	171	264	42	16	13	29	2	20	0	22	5	8
" South,	1885	Miss Belle Hall,	[Annette M. Beecher, *Lic.*]		'00	10	21	31	0	0	1	1	0	0	0	0	0	0
Dayton,	1893	Miss Ludessa M. Smith,				3	10	13	1	0	0	0	0	0	0	0	0	0
Douglas,	1887	Dea. John Q. Adams,				9	22	31	9	1	5	6	0	6	0	6	0	1
Green River,	1888	Mrs. Eunice Bailey,				0	9	9	2	0	0	0	0	0	0	0	0	0
Guernsey,	1900	Miss F. Southworth,				6	15	21	0	2	19	21	0	0	0	0	1	0
Lusk,	1886	Mrs. M. A. Wucherer,	[Chas. H. Nellor, *Lic.*]			5	11	16	3	0	2	2	0	1	0	1	0	1
Manville,	1893	Mrs. Nina W. Higby,	[Chas. H. Nellor, *Lic.*]			7	13	20	6	0	0	0	0	0	1	1	0	2
Rock Springs,	1881	Miss Hannah Walters,	Harvey A. Lyman, *p.*	'00	'00	16	25	41	1	2	4	6	1	0	17	18	1	7
Sheridan,	1891	Mrs. Geo. P. June,	Elmer D. Bostwick, *p.*	'84	'99	16	53	69	6	15	4	19	0	3	10	13	10	5
Wheatland,	1895	Mrs. M. J. Allen,	George W. Crater, *p.*	'89	'01	19	31	50	4	16	6	22	1	2	0	3	2	3
			Total:			201	417	618	84	52	58	110	4	34	52	90	19	29

SUNDAY SCHOOLS AND BENEVOLENCE.

Churches.	Sunday School.				Y.P.S.	Benevolence.									Legacies.	Home Exp.
Place.	Superintendent.	Mem.	Av.	Fam.	Members.	Foreign.	Ed'n.	Ch. B'd'g.	Home M.	A. M. A.	S. S.	Min. Aid.	Other.	Total.		
Big Horn,	Rev. David G. Bruce,	35	18	20		$	$	$	$10	$	$5	$	$	$15	$ 0	$225
Buffalo,	Mrs. Carrie Kingsbury,	75	50	50	100			2			4		5	11	0	270
Cheyenne, 1st,	C. N. Potter,	150	115	140	80	149	16	164	333	37	28		100	827	0	3,203
" South,	Miss Annette M. Becher,	140	80	90	60				6		4			10	0	221
Dayton,	John Bozarth,	47	37	30	15			4	3		5		2	14	0	46
Douglas,	Hiram R. Daniels,	35	25	35	30	11		6	12		14		60	103	0	445
Green River,	Mrs. Hines,	40	30	20							1			1	0	75
Guernsey,	George D. Palmer,	40	30	20							2		2	4	0	522
Lusk,	Mrs. Mary C. Wucherer,	35	25	25				6	4		5			15	0	255
Manville,	Theron S. Grant,	40	32	13	35			3			4			7	0	150
Rock Springs,	Miss Christianna Simpkins,	200	90	150	18	9		6	16		5		5	41	0	830
Sheridan,	Mrs. George P. June,	100	60	55	20			2	10		7			19	0	850
Wheatland,	Mrs. M. J. Allen,	62	35	40	21	7		4	11		3			25	0	524
	Total:	999	627	688	319	176	16	197	405	37	87		174	1,092	0	7,216

Church, *added*, — Guernsey. Gain in church members, 19; loss in Sunday Schools, 47; gain in benevolent contributions, $452; loss in home expenditures, $170. Organization: The Wyoming Congregational Association.

WASHINGTON.

CHURCHES.		CLERKS.	MINISTERS.			MEMBERS.				ADMITTED.			REMOVED.				BAPT.	
City or Town.	Org.	Name.	Name.	Ord.	C'd.	Ma.	Fe.	To.	Ab.	C.	L.	To.	Di.	L.	De.	To.	Ad.	Inf.
Aberdeen,	1890	J. Weatherwax,	[Herbert D. Crawford, *Pres.*]		'99	15	39	54		6	9	15	1	6	0	7	0	3
" *Swedish,*	1892	H. Blomquist,	[J. M. Josephson. *Lic.*]		'00	22	13	35	0	6	0	6	0	0	0	0	0	3
Ahtanum,	1873	Louis K. Brooks,	Andrew J. Smith, *p.*	'74	'00	29	43	72	7	2	6	8	1	4	15	20	1	0
Alderton,	1893	John E. Riggs,	Olin L. Fowler, *p.*	'85	'93	2	13	15	7	0	1	1	0	1	0	1	0	0
Almira,	1899	Mrs. E C. Davis,	William E. Young, *p.*	'93	'98	3	3	6	0	0	0	0	0	0	0	0	0	0
Ballard, *Ger.*,	1890	John Marzillger,	Edmund Grieb, *p.*	'91	'97	5	10	15	1	0	0	0	0	3	3	6	0	0
Bellevue,	1896	C. Harvey Johnson,	[Lambert S. Woods, *Bapt.*]		'01	7	22	29	4	0	2	2	0	0	0	0	0	0
Beulah, **Almira**,	1898	Mrs. H. W. Hughes,	William E. Young, *p.*	'90	'00	10	15	25	1	0	0	0	0	0	0	0	0	2
Black Diamond,	1886	Miss Ida M. Davies,	Richard Bushell, *p.*	'90	'00	9	17	26	2	5	2	7	0	2	0	2	0	2
Blaine,	1890	S. M. Pinney,	William E. Dawson, *p.*	'84	'98	12	28	40	7	1	5	6	0	2	0	2	0	4
Bossburg,	1897	Mrs. M. B. Grieve,	John F. Willis, *p.*	'90	'99	5	18	23	0	4	3	7	0	0	0	0	2	8
Cathlamet,	1895	Mrs. Alexander Brady,	William A. Arnold,	'96	'01	3	11	14	3	4	3	7	0	0	1	1	2	0
Chattaroy,	1896	Geo. P. Holden,	Frank McConaughy, *p.*	'77	'99	3	6	9	5	0	0	0	0	0	0	0	0	0
Cheney,	1881	Mrs. W. L. Fulton,	Frank B. Doane, *p. c.*	'93	'97	18	46	64		1	4	5	1	2	0	3	2	3
Chewelah,	1879	F. Kieling,				11	22	33		5	2	7	2	0	0	2		
Christopher,	1886	Dea. J. A. Stewart,	George Baker, *p.*	'79	'00	6	8	14	5	0	2	2	0	3	2	5	0	0
Clayton,	1894																	
Colfax,	1877	R. H. Reid,	Horace P. James, *p.*	'80	'89	44	99	143	31	13	6	19	2	5	2	9	8	0
Columbia City,	1896	Will A. Sparks,				17*	53	70		15	8	23	0	2	0	2	0	4
Colville,	1890	Miss Zoe E. Brouillet,	Amos A. Doyle, *p.*	'88	'99	10	32	42		2	4	6	0	5	0	5	4	0
Cottage Lake, **Maltby**,	1896	Robert Roberts,				3	2	5		0	0	0	0	0	0	0	0	0
Coupeville,	1887	Mrs. F. A. P. Engle,	Charles E. Newberry, *p.*	'83	'93	21	38	59	0	4	0	4	2	0	0	2	1	0
Cowlitz Bend, **Little Falls**,	1890																	
Dayton,	1877	Geo. S. Livengood,	John D. Jones, *p.*	'85	'00	19	57	76	8	0	10	10	0	3	0	3	0	1
Deer Park,	1891	John M. Beard,	Frank McConaughy, *p.*	'77	'96	28	26	54	15	5	1	6	0	3	0	3	2	0
Dungeness,	1882	Mrs. I. A. Knoph,	Myron Eells, *p.*	'71	'76	10	18	28	4	0	0	0	0	0	0	0	0	2
Eagle Harbor, **Madrone**,	1882	Mrs. A. F. Grow,	Joseph P. Cary, *p.*	'99	'00	14	30	44	9	0	0	0	0	2	0	2	0	2
Eatonville,	1898																	
Edison,	1889	Benj. F. Thomas,				5	14	19	4	0	0	0	1	0	0	1	0	0
Edmonds,	1889	Reuben T. Roscoe,				17	33	50	1	15	5	20	0	8	2	10	6	3
Ellensburg,	1888																	
Endicott, 1st,	1883	Geo. S. Allen,	Geo. H. Newman,	'86	'01	5	6	11	1	0	0	0	0	0	0	0	0	0
" *German,*	1883	Philip Ashenbrenner,	Johannes Koch,	'88	'00	18	19	37	0	0	0	0	0	0	15	15	0	0
Eureka,	1893	Mrs. S. D. Kinman,	Alphonzo R. Olds, *p.*	'89	'97	9	14	23	1	5	2	7	0	2	3	5	0	0
Everett,	1893	Dea. J. A. Baker,	Richard B. Hassell, *p. c.*	'98	'98	40	66	106	19	21	13	34	2	11	4	17	8	6
Fairhaven,	1889																	
Farmington,	1887	Mrs. M. W. Belshaw,				1	6	7	0	0	0	0		0	0	0	0	0
Ferndale,	1891	Mrs. Blanch Wiom,	Oliver S. Haines, *p.*	'98	'98	13	24	37	5	2	0	2	0	1	0	1	0	2
Fidalgo City, **Dewey**,	1890	Rev. Horace J. Taylor,	Horace J. Taylor, *p.*	'74	'00	3	8	11	4	0	0	0	0	0	0	0	0	0
Granite Falls,	1897	Mrs G. M. Robe,	Wm. P. Pease, *p.*	'74	'00	9	13	22	1	4	4	8	0	0	2	2	2	1
Hillhurst,	1890	Frank Leonard,	Chas. W. Wells, *p.*	'90		2	0	2	0	0	0	0						
Hillyard,	1894	Miss Grace Brokaw,	Frederic C. Krause, *p. c.*	'99	'99	13	31	44	5	10	4	14	0	1	0	1	0	2

SUNDAY SCHOOLS AND BENEVOLENCE.

CHURCHES.	SUNDAY SCHOOL.				Y.P.S.	BENEVOLENCE.										
Place.	Superintendent.	Mem.	Av.	Fam.	Members.	Foreign.	Ed'n.	Ch. B'd'g.	Home M.	A. M. A.	S. S.	Min. Aid.	Other.	TOTAL.	Legacies.	Home Exp.
Aberdeen,	Fred A. Hart,	80	65	60	0	$ 0	$ 0	$ 0	$17	$ 0	$4	$ 0	$5	$26	$ 0	$795
" *Swed.*	H. Blomquist,	52	30	20	0	20	0	4	5	0	0	0	30	59	0	690
Ahtanum,	L. K. Brooks,	95	57	100	27	20	6	2	29	2	0	0	15	74	0	389
Alderton,	Rollo D. Everett,	29	21	25	0	4	0	1	10	1	9	0	11	36	0	75
Almira,	E. C. Davis,	40	26	20	30	0	0	0	0	0	0	0	9	9	0	
Ballard, *Ger.*,	Rev. Edmund Grieb,	19	16	9	0	1	1	3	2	0	1	0	0	8	0	140
Bellevue,	C. H. Johnson,	40	30	50	37	0	0	0	17	0	3	0	11	31	0	587
Beulah,	Pete McKay,	60	60	50	10	2	0	3	0	0	5	0	0	10	0	500
Black Diamond,	Joseph Watson,	163	110	50	0	0	0	0	0	0	5	0	0	5	0	377
Blaine,	Ernest Walker,	86	50	60	18	0	0	0	10	0	5	0	17	32	0	405
Bossburg,	C. S. Boss,	65	45	50	0	0	0	8	0	0	0	0	110	118	0	424
Cathlamet,	Mrs. C. H. Warren,	35	25			0	0	3	2	0	6	0	0	11	0	365
Chattaroy,	Chas. White,	29	25	25	15	0	0	2	0	0	0	0	0	2	0	20
Cheney,	W. L. Fulton,	125	77	65	75	14	21	6	26	5	5	5	11	93	0	1,070
Chewelah,		50	40	40												
Christopher,	John A. Stewart,	45	35	20	0	2	0	8	8	0	5	0	8	31	0	252
Clayton,																
Colfax,	Prof. W. E. Ransom,	115	80	85	27	35	25	10	43	0	12	0	5	130	0	1,498
Columbia City,	J. A. Campbell,	100	80	150												
Colville,	Rev. Amos A. Doyle,	91	50	40	65	0	200	0	0	0	0	0	0	200	0	810
Cottage Lake,	Robert Roberts,	30	23		0	5	0	2	0	0	0	0	2	9	0	9
Coupeville,	Mrs. Amelia E. Newberry,	75	60	46	20	5	0	5	0	5	2	0	53	70	0	840
Cowlitz Bend,																
Dayton,	Geo. S. Livengood,	125	85	80	30	8	6	14	17	6	12	0	0	63	0	886
Deer Park,	Wm. H. Short,	m239	143	80	35	20	0	8	15	5	7	0	16	71	0	422
Dungeness,	J. E. Malone,	25	20	17	0	0	0	0	0	0	0	0	0	0	0	18
Eagle Harbor,	Mrs. Clara B. Cave,	m120	64	150	0	4	0	10	0	4	7	5	21	51	0	
Eatonville,																
Edison,	W. H. Thomas,	38	25	25	0											
Edmonds,	Mrs. Flora Smith,	120	79	75	50	5	4	4	22	0	12	3	24	74	0	510
Ellensburg,																
Endicott, 1st,	Geo. S. Allen,	37	23	25	0	0	0	0	0	0	0	0	0	0	0	0
" *Ger.*,	Conrad Schireman,	35	30	25	0	0	17	6	12	0	0	6	0	41	0	
Eureka,	S. D. Kinman,	40	25	20	0	0	0	3	0	0	0	0	0	3	0	1,005
Everett,	O. A. Phelps,	150	90	100	45	27	2	5	22	6	4	0	35	101	0	1,150
Fairhaven,																
Farmington,	H. B. Savage,	80	60	25	0	0	0	0	0	0	0	0	0	0		
Ferndale,	Arthur Rogers,	54	34	30	0	0	0	7	10	0	6	0	0	23	0	426
Fidalgo City,	Horace J. Taylor,	37	30	20	0	0	0	0	3	0	1	0	2	6	0	50
Granite Falls,	Campbell Robe,	70	40	60	34	7	0	0	15	0	7	0	14	43	0	360
Hillhurst,																
Hillyard,	George Martin,	130	85	120	84	5	0	5	12	0	5	0	25	52	0	900

CHURCHES.		CLERKS.	MINISTERS.			MEMBERS.				ADMITTED.			REMOVED.				BAPT.	
City or Town.	Org.	Name.	Name.	Ord.	C'd.	Ma.	Fe.	To.	Ab.	C.	L.	To.	Di.	L.	Dc.	To.	Ad.	Inf.
Holly,	1891		Myron Eells, *p.*	'71	'90	2	1	3	1	0	0	0	1	0	0	1	0	2
Kalama,	1889	Mrs. C. E. Gore,				15	31	46	5	2	3	5	0	0	12	12	0	0
Kelley,	1897		Olin L. Fowler, *p.*	'85	'95	2	4	6		0	0	0	0	0	0	0	0	0
Kirkland,	1890	Peter Kirk,	Joseph C. Young, *p.*	'83	'00	17	27	44	0	0	0	0	0	2	0	2	0	0
Lake View,	1882																	
Leavenworth,	1893	Mrs. G. C. English,	John W. H. Lockwood, *p.*	'71	'97	4	8	12	3	2	1	3	0	4	8	12	1	7
Long Beach,	1893																	
Lowell,	1892	Dea. O. Henderson,				3	6	9	0	0	0	0	0	0	0	0	0	0
Lyle,	1885																	
Marysville,	1894	Mrs. S. T. Smith,				8	18	26	5	0	1	1	0	1	10	11	0	3
McMillin,	1891	Mrs. L. M. Hoover,	Olin L. Fowler, *p.*	'85	'95	6	10	16	0	0	0	0	0	1	0	1	0	0
McMurray,	1897	Dea. F. L. Bloxom,	Richard Bushell, *p.*	'90	'97	8	10	18	5	3	2	5	0	2	0	2	0	3
Medical Lake,	1883	Mrs. M. J. McDonall,	Harry E. Mason, *p.*	'00	'01	52	71	123	35	19	0	19	2	6	2	10	2	0
Mima, **Gate,**	1897																	
Mt. Constance, **Brinnon,**	1894	Miss Allie Wilson,	Myron Eells, *p.*	'71	'97	5	12	17	5	0	0	0	0	0	0	0	0	0
Mt. Pleasant,	1880	Henry W. Turk,	John M. Preiss, *p.*	'90	'00	2	2	4	0	0	0	0	0	0	4	4	0	0
Natchez, **N. Yakima,**	1882	Mrs. Jasper R. Nelson,	Leroy V. Slasor, *p.*	'90	'98	15	11	26	0	1	0	1	0	4	0	4	0	0
New Whatcom,	1883	Geo. E. Brand,	Asa B. Snider, *p.*	'95	'00	51	93	144	20	11	13	24	0	9	6	15	9	2
North Yakima,	1879	Mrs. Nora E. Knarr,	Preston B. Jackson, *p.*	'87	'00	21	53	74	7	6	11	17	0	9	0	9	1	4
Olympia,	1873	Morris C. Crandall,	Eli R. Loomis, *p.*	'78	'01	22	70	92	39	0	0	0	1	9	6	16	0	0
Orting,	1895	Mrs. Mary Hopkins,	Olin L. Fowler, *p.*	'85	'95	7	16	23	1	8	4	12	0	2	0	2	2	0
Pataha City,	1890	Mrs. Jennie M. Smith,				8	13	21	0	2	2	4	0	2	4	6	2	2
Pleasant Prairie, **Spokane,**	'85	James B. Renshaw,	Frederic C. Krause, *p.*	'99	'99	29	40	69	10	1	1	2	0	2	0	2	0	0
Port Angeles, 1st,	1888	Miss Etta Sherman,	David H. Reid, *p.*	'89	'01	21	57	78	8	1	1	2	0	9	5	14	0	2
Port Gamble,	1879	Mrs. Wm. Butler,	William Butler, *p.*	'91	'00	1	5	6	0	0	2	2	0	0	0	0	0	6
Port Townsend,	1889																	
Prescott,	1895	Mrs. Emma Sharp,	Elvira Cobleigh, *p.*	'90	'94	9	19	28	2	4	1	5	0	0	0	0	4	0
Pullman,	1886	J. J. Murray,	Horace C. Mason, *p.*	'89	'97	44	98	142	18	21	21	42	0	6	0	6	7	4
Puyallup,	1889																	
Quillayute,	1894	Royal H. Tyler,				6	3	9	3	1	2	3	0	2	0	2	0	1
Redmond,	1898	W. A. Foulds,	Joseph C. Young, *p.*	'83	'00	7	4	11		0	0	0	0	2	0	2	0	0
Richmond,	1891	Mrs. E. C. Bristol,				2	6	8	0	0	0	0	0	0	0	0	0	0
Ritzville, 1st,	1882	Geo. Kennedy,	Frank E. Whitham, *p.*	'89	'01	10	18	28	0	0	0	0	0	2	0	2	0	0
" *Ger.*,	1887	John Kanzler,	Gottfried Graedel, *p.*	'82	'97	71	63	134	9	11	7	18	0	0	0	0	0	12
" Zion,	1894	D. J. Kalkruarf,	Gottlieb Scheuerle, *p.*	'66	'94	36	35	71	5	11	2	13	0	0	0	0	0	14
" Immanuel,	1897	Adam Weber,	Jacob Hergert, *p.*	'94	'99	19	24	43	0	0	0	0	0	0	0	0	0	7
Riverside, **Union,**	1897	Mrs. A. S. Webb,	Myron Eells, *p.*	'71	'95	6	9	15	11	0	0	0	0	0	0	0	0	2
Rosalia,	1894		Harry M. Painter, *p.*	'99	'00	13	17	30	7	3	19	22	0	8	1	9	2	0
Rosario, **Anacortes,**	1889	Mrs. M. E. Williams,	Horace J. Taylor, *p.*	'74	'00	3	3	6	0	0	2	2	0	0	0	0	0	0
Roy,	1888	Mrs. Lydia Manchester,	Charles W. Wells, *p.*	'90	'00	7	20	27	8	7	2	9	0	1	0	1	5	0
St. John,	1890	E. E. Smith,	George H. Newman, *p.*	'86	'01	6	14	20	0	0	0	0	0	0	0	0	0	0
Seattle, Plymouth,	1869	William E. Nichols,	Wm. H. G. Temple, *p. c.*	'86	'95	236	494	730		23	36	59	12	33	6	51	8	9

CHURCHES.	SUNDAY SCHOOL.				Y.P.S.	BENEVOLENCE.										
Place.	Superintendent.	Mem.	Av.	Fam.	Members.	Foreign.	Ed'n.	Ch. B'd'g.	Home M.	A. M. A.	S. S.	Min. Aid.	Other.	TOTAL.	Legacies.	Home Exp.
Holly,	Mrs. Ellen Wyatt,	20	12	39	0	0	0	0	0	0	2	0	2	4	0	16
Kalama,	Mrs. Sarah S. Georig,	67	50	22	23	5	0	1	7	0	5	0	12	30	0	228
Kelley,																
Kirkland,	James W. Collins,	50	30	35	35	5	0	5	23	0	0	0	0	33	0	168
Lake View,																
Leavenworth,	Mrs. Wilkinson,	101	60	42	52	3	0	5	18	3	10	1	50	90	0	623
Long Beach,																
Lowell,	G. M. Pillsbury,	80	65	15	12	0	0	2	7	0	3	0	0	12	0	125
Lyle,																
Marysville,	Mrs. Minnie Rathvon,	105	90	65	0	0	0	5	0	0	7	0	0	12	0	100
McMillin,	Mrs. Wm. Ball,	27	18	24	0	3	0	1	4	1	3	0	2	14	0	25
McMurray,	Mrs. M. Marston,	101	75	43	47	0	0	0	0	0	8	0	5	13	0	150
Medical Lake,	Mrs. M. J. McDouall,	145	94	45	35	0	6	3	10	8	0	0	0	27	0	750
Mima,																
Mt. Constance,	Mark Wilson,	50	45	24	0	0	0	0	0	0	6	0	6	12	0	77
Mt. Pleasant,	Viola V. Turk,	25	20	10	0	0	0	0	0	0	0	0	0	0	0	
Natchez,	Mrs. L. V. Slasor,	60	45	16	31	0	0	4	0	0	3	0	53	60	0	300
New Whatcom,	H. H. Hinsdale,	150	100	90	75	38	0	16	0	0	13	50	17	134	0	963
North Yakima,	Mrs. Nellie B. Whitson,	138	75	70	21	3	0	0	25	0	7	0	0	35	0	963
Olympia,	M. C. Crandall,	44	32	45	0	5	0	0	5	0	2	0	0	12	0	360
Orting,	George J. Ames,	78	66	50	0	1	0	2	6	1	8	0	3	21	0	
Patalia City,	H. J. Hanson,	45	31	30	0	2	1	0	5	0	30	0	0	38	0	455
Pleasant Prairie,	Mrs. L. E. Webster,	62	43	33	30	13	3	7	30	13	6	0	26	98	0	
Port Angeles,	R. D. Wilson,	m130	83	75	23	6	0	0	4	0	14	0	25	49	0	428
Port Gamble,	Mrs. Wm. Butler,	53	42	100	20	0	0	0	8	0	7	0	19	34	0	630
Port Townsend,																
Prescott,	Friedel Sharp,	70	47	50	29	0	0	10	0	0	6	0	0	16	0	185
Pullman,	Prof. W. J. Roberts,	130	89	100	30	28	15	2	22	0	6	0	27	100	0	1,465
Puyallup,																
Quillayute,	R. H. Tyler,	20	16	15	6	0	0	1	0	0	5	0	5	11	0	77
Redmond,	W. A. Foulds,	45	35	40	0	0	0	0	0	0	0	0	0	0	0	
Richmond,	Mrs. E. C. Bristol,	40	25	12	0	0	0	0	1	0	5	0	0	6	0	25
Ritzville, 1st,	Geo. A. Kennedy,	75	49	65	0	10	17	53	0	0	6	0	27	113	0	742
" *Ger.*,	Jacob Bastron,	150	90	53	50	25	138	125	30	10	7	0	10	345	0	600
" Zion,	Rev. G. Scheuerle,	80	70	33	0	25	229	14	15	10	5	0	60	358	0	751
" Immanuel,	Jacob Eckhardt,	35	35	17	0	36	0	4	0	0	4	0	0	44	0	244
Riverside,	Mrs. Homer Emmett,	10	18	25	11	2	0	2	3	3	0	0	25	35	0	18
Rosalia,	J. E. Williams, jr.,	65	45	35	0	0	0	14	9	0	0	0	0	23	0	746
Rosario,	T. J. R. Giles,	26	18	8	0	0	0	1	3	0	1	0	0	5	0	45
Roy,	Mrs. C. W. Wells,	50	30	30	25	0	0	3	5	0	0	0	2	10	0	250
St. John,	Mrs. H. M. Cummins,	50	35	10	35	0	0	5	0	0	0	0	0	5	0	175
Seattle, Plym.,	Charles A. Taylor,	m600	350	500	175	348	587	66	264	67	135	0	11,460	12,927	0	8,600

CHURCHES.		CLERKS.	MINISTERS.			MEMBERS.				ADMITTED.			REMOVED.				BAPT.	
City or Town.	Org.	Name.	Name.	Ord.	C'd.	Ma.	Fe.	To.	Ab.	C.	L.	To.	Di.	L.	Dc.	To.	Ad.	Inf.
Seattle, *German*,	1881	Fred. Prussing,	Edmund Grieb, *p.*	'91	'97	12	15	27	0	3	2	5	0	0	0	0	0	0
" Taylor,	1887	Miss Mabel Longfellow,				35	60	95	16	3	8	11	1	5	17	23	2	2
" Edgewater, Fremont,	1889	Mrs. Paul Land,	John T. Nichols, *p.*	'91	'94	41	84	125	15	3	5	8	1	5	0	6	1	6
" University, *Swed.*,	1891	Mrs. S. M. Dow,	Thomas C. Wiswell, *p. c.*	'97	'97	30	65	95	2	6	12	18	1	5	0	6	4	4
" **Greenlake,**	1897	Mrs. S. A. Hadeen,	[William Burnett, *Lic.*]		'00	11	21	32	4	1	2	3	0	0	1	1	0	0
" Pilgrim,	1899	Fred F. French,	Edward L. Smith, *p. c.*	'90	'99	24	40	64	2	5	10	15	0	0	0	0	1	0
Silverton,	1897																	
Skokomish, **Twana,**	1874	Mrs. S. M. Ellis,	Myron Eells, *p.*	'71	'74	22	31	53	15	1	0	1	1	0	3	4	1	5
Snohomish,	1890	Mrs. Mary Friese,	Chas. L. Mears, *p.*	'96	'01	33	84	117	15	7	3	10	1	19	1	21	4	4
South Bend,	1891	Mrs. S. H. Eichner,	Orin B. Whitmore, *p.*	'78	'00	8	16	24	8	1	3	4	0	1	1	2	1	2
Spanaway,	1890	Mrs. S. M. Tullock,	[Mrs. Mary B. Gregory.]		'00	3	3	6	0	0	0	0	1	0	0	1	0	0
Spokane, Westminster,	1879	Melvin H. White,	George R. Wallace, *p.*	'83	'00	158	269	427	33	6	38	44	3	16	3	22	3	3
" *Swedish*,	1888	Victor Gustafson,	John J. Huleen, *p.*	'98	'98	28	35	63		15	0	15	1	0	2	3	0	7
" 2d,	1890	W. L. Hall,	Clarence R. Gale, *p.*	'87	'01	78	151	229	25	9	9	18	2	5	2	9	2	10
" Pilgrim,	1890	Mrs. Philip Spicer,	Thos. W. Walters, *p.*	'78	'01	16	29	45	13	0	7	7	2	1	2	5	0	3
" West,	1892	Mrs. Julia White,	Mark Baskerville, *p.*	'82	'99	6	12	18	0	0	0	0	0	0	0	0	0	0
Sprague,	1882	Mrs. L. Y. Williams,	Henry W. Mote, *p.*	'76	'00	11	21	32	3	2	12	14	0	0	0	0	0	0
Springdale,	1890	Mrs. Abbie Hull,	[Abraham Chuinard, *Lic.*]		'01	22	28	50	2	0	4	4	0	0	0	0	0	0
Steilacoom,	1883	Miss Katie Eisenbeis,	James M. Lackey, *p.*	'57	'98	5	15	20	2	1	3	4	0	1	0	1	0	0
Sultan,	1890	T. J. Atwood,				1	1	2		0	0	0					0	0
Sunnyside,	1894																	
Sylvan,	1892	Edwin C. Miller,				6	6	12	1	0	0	0	0	0	0	0	0	0
Tacoma, 1st,	1874	Wm. J. Kennedy,	Edward T. Ford, *p.*	'97	'00	167	301	468		0	18	18	2	27	0	29	0	4
" East,	1885	Miss M. A. Bourne,	William G. Olinger, *p.*	'84	'98	20	41	61	10	9	13	22	0	1	1	2	0	3
" *Swed.*,	1889	Chas. A. Johnson,	[Martin E. Anderson, *S. E. C.*]		'98	38	46	84	8	1	0	1	0	3	1	4	0	8
Tekoa,	1889	Mrs. Chas. Painton,				9	28	37	5	3	3	6	0	1	3	4	3	0
Toledo,	1890																	
Tolt,	1894	Mrs. Wm. Richardson,	Henry W. Mercer, *p.*	'65	'00	9	21	30	9	2	5	7	0	2	4	6	0	0
Touchet, **Walla Walla,**	1897	A. G. Weary,	Alphonzo R. Olds, *p.*	'89	'97	10	21	31	5	4	2	6	1	2	0	3	4	2
Trent,	1889																	
Uniontown,	1890	Mrs. S. Hilliard,	George H. Newman, *p.*	'86	'01	3	9	12	0	1	0	1	0	0	1	1	0	0
Vancouver,	1891																	
Walla Walla, 1st,	1865	Wm. S. Clark,	Austin Rice, *p. c.*	'97	'98	57	158	215	36	18	10	28	0	17	2	19	5	7
" Whit. Eells Mem.	'95	Charles Coyle,	Elvira Cobleigh, *p.*	'90	'93	5	14	19	6	0	1	1	0	1	0	1	0	0
" Zion,	1896	Conrad Bernhardt,	Jacob Hergert, *p.*	'94	'96	31	35	66		17	1	18	0	0	0	0	0	9
" Bethel,	1898	Mrs. Charlotte Lundy,	Alphonzo R. Olds, *p.*	'89	'98	9	10	19	2	0	0	0	1	0	0	1	0	0
Washougal,	1882	H. McLean,	John M. Preiss, *p.*	'90	'00													
Wenas,	1879																	
West Seattle,	1899	Ralph L. Elwell,	George Kindred, *p.*	'94	'99	9	11	20	0	0	0	0	1	0	0	1	0	1
Yelm,	1894	Mr. Vantrump,	Charles W. Wells, *p.*	'90	'00	3	3	6	0	0	0	0	0	2	0	2	0	0
			Total:			2224	4046	6270	594	385	400	785	47	296	157	500	112	208

CHURCHES: *Omitted*, — Port Angeles, Pine Hill; Tacoma, Berean. Gain in church members, 103; in Sunday schools, 452; in benevolent contributions, $10,298; in home expenditures, $6,155. ORGANIZATION: GENERAL CONGREGATIONAL ASSOCIATION OF WASHINGTON.

CHURCHES.	SUNDAY SCHOOL.				Y.P.S.	BENEVOLENCE.									Legacies.	Home Exp.
Place.	Superintendent.	Mem.	Av.	Fam.	Members.	Foreign.	Ed'n.	Ch. B'd'g.	Home M.	A. M. A.	S. S.	Min. Aid.	Other.	TOTAL.		
Seattle, *Ger.*,	Edmund Grieb,	25	22	25	0	5	7	5	11	0	1	0	0	29	0	180
" Taylor,	George W. Furry,	240	187	135	30	29	25	9	23	0	18	0	0	104	0	1,245
" Edgewater,	Albert G. Goddard,	265	166	165	130	25	0	26	69	0	6	0	55	181	0	1,299
" University,	B. W. Brintnall,	225	110	120	49	8	2	2	45	4	14	0	70	145	0	1,090
" Greenlake,	Mrs. Mary E. Nash,	100	60	20	25										0	850
" Pilgrim,	William H. Lewis,	160	110	70	45	25	0	0	34	0	17	0	10	86	0	7,500
Silverton,																
Skokomish,		0	0	45	7	3	19	2	10	6	13	0	52	105	0	8
Snohomish,	M. L. Packard,	117	85	140	24	34	4	8	16	8	13	0	12	95	0	1,168
South Bend,	S. H. Eichner,	75	41	30	0	5	0	3	5	0	2	0	0	15	0	155
Spanaway,	Mary B. Gregory,	45	25	15	0	0	0	1	5	0	3	0	6	15	0	12
Spokane, W'st'r,	J. L. Paine,	225	180	300		38	0	0	48	0	10	0	346	442	0	4,615
" *Swed.*,	N. P. Peterson,	150	100	40	35	0	10	5	12	0	3	0	133	163	0	1,365
" 2d,	J. R. Robe,	362	164	150	66	26	0	14	30	2	25	0	60	157	0	2,043
" Pilgrim,	F. H. Flanders,	200	123	100	42	0	5	7	10	0	6	0	35	63	0	515
" West,	Wm. S. Hoyt,	35	25	8	12	10	0	8	9	0	3	0	62	92	0	155
Sprague,	T. A. Davies,	85	60	50	23	0	0	3	10	0	10	0	0	23	0	613
Springdale,	Jerry Young,	60	40	50	65	0	5	1	6	0	4	0	0	16	0	300
Steilacoom,	Mrs. A. L. Bell,	40	30	25	0	0	0	3	3	0	4	0	0	10	0	75
Sultan,	T. J. Atwood,	42	35													
Sunnyside,																
Sylvan,	T. H. Bixby,	32	24	12	0	15	0	2	0	0	5	0	1	23	0	746
Tacoma, 1st,	Mrs. W. C. Merritt,	335	210	260	30	97	0	0	167	43	76	104	180	667	0	4,810
" East,	George Bede,	138	95	35	36	14	0	10	13	0	2	0	25	64	0	760
" *Swed.*,	P. Berggren,	m160	87	30	30	0	0	5	14	6	5	0	268	298	0	
Tekoa,	J. W. Hinkle,	60	42	25	0										0	398
Toledo,																
Tolt,	Mrs. R. F. Richardson,	60	37	35	21	7	0	2	11	0	6	0	4	30	0	295
Touchet,	A. Zaring,	60	40	26	40	10	0	3	6	0	7	0	0	26	0	168
Trent,																
Uniontown,	S. Hilliard,	50	40	25	0											150
Vancouver,																
Walla Walla, 1st,	S. B. L. Penrose,	160	115	160	40	116	47	50	210	11	22	2	42	500	0	2,810
" Whit. E. M'l,	Claus Trovaille,	40	18	20	14	5	0	12	0	0	3	0	0	20	0	150
" Zion,	Rev. J. Hergert,	44	43	29	20	14	0	4	12	0	2	0	0	32	0	200
" Bethel,	Mrs. H. H. McLean,	32	25	8	30	0	0	1	6	0	6	0	0	13	0	200
Washougal,	H. McLean,	76	50	30	0											
Wenas,																
West Seattle,	John E. Longfellow,	64	51	43	30	3	1	3	7	1	3	0	0	18	0	930
Yelm,	Mrs. E. N. Paff,	30	18	15	0	0	0	0	0	0	0	0	0	0	0	
	Total:	9,881	6,684	6,034	2,191	1,231	1,403	659	1,593	221	726	176	13,621	19,635	0	69,560

WEST VIRGINIA, on page 372.

WISCONSIN.

CHURCHES.		CLERKS.	MINISTERS.				MEMBERS.				ADMITTED			REMOVED.				BAPT.	
City or Town.	Org.	Name.	Name.	Ord.	C'd.		Ma.	Fe.	To.	Ab.	C.	L.	To.	Di.	L.	De.	To.	Ad.	Inf.
Adamsville,	1878																		
Alderley,	1867						7	33	40	11	0	2	2	0	2	5	7	0	1
Amery,	1891	Mrs. W. T. Kennedy,																	
Antigo,	1882	Mrs. Harriet C. Dorr,	Joseph W. Helmuth, *p.*	'91	'00		42	111	153	24	6	1	7	0	14	0	14	0	0
Appleton,	1850	J. F. Fuller,	Frederick T. Rouse, *p. c.*	'87	'99		221	494	715	120	87	15	102	7	19	23	49	18	30
Arena, 1st,	1863	Miss Florilla E. Meigs,	[Griggs H. Rawson, *Lic.*]		'00		18	53	71	6	0	0	0	1	12	0	13	0	0
" 2d,	1888	S. W. Dawson,	[Griggs H. Rawson, *Lic.*]		'00		4	4	8	0	0	0	0	0	1	0	1	0	0
" 3d,	1887	Wilber P. Hodge,	[Griggs H. Rawson, *Lic.*]		'00		29	28	57	15	0	4	4	0	0	0	0	0	0
Ashland,	1887	Miss Evelyn Calef,	Arthur G. Beach, *p.*	'97	'97		63	116	179	46	10	11	21	3	2	0	5	1	0
Auroraville,	1857	D. W. Cate,	Albert A. Martin, *p.*	'86	'00		18	46	64	22	9	2	11	1	1	0	2	9	1
" *Welsh*, **Berlin,**	1850	Daniel Evans,	Thomas Z. Evans, *p.*	'90	'90		16	33	49	0	0	0	0	0	0	2	2	0	1
Baldwin,	1887						7	35	42										
Bangor, *Welsh*,	1850	Dea. John Wheldon,	Henry Davies, *p. c.*	'67	'90		8	18	26	0	0	0	0	1	0	1	2	0	1
Baraboo,	1847	Miss H. A. Huntington,	John W. Hargrave, *p. c.*	'78	'99		36	108	144	29	0	1	1	0	5	0	5	0	0
Barneveld,	1847	Wm. Kurth,	Albert H. Smith, *p.*	'97	'00		35	66	101	18	17	7	24	0	3	0	3	0	0
Bear Valley, **Dixon,**	1892	A. L. Holcomb,					5	14	19	2	0	0	0	0	0	0	0	0	0
Beloit, 1st,	1838	Dea. T. A. Smith,	George R. Leavitt, *p. c.*	'65	'95		137	274	411		12	22	34	7	25	2	34	0	10
" 2d,	1859	Miss Hattie Roberts,	William W. Sleeper, *p. c.*	'82	'92		171	357	528		16	20	36	9	22	1	32	1	13
Berlin, Union,	1869	Mrs. Laura H. Johnson,	Charles A. Payne, *p.*	'85	'94		42	122	164	30	3	0	3	1	1	0	2	3	2
Big Spring,	1866	C. F. Heberlein,	Reuben E. Helms, *p.*	'84	'00		24	32	56	28	2	0	2	0	0	0	0	0	0
Birnamwood,	1889	Mrs. Hattie McDonald,	J. Lloyd Smith, *p.*	'97	'97		10	27	37	3	4	1	5	0	1	0	1	1	4
Black Earth,	1850	Edwin C. Johnson,					11	32	43	0	0	0	0	1	4	0	5	0	2
Blake's Prairie, **Bloomington,**	'77		Fred. W. Schoenfeld, *p.*	'95	'96		22	38	60										
Bloomer,	1868	E. R. Parker,	David A. Richardson, *p.*	'88	'99		34	46	80	7	15	3	18	0	4	1	5	13	3
Bloomington,	1847	Fred W. Schoenfeld,	Fred. W. Schoenfeld, *p.*	'95	'96		17	67	84	3	19	1	20	1	0	0	1	7	0
Boltonville,	1895						7	18	25										
Boscobel,	1857	Miss Susie Favor,	William J. C. Bond, *p.*	'79	'95		39	109	148	40	0	0	0	1	2	0	3	0	3
Brandon,	1857	Robert Jenkinson,	Robert Paton, *p.*	'94	'94		26	62	88	19	2	3	5	5	7	0	12	2	3
Bristol & Paris, **Woodworth,**	1851	L. S. Fowler,	Edwin N. Andrews, *p.*	'64	'00		17	43	60	7	2	4	6	0	0	0	0	0	0
Brodhead,	1857	Mary R. Matter,	Samuel Unger, *p.*	'95	'99		20	72	92	13	0	0	0	0	4	0	4	0	0
Bruce,	1895																		
Burlington, Plymouth,	1858	Dea. C. G. Foltz,	William Kilburne, *p.*	'88	'99		58	106	164	19	13	4	17	2	6	0	8	3	0
Butternut,	1893	David W. Emerson,	Arthur W. Cook, *p.*	'99	'00		10	14	24	4	3	4	7	0	1	0	1	1	0
Cambria,	1889																		
Camp Creek, **Viola,**	1896																		
Cashton,	1892	H. O. Rockwell, M. D.	James Rowe, *p.*	'84	'00		12	19	31	0	0	6	6	0	0	0	0	0	0
Chilton,	1889	Mrs. Nettie W. Evans,	Charles H. Sanders, *p.*	'97	'01		5	23	28	8	2	0	2	0	0	3	3	0	0
Clear Lake,	1878	Lillian V. Plympton,					7	17	24	3	1	5	6	1	0	0	1	1	0

SUNDAY SCHOOLS AND BENEVOLENCE.

CHURCHES.	SUNDAY SCHOOL.				Y.P.S.	BENEVOLENCE.									Legacies.	Home Exp.
Place.	Superintendent.	Mem.	Av.	Fam.	Members.	Foreign.	Ed'n.	Ch. B'd'g.	Home M.	A. M. A.	S. S.	Min. Aid.	Other.	TOTAL.		
						$	$	$	$	$	$	$	$	$	$	$
Adamsville,																
Alderley,																
Amery,	Mrs. C. H. Ferguson,	100	75	60	25	0	0	17	3	0	7	0	0	27	0	550
Antigo,	Mrs. L. D. Merrill,	220	137	150	155	24	0	0	47	0	0	5	15	91	0	3,000
Appleton,	F. J. Harwood,	m800	485	700	208	128	43	6	497	0	0	0	137	811	0	6,800
Arena, 1st,	W. J. Roberts,	60	39	50	17	38	0	5	20	10	4	0	0	77	0	425
" 2d,	S. W. Dawson,	35	20	15	20	0	0	1	47	0	3	0	0	51	0	179
" 3d,	Frank Sawle,	57	25	14		0	0	0	18	0	0	0	15	33	0	168
Ashland,	Charles F. Jacobson,	232	135	110	51	57	33	40	135	18	18	0	26	327	0	2,033
Auroraville,	D. W. Cate,	60	46	30		22	6	0	20	0	0	0	18	66	0	410
" *Welsh*,	Daniel Evans,	m50	40	25		0	0	8	100	0	5	0	0	113	0	550
Baldwin,				18												
Bangor, *Welsh*,		0	0	18	0										0	195
Baraboo,	Rev. J. W. Hargrave,	150	100	140	31	21	5	28	38	0	0	0	29	121	0	2,860
Barneveld,	D. E. Evans,	60	50	30	25	0	0	0	0	0	0	0	87	87	0	585
Bear Valley,	R. Black,			22	0	0	0	0	5	5	5	7	22	44	0	260
Beloit, 1st,	T. E. Calland,	244	121	215	120	517	80	41	881	214	59	14	356	2,162	0	3,959
" 2d,	Wm. E. Van Lone,	400	250	350	115	90	12	14	180	14	15	0	75	400	0	2,500
Berlin, Union,	R. A. Christie,	200	150	200	60	68	8	0	50	13	13	0	75	227	0	2,050
Big Spring,	Mrs. I. W. Wilber,	55	23	15	0	0	0	0	0	0	0	0	0	0	0	
Birnamwood,	D. W. Van Doren,	65	45	70	30	24	4	6	30	4	5	1	45	119	0	646
Black Earth,	Agnes McKenzie,	109	44	68	29	27	0	4	19	10	6	0	6	72	0	500
Blake's Prairie,																
Bloomer,	Mrs. Mary Harris,	100	80	93	95	15	1	15	30	6	10	0	18	95	0	952
Bloomington,	Dr. O. P. Sala,	50	40	38	35			2	25	2	0	16	45	90	0	700
Boltonville,																
Boscobel,	Mrs. Kate W. Brooks,	130	87	100	35	0	0	6	70	0	6	0	10	92	0	1,120
Brandon,	Anthony Pallister,	85	50	90	30	57	14	3	50	19	9	0	37	189	0	2,359
Bristol and Paris,	Rev. E. A. Andrews,			30	34	48	0	8	61	22	5	11	0	155	0	650
Brodhead,	Mrs. Helen H. Charlton,	125	68	50	25	113	0	45	93	13	10	9	0	283	0	1,090
Bruce,																
Burlington,	Edward H. Pannek,	152	108	90	50	68	0	0	102	10	25	0	162	367	0	1,342
Butternut,	D. W. Emerson,	68	50	30	0	0	0	1	5	0	5	0	0	11	0	204
Cambria,																
Camp Creek,																
Cashton,	O. G. Briggs,	65	50	20	0	3	0	7	5	0	0	0	0	15	0	266
Chilton,	Rev. Charles H. Sanders,	30	25	20	0	0	2	1	0	0	0	0	6	9	0	60
Clear Lake,	Mrs. Amy Davis,	75	40	30	0	0	0	0	0	0	0	0	0	0	0	124

CHURCHES.		CLERKS.	MINISTERS.			MEMBERS.				ADMITTED.			REMOVED.				BAPT.	
City or Town.	Org.	Name.	Name.	Ord.	C'd.	Ma.	Fe.	To.	Ab.	C.	L.	To.	Di.	L.	De.	To.	Ad.	Inf.
Clear Lake *Swed.*,	1885	John E. Johnson,	John Peterson, *p.*	'97	'94	33	32	65	0	0	0	0	1	2	0	3	0	21
Cleveland, **Keystone**,	1893	Chas. Oliver,	Garabed Manavian, *p.*	'98	'00	14	16	30	3	4	0	4	0	0	0	0	1	1
Clinton,	1858	L. L. Olds,	William Moore, *p.*	'83	'96	55	146	201	21	6	6	12	3	5	0	8	3	1
Clintonville,	1877	E. L. Der Motte,	Watson H. Chandler, *p.*	'73	'99	35	72	107	12	14	6	20	0	4	1	5	11	0
" *Scand.*,	1893	Wm. Hanson,	Charles E. Nelson, *p.*	'97	'99	13	17	30	4	5	0	5	0	2	0	2	1	1
Coloma,	1871	Chester Gray,				27	43	70	4	3	0	3	0	0	4	4	3	0
Columbus,	1850	H. Loomis,	Hiram J. Ferris, *p.*	'76	'86	30	68	98	0	4	0	4	1	5	0	6	1	3
Cooksville,	1867		[O. E. Murry, *Meth. E.*]			5	10	15	4	0	0	0	0	0	1	1	0	0
Cumberland,	1888	Mrs. Maud Doolittle,	Fred. W. Heberlein, *p.*	'98	'00	9	36	45	20	0	0	0	2	0	0	2	0	0
Curtiss, Zion,	1896	Rev. John Schaerer,	John Schaerer, *p.*	'65	'98	18	20	38	8	0	0	0	1	0	3	4	0	10
Darlington,	1856	Mrs. Anna Alderson,	William R. Bennett, *p.*	'98	'98	38	89	127	36	5	4	9	3	2	1	6	2	5
Dartford,	1849	Miss J. Rosebrook,	James A. Davidson, *p.*	'95	'98	14	45	59	6	7	0	7	1	1	0	2	0	0
DavisCorners,**LittleLake**,	'80	Mrs. Mark Tomlinson,	Reuben E. Helms, *p.*	'84	'00	10	18	28	4	0	0	0	1	0	0	1	0	0
Delavan,	1841	Seth W. Gregory,	Sedgwick P. Wilder, *p. c.*	'75	'98	73	169	242	44	8	9	17	3	11	10	24	4	2
De Pere,	1866	J. S. Dunham,				33	69	102	51	0	1	1	1	1	1	3	0	0
De Soto,	1856	Mrs. S. A. Heald,	Henry S. Evert, *p.*	'93	'99	6	17	23	9	0	0	0	1	2	0	3	0	0
Doctor's Lake, **Blanding**,	'86	Lamo Sundquist,	Frank G. Haggquist, *p.*	'93	'98	9	10	19	0	0	0	0	0	0	0	0	0	7
Dodgeville, *Welsh*,	1845	John E. Jones,	David D. Davies, *p.*	'69	'96	15	35	50	0	0	0	0	2	2	0	4	0	0
" Bethel, *Welsh*,	1867	Wm. E. Lewis,	David D. Davies, *p.*	'69	'96	8	13	21	0	0	0	0	0	0	0	0	0	0
" Holyhead, *Welsh*,	1873	John S. Davies,	David D. Davies, *p.*	'69	'96	3	14	17	0	1	0	1	2	0	0	2	0	0
" Plymouth,	1897	J. P. McPherson,	George H. Kemp, *p.*	'80	'99	62	159	221	48	9	3	12	2	0	0	2	6	12
Dorchester,	1900																	
Dousman, 1st,	1857	George Riddle,	John N. Davidson, *p.*	'88	'01	10	9	19	4	0	0	0	0	0	0	0	0	0
" Imanuel,	1887	J. C. Quintus,	John N. Davidson, *p.*	'88	'01	5	13	18	1	0	0	0	0	0	0	0	0	0
Durand, Pilgrim,	1874	Frank J. Gobar,	Alexander Chambers, *p.*	'89	'99	18	75	93	29	4	2	6	0	0	0	0	2	0
Eagle River,	1887	L. J. Cook,	Clarence W. Pinkney, *p.c.*	'00	'00	21	51	72	21	0	3	3	1	7	0	8	0	1
East Troy,	1839	H. A. Taylor,	Thomas W. Barbour, *p.*	'92	'97	13	44	57	11	0	1	1	0	1	0	1	0	0
Easton,	1899																	
Eau Claire, 1st,	1856	C. A. Chamberlin,	John W. Frizzell, *p.*	'89	'98	98	195	293	50	10	2	12	2	9	0	11	0	0
" 2d,	1885	Dea. F. A. Towne,	James B. Thompson, *p.*	'85	'00	61	128	189	55	1	1	2	0	0	75	75	0	1
Edgerton,	1889	Mrs. E. C. Hopkins,	Frank L. Moore, *p.*	'92	'99	41	127	168	24	20	20	40	2	5	11	18	16	2
Eland,	1897	W. A. McLaughlin,	J. Lloyd Smith, *p.*	'97	'97	1	11	12	3	1	1	2	0	0	0	0	1	3
Eldorado,	1890	James K. Scribner,	William J. Stewart, *p.*	'95	'00	8	21	29	7	0	0	0	1	0	0	1	0	0
Elkhorn,	1843	Miss Lucy Coman,	Fred M. Hubbell, *p.*	'96	'00	65	149	214	38	0	2	2	3	12	2	17	0	0
Ellington **Hortonville**,	1872	Miss Letitia Laird,	Philo Hitchcock, *p.*	'74	'98	15	22	37	0	0	0	0	1	0	0	1	0	0
Elroy,	1884	Miss S. E. Mabie,	Walter M. Ellis, *p. c.*	'84	'92	53	125	178	34	7	3	10	1	1	0	2	2	8
Embarrass,	1884	Mrs. L. C. Decker,	Watson H. Chandler, *p.*	'73	'99	4	13	17	0	0	0	0	0	2	0	2	0	0
Emerald Grove,	1846	J. T. Boynton,	Joseph Herbert, *p.*	'85	'00	21	47	68	11	0	1	1	2	4	16	22	0	0
Emmet, *Welsh*, Watertown,	1865																	
Endeavor,	1890	Robert A. Burwell,	Russell L. Cheney, *p.*	'76	'98	33	39	72	8	7	8	15	1	1	0	2	2	1

CHURCHES.	SUNDAY SCHOOL.				Y.P.S.	BENEVOLENCE.										
Place.	Superintendent.	Mem.	Av.	Fam.	Members.	Foreign.	Ed'n.	Ch. B'd'g.	Home M.	A. M. A.	S. S.	Min. Aid.	Other.	TOTAL.	Legacies.	Home Exp.
Clear Lake, *Sw.*,	Rev. J. Peterson,	105	70	50		2	0	10	10	0	0	0	12	34	0	364
Cleveland,	Mrs. L. King,	50	35	20	20	0	0	5	24	0	6	0	5	40	0	275
Clinton,	L. L. Olds,	155	106	130	37	236	47	29	103	46	43	0	47	551	0	1,404
Clintonville,	F. A. Sedgwick,	210	130	160	50	71	5	23	34	24	9	0	98	264	0	1,478
" *Scand.*,	Rev. Charles E. Nelson,	m55	30	40	0	0	1	2	20	0	0	0	10	33	0	150
Coloma,	Clarance Newton,	50	40	30	28	0	0	0	0	0	10	0	0	10	0	240
Columbus,	M. H. Jackson,	75	60	50	40	216	57	34	100	57	36	0	20	520	0	1,200
Cooksville,																
Cumberland,	H. C. Doolittle,	60	45	35	15	0	0	0	0	0	0	0	0	0	0	350
Curtiss, Zion,	John Schaerer,	40	18	32	0	4	0	0	7	0	0	0	9	20	0	165
Darlington,	D. W. Hogue,	121	81	36	37	40	0	0	112	0	0	0	10	162	0	1,637
Dartford,	James A. Davidson,	105	52	50	72	25	5	5	27	4	12	0	11	89	0	589
Davis Corners,	Arthur Forman,	40	30	28	15	0	0	0	1	0	7	0	3	11	0	142
Delavan,	Miss A. I. Hobart,	140	85	100	50	188	23	25	196	39	17	6	108	602	0	2,435
De Pere,	W. H. Hopkins,	50	23	35	0	0	0	0	13	15	0	0	10	38	0	950
De Soto,		0	0		0	0	0	0	7	0	0	0	0	7	0	100
Doctor's Lake,	Daniel Janson,	0	0	10	0	0	0	0	2	0	0	0	0	2	0	65
Dodgeville,	Samuel Griffiths,	40	30	15	0	0	0	0	0	0	0	0	0	0	0	400
" Bethel,	John N. Williams,	25	17	8	0	0	0	0	0	0	0	0	0	0	0	125
" Holyhead,		0	0	9	0	0	0	0	0	0	0	0	0	0	0	360
" Plymouth,	John F. Johns,	280	134	200	102	5	0	3	15	0	15	0	20	58	0	1,620
Dorchester,																
Dousman, 1st,		50	30	10		0	0	0	3	0	0	0	0	3	0	135
" Imanuel,	P. A. Peterson,	25	20	20	0	7	0	5	8	0	0	0	0	20	0	
Durand,	Mrs. E. M. Dunlap,	90	51			10	0	20	50	16	6	0	36	138	0	1,335
Eagle River,	N. A. Garrison,	100	63	60	24	27	0	0	24	0	7	0	12	70	0	732
East Troy,	Thomas W. Barbour,	50	40	50	50	24	0	0	22	0	0	0	23	69	0	675
Easton,																
Eau Claire, 1st,	C. H. Harlacher,	272	168	211		1,400	18000	575	475	34	104	175	1,440	*22,203	0	4,202
" 2d,	Mrs. I. P. Flagler,	517	199	100	107	5	0	2	11	2	8	0	21	49	0	765
Edgerton,	G. W. Hargraves,	104	77	100	80	80	2	0	123	4	9	0	0	218	0	2,794
Eland,	Will A. McLaughlin,	50	30	18	0	1	0	0	1	0	1	0	0	3	0	85
Eldorado,	Mrs. J. F. Steele,	40	35	20	40	2	0	2	11	5	0	0	0	20	0	240
Elkhorn,	J. G. Voss,	200	125	128	40	159	3	13	303	54	8	0	0	540	0	1,544
Ellington,	L. M. Smolk,	60	45	25	30	0	0	2			25			27	0	235
Elroy,	J. M. Dix,	190	95	210	40	39	2	13	78	3	10	2	19	166	0	1,735
Embarrass,	Mrs. Emma Olmstead,					5	0	0	5	0	0	0	0	10	0	137
Emerald Grove,	Rush Inman,	106	40	50		5	0	0	25	0	4	0	0	34	0	330
Emmet, *Welsh*,																
Endeavor,	Robert A. Burwell,	60	50	40	63	19	14	0	38	0	4	0	14	89	0	

* $20,000 given by O. H. Ingram and family.

CHURCHES.		CLERKS.	MINISTERS.			MEMBERS.				ADMITTED			REMOVED.				BAPT.	
City or Town.	Org.	Name.	Name.	Ord.	C'd.	Ma.	Fe.	To.	Ab.	C.	L.	To.	Di.	L.	Dc.	To.	Ad.	Inf.
Evansville,	1851	Mrs. E. P. Colton,	Wallace M. Short, *p.*	'96	'96	32	69	101	23	4	2	6	2	7	2	11	3	0
Fifield,	1889	Mrs. E. Remer,	Arthur W. Cook, *p.*	'99	'00	7	17	24	3	6	5	11	1	8	0	9	0	2
Fish Creek, *W.*, **Rockland,**	1865	Oswald Evans,	Henry Davies, *p. c.*	'67	'90	12	22	34	0	0	0	0	0	0	0	0	0	0
Fond du Lac,	1845	Charles Hotaling,	Joseph H. Chandler, *p. c.*	'83	'99	86	212	298	41	14	8	22	4	13	0	17	7	2
Footville,	1847																	
Fort Atkinson,	1841	Dea. C. M. Telfer,	Fred. Staff, *p.*	'95	'98	60	119	179	28	13	1	14	4	5	3	12	9	4
Ft. Howard, Sta. A, Green Bay,	'55	Mrs. Peter Petersen,	Peter Petersen, *p.*	'95	'99	9	8	17	1	3	0	3	0	0	1	1	0	0
Fox Lake,	1853	D. W. Stuart,	George E. Gilbert, *p.*	'93	'96	22	43	65	10	2	3	5	0	0	0	0	0	0
Franksville,	1876	Mrs. Z. H. Smith,	Louis B. Nobis, *p.*	'88	'00	8	18	26	7	0	0	0	0	5	1	6	0	0
Friendship,	1867																	
Fulton,	1851	David W. White,	Benjamin F. Martin, *p.*	'00	'96	28	60	88	13	5	4	9	2	1	0	3	5	3
Gay's Mill,	1872	Mrs. F. B. Girdler,	Malcolm J. Cameron, *p.*	'97	'96	5	20	25	0	3	1	4	0	2	0	2	3	4
Genesee,	1843	Cushman Dodge.	[Richard A. Ruddick, *Pres.*]	'00	'00	27	58	85	14	0	1	1	0	2	0	2	0	4
Genoa Junction,	1846	Dr. B. J. Bill,	[Alexander E. Cutler, *Lic.*]	'00	'00	17	25	42		0	0	0	1	1	0	2	2	0
Grand Rapids,	1858	Mrs. S. H. Corrivean,	Benj. J. A. Shaw, *p.*	'82	'99	30	50	80	0	0	0	0	0	0	0	0	0	0
Grantsburg, *Swed.*,	1885	John Peterson,	John P. Johnson, *p.*	'00	'00	6	6	12	0	2	0	2	1	0	0	1	0	0
Green Bay, Union,	1836	P. R. Kendall,	Joseph M. A. Spence, *p.*	'92	'98	78	185	263	55	5	11	16	3	3	0	6	4	6
Hammond,	1858	Joseph B. Fithian,	John E. Evans, *p.*	'92	'01	19	45	64	19	2	2	4	2	0	2	4	0	0
Hancock,	1871	E. L. Hayward,				13	13	26	5	1	0	1	0	3	0	3	0	0
Harris Ridge, **Wauzeka,**	1896	Miss Addie Harris,	Harding R. Hogan, *p.*	'00	'00	17	35	52	18	4	1	5	1	0	0	1	0	0
Hartford,	1847	Dea. Robert Freeman,	Clement C. Campbell, *p.*	'85	'98	24	88	112	30	1	6	7	2	3	0	5	1	0
Hartland,	1842	Dea. G. W. Henderson,	Allen D. Blakeslee, *p.*	'75	'99	29	53	82	11	0	4	4	1	0	0	1	0	3
Hayward,	1884	Mrs. A. McSherburne,	Lyman W. Winslow, *p.*	'69	'96	23	77	100	13	0	2	2	2	2	0	4	0	4
Hazel Green,	1897	Richard Shelliam,	Robert C. Bennett, *p.*	'97	'98	12	26	38	6	5	2	7	1	0	0	1	1	6
Hewittville, **Neillsville,**	1898	Mrs. M. V. Sweetland,	John Willan, *p.*	'92	'97	6	14	20	4	0	0	0	0	0	2	2	1	0
Hillsboro,	1891	Miss Ella Field,	Chas. W. Stark, *p.*	'93	'00	27	56	83	13	0	5	5	1	3	0	4	0	0
Iron River,	1893	Clarence Ferguson,	Lee A. Brink, *p.*	'90	'97	17	26	43	13	3	4	7	0	3	0	3	3	6
Ithaca,	1869	Miss Mabel Cass,	Edwin D. Bevier, *p. c.*	'99	'99	18	24	42	6	3	1	4	1	0	0	1	2	4
Ixonia, *Welsh*, Watertown	1852	Ellis G. Humphrey,	Rachel E. Davies, *p.*	'99	'99	6	14	20	5	0	0	0	1	0	0	1	0	0
Jackson, **Oxford,**	1875																	
Janesville,	1845	John M. Whitehead,	Robert C. Denison, *p. c.*	'94	'97	136	367	503		27	25	52	6	4	0	10	6	21
Jonesville, **Oxford,**	1897	Mrs. Cora E. Osborn,	Carlos H. Chase, *p.*		'00	6	5	11	0	0	0	0	1	0	0	1	0	0
Kaukauna,	1876	J. L. Anderson,	John H. Rowland, *p.*	'82	'00	33	79	112	46	3	9	12	1	2	0	3	0	8
" South,	1885	John Prahs,	Isaac B. Tracy, *p.*	'87	'99	47	72	119	16	3	2	5	1	7	0	8	0	2
Kenosha,	1838	J. N. Hart,	Henry S. Roblee, *p.*	'84	'96	84	172	256	56	3	6	9	2	8	0	10	2	6
Kewaunee,	1896	W. Weisner,	Ernest E. Day, *p.*	'89	'99	9	31	40	3	6	1	7	0	0	0	0	2	5
Kinnickinnic, **Roberts,**	1860	Harding Kelley,	Julius Parsons, *p.*	'92	'98	19	33	52	10	1	2	3	1	1	0	2	1	1
Koshkonong, **Whitewat'r,**	'46	Rev. George Smith,	Elihu C. Barnard, *p.*	'66	'01	17	35	52	6	3	0	3	1	0	0	1	1	0
La Crosse,	1852	George H. Ray,	Henry Faville, *p. c.*	'80	'88	133	206	339	39	12	2	14	3	10		13	3	18
Lafayette, **Troy,**	1855	A. D. Mackenzie,	Thomas W. Barbour, *p.*	'92	'97	18	25	43	5	0	0	0	1	0	0	1	0	0

CHURCHES.	SUNDAY SCHOOL.				Y.P.S.	BENEVOLENCE.									Legacies.	Home Exp.
Place.	Superintendent.	Mem.	Av.	Fain.	Members.	Foreign.	Ed'n.	Ch. B'd'g.	Home M.	A. M. A.	S. S.	Min. Aid.	Other.	TOTAL.		
Evansville,	H. A. Blakeley,	115	74	85	45	102	30	4	110	24	10	5	83	368	30	950
Fifield,	Mrs. E. Remer,	84	50	30	60	2	0	2	5	0	2	0	7	18	0	199
Fish Creek,	Llewelyn Jenkins,	32	28	12	29	0	0	3	0	0	0	0	0	3	0	200
Fond du Lac,	W. E. Starr,	170	153	300	88	342	71	41	323	104	30	0	632	1,543	0	3,475
Footville,																
Fort Atkinson,	J. H. Hageman,	215	148	200	58	45	8	10	125	10	25	0	70	293	0	2,300
Fort Howard,						0	0	0	0	0	0	0	3	3	0	90
Fox Lake,	Rev. George E. Gilbert,	120	25	60	12	12		9	50		10		18	99	0	700
Franksville,				20		0	0	0	14	0	0	0	0	14	0	83
Friendship,																
Fulton,	David F. Sayre,	60	40	90	43	24	0	4	5	7	0	0	98	138	0	487
Gay's Mill,	Rev. M. J. Cameron,	60	46	60		0	3	3	5	0	7	0	0	18	0	
Genesee,	Miss Littie Price,	60	40	80	48	18	0	0	11	0	0	0	5	34	0	520
Genoa Junction,	Mrs. A. E. Cutler,	100	65	50	25	10	0	5	6	10	5	0	0	36	0	600
Grand Rapids,	S. L. Alexander,	150	100	120		100	0	0	50	0	10	0	0	160	0	1,200
Grantsburg, *Swe.*,						0	0	0	1	0	0	0	0	1	0	25
Green Bay,	Sinclair Mainland,	265	109	200	50	213	50	0	193	20	40	15	324	855	0	3,724
Hammond,	Mrs. Avis Wright,	60	30	50	10	16	0	4	26	0	8	0	0	54	0	450
Hancock,	G. E. Moors,	50	35	18	35	0	0	0	0	0	0	0	0	0	0	340
Harris Ridge,	Frank C. Patton,	40	25	12	20	0	2	1	15	3	12	0	2	35	0	100
Hartford,	Rev. C. C. Campbell,	140	75	100	70	69	13	0	125	53	13	2	0	275	0	1,164
Hartland,	Edward M. Crouch,	88	53	90	30	34	4	3	39	6	6	0	20	112	0	1,107
Hayward,	M. W. Rousavell,	180	100	60	60	115	300	10	100	29	15	0	70	639	0	800
Hazel Green,	Andrew Pearce,	m60	40	50	16	2	0	0	20	0	2	3	0	27	0	400
Hewittville,	Louisa Cox,	40	20	22		0	0	0	0	0	0	0	0	0	0	
Hillsboro,	Mrs. John Hainstock,	100	70	60	24	3	0	7	52	0	5	0	40	107	0	723
Iron River,	Lee A. Brink,	130	90	40	0	0	5	6	100	0	8	0	0	119	0	800
Ithaca,	Charles F. Marden,	45	40	53	0	5	0	4	33	2	9	0	0	53	0	328
Ixonia,	Wm. S. Jones,	20	13	8	0	0	0	0	0	0	0	0	0	0	0	57
Jackson,																
Janesville,	H. J. Cunningham,	378	239	300	98	357	50	25	379	150	55	25	927	1,968	0	4,422
Jonesville,	Norman Jones,	50	30	20	0	0	0	0	5	0	0	0	0	5	0	180
Kaukauna,	Mrs. Helen Filler,	100	75	60	25	15	0	5			9			29	0	800
" S.,	Mrs. S. Strathearn,	223	137	120	55	41	0	7	43	7	20	0	28	146	0	1,205
Kenosha,	R. E. Mailer,	227	150	175	67	125	15	10	200	240	0	0	15,000	15,590	0	3,500
Kewaunee,	Miss Rose Seyk,	100	65	80		4	0	0	0	3	2	1	55	65	0	617
Kinnickinnic,	Colton Whitcomb,	30	25	18		7	0	0	16	0	0	0	10	33	0	80
Koshkonong,	Levi Ranney,	105	69	12	15	10	0	5	50	8	0	0	30	103	0	250
La Crosse,	J. M. Holley,	m482	293	250	57	272	293	44	1,159	79	61	25	122	2,055	0	6,942
Lafayette,	E. A. Green,	34	27	20	0	11	0	3	25	5	5	0	11	60	0	377

CHURCHES.		CLERKS.	MINISTERS.			MEMBERS.				ADMITTED.			REMOVED.				BAPT.	
City or Town.	Org.	Name.	Name.	Ord.	Ctd.	Ma.	Fe.	To.	Al.	C.	L.	To.	Di.	L.	De.	To.	Ad.	Inf.
Lake Geneva,	1839	Henry L. Hill,	Cyrus A. Osborne, *p.*	'95	'96	74	150	224	50	7	5	12	6	8	0	14	2	2
Lake Mills,	1847	Mrs. Lena Cook,				28	84	112	33	5	9	14	4	4	2	10	3	0
Lancaster,	1843	Miss Dora Watkins,	Thomas J. Brown, *p.*	'84	'96	49	175	224	53	1	3	4	2	1	0	3	0	0
Leeds, **Arlington,**	1862	Andrew Stevenson,	Alba L. P. Loomis, *p.*	'65	'95	19	16	35	5	0	1	1	0	2	4	6	0	0
Leon,	1860	B. F. Fox,	James Rowe, *p.*	'84	'00	3	14	17	3	1	0	1	0	6	0	6	0	0
Liberty, **Trevor,**	1841	Mrs. George Patrick,	[W. Howard Moore, *Lic.*]		'01	6	18	24	8	3	0	3	0	2	0	2	2	1
"	1895	Miss Audra Wood,	[Elmer O. Chapel, *Lic.*]		'99	5	11	16	0	2	0	2	1	0	0	1	0	0
Lone Rock,	1868	Mrs. C. C. Brainard,				8	21	29	5	0	0	0	3	0	0	3	0	0
Lynxville,	1887		T. Arthur Porter, *p.*	'79	'00	3	36	39	6	0	0	0	0	0	6	6	0	0
Madison,	1840	George B. Merrick,	Eugene G. Updike, *p.*	'80	'90	246	565	811	157	14	27	41	6	14	0	20	5	16
Maine, Union, **Stinson,**	1890					9	10	19	2	0	0	0	0	1	0	1	0	0
Manning,	1895	E. O. Chapel,	[Elmer O. Chapel, *Lic.*]		'99	14	19	33	5	0	1	1	0	0	0	0	0	0
Maple Ridge, **Boscobel,**	1896	Mrs. Laura Christ,	Harding R. Hogan, *p.*	'00	'00	15	28	43	4	2	4	6	0	0	0		1	1
Maple Valley, *Scan.*,	1894	Rev. A. J. Andrewson,	Andrew J. Andrewson, *p.*	'96	'96	17	28	45	6	14	0	14	0	1	1	2	0	1
Mazomanie,	1867	Mrs. Abbie Goddard,	William Crawford, *p.*	'61	'00	38	92	130	32	0	7	7	1	8	0	9	0	7
Medford, People's,	1898	Mrs. H. V. Falconer,	Emanuel Breeze, *p.*	'00	'00	5	13	18	0	2	0	2	0	5	0	5	2	0
Menasha,	1851	Miss Lucy Northrop,	Arthur E. Leonard, *p.*	'95	'98	51	115	166	14	14	3	17	2	3	0	5	3	13
Menomonie,	1861	Mrs. Jas. Grover,	James W. White, *p. c.*	'78	'90	70	186	256	48	8	2	10	0	5	1	6	3	6
Merrill, Emanuel, *Scan.*,	1893	Nels Tofett,	Oscar F. Koch, *p.*	'00	'00	14	14	28	5	0	1	1	0	2	4	6	0	5
Mill Creek, **Hyde,**	1878	John McCutcheon,	Albert H. Smith, *p.*	'97	'00	11	16	27	0	0	0	0	0	0	0	0	0	0
Milton,	1838	Mrs. S. C. McClelland,	A. Lincoln McClelland, *p.*	'94	'98	35	77	112	28	4	1	5	0	5	0	5	3	0
Milwaukee, Plymouth,	1841	Henry M. Newton,	Judson Titsworth, *p. c.*	'73	'83	158	316	474	140	3	15	18	5	7	0	12	4	9
" Grand av.,	1847	Harry R. Hibbard,	George H. Ide, *p. c.*	'69	'80	265	489	754		15	19	34	2	15	5	22	4	4
" Tabernacle,	1857																	
" Hanover st.,	1851	Miss Matilda Lindsay,	Herbert H. Jacobs, *p.*	'98	'99	75	172	247	86	3	5	8	2	24	14	40	1	12
" Bay View, *Welsh*,	1871																	
" Pilgrim,	1887	Edward M. Halloway,	Lewis H. Keller, *p.*	'86	'99	59	114	173	21	14	14	28	5	17	3	25	2	7
" North Side,	1891	Andrew Robertson,	Newton T. Blakeslee, *p.*	'68	'93	21	47	68	4	1	6	7	1	3	0	4	0	5
" *Swedish*,	1891																	
" Bethlehem,	1898	Miss Marie Jelinek,	Joseph Jelinek, *p.*	'96	'96	3	17	20	1	1	0	1	0	1	0	1	0	6
Mondovi,	1861	Mrs. R. Southworth,	Samuel M. MacNeill, *p.*	'86	'00	34	65	99	17	0	0	0	0	6	0	6	0	0
Mt. Sterling,	1863	Miss Dessa Spencer,	Malcolm J. Cameron, *p.*	'97	'00	2	16	18	3	15	3	18	0	0	0	0	6	0
Mt. Zion, *Welsh*, **Rewey,**	1871	W. Gibbon,				14	22	36	2	3	2	5	0	2	0	2	0	1
" **Cornelia,**	1871	Mrs. Dora Vannatta,	John C. Challinor, *p.*	'88	'99	12	38	50	11	12	0	12	0	0	0	0	3	13
Mukwonago,	1857	Miss Mary E. Winne,	[Edgar A. Potter, *Lic.*]		99	33	60	93	14	0	0	0	1	0	0	1	0	5
Necedah,	1884	E. F. Stivers,	Clement A. Boughton, *p.*	'98	'97	8	56	64	5	0	0	0	3	2	9	14	0	0
Neenah, *Welsh*,	1858																	
Neillsville,	1891	Miss Emma Stannard,	George W. Longenecker, *p.*	'95	'97	5	45	50	8	0	0	0	0	0	0	0	0	4
Nekoosa,	1894	Mrs. M. H. Lynn,	Benjamin E. Ray, *p. c.*	'98	'98	11	26	37	5	1	2	3	0	1	0	1	1	2
Neptune,	1888	Mrs. Edward Mickle,	Edwin D. Bevier, *p. c.*	'99	'99	19	20	39	15	0	0	0	1	0	0	1	0	0

CHURCHES.	SUNDAY SCHOOL.				Y.P.S.	BENEVOLENCE.										
Place.	Superintendent.	Mem.	Av.	Fam.	Members.	Foreign.	Ed'n.	Ch. B'd'g.	Home M.	A. M. A.	S. S.	Min. Aid.	Other.	TOTAL.	Legacies.	Home Exp.
Lake Geneva,	Mrs. E M. Smith,	84	65	200		95	52	6	177	16	10	3	155	514	2,000	1,500
Lake Mills,	A. B. West,	160	97	75	71	14	0	0	16	0	9	0	4	43	0	1,655
Lancaster,	Chas. H. Baxter,	110	75	100	75	191	63	5	65	0	12	0	67	403	0	1,381
Leeds,	James Morrison,					4	5	2	32	0	4	2	4	53	0	236
Leon,	R. M. De Long,	25	20	16	0	0	0	2	3	0	0	0	0	5	0	130
Liberty,	Mrs. M. E. Havens,	50	30	80	24	31	2	1	24	1	9	0	0	68	0	337
"	Miss Andra Wood,	35	20	11	0	0	0	0	0	0	0	0	0	0	0	
Lone Rock,	F. L. Dexter,	70	40	30		0	0	0	0	0	0	0	0	0	0	
Lynxville,	Rev. T. A. Porter,	60	38	24	40	0	0	0	6	0	0	0	0	6	0	167
Madison,	Dr. Chas. S. Sheldon,	440	266	600	76	230	22	4	639	144	123	0	1,311	2,473	0	7,429
Maine, Union,						0	0	2	3	0	1	0	0	6	0	115
Manning,						0	0	0	6	0	0	0	0	6	0	
Maple Ridge,		0	0	30	0	0	0	1	15	0	0	1	4	21	0	200
Maple Valley,	Rev. A. J. Andrewson,	m131	100	72	0	4	2	3	8	0	19	0	71	107	0	393
Mazomanie,	Walter A. Johnson,	139	88	105	73	23	0	5	51	5	0	0	0	84	0	1,005
Medford, People's	Alma C. Elliott,	53	40	40		0	0	0	4	0	19	0	0	23	0	500
Menasha,	John F. Kaufman,	232	149	150	170	97	40	25	173	44	21	12	80	492	0	4,188
Menomonie,	Mrs. J. H. Knapp,	250	135	160	30	66	61	175	300	27	90	0	450	1,169	0	2,375
Merrill, Eman.,	Rev. Oscar F. Koch,	46	33	30		5	0	5	5	0	0	0	10	25	0	340
Mill Creek,	John McCutcheon,			14	0	0	0	0	0	0	0	0	0	0	0	234
Milton,	Mrs. C. B. Godfrey,	54	33	50	17	99	6	8	63	9	18	3	31	257	0	875
Milwaukee, Ply.,	Geo. H. Crandall,	m320	262	450	63	162	385	514	489	0	25	0	804	2,379	0	8,623
" Grand av.,	Jay E. Rice,	350	243	400	175	433	50	185	1,157	150	22	0	150	3,147	0	7,000
" Tabernacle,						0	0	0	0	0	0	0	0	0	0	
" Hanover st.,	Rev. H. H. Jacobs,	300	170	150	65	92	10	10	110	5	6	0	157	390	0	2,800
" Bay View, *Wel.*						0	0	0	0	0	0	0	0	0	0	
" Pilgrim,	J. B. Fish,	285	169	175	80	113	23	34	200	18	12	7	60	467	0	2,875
" North Side,	B. S Williams,	150	90	60	18	31	0	5	41	0	9	0	4	90	0	1,000
" *Swedish*,						9	0	5	20	0	2	0	8	44	0	145
" Bethlehem,	W. G. Trazier,	205	113	50	28	0	0	0	0	0	0	0	0	0	0	
Mondovi,	L. H. Howard,	130	95	50	45	0	0	0	44	0	0	0	25	69	0	2,000
Mt. Sterling,		0	0	0	0	0	0	0	0	0	0	0	0	0	0	0
Mt. Zion, *Welsh*,	Jas. Gibbon,	45	30	15	20	0	0	0	0	0	0	0	10	10	0	170
"	Miss Jennie Vannatta,	60	30	90	40	0	0	0	23	0	0	0	5	28	0	875
Mukwonago,	Dr. W. G. Skewes,	75	50	95	40	4	7	5	6	1	0	0	28	51	0	925
Necedah,	Miss Cora Diehl,	80	60	75	25	0	0	10	25	11	10	0	25	81	0	1,072
Neenah, *Welsh*,																
Neillsville,	Rev. George W. Longenecker,	85	60	50		6	0	3	25	0	2	0	85	121	0	735
Nekoosa,	Rev. Benjamin E. Ray,	125	60	80	15	6	4	3	20	3	8	0	33	77	0	764
Neptune,	William Reagles,	35	24	45	0	2	0	0	1	0	5	0	30	38	0	100

CHURCHES.		CLERKS.	MINISTERS.			MEMBERS.				ADMITTED.			REMOVED.				BAPT.	
City or Town.	Org.	Name.	Name.	Ord.	C'd.	Ma.	Fe.	To.	Ab.	C.	L.	To.	Di.	L.	Dc.	To.	Ad.	Inf.
New Chester, **Westfield,**	1858	Mrs. Mary Roller,	Carlos H. Chase, *p.*		'00	21	23	44	14	0	0	0	1	3	0	4	0	0
New Lisbon,	1870	Edward D. Sage,	Arthur J. Arn, *p.*	'95	'95	36	59	95	16	2	10	12	1	1	0	2	1	0
New London,	1857	S. T. Ritchie,	Winfield R. Gaylord, *p.*	'00	'00	45	109	154	18	11	5	16	0	4	0	4	4	7
New Richmond,	1864	Mrs. Nellie Winter,	Allison D. Adams, *p.*	'75	'95	61	93	154	53	3	2	5	3	12	0	15	0	3
Norrie,	1892		J. Lloyd Smith, *p.*	'97	'97	6	30	36	4	5	1	6	0	0	0	0	0	2
Oconomowoc,	1845		John R. Reitzel, *p.*	'77	'99	45	49	94										
Oshkosh, 1st,	1849	Lee Orr O. Chase,	Edward H. Smith, *p.*	'69	'86	103	319	422	65	18	0	18	5	1	0	6	8	12
" Plymouth,	1849	Ellis Roberts,	George E. Farnam, *p.*	'97	'99	58	89	147	0	6	11	17	0	10	10	20	5	3
Osseo,	1878	D. L. Remington,				23	58	81	7	1	0	1	1	5	0	6	0	1
Palmyra,	1847	Mrs. Victor Lowe,				9	28	37	0	0	5	5	1	3	0	4	0	0
Peshtigo,	1868	Miss Nellie Rigby,	George E. Plant, *p.*	'93	'00	5	41	46	4	0	0	0	0	0	0	0	0	0
Pewaukee,	1840	Mrs. Flora Ely,	James K. Kilbourn, *p.*	'73	'96	8	37	45	11	0	0	0	0	2	0	*2	0	2
Pike Grove, *Welsh*, **Racine,**	'49																	
Pine River,	1856	Mrs. Oliver J. Castor,	John A. Thomas, *p.*	'85	'98	15	35	50	10	0	0	0	0	2	0	2	0	3
Pittsville,	1861	Mrs. Edwin Carley,	Wm. D. J. Stevenson, *p.*	'85	'99	19	43	62	11	7	0	7	1	3	0	4	6	0
Platteville,	1839	George C. Hendy,	William H. Short, *p.*	'97	'00	85	200	285	65	0	0	0	7	10	1	18	0	1
Pleasant Valley, Kingston,	1891																	
Plymouth,	1857	Joseph Bamford,	Francis C. Bliss, *p.*	'98	'98	25	49	74	10	4	0	4	2	4	1	7	1	3
Port Washington,	1898	Edwin R. Smith,	[Joseph Weiss, *Lic.*]		'00	10	26	36	4	0	2	2	0	0	0	0	0	0
Potosi,	1840	Mrs. Aaron Breeze,	Aaron Breeze, *p.*	'94	'97	8	44	52	11	2	2	4	0	1	0	1	0	2
Poysippi,	1856	Amasa C. Kimball,	Albert A. Martin, *p.*	'86	'00	8	28	36	8	2	1	3	2	0	0	2	2	0
Prairie du Chien,	1842	Miss Ida Barns,	William A. Shaw, *p.*	'78	'00	17	50	67	7	34	17	51	0	0	0	0	14	3
Prentice,	1892	Miss Leona Van Dusen	Henry C. Todd, *p.*	'83	'00	10	39	49	21	1	2	3	2	8	0	10	1	9
Prescott,	1852	Mrs. R. E. Janes,	Herman Obenhaus, *p.*	'93	'97	26	59	85	12	3	4	7	0	2	0	2	3	3
Princeton,	1852	Mrs. C. L. Millard,				7	21	28	5	1	3	4	0	0	0	0	1	0
Quincy,	1858	Mrs. E. E. Dunn,				3	8	11	0	0	0	0	0	0	0	0	0	0
Racine, *Welsh*,	1847	John Evans,	Thomas Evans, *p.*	'85	'89	45	59	104	9									
" 1st,	1850	J. C. Dorchester,	Henry L. Richardson, *p.*	'83	'98	87	179	266	59	3	2	5	2	8	6	10	0	0
Randolph, *Welsh*,	1877	Hugh W. Jones,											1	4	4	9	0	0
Raymond, **Kneeland,**	1840	Robert B. West,	Louis B. Nobis, *p.*	'88	'00	15	24	39	1	3	1	4	0	0	0	0	1	1
Reseburg, Peoples, **Thorpe,**	'98	Peter E. Bobb,	[Jas. Austin, *Lic.*]		'00	7	8	15	0	0	0	0	0	0	0	0	0	0
Rhinelander,	1886	S. R. Stone, M. D.	A. G Wilson, *p.*		'01	13	85	98	28	0	0	0	0	2	0	2	0	0
Rio,	1864	Mrs. Kennedy Scott,	George H. Marsh, *p.*	'90	'96	10	24	34	6	3	2	5	1	1	2	4	0	2
Ripon,	1850	Dea. C. H. Chandler,	Samuel T. Kidder, *p.*	'78	'98	78	186	264	52	8	9	17	6	11	0	17	3	5
River Falls,	1855	Prof. S. H. Clark,	Charles H. McIntosh, *p.*	'80	'95	122	215	337		12	5	17	2	6	0	8	10	6
Roberts,	1873	Wm. R. Graham,	Julius Parsons, *p.*	'92	'97	44	69	113	3	12	17	29	5	1	0	6	6	2
Rochester,	1840	Mrs. M. R. Beaum,				21	48	69	11	0	3	3	1	9	0	10	0	4
Rosendale,	1848	C. L. Hill,	William J. Stewart, *p.*	'95	'00	19	39	58	5	6	2	8	0	3	0	3	1	0
" *Welsh*, **Picketts,**	1851	Thos. J. Davies,	Thos. Z. Evans, *p.*	'90	'93	14	33	47	0	8	0	8	2	4	0	6	0	0
" West,	1869	Alfred Pinch,	Edward H. Merrell, *p.*	'69	'91	19	29	48	11	0	0	0	2	0	2	4		

CHURCHES.	SUNDAY SCHOOL.				Y.P.S.	BENEVOLENCE.									Legacies.	Home Exp.
Place.	Superintendent.	Mem.	Av.	Fam.	Members.	Foreign.	Ed'n.	Ch. B'd'g.	Home M.	A. M. A.	S. S.	Min. Aid.	Other.	TOTAL.		
New Chester,	William Roller,	40	30	30	0	0	0	2	0	0	3	0	0	5	0	105
New Lisbon,	I. Mason,	125	70	50	45	3	0	0	25	0	0	0	10	38	0	860
New London,	Ray N. Van Doren,	210	86	100	70	25	54	5	73	4	8	6	5	180	0	1,338
New Richmond,	Rev. Allison D. Adams,	75	53	75	45	55	0	18	62	5	15	6	11	172	0	950
Norrie,	Minnie Bucknam,	60	30	31	27	10	0	2	8	0	0	0	0	20	0	215
Oconomowoc,		40	31													
Oshkosh, 1st,	Luther Davies,	250	200	300	50								450	450	0	5,000
" Plymouth,	Ellis Roberts,	114	84	90	63	75	62	44	84	39	27	0	71	402	0	3,489
Osseo,	J. W. Smith,	75	50	75	25	3	0	0	30	0	3	0	0	36	0	620
Palmyra,																
Peshtigo,	Rev. George E. Plant,	60	42	60	35	0	0	7	17	0	0	0	0	24	0	700
Pewaukee,	Franklin Ely,	70	40	60	25	23	3	2	25	10	6	1	16	86	0	725
Pike Grove, *Wel.*																
Pine River,	Frank D. Pierce,	150	100	100	0	7	0	2	19	0	1	0	0	29	0	250
Pittsville,	F. Wells,	60	48	25	20	17	0	5	2	3	1	0	2	30	0	361
Platteville,	A. W. Loy,	160	90	150	65	70	0	8	143	3	7	4	57	292	0	1,809
Pleasant Valley,																
Plymouth,	Dea. I. L. Jones,	210	136	80	46	54	10	15	48	0	25	3	32	187	0	910
Port Washington,	A. A. Farmer,	63	41	40		0	0	0	0	0	0	0	0	0	0	800
Potosi,	Dea. T. Davies,	122	65	50	50	197	3	0	118	10	5	0	20	353	0	450
Poysippi,	Ernest M. Mathews,	50	30	50	20	0	0	0	11	0	0	0	0	11	0	207
Prairie du Chien,	Miss Savage,	87	70	110	40										0	550
Prentice,	Miss Leona Van Dusen,	100	53	40	27	0	0	75	33	0	4	0	0	112	0	642
Prescott,	Theo. Cook,	m150	110	130	25	246	978	38	157	115	43	3	128	1,708	15,000	1,215
Princeton,	Mrs. Martha J. Harronne,	34	21	30	0	0	0	0	0	0	2	0	30	32	0	400
Quincy,						0	0	0	0	0	0	0	0	0	0	
Racine, *Welsh*,	Robert Williams,	50	37	45												650
" 1st,	F. A. Morey,	396	312	200	105	94	53	66	202	31	35	0	20	501	0	1,718
Randolph,	Wm. J. Davies,	25	15		0	0	0	0	0	0	0	0	0	0	0	90
Raymond,	W. L. Shumway,	30	23	40	0	0	0	2	10	0	0	0	0	12	0	712
Reseburg, Pe'ples	Miss Hattie Colby,	45	30	15	0	0	2	0	7	0	16	0	0	25	0	50
Rhinelander,	Leo. Thompson,	126	91	100	65	0	17	0	0	0	13	0	31	61	0	1,250
Rio,	Kennedy Scott,	85	50	80	18	0	0	2	25	0	0	0	10	37	0	833
Ripon,	Philip Leahy,	129	79	250	64	264	21	12	285	91	21	0	130	824	0	2,455
River Falls,	Mrs. Sarah Tozer,	m350	225	200	125	120	10	12	130	40	30	0	105	447	0	1,650
Roberts,	Malcom Graham,	120	75	80	80	60	0	6	55	23	5	2	5	156		
Rochester,	Geo. W. Waller,	94	72	56	30	18	56	3	45	17	6	2	62	209	0	815
Rosendale,	F. H. Scribner,			32	23	55	0	6	63	27	12	0	20	183	0	600
" *Welsh*,	Thos. J. Davies,	45	35	20		0	0	0	17	0	0	0	0	17	0	425
" West,	Frank Kono,	67	17	25	38	45	0	4	24	0	11	0	7	91	0	306

CHURCHES.		CLERKS.	MINISTERS.			MEMBERS.				ADMITTED.			REMOVED.				BAPT.	
City or Town.	Org.	Name.	Name.	Ord.	C'd.	Ma.	Fe.	To.	Ab.	C.	L.	To.	Di.	L.	De.	To.	Ad.	Inf.
Royalton,	1863					24	55	79										
Saxeville,	1896	Foster T. Hanson,				7	11	18	0	0	0	0	0	1	0	1	0	0
Seneca,	1889	J. G. Nickerson,	T. Arthur Porter, *p.*	'79	'00	3	5	8	1	0	0	0	0	0	0	0	0	0
Seymour,	1874	Fred Wm. Axley,				8	20	28	2	7	0	7	0	0	0	0	3	1
Sharon,	1848	Mrs. Anna M. Burns,	[Wm. H. Kent, *Lic.*]		'00	6	20	26	4	2	0	2	1	0	4	5	2	0
Sheboygan,	1845	F. Lawrence,	John T. Chynoweth, *p.*	'76	'93	74	87	121	11	11	10	21	1	3	19	23	1	7
Shiocton,	1885	Eben E. Rexford,	Philo Hitchcock, *p.*	'74	'98	13	37	50	4	10	1	11	0	0	0	0	10	0
Shopiere,	1844	W. W. Swingle,	Joseph Herbert, *p.*	'85	'00	16	42	58	3	1	0	1	3	1	0	4	1	0
Shullsburg,	1848	Mrs L. J. Hayner,	George R. Chambers, *p.*	'92	'99	15	44	59	7	7	5	12	0	0	0	0	3	0
South Milwaukee,	1875	Mrs. J. W. Leonard,				25	61	86	5	14	0	14	1	5	0	6	7	3
" *Ger.*,	1893	Jacob Brucklasher,	Ferdinand Sattler, *p. c.*	'00	'00	22	26	48	0	6	0	6	0	6	9	15	0	7
Sparta,	1855	Dr. Carl M. Beebe,	Edward W. Huelster, *p.*	'89	'01	153	314	467	96	3	7	10	0	22	3	25	3	22
Spring Green,	1859	Miss Lily Reely,	Jacob W. Hadden, *p.*	'85	'97	15	42	57	3	3	3	6	1	0	0	1	0	2
Springvale, Ladoga,	1853	Heman Eells,	Robert Paton, *p.*	'94	'93	21	36	57	17	3	2	5	0	3	1	4	2	0
Spring Valley,	1893	Dea. D. A. Colpitts,	William A. Whitcomb, *p.*	'96	'99	14	39	53	7	2	2	4	4	0	1	5	2	3
Spring Water, Bethel, *Wal.*,	'57	E. R. Humphrey,	Morris J. Cadwalader, *p.*	'73	'97	9	13	22	0	0	0	0	0	2	2	4	0	1
Star Prairie,	1877	Mrs. Mary S. Bixby,	Allison D. Adams, *p.*	'76	'95	9	24	33	8	1	0	1	0	0	0	0	0	0
Sterling, Retreat,	1877	James H. Jordan,	Henry S. Evert, *p.*	'93	'99	20	38	58	13	0	0	0	0	0	0	0	0	0
Stockbridge,	1860	Miss Helen C. Storm,	[Samuel G. Ruegg, *Lic.*]		'98	13	42	55	16	11	5	16	0	3	4	7	9	0
Stoughton,	1857	Miss A. M. Anderson,	T. Robert Elwell, *p.*	'98	'00	19	40	59	14	0	2	2	0	7	0	7	0	3
Steuben,	1897	Mrs. K. C. Kielly,	Harding R. Hogan, *p.*	'00	'00	4	14	18	1	8	2	10	0	1	0	1	4	2
Sturgeon Bay, Hope,	1883	Mrs. Anna Packard,	Lucian E. Osgood, *p.*	'91	'97	25	65	90	9	6	2	8	0	3	1	4	3	3
Sun Prairie,	1846	Miss Fanny J. Carlton,	John Williams, *p.*	'91	'99	24	57	81	21	0	5	5	2	4	0	6	0	1
Token,	1894	Mrs. Flora A. Prindle,	John Williams, *p.*	'91	'00	19	38	57	12	3	0	3	1	2	3	6	1	1
Tomah,	1859	Miss Ida H. Warner,	Jonathan G. Smith, *p.*	'88	'98	23	95	118	21	3	6	9	1	3	1	5	1	3
Tomahawk,	1887		George Jones, *p.*		'01	11	42	53										
Trade Lake,	1884	Frank Turnquist,	John P. Johnson, *p.*	'00	'00	5	6	11	0	0	0	0	0	0	0	0	0	1
Trempealeau,	1854	William Nicholas,	William A. Griffiths, *p.*	'89	'96	18	38	56	18	0	0	0	4	0	0	4	0	1
Two Rivers,	1854	William C. Peck,	Thomas W. Cole, *p.*	'81	'01	27	33	60	10	0	0	0	0	1	2	3	9	17
Union Grove,	1844		Victor F. Brown, *p.*	'93	'97	69	106	175	21	7	0	7	2	3	0	5	0	0
Vesper,	1899	Miss Bertha Roselle,	Wm. D. J. Stevenson, *p.*	'85	'99	4	7	11	0	0	0	0	0	0	0	0	0	0
Viroqua,	1855	Mrs. Emma H. Wyman,	John A. Stemen, *p. c.*	'86	'98	48	110	158	30	6	4	10	2	0	3	5	3	7
Walworth,	1892	O. S. Cooper,	Moulton N. Clark, *p.*	'77	'92	22	44	66	0	2	9	11	0	0	0	0	1	1
" North, Walworth,	1886	Robert La Fever,	William Reese Dixon, *p.*	'99	'00	16	28	44	18	5	1	6	0	0	4	4	3	0
Washburn,	1885	L. N. Clauson,	John Gibson, *p.*	'70	'96	38	68	106	25	1	0	1	0	0	0	0	1	4
" *Scand.*,	1892																	
Watertown,	1845	Alex. A. Hardie,	William Fritzemeier, *p.*	'92	'00	47	121	168	68	0	3	3	7	8	0	15	0	4
Waukesha,	1838	Randall Johnson,	Isaac L. Cory, *p. c.*	'79	'98	67	159	226	40	16	8	24	2	10	0	12	2	10
" Tabernacle, *Wal.*,	1844		John D. Davies, *p.*	'58	'96													
Waupun,	1845	Dea. John Bryce,	George C. Lockridge, *p.*	'77	'00	49	144	193	28	2	4	6	3	13	5	21	0	0

CHURCHES.	SUNDAY SCHOOL.				Y.P.S.	BENEVOLENCE.										
Place.	Superintendent.	Mem.	Av.	Fam.	Members.	Foreign.	Ed'n.	Ch. B'd'g.	Home M.	A. M. A.	S. S.	Min. Aid.	Other.	TOTAL.	Legacies.	Home Exp.
Royalton,																
Saxeville,	H. C. Van Airsdale,	25	20	20	20	4	0	1	6	0	6	0	0	17	0	114
Seneca,	Rev. T. Arthur Porter,	20	15	14	0	0	0	0	0	0	0	0	0	0	0	75
Seymour,	Fred Wm. Axley,	42	38			0	0	3	0	0	0	0	0	3	0	253
Sharon,	Miss Ida Wilson,	45	30	20	18	4	0	0	11	0	0	10	14	39	0	900
Sheboygan,	Hugh Martin,	446	320	125	49	10	146	0	0	0	25	0	0	181	0	5,342
Shiocton,	Mrs. E. R. Bowerman,	77	57	100		2	0	4	25	0	3	0	3	37	0	628
Shopiere,	F. J. Dole,	45	30	40		17	0	0	19	0	0	0	0	36	0	500
Shullsburg,	Rev. Geo. R. Chambers,	50	40	50		0	0	0	5	2	5	0	2	14	0	1,150
So. Milwaukee,	J. F. Conant,	150	96	70	70	29	7	5	31	6	10	0	17	105	0	1,319
" *Ger.*,	John Bauer,	50	35	15	15	4	0	5	33	0	5	0	0	47	0	250
Sparta,	Dr. Carl M. Beebe,	356	275	317	90	42	20	0	55	23	0	15	75	230	0	1,840
Spring Green,	Edward T. Parr,	110	50	90		21	3	3	33	3	13	1	34	111	0	531
Springvale,	P. C. Wilsie,	45	30	30	25	36	12	5	58	3	11	0	65	190	0	495
Spring Valley,	Dea. D. A. Colpitts,	150	72	150	33	16	0	5	14	4	6	0	60	105	0	804
Spring Water,	M. J. Cadwalader,	25	18	10	20	2	0	0	5	0	0	0	0	7	0	
Star Prairie,	Theodore Irle,	40	35	20	0	0	0	7	21	0	0	0	6	34	0	169
Sterling,	Henry S. Evert,	32	25	75	0	0	0	2	15	0	2	0	0	19	0	325
Stockbridge,	Mrs. Ida Greeley,	m80	60	75		0	0	6	33	0	12	0	40	91	0	200
Stoughton,	Fred. M. Jensen,	100	65	32	30	73	11	11	43	10	17	1	50	216	0	570
Steuben,	Zephaniah Foust,	40	20	40	0	1	0	1	1	0	0	0	5	8	0	200
Sturgeon Bay,	Mrs. Alta C. Coleman,	234	167	130	111	59	15	17	77	27	28	7	91	321	0	3,280
Sun Prairie,	T. T. Blakeley,	62	30	38	48	57	4	24	82	64	14	0	40	285	0	750
Token,	Mrs. Mark Miller,	74	50	23	26	2	3	3	30	2	23	0	25	88	0	286
Tomah,	J. F. Freeman,	100	53	125	16	28	0	4	15	0	4	0	9	60	0	869
Tomahawk,																
Trade Lake,	Frank Johnson,	38	13	14	0	0	0	0	1	0	6	0	0	7	0	450
Trempealeau,	W. A. Graves,	60	40	46	30	5	5	2	40	0	10	0	0	62	0	530
Two Rivers,	Mary G. Sloan,	m135	85	75	85	48	3	1	17	0	5	0	46	120	0	545
Union Grove,	T. P. Griffith,	m250	110	175	50	66	8	22	84	0	12	0	24	216	0	1,450
Vesper,						1	0	0	2	0	0	0	2	5	0	150
Viroqua,	Mrs. Frank M. Towner,	133	94	148	85	45	10	12	85	18	14	0	99	283	0	2,353
Walworth,	L. T. Phillips,	60	40	25	30	0	0	0	13	0	0	0	16	29	0	350
" North,	Frank Brown,	45	30	25	19	8	0	4	15	0	3	0	7	37	0	225
Washburn,	E. S. Owen,	180	120	70	80	0	2	112	30	0	12	1	10	167	0	1,978
" *Scand.*,																
Watertown,	Theodore Schnitzler,	130	90			0	0	0	20	12	6	0	0	38	0	1,735
Waukesha,	S. B. Harding,	169	118	150	40	137	0	0	125	20	18	0	90	390	0	3,200
" Tabernacle, *W.*																
Waupun,	Solon Davison,	300	170	60	50	70	0	0	68	0	7	0	25	170	0	1,900

CHURCHES.		CLERKS.	MINISTERS.			MEMBERS.				ADMITTED.			REMOVED.				BAPT.	
City or Town.	Org.	Name.	Name.	Ord.	C'd.	Ma.	Fe.	To.	Ab.	C.	L.	To.	Di.	L.	Dc.	To.	Ad.	Inf.
Wautoma,	1853	A. H. Walker,				1	4	5	0	0	0	0	0	0	0	0	0	0
Wauwatosa,	1842	Wm. R. Nethercut,	John W. Sutherland, *p. c.*	'76	'98	92	160	252	33	0	6	6	3	13	21	37	1	4
Webster, **Ross**,	1895																	
West Salem,	1860	Mrs. H. McEldowney,	Frank J. Brown, *p.*	'92	'99	43	84	127	26	3	4	7	2	2	0	4	2	1
West Superior, Pilgrim,	1887	Andrew J. Wentzel,	Jas. Robert Smith, *p. c.*	'92	'95	67	155	222	31	10	25	35	1	4	0	5	10	5
" " Hope,	1891	Mrs. Frances A. Knapp,	[O. J. Scheibe, *Lic.*]		'01	15	22	38	2	2	0	2	0	1	2	3	2	1
Wheaton, **Eau Claire**,	1895	Mrs. Marion Conners,	Howard R. Vaughn, *p.*	'91	'95	15	28	43	4	3	0	3	1	2	2	5	3	2
White Creek,	1870	Mrs. N. Twist,	Carlos H. Chase, *p.*	'86	'00	2	9	10	0	0	0	0	0	0	0	0	0	0
Whitewater,	1840	D. C. Cook,	Frank V. Stevens, *p.*	'88	'00	94	220	314	54	18	14	32	0	25	0	25	13	1
Williams Bay,	1896	Mrs. Estelle R. Davis,	Wm. R. Dixon, *p.*	'99	'00	12	11	23	0	4	0	4	0	1	0	1	0	0
Wilson Creek, Spring Green,	'96	Isaac Mitchell,	Jacob W. Hadden, *p.*	'85	'97	4	4	8	0	0	0	0	0	0	0	0	0	0
Windsor Union,	1858	Mrs. C. E. Warner,	Alba L. P. Loomis, *p.*	'65	'95	27	68	95	14	0	2	2	1	3	0	4	0	0
Wood Lake, *Sw.*, **Fabian**,	'82	Isaak Lundquist,	F. Haggquist, *p.*	'93	'98	20	28	48	0	3	0	3	0	0	0	0	0	11
Wyalusing,	1893	Miss Amelia Malin,	Wm. A. Shaw, *p.*	'78	'00	19	25	44	18	4	0	4	0	0	0	0	2	1
Wyocena,	1853	Mrs. Emily E. Fowler,	George H. Marsh, *p.*	'90	'96	13	37	50	8	0	0	0	0	0	0	0	0	0
Wyoming,	1855	Mrs. M. Burch,	Jacob W. Hadden, *p.*	'85	'97	12	28	40	6	4	0	4	2	9	0	11	2	3

CHANGES from last *Year-Book's* list of churches: *Added*, — Dorchester and Port Washington. *Omitted*, — None. *Names changed*, — Bark River to Dousman 1st.

CHURCHES: 22 with pastors installed by council; 178 with pastors otherwise inducted; 0 with supply; 53 vacant (including 13 supplied by licentiates or ministers of other denominations). Total, 254

MINISTERS: 21 pastors installed by council; 142 pastors otherwise inducted; 0 supply; 57 others. Total, 220.

CHURCH MEMBERS: 7,273 males; 16,001 females. Total, 23,274, including 3,617 absent. Gain, 458.

ADDITIONS: 964 by confession; 663 by letter. Total, 1,627.

REMOVALS: 264 by death; 614 by dismissal; 330 by discipline. Total, 1,208. Net gain, 419.

BAPTISMS: 389 adult; 579 infant.

IN SABBATH SCHOOLS: Members, 24,798; loss, 2,145; average, 15,691.

YOUNG PEOPLE'S SOCIETIES: Number of societies, 140; 6,937 members.

CHURCHES.	SUNDAY SCHOOL.				Y.P.S.	BENEVOLENCE. ©									Lega-cies.	Home Exp.
Place.	Superintendent.	Mem.	Av.	Fam.	Mem-bers.	For-eign.	Ed'n.	Ch. B'd'g.	Home M.	A. M. A.	S. S.	Min. Aid.	Other.	TOTAL.		
Wautoma,																
Wauwatosa,	William R. Nethercut,	220	124	125	38	236	208	76	320	92	30	18	200	1,180	200	3,309
Webster,																
West Salem,	G. G. Hitchcock,	150	72	70	98	33	7	19	108	28	18	4	0	217	0	1,400
West Superior, P.	W. M. Graham,	250	182	150	30	25	30	32	168	0	25	0	0	280	0	5,847
" Hope,	W. H. Blatchford,	70	62	25	20	0	0	2	0	0	0	0	0	2	0	582
Wheaton,	Mrs. B. Avery,	m200	110	80		1	0	65	20	0	8	0	20	114	0	1,020
White Creek,		20	15		0	0	0	0	0	0	0	0	0	0	0	100
Whitewater,	Prof. G. C. Shutts,	250	160	200	120	103	37	43	382	236	39	41	295	1,176	0	2,882
Williams Bay,	W. H. Southwick,	60	45	20	0	0	0	10	16	0	4	0	0	30	0	400
Wilson Creek,		0	0		0	2	0	0	8	0	0	0	0	10	0	38
Windsor Union,	Mrs. F. S. Carpenter,	88	58	50	15	91	7	5	106	19	13	1	47	289	0	557
Wood Lake, *Swe.*	August Cassel,	65	50	37	0	3	0	2	6	0	0	0	10	21	0	595
Wyalusing,	Mrs. R. Maxon,	25	15	13		0	0	2	5	0	1	0	0	8	0	66
Wyocena,	Mrs. E. Fowler,	50	35	52		0	0	4	15	0	4	0	0	23	0	416
Wyoming,	H. M. Levake,	50	40	12		0	0	0	12	0	0	0	8	20	0	125

FAMILIES: 210 churches reporting (204 last year), 17,078. Gain, 317.

BENEVOLENT CONTRIBUTIONS: 207 churches reporting (205 last year), Foreign, $9,483; Education, $21,750; Church Building, $3,114; Home, $15,411; A. M. A., $2,844; Sunday School, $2,073; Ministerial Aid, $476; Other, $26,935. Total, $82,086. Increase, $35,709.

BENEVOLENT LEGACIES: $17,230.

HOME EXPENDITURES: 214 churches reporting (208 last year), $240,098. Increase, $5,809.

ORGANIZATION: Ten district Conventions united in THE GENERAL CONGREGATIONAL CONVENTION OF WISCONSIN.

WYOMING, on page 373.

SUNDAY SCHOOLS, INDEPENDENT AND MISSIONARY.

Name.	Membership.
ALABAMA.	
Brewton, Salem,	20
Citronelle, Cedar Creek,	40
Joppa,	40
Talladega, Annie Williams,	C
Jonesville,	C
Mt. Cleveland,	C
Needmore,	C
Total, schools, 7; membership,	100
ALASKA.	
Sumdum,	15
ARIZONA.	
Ash Fork,	30
Chloride,	45
Cordes,	18
Jerome, Gulch,	25
Junction,	25
Peach Springs,	16
Seligman,	22
Total, schools, 7; membership,	181
CALIFORNIA.	
Alameda, West End,	50
Alamos, **Leon,***	15
Arnaz, **Nordhoff,***	37
Auberry,	25
Auburn, Ackerman, **Bowman,**	58
Avery,	20
Banner,*	21
Barstow,*	30
Bassett, **El Monte,***	16
Beardsley, **Bakersfield,***	25
Bidwell's Bar, Bidwell,	20
Boquet Canyon, **Palmdale,***	24
Bowman,	25
Bull Creek, **Fruitland,**	28
Burnt Ranch, Campbells,	20
Burton, **Portersville,**	20
Calabasas,*	25
Caliente,*	18
Campo,*	30
Canyon,	20
Casitas, **Carpinteria,***	16
Chalk Rock, **Santa Yuez,***	8
Clarksville,	32
Clover Dale, Cherry Creek,	30
Colma,	45
Cotati,	41
Daggett,*	28
Deer Creek Springs, **Portersville,**	25
Deer Valley, **Rescue,**	26
Del Norte, **Saticoy,***	15
Descanso,*	18
Deweyville,*	30
Dominguez, **Compton,***	15
Douglas City,	18
Dulzura,*	6
Dunlap, Mill Creek,	15
East Vale, **Corona,***	21
Edna,*	20
Encinitas,*	25
Fairfax, **Kern,***	35
Ferndale, Williams Creek,	25
Fruitdale, **San Jacinto,***	18
Fruitland, **Los Angeles,***	25
Garey,*	15
Globe,	50
Gold Mountain, **Doble,***	25
Goodhope, **Perris,***	25
Grantville,*	16
Green Valley, **Shingle,**	28
Greenville, **Shingle,**	22
Halls, Hall District, **Santa Rosa,**	17
Hesperia,*	30
Ivanhoe, **Prospect Park,***	35
John Adams, Centerville,	11
Kunkle, **Magalia,**	25
La Mirada,*	15
Laguna,*	40
Las Posas, **Somis,***	25
Lemon,*	40
Llano,*	10
Long Valley, **Auburn,**	20
Los Angeles, Bethlehem Branch,*	65
*Chinese,**	21
South,*	35
McCloud,	25
McKittricks,*	15
Mad River, **Arcata,**	25
Magalia,	12
Manvel,*	17
Mesa Grande,*	30
Mills, Ney,	14
Milo,	27
Mooretown,	50
Mormon Island, **Folsom,**	25
Mountain View, **Ontario,***	18
Mount Eden,	40
Nashville,	20
Nimshew, **Magalia Mine,**	45
Roe,	26
North Perris, **Perris,***	45
Oak Grove, **Etna Mills,**	20
Oak Park, **Arroyo Grande,***	15
Oakland, Mayflower,	C
Oak Chapel,	C
Sixth Ward,	35
Oklahoma, Lake View, **Brownell,**	45
Olivenhain,*	24
Overton,	25
Palmdale,*	19
Paloma,	40
Panama, **Pylema,***	35
Pasadena, *Chinese,**	10
Peanut, Salt Creek,	25
Pino, **Loomis,**	19
Placentia,*	40

Name.	Membership.
Pleasant Valley, **Stalder,***	15
Pomona, Mexican,*	35
Portersville, Citrus,	25
La Motte,	13
Prattville,	30
Raymond, Granite.	43
Rincon, Valley, **Melita,**	40
Rio Dell,	23
Rochester,*	20
Rockpile, **Bakersfield,***	15
Ruby, Bell's Ranch,	25
Russell Station, Russell, **Mt. Eden,**	25
Ryde, Good Hope District,	20
Sacramento, American River,	50
Sacramento,	C
Salmon Falls, Live Oak,	15
Salmon River Mine, **Etna Mills,**	15
San Ardo, Delight,	30
San Bernardino, *Chinese,**	10
Sandhill, **San Luis Obispo,***	25
San Francisco, San Bruno,	45
Sunnyside,	65
San José,	C
Santa Barbara, *Chinese,**	20
Santa Fé, **San Luis Obispo,***	25
Santa Rosa, Wallace,	30
Sattley,	35
Shingle,	23
Green Stone,	18
Soudan, Kinney, **Mills,**	15
South Tule, **Portersville,**	25
Spadra,*	35
Stowe, **Poway,***	18
Tajanta, **Compton,***	45
Tesla, Union,	48
Todd, **Santa Rosa,**	40
Tollhouse, Manzanita,	25
Verde, **Arroyo Grande,***	40
Victor,*	25
Vineyard, **San Miguel,***	20
Vista,*	25
Ventura, *Chinese,**	15
Welcome, **Portersville,**	25
West Glendale,*	28
Whiteriver,	30
Wilton,	25
Witch Creek,*	15
Woodside,	C
Total, schools, 143; membership,	3,654

COLORADO.

Antlers,	65
Axial,	14
Bachelor, **Teller,**	30
Barnum,	35
Bethune, Lone Star,	28
Boulder, East,	78
Cascade Canon, Union,	27
Clark,	20
Colorado Springs, Hillside,	150
Cortez, Aztec,	25
Elmo,	20
Lakeview,	18
Craig, Union,	100
Crested Butte, Anthracite,	31
Cripple Creek, Elliott Chapel,	50
Deep Creek,	15
Denver, Glen Park,	39
Home League,	45
North Globeville, **Globeville,**	90
Olive Branch,	100
Raleigh Street Home,	14
Dillon,	30
Eaton, Columbine,	60
Elyria, Irondale,	38
Sand Creek,	16
Falcon,	18
Fox, Prairie Temple,	40
Frances, Dewdrop,	30
Grand Lake,	11
Green Mountain Falls,	30
Guffey,	25
Guston,	15
Harmon, Maple Grove,	35
Hayden, Hayden Bottom,	25
Upper Williams Forks,	20
Hot Sulphur Springs,	23
Hyde,	20
Ironton,	20
Julesburg, Anderson,	35
Kirk, Pioneer,	35
Kremmling,	45
Littleton, Platte Canon,	19
Mildred,	28
Minturn,	22
Nathrop,	28
New Castle, District No. 4,	25
Ophir, Ames,	25
Pagoda, Hamilton,	25
Parker, District 25,	15
Pueblo, The Grove,	42
Quarry,	20
District No. 14,	12
Sedalia,	14
Severance, Antelope Park,	25
Steamboat Springs, The Mesa,	33
Telluride,	30
Touraine, Cameron,	35
Tuttle, District 76,	25
Whitewater, Kannah Creek,	40
Williamsburg,	45
Total, schools, 60; membership,	2,073

CONNECTICUT.

Bridgeport, Bethany,	60
Iraniston av.,	110
East Hartford, **Hillstown,**	18
Farmington, Scott's Swamp, **Plainville,**	26
Haddam, **Maromas,**	35
Hartford, Warburton Chapel,	252
Naugatuck, Millville,	50
New Haven, Welcome Hall,	490
Stonington, Olivet,	15
Stratford, Putney, **Oronoque,**	25
Thomaston, Pine Hill,	23
Union,	35
Torrington, Burrville,	30
Watertown, Union, **Oakville,**	71
West Hartford, Union, **Elmwood,**	80
Wethersfield, South, Griswoldville,	70
Windsor, Long Hill, **Burnside,**	40
Wolcott, Woodtick,	40
Total, schools, 18; membership,	1,470

* Southern California schools.

Name.	Membership.

FLORIDA.

Cocoanut Grove,	24
Caryville, Tulip,	20
East Point,	32
Formosa, Union, **Winter Park,**	33
Lake Howell, Union, **Winter Park,**	35
Total, schools, 5; membership,	144

GEORGIA.

Atlanta, Berean,	C
Duluth,	40
Grant Park,	15
Buford,	60
Fort Valley, Quick's Academy,	39
North,	62
Swainsboro,	C
Thomasville, Jefferson st.,	C
Total, schools, 8; membership,	216

IDAHO.

Alpha, Round Valley,	12
Anderson, Bear Creek,	25
Atlanta,	20
Baker, Union Chapel,	18
Boise, Dry Creek,	15
Bruneau,	37
Burke,	48
Bellgrove,	55
Cambridge,	25
Castle Creek,	18
Challis,	C
Clayton,	40
Council, Mayflower,	25
Crane.	12
Custer,	24
Dale, Crooked River,	10
Falk's Store, McFarland,	20
Free Coinage, **Troy,**	28
Garnet,	12
Gibbonsville,	60
Grangeville, Mountain View,	35
Harpster,	30
Horseshoe Bend, Jerusalem,	12
Hot Springs,	25
Janesville,	20
Kellogg,	50
Kingston,	41
Lane,	14
Lardo,	15
May,	12
Meadows,	30
Medimont,	34
Mineral,	18
Mountain Home, Syrup Creek,	12
Murphy,	18
Nickolia,	12
Nora,	45
Oreana,	16
Pearl,	40
Pine,	10
Priest River,	40
Reynolds,	10
Rocky Bar,	25
Roseberry,	20
Salmon, Carmen Creek,	22
Salubria, Mickey,	12
Small, Medicine Lodge,	12
Seneaguoteen,	23
Soldier, Crighton,	12
Steele,	47
Tolo,	58
Troy, Big Meadow,	20
Warren,	15
Weiser, Crystal Spring,	10
Plymouth,	18
Total, schools, 55; membership,	1,337

ILLINOIS.

Albion, Glover S. H.,	40
Alton,	C
Ashkum, Green S. H.,	35
Aurora, Spencer st.,	112
Austin, *Swedish,*	85
Barreville, Union,	35
Beechwood,	95
Beverly, East S. H.,	30
Big Rock, *Welsh,*	50
Blue Island,	C
Chenoa, Trimmer,	60
Chesterfield, Albany,	C
Chicago, Armour Mission,	1,700
Bethlehem, *Swedish,*	50
Bridgeport, *Swedish,*	110
Brighton Park,	120
Chinese Mission,	60
Chicago av.,	2,250
Commercial av.,	C
Englewood Evangelical,	98
Fifty-fifth st.,	80
Fifty-seventh st.,	80
Goodwill,	125
Hanson Park,	90
Halsted Street Chapel,	C
Infirmary,	60
Kedzie av.,	C
Logan Square, *Scand.,*	55
Longwood, Evangelical,	130
Millard av., **South Branch,**	C
Mizpah Chapel,	C
North Shore,	175
Oakwoods, Union,	245
Pilgrim, Mayflower,	C
Stratton, Memorial,	95
Stony Island Park,	50
Collinsburg,	40
Crescent City,	45
Creal Springs, Rall's Chapel,	60
Decatur, Mayflower,	C
Dunning, Union,	70
Elgin, Mill st.,	100
Emington,	55
Evanston, Plymouth,	C
Gary,	60
Grape Creek,	65
Gilchrist, Union,	130
Goreville,	75
Hainesville,	45
Half Day,	80
Hazelwood,	55
Hooton S. H.,	50
Hegewisch,	60

Name.	Membership.
Kelleyville (Kelley's Patch),	75
Lakeside,	85
Lyndon, River st.,	40
Makanda,	75
McMillan S. H.,	40
Mossville,	80
Malta,	50
Park Ridge, Jefferson Park, Trinity Branch,	50
Parker City, Birdwell S. H.,	45
Pana, Lake View,	65
Peoria, North,	110
Pilgrim,	150
South Washington st.,	100
Prairie View,	35
Pocahontas,	65
Phœnix Park,	C
Riverview,	60
Rockville,	30
Romeoville,	45
Searles Ridge,	40
Shermerville, Hope,	65
Sutter, Mt. Vernon,	55
Summitt, Branch,	70
South Westville,	65
Ullin,	55
Wayne Center,	35
West Brooklyn, Swamp S. H.,	40
West Union,	75
Wilson,	45
Total, schools, 82; membership,	8,850

INDIANA.

Cincinnati,	40
Bingham S. H.	35
Coal Bluff, Davis S. H.,	50
No. 10 S. H.,	45
Salem,	55
Furnessville,	60
Indianapolis, Trinity Mission,	60
Liber,	58
Millers,	50
Robertsdale,	150
South Bend,	60
Tanner, Fulke S. H.,	30
Terre Haute, Light House,	150
Whiting,	C
Total, schools, 14; membership,	843

IOWA.

Adelphi,	23
Anthon, Cary,	20
Blencoe, Sioux Township,	25
Welsh School-house,	40
Castana, Struble,	40
Kenebeck,	40
Dakota City,	70
Dubuque, Cleveland av.,	56
Adams st.,	52
Dunlap, Kellogg,	65
Farmington, Orchard Chapel,	25
Farnhamville, Ellsburg,	25
Green Mountain, Vienna Center,	75
Genoa Bluffs, East Sumner,	50
Hawarden, Scott,	23
Hamlontown,	24
Iowa City, Bethlehem,	34
Iowa Falls, Maple Grove,	40
Kellogg, Rock Creek,	50
Laddsdale,	30
Lewis, Ellsworth,	60
Mason City, Cookman,	30
Oak Grove,	30
Miller,	25
Nashua, Bradford,	38
Newell, Boyce,	40
Ocheyedan, Hilk,	25
Ottumwa, Open Door,	60
Otho, Elkhorn Township,	28
Primghar, Highland,	30
Randall,	25
Rowan,	25
Sutherland, Grant Center,	55
Waterloo, Union,	100
Wesley, Funnemark,	23
Total, schools, 35: membership,	1,401

KANSAS.

Alanthus, Whismore,	16
Alma, Bean Hill,	40
Union Center,	40
Argentine, West End,	75
Arvonia, English,	50
Atwood, Bower,	50
Banner,	30
Blakeman,	30
Buffalo Park, Saline, **Park,**	19
Sharp, **Park,**	25
Burlington, West Side,	35
Centralia, Prospect,	40
Cora, Miller,	35
Dover, Pleasant Ridge,	45
Freedonia, Centralia,	30
Grand Valley,	58
Garfield, Pratt,	45
Gibson, **Utica,**	25
Gorham,	40
Gove City, Goodwater,	45
Halifax,	35
Herndon,	50
Highland Station, Iowa Township,	75
Hymer,	50
Jackson, Jacob S. H., **Niosho Rapids,**	40
Kansas City, Armourdale, Bethel,	C
Pilgrim Branch,	C
Lenora, North Star,	50
Little River, West Union,	40
Ludell, Driftwood,	30
German,	23
McAllister, **Winona,**	25
McFarland,	50
Mount Center, **Danbury, Neb.,**	40
Muscotah, Prospect Hill,	40
Rose Hill,	35
Nettawaka, Hope,	35
Ocheltree, Branch,	38
Osawatomie, Union Valley,	30
Overbrook, Valley Brook,	25
Paola, Munich,	40
Valley,	50

Name.	Membership.
Pittsburg, Lone Star,	35
Pleasant Plain, Union, **Severy,**	50
Plains, West Plains,	30
Pleasant Ridge, **Danbury, Neb.,**	50
Russell, Hawley,	30
Laubman,	45
Sharon Springs, Broadway,	25
Stockton, Bethel,	30
Strong City, Fox Creek,	30
Tescott, Mahan S. H.,	25
Tonganoxie, Dafer,	45
Topeka, Highland Park,	57
Lincoln st.,	164
Quinton Heights,	50
Twelve Mile, McConnell S. H.,	35
Udall, Starr Valley,	25
Utica, Shoeff,	30
Wabaunsee, Tabor Valley, **Zeandale,**	35
Wakarusia Valley, Independence, **Auburn,**	50
Willard,	60
Total, schools, 62; membership,	2,475

KENTUCKY.

Glencairn,	40
Hankla, Marble Hill,	44
Kensee, Union,	85
Lacy Creek, Johnsons, **Hazelgreen,**	30
Lexington, Chandler,	65
Parkville, Gordon,	20
Williamsburg, Afternoon,	67
Total, schools, 7; membership,	351

LOUISIANA.

Bundick's Creek, Mount Fair,	40
Gillis, Bryant Chapel,	18
Little Bayou,	36
Marsh Bayou,	25
Iowa, Center,	20
Lake Charles, Bear Union,	40
Natalbany,	25
Ruddock,	38
Vinton, Coupique, **Edgerly,**	39
Welsh, Bayou Chine,	35
Total, schools, 10; membership,	316

MAINE.

Alfred,	C
Aurora,	20
Bangor,	C
Bridgton,	C
Brooksville, Union Chapel, **No. Brooksville,**	C
Cranberry Isles, **Islesford,**	C
Baker's Island, **Islesford,**	C
Union,	C
Dead River,	C
Deer Isle, Reach,	25
Sunset,	70
East Stoneham, Bartlett,	C
Falmouth,	C
Flagstaff,	34
Harpswell, N. Harps'l, **N. Harps'l,**	37
Jackson and Brooks,	C
Jonesport,	C
Lovell, Village,	C
Magalloway, Wilson's Mills, **W. Mills,**	31
Maysville, N. Union, **Maysville Centre,**	30
Mexico, **Frye,**	30
New Gloucester, **Upper Gloucester,**	C
New Sweden,	C
North Gorham,	60
No. Maysville, Union, **Maysville,**	25
Presque Isle, Maysv'e Center, **P. I.,**	40
Roxbury, District No. 7,	15
Reed District,	20
Rumford, Isthmus, **Rumford Falls,**	20
Sherman, Braggville,	25
Staceyville, Centre, **Sherman Mills,**	30
Sumner, Sumner Hill, **E. Sumner,**	C
Tremont,	C
Waldoboro,	C
Waterford, Lynchville,	20
Wentworth's Location,	25
Westbrook,	C
Wilton, Intervale, **Notch,**	C
Windham, **N. Windham,**	C
Warren, **Cumberland Mills,**	C
Wiscasset, North District,	C
Total, schools, 41; membership,	557

MARYLAND.

Baltimore, Canton,	C
Fourth,	C

MASSACHUSETTS.

Amherst, 2d,	C
North,	C
South,	C
Andover, Scotland District,	C
Attleboro, **Briggs' Corner,**	50
Barre, Union, **Barre Plains,**	45
Becket, **West,**	10
Belchertown,	C
Boston, Berkeley Temple, *Chinese,*	63
Brighton Branch,	C
Chinese,	145
Hope Chapel,	C
Phillips Chapel, **South,**	C
Romsey-st. Chapel, **Dorchester,**	C
Swedish. **East,**	55
Parental, **West Roxbury,**	C
Brockton, Hope Chapel,	C
Brookline, Bethany,	C
Chelsea, Chester av.,	140
East Bridgewater, Robbins Pond,	90
Easton, **South,**	C
Everett, Tileston st.,	175
Foxboro, **East Foxboro,**	36
Franklin, 1st,	C
Great Barrington, Van Deusenville,	23
Hanover, Bethany, **W. Hanover,**	20
Oakland Hall, **S. Hanover,**	67
Hanson, Thomas Hall,	17
Wampatuck, **S. Hanson,**	9
Haverhill, **Bradford,**	C
North,	C
Lawrence, Lawrence st.,	C
Leverett,	C

Name.	Membership.
Malden, Forestdale,	C
Medford, Glenwood,	C
Mendon, Union,	24
Middleboro, Thomastown,	45
Waterville, **Eddyville,**	30
Millbury, Union, **W. Millbury,**	35
Millis,	C
New Marlboro, Wardsworth, **Clayton,**	16
New Salem, North,	58
North Adams,	C
North Alford, Home Department,	20
Northampton, **W. Farms,**	37
Northfield, Union Hall, **Northfield Farms,**	15
Otis, **East,**	C
Pembroke, Bethel, **Hanover,**	20
Pepperell, North Branch, **Paugus,**	37
Oak Hill,	C
Pittsfield, Pilgrim Memorial,	C
Princeton, East Branch, **East Princeton,**	C
Rochester, Union Grove,	15
Plympton, **Silver Lake,**	25
Salem, Crombie st.,	C
Sandwich, **East,**	30
Sharon, North,	26
West,	54
Springfield, Parker st., **Indian Orchard,**	25
Sixteen Acres,	20
Stockbridge, Union, **Glendale,**	56
West, Freedleyville,	20
West, **State Line,**	C
Taunton, Arlington,	88
Templeton, Hospital Cottage, **Baldwinville,**	C
Wadsworth Dist., H. Dept.,	19
Westwood District,	C
Wilmington, Branch,	35
Windsor, **East,**	12
Whitman,	C
Worcester, Fobes st.,	64
Swedish,	C
Union Gospel,	46
Total, schools, 73; membership,	1,817

MICHIGAN.

Name.	Membership.
Advance, Beers,	35
Alamo, District No. 1,	25
Liberty st.,	44
Union,	30
Alba, Simons,	40
Almont, Rutherford,	45
Atlanta, Edwards,	C
North Star,	C
Atwood,	48
Bay City, *Polish,*	C
Bellaire, Ball,	30
Clam Lake,	30
Eddy,	25
Montgomery,	25
Bennett, Reed District,	20
Beulah, Eden,	30
Brampton,	28
Brimley, McGregor,	C
Brimley, Wynn,	25
Carsonville, Black River,	C
Cedar Springs, Griswold,	40
Ceresco, Pierce,	C
Emmett,	30
Columbus, Caughell,	C
Covert, South,	45
Kenney,	25
Paulville,	25
Town Line,	50
Custer, Menninger,	40
McClelland,	35
Delhi Mills,	45
Detroit, North Woodward av.,	C
Canfield av.,	250
Oakwood,	40
East Nelson, Griswold, **Cedar Springs,**	C
Edmore, Brown District,	35
Fayette,	30
Sack Bay,	25
Finkton, Churchill,	30
Gaylord, Satting,	35
District No. 5,	45
Grand Rapids, Avery,	C
Mayflower,	C
Hersey, Newman,	50
Hetherton,	50
Gibbs,	12
Jackson, Perrine,	C
Kendall,	C
Kenton, Independent,	22
Lacey, Barney's Mills,	40
Mayo,	20
Lansing, Mayflower,	C
Lewiston, Paul,	C
Luzerne,	40
Manistee, Maxwell,	125
Merrill, McDonald,	20
Muskegon, Bluffton,	40
Nahma,	25
Neebish,	20
Nunica, Taylor,	25
Old Colony,	42
Onondaga, Arland,	30
Ozark,	15
Payment,	10
Paynesville,	25
Port Huron, Gratiot Centre,	50
Sturgis Memorial,	83
Rapid River, Ensign,	C
Garth,	C
Redridge,	75
River Rouge,	80
Ryno,	25
Saranac, Sage,	30
Stanton, Nevin's Lake,	C
Sturgeon River, St. Jacques,	17
Strongs,	25
Torch Lake,	C
Vans Harbor,	26
Vienna, Fairgrieves,	25
Sheridan,	10
Watervliet, Yates,	30
Westwood,	40
Williamston, Sherman,	C
Whitcomb,	C
Wyman,	30
Total, schools, 85; membership,	2,462

MINNESOTA.

Name.	Membership.
Aitkin, **Kimberly,**	83
Sutton's,	25
Aldrich,	35
Alexandria, Carlos,	50
Garfield,	32
Hudson, **Villard,**	37
Lake May,	35
Meltona,	35
Union Lake,	40
Arcola, **Stillwater,**	47
Audubon, Bakke,	17
Bagley, **Lengby,**	30
Barnesville, North,	22
Hughes,	50
Prairie Bell,	50
Belgrade, Kerns,	74
Minnechinona,	13
Beltrami, **Edna,**	40
Belview, **Seaforth,**	50
Benson, **Danvers,**	19
Degraff,	20
Lake Hazel,	22
Bertha, Bowman,	25
Big Lake, Bailey Station, **Baileys,**	49
Hanson,	74
Brownton, **Sumpter,**	32
Union Branch, **Brownton,**	17
Cable, East, **St. Cloud,**	37
Center City, **Rock Creek,**	30
Clarkfield,	20
Cohasset,	18
Comstock,	22
Crookston, **Langor,**	15
Dawson, Boyd,	29
Hamlin,	24
Maxwell,	50
Detroit, Southam,	20
Douglas, **Meisville,**	40
East Redwood,	35
Ellsworth, Grand Prairie,	25
Elk River, Lavonia,	14
Meadowvale,	28
Erskine,	60
Excelsior, Branch,	25
Fairmont, Amber Lake,	38
Sautee,	35
Fair Oaks, Branch, **Anoka,**	18
Felton, Lockhart,	30
Fergus Falls, Oswald,	12
Fertile, **Dugdale,**	17
Fleusburg, Branch,	34
Pipe Creek,	20
Foley, *Swedish,*	20
Bowman,	17
Fosston, Branch,	30
Freeborn, **Buckeye,**	25
Byron,	35
Cream,	50
St. Clair,	25
Farris,	20
Franconia, *Swedish,*	24
Frazer, **Fairmont,**	32
Gaylord, **Arlington,**	62
Georgetown, Middleton,	35
Glyndon, **Averill,**	19
Burdick,	17
Muskoda,	30
Glyndon, **Stockwood,**	30
Goshen,	31
Granada, Branch,	16
Granite Falls, Stony Run,	20
Grey Eagle, Davis S. H.,	22
Hasty, McClelland,	30
Hawley, Henderson,	27
Silver Lake,	30
Hoffman,	21
Holdingford,	25
Hutchinson, Bear Lake,	26
Lake Alley,	21
Isle,	27
Kimball, Freeman,	25
Stickney,	25
Kragness, Riverside,	18
Lake Benton, Weeks,	15
Lake Stay, Chase,	30
Hirford,	21
Pleasant Hill,	30
S. H. No. 38,	25
S. H. No. 41,	25
Lake Wilson,	30
Lawrence,	26
Little Falls, Belle Prairie,	25
Lost River, **Lambert,**	25
Lyle, **Mona, Iowa,**	50
Mankato, **Eagle Lake,**	25
Maple Bay,	28
Mapleton, Sterling,	30
Marine Mills,	25
Marshall, Branch,	27
Maynard,	40
Mazeppa, **Bear Valley,**	35
Forest Mills,	40
Medford, Holly,	26
Mentor,	59
Minneapolis, Bethel,	335
Edina Mills,	45
Elwell, **New Brighton,**	25
Golden Valley,	30
Grace, **St. Louis Park,**	80
Immanuel,	250
Manhattan, **St. Louis Park,**	35
31st st.,	110
Monticello, Branch,	55
Morris, Branch,	50
Rendsville,	29
Nary,	22
New Paynesville, Koxonis,	25
West,	25
New Richland, Branch,	34
Trenton,	35
New York Mills, Bain,	26
Davies,	22
Dutton,	25
Paddock,	26
Rice,	20
Wickstrom,	29
North Branch, Harris,	31
Hawkinson,	35
Pierce S. H.,	25
Northfield, Greenvale,	30
Stone S. H.,	25
Waterford,	40
Westside,	30
Northrop,	20
Nyquist,	21
Otisco, Branch,	45
Venselous,	23

Name.	Membership.
Owatonna, **Steel Center,**	32
Parker, **Huff,**	29
Baker S. H.,	22
Park Rapids, Atlanta,	23
Badoura,	35
Latona,	25
Sloan,	22
Partridge,	26
Pelican Rapids, Sand Lake,	25
Perham, Corliss District,	24
Pillsbury, Lake Beauty,	49
Pleasant Grove,	30
Preston Lake,	22
Rice Lake, **Sauk Rapids,**	27
Rolette,	29
Rood, **Waverly,**	20
Rothsay,	30
Round Prairie, Beadle,	33
Hughes,	45
Rushford,	25
St. Charles, **Saratoga,**	50
St. Cloud, **Clear Lake,**	28
Quarries,	28
White's Park,	12
St. Hilaire,	30
St. Paul, Brainerd av.,	74
Cyril,	89
Des Noyer Park, **St. Anthony Park,**	40
Forest Street,	100
Gladstone,	67
Tatum Chapel,	126
Sauk Rapids, *Swedish,*	175
Bridgeman,	41
Watob,	22
Scandia,	15
Sebeka,	20
Sherburne, Bethlehem,	25
Triumph,	40
Sleepy Eye, **Golden Gate,**	40
Lone Tree,	35
Solnay,	25
Southam,	20
Spencerbrook, **Athens,**	25
Maple Ridge,	37
Mission Creek,	18
Snake River,	25
Springfield, Branch,	30
Cobden,	30
Sanborn,	47
Staples, **Bungo,**	30
Cushing,	20
Ellis,	30
Lincoln,	36
Pine River,	30
Popple,	30
Stod,	20
Stromen,	17
Sandstone, **Sturgeon Lake,**	25
Ulen, Jenson,	35
Underwood,	30
Upsala, Palm,	25
Verndale, Thomaston,	25
Wadena, **Bluffton,**	27
Lake Sybil,	34
Luce,	37
Luckens,	22
Walnut Grove, **Comfrey,**	49
Hobbey, **Walnut Grove,**	32
Walker, **Lothrop,**	20
Walworth,	18
Wealthwood,	17
West Dora, **Lida,**	25
Star Lake,	23
Winnepeg Junction,	35
Winona, Lakeside,	150
Winthrop, Gibbon,	63
Hegsburg,	30
Wolverton,	32
Worthington, Branch,	30
Wyonette,	36

Total, schools, 218; membership, 7,659

MISSOURI.

Almartha,	60
Copus,	30
Attic, Elk Creek,	65
Billings, Oak Hill,	30
Carthage, Mt. Olivet,	45
Monitor,	60
Chadwick,	35
Chicopee, Van Buren,	50
Christie,	20
Cold Springs H. D.,	25
Cole Camp, Branch,	40
Greene Ridge, Handthorne,	30
Hunter,	50
Iberia, Elliott,	40
Rabbithead,	69
Janesville, Robertson's Mills,	25
Joplin, Chitwood,	45
East Hollow,	75
Kansas City, Clyde Branch,	18
Genessee st.,	C
Hope,	C
Penn Valley,	C
Lebanon, Bowles,	50
Ivy,	50
McDowell,	15
Neosho, Brooks Prairie,	C
Pierce City, Bates Prairie,	40
Branch,	35
Mt. Pleasant,	35
Pettis Prairie,	35
Riverdale, Eastern Star,	50
Rosedale,	25
Sedalia, Union,	75
Springfield, Central,	100
Fairview,	60
Sto, Pine Ridge,	34

Total schools, 36; membership, 1,416

MONTANA.

Absarokee, Fishtail,	20
Morris,	53
Rosebud,	32
Aldridge,	33
Billings, Newman,	C
Bridger, Bridger Ford,	30
Crow Agency,	195
Gebo, Elbow Creek No. 1,	17
Elbow Creek No. 2,	25
Harlow,	18
Horr,	35

Name.	Membership.
Jardine,	30
Joliet, Jansen,	32
Logan,	36
Lower Madison,	20
Martinsdale,	25
McLeod,	25
Plains, Dog Lake,	15
Red Lodge, Willow Creek,	C
Willow Creek Union,	23
Springdale,	15
Elton,	19
St. Regis,	25
Roberts,	30

Total, schools, 24; membership, 753

NEBRASKA.

Alliance, Camp Lake,	16
Cleman District, **Cleman,**	20
Arcadia, Mixed Grove,	25
Arlington, Hoppock District,	28
Bassett, District 12, **Thurman,**	30
Berks,	45
Big Spring, Bower's District,	25
Brewster, Pleasant Valley,	28
Brunswick, Lybolt District,	20
Burwell, Ida District,	35
Butte, Perry,	35
Cambridge, Prospect Ridge,	40
Chadron, Lockett District,	20
Comstock,	15
Cowles, Burr District,	25
Pleasant Ridge,	42
Crofton, Herrick,	40
Cuba, Spring Arbor,	25
Danbury, Hamburg,	20
Dickens,	C
Doniphan, Union Mission,	25
Dunning,	20
Dustin, Clay Creek,	25
Ellsworth,	16
Exeter, Barbor District,	50
Farnam, District 55,	22
North Congregational,	30
Fort Calhoun, Coffman,	50
River View,	30
Franklin, Lookout Mountain,	35
Rolling Prairie,	20
Genoa, Council Creek,	35
Indian,	300
Halsey,	18
Holdrege, Industry,	14
Indianola, Red Willow,	35
Keystone,	30
Lakeside, Foster District,	18
Mumper District, **Mumper,**	30
Leigh, Blow Ridge,	25
Lincoln, J st., *German-English,*	C
Pilgrim Chapel,	C
Madrid, Pleasant Valley,	50
Malmo,	64
Marquette, District 55,	30
Martinsburg,	30
Naponee, Rebecca Creek,	20
Neligh, District 38,	34
Omaha, Chapel of the Carpenter,	130
Overton, Platte Valley,	20
Palisade, Estell,	35
Palisade, Green Valley,	25
Pleasant Valley,	30
Swan Lake, **Eureka,**	15
Palmyra, District 64,	25
Plum Valley,	35
Santee, Branch No. 1,	35
Branch No. 2,	15
Sargent, District 36,	30
Seneca,	20
Snyder,	45
Sparta, Glendale,	38
Robertson District,	25
Shattuck District,	25
Steelburg, Mandeville District,	30
Strickland, Alpha,	57
Taylor, District 6,	30
Harvey,	15
Thedford, Norway,	18
Trenton, Miller District,	30
Wallace, Lake View,	40
Wellfleet,	35
Wescott, Cooper District,	20
Winnetoon, Pleasant Hill,	40

Total, schools, 74; membership, 2,118

NEVADA.

Searchlight, Independent,	16

NEW HAMPSHIRE.

Dummer, Union, **Milan,**	20
East Andover, Dyer's Crossing,	C
Taunton Hill,	C
Errol,	25
Hillsboro, Lower Village,	50
Keene, Beech Hill,	29
George st.,	C
Merrimack, **Reed's Ferry,**	C
Thornton's Ferry,	C
Milton, Plummer Ridge,	19
South, **N. Rochester,**	34
Nashua, Endeavor,	84
Newport, North,	94
Portsmouth, Creek,	C
Gravelly Ridge, **Newington,**	40
Rindge, **East,**	48
Stoddard, South,	C

Total, schools, 17; membership, 443

NEW JERSEY.

East Orange,	C
Jersey City, Tabernacle,	C
Montclair, Pilgrim Chapel,	C

NEW YORK.

Baiting Hollow,	C
Brooklyn, Atlantic av.,	395
Bethel,	C
Central, *Chinese,*	183
Mayflower,	C
Park av.,	1,578
Pilgrim Chapel,	C
Pilgrim, *Chinese,*	65

Name.	Membership.
Brooklyn, South Chapel,	C
Swedish,	C
Tabernacle, *Chinese*,	49
Willoughby Avenue Chapel.	495
Buffalo, Strangers' Chapel,	C
Cortland, East Side,	C
Keene Valley,	C
Morton Hill, **Horton**,	60
New York City, Broad'y Tab., Branch,	C
Pilgrim, Branch,	C
Paris,	C
Patchogue,	C
Salamanca,	C
Syracuse, Pilgrim Chapel,	C
Troy, Beman Park,	135
Warsaw,	C
Total, schools, 24; membership,	2,960

NORTH CAROLINA.

Banton,	26
Blowing Rock, Skyland Institute,	106
Colemansville, **Weeksville**,	29
Dial,	28
Dockery's Store,	26
Enfield, Brick Normal Institute,	105
Fayetteville,	40
Hillsboro,	64
Hudson, Institute,	75
Indian Trail,	13
Jim Town, **Southern Pines**,	15
Lilesville,	12
Lockville, Gum Springs,	40
Mt. Pleasant,	25
Oberlin Settlement, **Cedar Valley**,	45
Paw Creek,	15
Raeford,	30
Rankinsville, **States**.	25
Red Springs,	55
Saluda, Seminary,	37
Sandy Level, **Goff**,	47
Statesville, Gray's Chapel,	45
Summer's Grove, **Scott**,	45
Union, **McLeansville**,	28
Vander,	28
Total, schools, 25; membership,	1,004

NORTH DAKOTA.

Antelope,	35
Argusville, *Scandinavian*,	20
Barlow,	43
Bismarck, Higbee,	20
Lyons,	15
Bordulac,	17
Buford,	21
Butte,	30
Carrington, Pleasant Valley,	30
Christine,	35
Free Mission,	45
Wild Rice,	15
Clifford, *Scandinavian*,	28
Colfax, Childs,	24
Scandinavian,	27
West Prairie,	23
Colgate,	32
Cooperstown, Bemis,	20
Cooperstown, Detwiller,	22
Scandinavian,	35
Crary, Nixon,	40
Scandinavian,	22
Crystal Springs,	25
Cummings, *Scandinavian*,	25
Eldridge, Smith,	23
Fox Lake,	42
Geneseo,	22
Goa,	30
Golden Lake,	17
Grand Forks, Brown District,	25
Cryderman District,	35
Hankinson, Elmo,	20
Hannaford, *Scandinavian*,	20
Harvey, Antelope Lake,	20
Harwood, *Scandinavian*,	18
Hebron,	25
Hensler,	22
Hickson,	23
Hillsboro, Baxter,	20
Hope, *Scandinavian*,	25
Horace,	20
Stanley,	25
Inkster, Elkmount,	25
Larrabee,	24
Lemert,	45
Logan, **Buxton**,	20
McHenry,	16
Bakken,	20
Manvel,	35
Middleton,	30
Menoken,	25
Montpelier,	24
Michigan, Lake Laretto,	12
Williams,	18
Nesson,	18
New England City,	20
Oberon, Matthews,	20
Newcomb,	20
Oriska, Fairbanks,	30
Orr,	30
Osgood,	25
Goldsburg,	20
Petersburg,	25
Richardton,	32
Rogers, Coleman,	30
Saginaw,	11
Sanborn, Kee,	50
Sentinel Butte,	25
Sharlow,	30
Svea,	30
Sykeston, Hubbard District,	25
Johnson District, No. 1,	20
Johnson District, No. 2,	15
Taylor,	20
Tewaukon,	35
Walcott,	50
Willdo,	23
Wimbledon, Flagler,	22
Windsor,	25
Canadian Settlement,	20
Total, schools, 80; membership,	2,046

OHIO.

Ashtabula, Sweden Station,	75
Barberton, Columbian,	60
Bath,	70

Name.	Membership.
Belpre, Pine Grove,	40
Bowling Green, Perrin,	40
Ceylon,	90
Cleveland, Cyril Chapel,	80
East Cleveland,	80
Mayfield Heights,	30
Mizpah,	175
Columbus, Bethel,	200
W. Goodale st.,	65
Conneaut, *Finnish*,	35
Dell, Cornersville,	40
Elyria, Murray Ridge,	55
Huntsburg, Moss District,	60
Kirtland, North Chapel,	30
Riverside,	35
South,	25
Valley View,	30
Madison, Neighborhood,	40
Marietta, Oak Grove,	50
Putnam,	50
Rainbow,	30
Unionville,	65
Wayne st.,	90
North Monroeville, Kimball,	45
Richfield, Oak Hill,	30
Rockport, Rocky River, **Kamms,**	50
Toledo, Bethany,	125
Zanesville, Rural Chapel,	75
Total, schools, 31; membership,	1,965

OKLAHOMA.

Alva, Short Springs, **Marion,**	60
Cashion, Mt. Zion, **Omer,**	25
Chandler, Spring Dell,	30
East Ch. Union, **Mills,**	30
Cropper,	30
Cushing, Happy Valley,	45
Darlington, **Cheyenne,**	148
Grand, Pack Saddle,	30
Harrah,	35
Independence, Clinton,	50
Garden Prairie,	50
Prairie Gem, **Putnam,**	50
Kingfisher, Pilot Ridge,	60
Kiowa, Mt. Zion Union,	75
Lawnview, **Autrim,**	C
Manchester, Victor,	45
Walton, **Cameron,**	25
Newkirk, O. K.,	30
North Enid, Valley Center,	40
Oklahoma City, Osmun,	40
Riverdale,	22
Orlando, Clearwater,	25
Lowe Center,	50
Perry, Green Valley, **Ladysmith,**	50
Lone Star,	35
Olive,	25
Pleasant Valley,	C
Ripley, Clayton,	45
Rocky, Lone Star,	50
Servado,	35
Waynoka, Rose Valley,	35
Weatherford,	C
Wellston, Spring Valley,	60
Total, schools, 33; membership,	1,320

Name	Membership.

OREGON.

Acme,	30
Agnes,	30
Alma, District No. 13,	20
Alpha, **Crow,**	40
Alto Park, **Fulton,**	40
Antioch, **Samms Valley,**	45
Bachelor Flats, **Houlton,**	25
Balm,	30
Banks, **Athena,**	45
Bear Branch, **Woodville,**	25
Bear Creek, **Parkersburg,**	35
Beaver Hill,	50
Beaver Lake, **Scotts Mills,**	37
Beaver Slough, **Riverton,**	30
Belleview, **Ashland,**	40
Blue River,	30
Brock, **Rufus,**	25
Butler,	20
Buxton,	20
Centre Bend, **Kellogg,**	30
Chickahominy, **Hale,**	35
Clackamas,	40
Cleveland,	30
Coles Valley,	20
Concord, **Oswego,**	30
Crapper District, **Hood River,**	35
Cunningham, **Coquille City,**	35
Day's Creek,	30
Dean Creek, **Gardner,**	15
Dodge Canyon, **Oakland,**	25
Drew Creek, **Perdue,**	20
Dry Creek, **Weston,**	30
Dryden,	30
Earl,	20
Eckley,	25
Eggermont, **Hood River,**	24
Elk Creek, **Perdue,**	30
Waldo,	20
Elkhead,	40
Elkhorn,	20
Ely,	30
Enterprize, **Pleasant Hill,**	25
Estrup,	20
Evans Creek, **Elkhorn,**	20
Fall Creek, **Glyde,**	20
Ferndale District, **Milton,**	45
Fir Butte, **Eugene,**	30
Fir Grove, **Oakland,**	30
Flourney Valley, **Wardtown,**	25
Franklyn Butte, **Scio,**	30
French Settlement, **Melrose,**	30
Gales Creek, **Fir,**	30
Garden Valley, **Wilbur,**	45
Grand Prairie, **Albany,**	40
Greene Valley, **Oakland,**	30
Greene, **Roseburg,**	35
Harmony, **Dillard,**	20
Hazel, **Peel,**	20
Highland Union, **Hillsboro,**	25
Hill District, **Gaston,**	25
Hope, **Roseburg,**	25
Huckleberry, **Gardner,**	25
Hudson, **Drain,**	25
Juniper,	30
Kellogg,	45
Keno,	20
Kent Gulch, **Dillard,**	25
Lampey Creek, **Parker burg,**	30

Name.	Membership.
Laurel, **Trail Creek,**	22
Laurel Hill, **Talent,**	40
Lenox, **Hillsboro,**	52
Liberal,	36
Linneus,	25
Llewellyn,	65
Lobster,	30
Lone Pine, **Merrill,**	35
Lost River, **Klamath Falls,**	13
Lyda, **Fir,**	20
Macksburg,	25
Manilla, **May,**	25
Maple Grove, **Mohawk,**	50
Maple Lane, **Oregon City,**	25
Mayflower, **Ruby,**	33
Mineral Harbor, **Mill City,**	20
Minto,	48
Mission Ridge, **Ione,**	35
Mound,	35
Mount Pleasant, **Parkersburg,**	20
Myrtle Bank, **Marshfield,**	35
Nestocton,	25
New Era,	38
Noble,	36
North Bend, **Marshfield,**	50
North Carolina, **Rural,**	30
Oak Grove, **Myrtle Point,**	35
Ord,	30
Oretown,	30
Otter Slough, **Gardner,**	25
Oyster City, **Yaquina,**	21
Pacific, **May,**	30
Parkers,	56
Parkersburg,	25
Park Place,	110
Parrott Mountain, **Middleton,**	35
Perry,	34
Pine Creek, **Van,**	25
Pine Grove, **Klamath Falls,**	33
Piney Grove, **Dale,**	20
Pine Oak, **Oak Creek,**	25
Pleasant Hill,	30
Pleasant Valley, **Forest Grove,**	29
Portland, Front Street Mission,	80
Port Orford,	30
Price, **Kings Valley,**	30
Prospect,	30
Prospect Hill, **Croston,**	25
Prospect Park, **Astoria,**	35
Prosper,	35
Provolt,	50
Raleigh,	12
Randolph, **Prosper,**	30
Red Hill, **Rice Hill,**	25
Remote,	25
Reston,	27
Rice Hill,	35
Rickreall,	64
Riverside, **Gardner,**	30
Riverside, **Independence,**	30
Rock Creek, **Glyde,**	25
Rock Point,	12
Round Lake, **Klamath Falls,**	21
Schofield, **Sampson,**	20
Selma,	30
Seth, **Gaston,**	30
Shiloh, **Weston,**	30
Sprague River, **Bly,**	30
Spring Grove, **Oakland,**	25
Spring Lake, **Klamath Falls,**	25
Star,	30
Sugar Loaf,	17
Sweet Home, **Franklyn,**	30
Tamarack,	80
Templeton,	20
Ten Mile, **Lake,**	21
Thatcher,	28
Thompson Creek, **Applegate,**	28
Trail,	25
Union District, **Athena,**	50
Woodburn,	90
Union Star, **Myrtle Point,**	25
Upper Leaburg, **Leaburg,**	25
Upper Smith River, **Drain,**	26
Van,	25
Vale,	46
Waldo,	30
Walton,	43
Wildwood,	20
Wilhoit,	20
Willanche, **Marshfield,**	30
Wilson,	20
Winlock,	35
Winston,	35
Woodville,	45
Wolf Creek, **Van,**	25
Yaquina,	20
Total, schools, 165; membership,	5,192

RHODE ISLAND.

Clarkville, Olivet, **Westerly,**	60
Cranston, Meshanticut Park, **Meshanticut,**	50
Portsmouth, Creek,	50
Providence, Central,	C
Union,	C
Smithfield, Central Union,	40
Tiverton, Bliss Corner,	15
King Road,	26
Total, schools, 8; membership,	241

SOUTH CAROLINA.

Greenwood, Brewer Normal,	182
Rock Hill,	15
Rockton, **Winnsboro,**	15
Total, schools, 3; membership,	212

SOUTH DAKOTA.

Aurora, Union,	45
Armour, Harmony,	25
Badger, Lyman Union,	35
Bangor, *German,*	15
Black Hawk,	30
Bowdle, Cheyenne,	20
Hudson Township,	40
Jacob Gross Mission, *German,*	10
Madison Township Congregational,	25
Modena Township,	25
Buffalo Gap, "W. G." Flat,	C
Lame Johnny,	C
Bakerville Union,	C

Name.	Membership.
Canton, Grand Valley Union,	45
Cascade Springs,	30
Chamberlain, Indian Industrial,	85
West Point,	30
Cheyenne Agency, Remington Station, Indian,	75
Collamer, Elizabeth Winyan Memorial, Indian,	30
Eureka, Gross Mission, *Ger.*,	15
Fairburn,	40
Fauston,	40
Frankfort, Grobe Union,	35
Fort Yates, Elkhorn, Indian,	200
Flying-By, Indian,	30
Oak Creek, Indian,	50
Thunder Hawk,	20
Gettysburg, Lincoln Congregational,	25
Owatonna,	25
Hayward,	20
Henry, Brantford,	C
Hot Springs, Home Department,	97
Miller District,	20
Hotch City,	20
Huron, Andrews,	25
Iona, Union,	25
Irene, Peoples,	25
Leslie, Cherry Creek, Indian,	75
Plum Creek, Indian,	25
Touch-the-Clouds, Indian,	35
Logan, **Springs,**	C
McCook,	35
Nemo, Bench-Mark,	25
Oacoma, Anderson's,	C
Crescent Valley,	C
Lyman,	C
Pleasant Hill,	C
Perry,	25
Rapid City, Divide,	20
Redfield, College,	35
Welcome,	20
Rockerville, Rockerville Gulch,	20
Running Water, Lake,	20
Scott, **Harwarden, Io.,**	30
Seneca, Union,	25
South Shore, Germantown Union,	25
Spear Fish, **False Bottom,**	40
Springs, Fairview Union,	40
Turton, McClaine,	30
Thule, *German*,	15
Wagner, Interdenominational,	40
Plain Center,	25
Waterbury, Lakeside,	20
Waubay, Fairview,	25
Wessington Springs,	C
Worthing, Wiggin,	C
Yankton, Beaver Creek,	30
Harrison,	25
Total, schools, 69; membership,	1,982

TENNESSEE.

Name.	Membership.
Allons,	34
Balta, Reeds, **Grand View,**	30
Chattanooga, Steele Home,	124
Elverton,	25
Far Top, New Harmony, **Ogden,**	50
Genesis, Crossroads,	30
Graysville, Fox Mines,	55
Hickory Creek, Afternoon, **Pine Mt.,**	36
Hamilton Springs,	50
Harrogate, **Cumberland Gap,**	40
Indian Mountain, **Jellico,**	50
Isham,	33
Island Ford, **Deer Lodge,**	38
Isolene, Union,	60
Knoxville, Slater,	100
Mayland, Johnsonstand,	40
Nashville, Jackson st.,	40
Livingstone,	75
New River, Shilo, **Tip,**	35
Oakdale, Piney,	50
Pine City, **Rockwood,**	32
Petros, Union,	80
Ridgedale, East Side,	60
Rock Creek, **Pine Mountain,**	65
Shadeland, **Glades,**	50
Sale Creek, Hodgetown,	31
Telford,	40
Tommy York Place, York, **Pine Mt.,**	50
Westel,	32
Total, schools, 29; membership,	1,465

TEXAS.

Name.	Membership.
Carroll, Midway,	38
Cleburne, Anglin Heights,	C
Camden,	35
Dallas, Cotton Mills,	C
South Park,	50
Denison, Georgetown, **Fink,**	48
Ray,	25
Emporia,	42
Grice,	60
Grand Saline, Friendship,	42
Lawrence Springs,	38
Rhodesburg,	50
Riverside,	35
Hawkins,	40
Lovelady, Jay's Chapel,	39
Myrtle Springs, Cross,	30
Malakoff, Oakland,	55
Naples, Hickory Grove,	40
Omaha, Ragland,	27
Paris, Center Point,	90
Rusk st.,	15
Pennington,	22
Ellis Prairie,	37
Palestine, 4th ward,	C
Rocky Point,	40
Pine Prairie,	45
Starville, Bakers Springs,	30
Scroggins, Spring Hill,	48
Sherman, Choctaw Grove,	36
Trinity, Pine Grove,	30
Skanes Chapel,	37
Tyler, Enterprise,	30
West Tyler,	38
Tenaha,	40
Terrace, Dugan,	32
Warren,	65
Winona,	60
Total, schools, 37; membership,	1,389

Name.	Membership.
UTAH.	
Coalville,	70
Heber, New West,	30
Lehi,	50
Ogden,	C
Robinson,	C
Total, schools, 5; membership,	150
VERMONT.	
Alburg, West,	25
Bennington, Bushnell District,	50
Guideboard,	C
Corinth, Center,	C
Derby,	C
Georgia, S. E. Plain, **St. Albans,**	37
Jericho, **Nashville,**	C
Ludlow,	C
Pittsford, Florence,	C
Pownal, **North,**	C
Richmond, **Jonesville,**	48
Rochester,	C
Rockingham, Lawrence Mills, **Bartonsville,**	C
Stowe, Moscow,	C
Tunbridge, District 3,	C
Wallingford, South,	C
Washington, South, **Chelsea,**	16
Waterbury, Kneeland Flat,	25
Westmore, **E. Charleston,**	C
Lake View, **Barton,**	C
Woodford, Woodford City,	30
Worcester, Wheeler District,	C
Total, schools, 22; membership,	231
VIRGINIA.	
Alexandria, Florence Crittenden,	120
WASHINGTON.	
Anacortes, Mayflower,	45
Beach,	40
Belfast,	35
Berlin, **Skykomish,**	27
Birch Bay, **Blaine,**	25
Blue Canyon,	30
Bluff,	20
Bremer,	25
Bryant,	30
Buenna,	40
Camden,	30
Carrollton, Mountainside,	35
Sierra,	33
Cathlamet, Foster Valley,	32
Irving,	20
Chewelah, Cottonwood,	20
Fairview,	37
Graham,	40
Olivet,	27
Chico,	30
Clay Mines, **Black Diamond,**	50
Clearlake,	60
Custer, Pleasant Valley,	60
Dayton, Enterprise,	20
Franklin,	30
New Hope,	70
Dayton, Star,	40
Willow Creek,	25
District No. 26, **Bucoda,**	41
Doty, Rifton,	20
Dunn, **Houghton,**	25
Eatonville, Rainier,	42
Elbe,	25
Elgin, Glenwood,	19
Elk,	23
Fairfax,	20
Forest, Bethel,	23
Forks,	40
Forrest Center, **Springdale,**	40
Franklin,	25
Gate City, **Gate,**	30
Geneva,	20
Gig Harbor,	32
Griswold,	30
Hadley, **Walla Walla,**	21
Hartford,	30
Hartline,	27
Pleasant View,	58
Harts,	5
Highland, **Chelan,**	40
Hunters,	40
Knab,	22
Index,	40
Lawson, **Black D amond,**	17
Leary Mines, **Eddyville,**	35
Leber, Jensen,	35
Lewisville,	30
Lincoln, Steamboat Rock,	37
Lind,	35
Little-Deep-Creek, **Dragoon,**	40
London,	20
Machias,	40
Manzinita,	40
Marcus,	20
Marshall,	37
Marysville, Shoultes,	26
Meadow Gulch, **Pataha City,**	23
Milan,	33
Morton,	25
Mossyrock,	40
Mount Zion, **Mount Pleasant,**	24
New Castle,	39
Newman Lake, **Hauser, Idaho,**	25
Newport, **Newport, Idaho,**	50
North Pine, **Rosalia,**	32
Oak Lake, **Greenlake,**	30
Orcas,	19
Orchard Prairie, **Hillyard,**	35
Oso,	40
Philomathean, **Pomeroy,**	23
Pine Grove, **Dayton,**	34
Pomeroy, Liberty Union,	26
Skyhock,	30
Port Blakely,	84
Prescott, Climax,	23
Riverview, **Cape Horn,**	25
Robe,	20
Robinette, **Dayton,**	30
Rock Creek, **McCormick,**	15
Rulo, **Walla Walla,**	25
Seattle, South,	C
Silverdale,	39
Clear Creek,	28
Silverton,	20
Skykomish,	25
Snohomish, Marshland,	37

Name.	Membership.
South Madrone, **Port Blakely,**	25
Spokane, Union Park,	35
Spring Valley, **Waitsburg,**	25
Tacoma, Center Street,	C
City Mission,	53
North K st.,	C
Tampico,	25
Torgeson, **Tolt,**	40
Tyee,	20
Uniontown, Sunshine,	40
Usk,	25
Utopia, **Pateros,**	30
Valley,	45
Cottonwood,	42
Valley Prairie, **Dragoon,**	41
Velma, **Springdale,**	34
Washougal, Mt. Durgin,	25
Norway,	25
Washtucna,	66
West Branch,	40
White Ribbon, **Dayton,**	35
White Salmon,	35

Total, schools, 118; membership, 3,731

WISCONSIN.

Name.	Membership.
Albany,	23
Albertville,	45
Amery, Home Dept.,	25
Appleton, 4th Ward Chapel,	C
People's Chapel,	80
Arthur, **Martin,**	30
Ashland, District No. 12,	40
Auroraville,	C
Beloit, Bass,	20
Endeavor, No. 1,	35
Endeavor, No. 2,	20
Vine st.,	50
Benoit,	34
Bentom, **Buncombe,**	33
Blue Mounds,	65
Bobb's Lake, Evergreen, **Keystone,**	35
British Hollow, Berachah,	30
Broederville,	36
Bruce, Elder Creek,	30
Brush Hollow,	65
Brushville, Beet,	50
Butternut Lake, Pioneer, **Butternut,**	40
Cable,	35
Carlton, **Kewaunee,**	45
Centerville, West Prairie,	50
Chester, Johnston District, **Waupun,**	35
Johnston Dist., Home Dept., **Waupun,**	15
City Point,	25
Claywood,	40
Clearfield, Union, **New Lisbon,**	60
Clifford,	25
Clifton, Pierce Valley, **Prescott,**	40
Colburn, **Cox,**	45
Hay Creek,	26
Withrow,	15
Colburn,	30
Columbia,	30
Danville, Union,	60
Day, Carlyle,	20
Deronda, Home Dept.,	15
Dewey, **Fern,**	25
Drummond,	55
Dunn, Truax, **Menomonie,**	17
Eau Claire, Wheaton, Home Dept.,	15
Edson, Thoreson, **Stanley,**	17
Elderon, Dist. No. 4, **Whittenberg,**	55
Elk Creek, **Menomonie,**	25
Elk Mound,	83
Elmhurst, Pilgrim,	25
Flambeau, Main Creek,	26
Fox Lake,	C
Franksville,	30
Fremont, **Granton,**	25
Frog Creek, Jack Pine, **Minong,**	30
Galesburg,	41
Galesville,	25
Glidden,	25
Greenvalley, **Pulcifer,**	45
Hammel, Hope, **Pittsville,**	40
Norton's Mills, **Oleson,**	25
Hartland, North Lake,	60
Hewitt, Hewittsville, **Neillsville,**	C
Hilbert,	43
Hillsboro, Mayflower, **Elroy,**	42
Trippville,	20
Hixon, Goodwin, **Withee,**	30
Hoard, Bethel, **Curtiss,**	15
Holway, **Justin,**	24
Townsend, **Withee,**	20
Hunting, Plymouth,	25
Iron Belt,	35
Irvington,	25
Bishop,	28
Joel,	30
Kansasville, **Union Grove,**	55
Kaukauna, Oak Grove,	30
Kelley Brook,	15
Kennan,	20
Kewaskum,	55
La Crosse, Bethany,	C
Olivet,	106
Lake, Woodlawn, **Park Falls,**	29
Lakewood,	15
Leon, Burr Oak Valley, **Pine River,**	30
Linwood, Home Dept., **Mosling,**	15
Longwood, Cummings,	12
Lynn,	35
Madison, Pilgrim,	123
Maine, **Stinson,**	60
Maple Valley,	C
Marble,	16
Mason,	85
Maple Ridge,	17
Mayville, **Curtiss,**	30
Medford, Morrow,	35
Milford,	50
Milwaukee, Bethlehem, *Bohemian,*	188
Neillsville, Pine River,	30
Nevins,	45
Niagara, Home Department,	20
North Crandon,	35
Owen,	46
Park Falls,	85
Pennington,	45
Perkinstown,	50
Port Washington,	16

Name.	Membership.
Platteville, Platt,	30
Pratt,	35
Preble, Oak Grove, **Green Bay,**	86
Prescott,	C
Progress, Golden Hour,	16
Reseburg, Welcome, **Thorp,**	24
River Falls, Randall District,	C
South Fork,	C
Rubicon, **Hart ord,**	15
Saxville, Glendale, **Pine River,**	30
Saylesville,	30
Split Rock, Maple Grove, H. D.,	40
Spring Valley, Mines,	18
Springville, Allen, **Mars,**	25
Stockbridge, Quinney,	C
Stoughton, Bass Lake,	50
Tioga, Hope,	18
Trade Lake,	24
Turtle, Murray District, **Clinton,**	50
Two Creeks, **Nero,**	36
Two Rivers,	C
Union Grove,	C
Victory, Union,	25
Viroqua, Bishop,	21
Warren, Sand Prairie, **Terrill,**	35
Warrens,	35
Washburn, Pilgrim, **Shortville,**	65
Weston, Schwamb, **Globe,**	40
Wheaton,	C
Withee,	94
Wittenberg, Walsh,	30
Woodboro,	50
Total, schools, 138; membership,	4,738

WYOMING.

Buffalo, Eureka, **Klondike,**	40
Fort McKinney,	38
Glen Rock,	35
Granger,	25
Grant,	30
Rock Springs, Mine No. 4,	42
Sweetwater,	50
Total, schools, 7; membership,	260

SUMMARY.

	Schools.	Members.
Alabama,	7	100
Alaska,	1	15
Arizona,	7	181
California,	143	3,654
Colorado,	60	2,073
Connecticut,	18	1,470
Florida,	5	144
Georgia,	8	216
Idaho,	55	1,337
Illinois,	82	8,850
Indiana,	14	843
Iowa,	35	1,401
Kansas,	62	2,475
Kentucky,	7	351
Louisiana,	10	316
Maine,	41	557
Maryland,	2	0
Massachusetts,	73	1,817
Michigan,	85	2,462
Minnesota,	218	7,659
Missouri,	36	1,416
Montana,	24	753
Nebraska,	74	2,118
Nevada,	1	16
New Hampshire,	17	443
New Jersey,	3	0
New York	24	2,960
North Carolina,	25	1,004
North Dakota,	80	2,046
Ohio,	31	1,965
Oklahoma,	33	1,320
Oregon,	165	5,192
Rhode Island,	8	241
South Carolina,	3	212
South Dakota,	69	1,982
Tennessee,	29	1,465
Texas,	37	1 389
Utah,	5	150
Vermont,	22	231
Virginia,	1	120
Washington,	118	3,731
Wisconsin,	138	4,738
Wyoming,	7	260
	1,883	69,673

CONGREGATIONAL MINISTERS IN FOREIGN LANDS.

All not designated by a star (*) are working in connection with the American Board of Commissioners for Foreign Missions.

	Ord.	Com.
Abbott, Justin E., Bombay, India,	'81	'81
Aiken, Edwin E., Tientsin, China,	'85	'85
Albrecht, Geo. E., Kyoto, Japan,	'82	'87
Allchin, George, Osaka, Japan ...	'81	'82
Ament, Wm. S., Peking, China..	'77	'77
*Anderson, Chas., Rob't C.,[Ms.]*a*,	'74	'88
Andrus, Alpheus N.,Mardin,Tur.,	'68	'68
Atkinson, John L., Kobe, Japan,	'69	'73
Atwood, I. J., M. D., Fen-cho-fu, China, *t c*	'81	'82
Baird, John W., Salonica, *b*.....	'72	'72
Ballantine, Wm.O.,M.D.,Rahuri,*f*,	'85	'85
Barnum, H. N., Harpoot, Turkey,	'55	'58
Barnum, H. S., Constantinople...	'67	'67
Bartlett, L., Smyrna, Turkey	'61	'67
Bartlett, S. C., Tottori, Japan....	'94	'94
Bates, F. W., Gazaland, *h*.....	'87	'87
*Bates, George L., Africa.....	'91	
Beard, WillardL.,Foochow,China,	'94	'94
*Beckwith, E. G., Honolulu, H. I.	'57	'87
Bingham, Hiram, Honolulu, H. I.	'56	'56
*Bird, William, Abeih, Syria.....	'52	'53
Bissell, H. G.,Ahmednagar,India,	'92	'92
*Bliss, Daniel, President of Syrian Protestant College, Beirut,Syria,	'55	'55
Bridgman, F. B., Imfumi, *c*.....	'96	'97
Brown, G. G., Udupitty, Ceylon..	'99	'99
Browne, J. K., Harpoot, Turkey,	'72	'75
Bruce, Henry J., Satara,W. India,	'62	'62
Bunker, Fred R., Adams, Natal..	'89	'91
Cary, Otis, Kyoto, Japan	'77	'78
Chambers,W. N., Adana, Turkey.	'79	'79
Chandler, John S., Madura, *e*.....	'73	'73
Channon, Irving M., Kusaie, *g*....	'88	'90
Chapin, F. M., Lin-Ching, China, *t*	'80	'80
Christie, T. D., Tarsus, Turkey..	'77	'77
Clark, Albert W., Prague, Austria,	'68	'72
Clark, C. A., Miyazaki, Japan....	'87	'87
Clarke, J. F., Samokov, Bulgaria,	'59	'59
Clarke, William P., " "	'91	'91
Cole, Royal M., Bitlis, Turkey ...	'67	'68
Curtis, Wm. L., Kyoto, Japan....	'89	'90
Davis, Jerome D., Kyoto, Japan..	'69	'71
DeForest, John H., Sendai, Japan,	'71	'74
Dewey, Willis C., Mardin, Turkey,	'77	'77
Dickson, J. H., Tillipally, Ceylon,		
Dorward, James C., Adams, *c*....	'89	'90
Dwight, Henry O., *a*.	'80	'67
Eaton, J. D., Chihuahua, Mexico,	'72	'82
Elwood, Willis P., Palani, India,	'91	'91
Emerson, Oliver P.,Honolulu,H.I.	'71	'89
Ewing, Charles E., Peking,China,	'93	'94
Ewing, Geo. H., Pao-ting-fu, *t*....	'93	'93
Fairbank, Edward, Wadale, *f*.....	'93	'93
Fairbank, Henry, Ahmednagar, *f*.	'86	'86
Farnsworth,W. A.,Cesarea, Tur'y,	'52	'52
Fay,Wm.E.,Bailundu,*k*,W.Africa,	'81	'82
Fowle, James L., Cesarea, Turkey,	'78	'78
Fuller, Americus, Aintab, *a*.....	'62	'74
Galt, Howard S., Tungcho, China.	'99	'99
Gates, C. Frank, Harpoot.....	'81	'81
Gates, Lorin S., Sholapur, India..	'75	'75
Goodenough,H. D., Johannesburg, S. A. R.....	'81	'81
Goodrich, C., Tung-cho, China, *p*,	'64	'65
Gray, Thomas, Ponape, *g*.....	'00	'00
Greene, D. Crosby, Tokyo, Japan..	'69	'69
Greene, Joseph K., *a*.....	'58	'59
Gulick, O. H., Honolulu, H. I. ...	'62	'70
Gulick, S. L., Matsuyama, Japan,	'86	'87
Gulick, W. H., Biarritz, France..	'74	'71
Hager,C.R.,M.D.,HongKong, China	'82	'82
Hartwell, Chas., Foochow, China,	'52	'52
Haskell, Edward B., Salonica, *b*...	'91	'91
Haskell, Henry C., Samokov, *bb*..	'62	'62
Hatch, Franklin S., Madras, India,	'76	'00
Hazen, Hervey C.,Arrupukottai,*f*,	'67	'67
Hazen, William, Sholapur, India,	'97	'00
Herrick,David S.,Battalagundu,*f*,	'94	'94
Herrick, G. F., Turkey, *a*.....	'59	'59
*Hill, Charles W., Honolulu, H.I.,	'80	'94
Hinman, G.W., Foochow, China..	'98	'98
Holton, Edward P., Madura,India,	'90	'91
*Houlding, H.W., Tientsin,China,	'86	'97
House, J.H.,Salonica, Eur. Turkey,	'71	'72
Howland, J., Guadalajara, Mex.,	'82	'82
Hubbard, G. H., Foochow, China,	'84	'84
Hume, E. S., Bombay, W. India,	'75	'75
Hume, Rob't A., Ahmednagar,*f*,	'74	'74
Hyde, Edward E., Ruk, *g*.....	'00	'00
Jeffery, Frank E., Melur, India..	'91	'98
Jones,John P.,Pasumalai,S.India,	'78	'78
Kilbon, C. W., Amanzimtote, Durban, *c*.....	'73	'73
Kingsbury,F.L.,M.D.,Samokov,*bb*,	'87	'81
Knapp, Geo. P., Harpoot, Turkey,	'90	'90
* Lawson,W.Elsworth, 8 La Providencia, City of Mexico.....	'97	'97
Leadingham, John,Honolulu, H.I.	'87	'94
Learned, D. W., Kyoto, Japan.....	'75	'75
Lee, Lucius O., Marash, Turkey..	'80	'80
Lombard, Frank A.,Kyoto,Japan,	'00	'00
Macallum, F.W., Marash, Turkey,	'90	'90
Marsh,G.D.,Philipopolis,Bulgaria,	'72	'72
Merrill, John E., Aintab, Turkey,		
Nelson, Charles A.,Canton, China,	'92	'92
Newell, H. B., Niigata, Japan....	'87	'88
Olds, Otis C., Parral, Mex.....	'90	'90
*Papazian, M. G., Aintab, Turkey,	'90	'92
Parmelee, Moses P., M. D., Trebizond, Turkey.....	'61	'63
Partridge, E. C., Sivas, Turkey...		
Pease, E. M.,M.D.,Claremont,Cal.,	'77	'77
Peet, Lyman P., Foochow, China,	'88	'88
Perkins, H. P., Lin-ching, *t*.....	'82	'82
Perkins, J. C., Tirumangalam, *e*..	'85	'85
Perry, Henry T., Sivas, Turkey..	'65	'66
Pettee, J. H., Okayama, Japan ..	'78	'78
Pixley, Stephen C., Inanda, *c*....	'55	'55
*Porter, Harvey, Syrian Protestant College, Beirut, Syria [Ms.]	'80	'80
Porter, H.D.,M.D.,Pang Chuang, *t*,	'72	'72

	Ord.	Com.
Porter, John S., Prague, Austria,	'91	'91
Price, F. M., Guam, Ladrone Is.,	'83	'94
Ransom, Charles N., Ifafa, *c*.....	'90	'90
Raynolds, G. C., M.D., Van, Turkey,	'71	'79
Roberts, Jas. H., Kalgan, *p*.....	'77	'77
Rowland, G. M., Sapporo, Japan,	'86	'86
Sanders, Chas. S., Aintab, Turkey,	'79	'76
Sanders, W. H., Kamundongo, *k*..	'80	'80
Sheffield, Devello Z., Tung-cho, *p*.	'69	'69
Smith, A. H., Pang Chuang, *t*....	'72	'72
Sprague, Wm. P., Kalgan, *p*.....	'73	'74
Stanford, Arthur W., Kobe, Japan,	'86	'86
Stanley, C. A., Tientsin, China...	'61	'62
Stapleton, R. S., Erzroom, Turkey,	'96	'97
Stimson, Martin L., Ruk-Mic	'81	'98
Stover, W. M., Bailundu, *k*.....	'81	'82
Taylor, W., M. D., Osaka, Japan..	'73	'73
Tewksbury, E. G., Tung-cho, *p*...	'90	'90
*Thompson, F., Seamen's Chaplain, Valparaiso, Chili [Ct.].....	'68	'85
Tracy, Charles C., Marsovan	'67	'67
Tracy, James E., Periakulum, *e* .	'77	'77
Ussher, C. D., M. D., Van, Turkey,	'94	'98
Van Allen, Frank, M.D., Madura, *e*,	'88	'88
Wagner, H. T., Hermosillo, Mex.,	'94	'94
Walker, J. E., Shao-wu, China...	'72	'72
Walkup, Alfred C., Kusaie, *g*....	'80	'80
Wallace, William W., Madura, *f*	'96	'97
*Washburn, George, President Robert College, *a*.....	'63	'58
Washburn, G. T., Meriden, Conn.	'59	'60
Wellman, Fred C., M. D., Kamundongo, *k*.....	'95	'96
White, George E., Marsovan, Tur.,	'87	'90
White, S. S., Okayama, Japan ...	'90	'90
Wilcox, Wm. C., Umvoti, *c*.....	'80	'91
Wilder, George A., Chicore, *h*....	'80	'80
Wilder, Geo. D., Tung-cho, *p*.....	'94	'94
Williams, Mark, Kalgan, *p*.....	'65	'66
Wingate, Henry K., Cesarea, Tur.,	'87	'90
Winsor, Richard, Sirur, India...	'70	'71
Woodside, T. W., West Africa, *k*,	'84	'88
Wright, A. C., C. El Paso, Tex...	'86	'86
Zumbro, Wm. M., Pasumalai, *e*..	'94	'94

a Constantinople, Turkey, Bible House.
b Macedonia, European Turkey.
bb Bulgaria.
c Natal, South Africa.
d Jaffna, Ceylon.
e Madura District, Southern India.
f India.
g Care of Rev. W. Frear, Y. M. C. A. Building, San Francisco, Cal.
h Melsetter District, Rhodesia, East Africa.
k Care of Casa Hollandeza, Benguella, West Africa via Lisbon.
p Peking, China.
t Tientsin, China.
tc Tientsin, China, care of Rev. Geo. D. Wilder.

N. B.—As postal directions, the places named are often inadequate, and subject to change. Correspondents of missionaries are advised to send their letters, enclosed, to C. N. Chapin, Congregational House, Boston.

THE NATIONAL AND STATE ORGANIZATIONS OF THE CHURCHES.

THE NATIONAL COUNCIL OF THE CONGREGATIONAL CHURCHES OF THE UNITED STATES.—Organized Nov. 17, 1871.

Stated Meetings.—every third year from 1871. Special meetings to be called upon the request of any five State organizations of churches. The eleventh triennial session will be held at Portland, Me., October 12–17, 1901.

OFFICERS FOR THE SESSION OF 1898.—Rev. Frederick A. Noble, of Illinois, *moderator;* Hon. O. Vincent Coffin, of Connecticut, and Rev. George C. Adams, of California, *assistant moderators;* Rev. Henry A. Hazen, of Massachusetts, *secretary;* Rev. Eugene C. Webster, of Massachusetts, *assistant secretary;* Rev, William H. Moore, of Connecticut, *registrar;* Rev. Henry E. Jewett, of California. and Rev. William B. Hubbard, of South Dakota, *assistant registrars;* Rev. Samuel B. Forbes, of Connecticut, *treasurer.*

COMMITTEES.

Provisional committee, who are also Trustees under the charter.—Arthur H. Wellman, of Massachusetts; Rev. Cyrus Richardson, of New Hampshire; Rev. Edward C. Moore, of Rhode Island; Rev. Jonathan L. Jenkins, of Maine; Cornelius D. Wood, of New York; Rev. Samuel H. Virgin, of New York; Rev. Asher Anderson, of Connecticut; also the moderator, secretary, registrar, and treasurer, *ex officiis.*

Publishing Committee.—Rev. Albert E. Dunning* and Thomas Todd, of Massachusetts, and *ex officiis*, the secretary, registrar, and treasurer.

Ministerial relief.—Rev. Henry A. Stimson, of New York; Guilford Dudley, of New York; Rev. Howard S. Bliss, of New Jersey; Edward H. Baker, of Connecticut; Rev. Elijah Horr, of Massachusetts; John F. Anderson, of New York; Edward Whitin, of Massachusetts; Rev. Charles H. Richards, of Pennsylvania; H. Clark Ford, of Ohio, and Paul Blatchford, of Illinois.

Committee on comity, federation, and unity.—Rev. Franklin S. Fitch, of New York; Rev. George C. Adams, of California; Rev. Lewellyn Pratt, of Connecticut; Charles A. Hopkins, of Massachusetts; Rev. James G. Merrill, of Tennessee; Rev. Henry C. King, of Ohio; Rev. S. L. B. Penrose, of Washington; Rev. Julian M. Sturtevant, of Illinois, and Rev. William H. Ward, of New Jersey.

The John Robinson Memorial Church committee.—Rev. Charles R. Palmer, of Connecticut; Charles F. Olney, of Ohio; Eliphalet W. Blatchford, of Illinois; Rev. William H. Ward, of New Jersey; Rev. Payson W. Lyman, of Massachusetts; O. Vincent Coffin, of Connecticut, and William C. Strong, of Massachusetts.

Central committee on missionary work.—Samuel P. Capen, of Massachusetts; Rev. Nehemiah Boynton, of Michigan; Mrs. Francis E. Clark and Charles A. Hopkins, of Massachusetts; Rev. Charles E. Jefferson, of New York; Robert E. Jenkins and Mrs. E. W. Blatchford, of Illinois; Rev. Fritz W. Baldwin, of New Jersey; Rev. David N. Beach, of Colorado; O. Vincent Coffin, of Connecticut; Nathan P. Dodge, of Iowa; Rev. Caspar W. Hiatt, of Ohio; Rev. Robert J. Kent, of New York; Rev. John K. McLean, of California, and William Shaw, of Massachusetts.

On councils and the pastorate.—Rev. George R. W. Scott, of Massachusetts; Rev. John P. Sanderson, of Michigan; Rev. George B. Hatch, of California; Rev. Daniel F. Fox, of Illinois, and Rev. William G. Poor, of New Hampshire.

On charter revision.—Nathaniel Shipman, Edward W. Marsh, and Lorrin A. Cooke, of Connecticut; W. H. Haile† and Thomas Weston, of Massachusetts.

Committee of ten delegates to the National Convention of the Anti-Saloon League.—Rev. Joseph H. Selden, of Illinois; Rev. George H. Ide, of Wisconsin; Nathan P. Dodge, of Iowa; Rev. Irving W. Metcalf, of Ohio; Rev. Albert F. Pierce, of Massachusetts; Rev. Alvah L. Frisbie, of Iowa; Henry E. Baker, of Michigan; Rev. James S. Ainslee, of Indiana; John Q. Adams and Rev. H. M. Scott, of Illinois.

* Resigned. † Deceased.

THE STATES.

ALABAMA. — GENERAL CONGREGATIONAL CONVENTION.

Officers: Rev. Jeremiah J. Stallings, moderator; Rev. Almon T. Clarke, Shelby, statistical secretary.

Session of 1901: Wednesday, Nov. 13.

ARIZONA, THE CONGREGATIONAL ASSOCIATION OF. — Organized April 11, 1895.

Officers: Rev. Edmund H. Ashmun, Jerome, moderator; Rev. J. Bowron, Tucson, statistical secretary and treasurer.

Session of 1901: Temple, April, 19-21.

ARKANSAS ASSOCIATION OF CONGREGATIONAL CHURCHES. — Organized Oct. 25, 1887, No report. Probably non-existent.

CALIFORNIA, GENERAL ASSOCIATION OF. — Organized October, 1857.

Officers: Rev. Reuben H. Sink, Stockton, moderator; Rev. Henry E. Jewett, Berkeley, registrar, statistical secretary, and treasurer.

Session of 1901: Tuesday, Oct. 1.

CALIFORNIA, SOUTHERN, GENERAL ASSOCIATION OF. — Organized May 3, 1887.

Officers: Rev. Nathan L. Rowell, Los Angeles, moderator; Rev. James T. Ford, Los Angeles, registrar and treasurer; Rev. William A. Lamb, Los Angeles, statistical secretary.

Session of 1901: San Diego, Tuesday, Oct. 8.

COLORADO, ASSOCIATION OF CONGREGATIONAL CHURCHES. — Organized March 10 1868.

Officers: Rev. Theodore C. Hunt, Greeley, moderator; Rev. Clayton B. Wells, Elyria, secretary and treasurer.

Session of 1901: Tuesday, Oct. 1.

CONNECTICUT, GENERAL ASSOCIATION OF. — Organized May 18, 1709.

Officers: Rev. William H. Holman, Southport, moderator; Rev. Joel S. Ives, Hartford, registrar and treasurer.

Session of 1901: New Haven, Tuesday, June 18, at 11 o'clock A. M.

CONNECTICUT, GENERAL CONFERENCE OF. — Organized Nov. 12, 1867

Officers: Edgar M. Warner, Putnam, moderator; Rev. Joel S. Ives, Hartford, registrar and statistical secretary; W. W. Jacobs, Hartford, treasurer.

Session of 1901: Middletown, Tuesday, Nov. 19, 20.

DISTRICT OF COLUMBIA. — In the CONGREGATIONAL ASSOCIATION OF NEW JERSEY.

FLORIDA, GENERAL CONGREGATIONAL ASSOCIATION OF. — Organized Dec. 6, 1883.

Officers: C. H. Newell, Tavaris, moderator; Rev. Sullivan F. Gale, Jacksonville, statistical secretary and treasurer.

Session of 1902: St. Petersburgh, April 22-24.

GEORGIA, UNITED CONGREGATIONAL CONFERENCE OF. — Organized Dec. 3, 1890.

Officers: S. C. McDaniel, Atlanta, moderator; Rev. Frank E. Jenkins, Atlanta, registrar; N. F. Brewer, Atlanta, treasurer.

Session of 1901: Hendricks, Friday, Nov. 7.

HAWAIIN EVANGELICAL ASSOCIATION.

Officers: Rev. J. M. Lydgate, Lihue, Kauai, moderator; Rev. O. P. Emerson, Honolulu, statistical secretary; W. N. Hall, Esq., Honolulu, treasurer.

Session of 1901: Hilo, June 4.

IDAHO ASSOCIATION. — Organized Jan. 25, 1894.

Officers: Rev. C. W. Luck, Weiser, moderator; Rev. Reuben B. Wright, Boise, registrar and treasurer.

Session of 1901: Pocatello, Oct. 1.

ILLINOIS, GENERAL CONGREGATIONAL ASSOCIATION OF. — Organized June 21, 1844.
Officers: Rev. Charles A. Moore, Kewanee, moderator; Rev. John B. Fairbank, Godfrey, registrar, treasurer, and statistical secretary.
Session of 1901: Galesburg, Monday, May 20.

INDIANA, GENERAL ASSOCIATION OF THE CONGREGATIONAL CHURCHES AND MINISTERS IN. — Organized March 13, 1858.
Officers: Richard E. Breed, Marion, moderator; Rev. Nathaniel A. Hyde, Indianapolis, secretary and treasurer.
Session of 1901: Fort Wayne, Tuesday, May 14, at 7.30 o'clock P. M.

INDIAN TERRITORY. — Not associated.

IOWA, GENERAL ASSOCIATION OF. — Organized Nov. 6, 1840.
Officers: Rev. Henry W. Tuttle, Manchester, moderator; Rev. James B. Chase, Ocheyedan, registrar and treasurer.
Session of 1901: Burlington, Wednesday, May 15-17.

KANSAS, GENERAL ASSOCIATION OF. — Organized August, 1855.
Officers: Rev. Frank Fox, Kansas City, moderator; Rev. Wilson N. Wheeler, Newton, registrar and statistical secretary; Rev. Geo. T. Nichols, Burlington, treasurer.
Session of 1902: Manhattan, Thursday, May 8-12.

KENTUCKY, GENERAL ASSOCIATION OF. — Organized Jan. 5, 1898.
Officers: Rev. M. K. Pasco, moderator; Rev. Jas. K. Higginbotham, Corbin, Ky., statistical secretary and treasurer.
Session of 1901: Corbin, Sept. 27-29.

LOUISIANA CONGREGATIONAL ASSOCIATION. — Organized Jan. 26, 1870.
Officers: Rev. M. W. Whitt, New Iberia, moderator; Rev. L. A. Planving, Oscar, secretary; J. Q. Adams, Hammond, treasurer.
Session of 1902: Lake Charles, June 5.

MAINE, GENERAL CONFERENCE OF. — Organized Jan. 10, 1826.
Officers: Rev. Smith Baker, moderator; Rev. Edgar M. Cousins, Biddeford, corresponding secretary; Rev. Charles D. Crane, Yarmouth, recording secretary; Dea. Ozman Adams, Portland, treasurer.
Session of 1901: Bangor, Tuesday, Sept. 24-26.

MASSACHUSETTS, GENERAL ASSOCIATION OF THE CONGREGATIONAL CHURCHES OF.— Organized June 29, 1803, as a ministerial body; including also Conferences of Churches, June 16, 1868, by union of the ASSOCIATION and GENERAL CONFERENCE (which was organized Sept. 12, 1860).
Officers: Rev. Philip Moxom, Springfield, moderator; Rev. Eugene C. Webster, Jamaica Plain, acting secretary; Rev. Francis J. Marsh, Boston, registrar; Henry P. Emerson, 33 Kingston street, Boston, treasurer.
Session of 1901: Andover, Tuesday, May 21.

MICHIGAN, CONGREGATIONAL ASSOCIATION OF. — Organized Oct. 11, 1842.
Officers: Rev. Bastian Smits, Charlotte, moderator; Rev. John P. Sanderson, Lansing, registrar and treasurer.
Session of 1901: Charlotte, Tuesday, May 21, at 7.30 o'clock P. M.

MINNESOTA, GENERAL CONGREGATIONAL ASSOCIATION OF. — Organized Oct. 23, 1856.
Officers: Lester L. West, Winona, moderator; Rev. Samuel W. Dickinson, St. Paul, secretary and treasurer.
Session of 1901: Minneapolis, Tuesday, Sept. 17.

MISSISSIPPI CONGREGATIONAL ASSOCIATION. — Organized March 31, 1883.
Officers: Rev. Frank G. Woodworth, Tougaloo, moderator; Rev. Marion S. Jones, Meridian, secretary and treasurer.
Session of 1901: Tougaloo, Thursday, March 20, at 7.30 o'clock P. M.

MISSOURI, GENERAL ASSOCIATION OF THE CONGREGATIONAL CHURCHES OF. — Organized Oct. 27, 1865.

Officers: Rev. Henry Hopkins, Kansas City, Mo., moderator; Rev. James P. Field, Riverdale, secretary and treasurer.

Session of 1902: St. Louis, Tuesday, April 22–25.

MONTANA, CONFERENCE OF CONGREGATIONAL CHURCHES OF. — Organized June 17, 1884.

Officers: Rev. William N. Moore, Great Falls, moderator; Rev. Wm. H. Watson, Red Lodge, registrar and treasurer.

Session of 1901: Big Timber, Tuesday, Sept. 10.

NEBRASKA, CONGREGATIONAL ASSOCIATION OF. — Organized Aug. 8, 1857.

Officers: Rev. R. T. Cross, York, moderator; Prin. F. C. Taylor, Weeping Water, stated clerk and treasurer.

Session of 1901: Norfolk, Monday, Oct. 21–24.

NEVADA. — In the GENERAL ASSOCIATION OF CALIFORNIA.

NEW HAMPSHIRE, GENERAL ASSOCIATION OF. — Organized June 8, 1809.

Officers: Rev. Lucius H. Thayer, Portsmouth, moderator; Rev. Charles F. Roper, Winchester, secretary; Rev. Samuel L. Gerould, Hollis, statistical secretary and treasurer.

Session of 1901: Rochester, May 7–9.

NEW JERSEY, CONGREGATIONAL ASSOCIATION OF. — Organized June 2, 1869.

Officers: Rev. Merrill E. Gates, LL. D., Washington, D. C., moderator; Rev. J. Owen Jones, Bound Brook, secretary; James H. Noyes, Orange, treasurer.

Session of 1901: Jersey City, Tuesday, April 22, 23.

NEW MEXICO CONGREGATIONAL ASSOCIATION. — Organized 1884.

Officers: Rev. J. H. Heald, San Rafael, moderator; Mrs. L. A. Collings, Cubero, secretary and treasurer.

Session of 1902: Albuquerque, April.

NEW YORK, GENERAL ASSOCIATION OF. — Organized May 21, 1834.

Officers: Dea. Harlan P. French, Albany, moderator; Rev. James Deane, Northfield, secretary; Rev. Lewin F. Buell, Mt. Vernon, treasurer.

Session of 1901: Walton, Tuesday, May 20.

NORTH CAROLINA CONFERENCE. — Organized May 26, 1879.

Officers: Rev. F. G. Ragland, Wilmington, moderator; Rev. Ward D. Newkirk, Beaufort, secretary and treasurer.

Session of 1901: Troy, Wednesday, Sept. 25.

NORTH DAKOTA, GENERAL CONGREGATIONAL CONFERENCE OF. — Organized 1883.

Officers: Rev. C. L. Hall, Elbowoods, moderator; Rev. Charles H. Phillips, Jamestown, corresponding and statistical secretary and treasurer.

Session of 1901: Wahpeton, Sept. 24–26.

OHIO, CONGREGATIONAL ASSOCIATION OF. — Organized June 24, 1852.

Officers: Rev. Albert M. Hyde, Toledo, moderator; Rev. John G. Fraser, Cleveland, registrar, statistical secretary, and treasurer.

Session of 1901: Huntington, W. Va., Tuesday, May 21.

OKLAHOMA, GENERAL ASSOCIATION OF. — Organized Oct. 21, 1890.

Officers: Charles T. Prouty, Kingfisher, moderator; Rev. Charles W. Turrell Aurora, Mo., registrar and treasurer.

Session of 1902: Thursday, April 24.

OREGON, CONGREGATIONAL ASSOCIATION OF. — Organized July 13, 1848.

Officers: Rev. C. F. Clapp, Forest Grove, moderator; Rev. Daniel Staver, Forest Grove, registrar and treasurer.

Session of 1901: Hillsboro, Tuesday, Sept. 24.

PENNSYLVANIA CONGREGATIONAL ASSOCIATION. — Organized Oct. 14, 1886.

Officers: Rev. William H. Osterhout, Ridgway, moderator; Rev. Charles A. Jones, Kane, registrar and statistical secretary; Mrs. C. W. Waid, Ridgway, treasurer.

Session of 1901: Lansford, Tuesday, May 21.

RHODE ISLAND CONGREGATIONAL CONFERENCE. — Organized May 3, 1809.

Officers: Rev. James H. Lyons, Central Falls, moderator; Rev. E. Tallmadge Root, Providence, stated secretary; Arthur W. Claflin, Providence, treasurer.

Session of 1901: Woonsocket, Tuesday, May 28.

SOUTH CAROLINA, THE CONGREGATIONAL ASSOCIATION OF. — Organized, 1899.

Officers: Rev. Enoch H. Wilson, Columbia, moderator; Rev. George C. Rowe, Charleston, secretary.

SOUTH DAKOTA, THE CONGREGATIONAL ASSOCIATION OF. — Organized in 1871.

Officers: Rev. W. Herbert Thrall, Huron, moderator; Rev. William B. Hubbard, Webster, secretary and treasurer.

Session of 1901: Beresford, Tuesday, May 21-23.

TENNESSEE. — THE GENERAL ASSOCIATION. — Organized Oct. 25, 1871.

Officers: Rev. Frank B. Sims, Memphis, moderator; Rev. Joseph E. Smith, Chattanooga, statistical secretary and treasurer.

Session of 1902: Nashville, Wednesday, April 2.

TEXAS. — No State Organization.

1. CONGREGATIONAL ASSOCIATION OF SOUTHWEST TEXAS. — Organized Dec. 4, 1871.

2. NORTH TEXAS ASSOCIATION. — *Officers:* Rev. George P. Hauser, Denison, moderator; Rev. Howard N. Smith, Cleburne, secretary and treasurer.

Session of 1901: Dallas, Tuesday, Oct. 8.

UTAH. — THE UTAH ASSOCIATION. — Organized Dec. 28, 1882.

Officers: Rev. B. M. Hogen, Salt Lake City, moderator; Rev. Peter A. Simpkin, Salt Lake City, secretary and treasurer.

Session of 1901: Provo, October.

VERMONT, CONGREGATIONAL CONVENTION OF. — Organized Aug. 27, 1795. Incorporated June 18, 1873.

Officers: Dea. David M. Camp, Newport, moderator; Rev. Samuel L. Bates, Burlington, secretary; John M. Comstock, Chelsea, corresponding secretary; David M. Camp, Newport, treasurer.

Session of 1901: Woodstock, Tuesday, June 11-13.

VIRGINIA. — In the CONGREGATIONAL ASSOCIATION OF NEW JERSEY.

WASHINGTON, GENERAL CONGREGATIONAL ASSOCIATION OF. — Organized June 27, 1889.

Officers: Rev. S. B. L. Penrose, Walla Walla, moderator; Horace P. James, Colfax, registrar and treasurer.

Session of 1901: North Yakima, Oct. 8-10.

WEST VIRGINIA. — In OHIO ASSOCIATION.

WISCONSIN, THE CONGREGATIONAL CONVENTION OF. — Organized October, 1840.

Officers: Rev. John W. Frizzell, Eau Claire, moderator; Rev. Henry A. Miner, Madison, registrar; Rev. James K. Kilbourn, Pewaukee, treasurer.

Session of 1900: Green Bay, Tuesday, Sept. 17.

WYOMING, GENERAL ASSOCIATION OF. — Organized 1892.

Officers: Rev. George W. Crater, Douglas, Colo., moderator; A. Underwood, Cheyenne, secretary and treasurer.

Session of 1901: Sheridan, Tuesday, Sept. 24.

ANNUAL MEETINGS, IN ORDER OF DATE.

1901.

New Hampshire,	Rochester,	Tuesday, May 7-9.
Indiana,	Fort Wayne,	Tuesday, May 14.
Iowa,	Burlington,	Wednesday, May 15-17.
Illinois,	Galesburg,	Monday, May 20.
New York,	Walton,	Monday, May 20.
Massachusetts,	Andover,	Tuesday, May 21.
Michigan,	Charlotte,	Tuesday, May 21.
Ohio,	Huntington, W. Va.,	Tuesday, May 21.
South Dakota,	Beresford,	Tuesday, May 21-23.
Pennsylvania,	Lanesford,	Tuesday, May 21.
Rhode Island,	Woonsocket,	Tuesday, May 28.
Hawaii,	Hilo,	Tuesday, June 4.
Vermont,	Woodstock,	Tuesday, June 11-13.
Connecticut Association,	New Haven,	Tuesday, June 18-19.
Montana,	Big Timber,	Tuesday, September 10.
Minnesota,	Minneapolis,	Tuesday, September 17.
Washington,	N. Yakima,	Tuesday, October 8.
Wisconsin,	Green Bay,	Tuesday, September 17.
Maine,	Bangor,	Tuesday, September 24-26.
Oregon;	Hillsboro,	Tuesday, September 24.
Wyoming,	Sheridan,	Tuesday, September 24.
North Dakota,	Wahpeton,	Tuesday, September 24-26.
North Carolina,	Troy,	Wednesday, September 25.
Kentucky,	Corbin,	Friday, September 27-29.
California,		Tuesday, October 1.
Colorado,		Tuesday, October 1.
Idaho,	Pocatello,	Tuesday, October 1.
Southern California,	San Diego,	Tuesday, October 8.
Texas,	Dallas,	Tuesday, October 8.
Nebraska,	Norfolk,	Monday, October 21-24.
Utah,	Provo,	—— October.
Alabama,		Wednesday, November 13.
Georgia,	Hendricks,	Friday, November 7.
Connecticut Conference,	Middletown,	Tuesday, November 19.

1902.

Mississippi,	Tougaloo,	Thursday, March 20.
Tennessee,	Nashville,	Wednesday, April 2.
Arizona,	Temple,	Thursday, April 19-21.
Missouri,	St. Louis,	Tuesday, April 22.
New Jersey,	Jersey City,	Tuesday, April 22.
New Mexico,	Albuquerque,	Tuesday, April 22.
Florida,	St. Petersburg,	Tuesday, April 22.
Oklahoma,		Thursday, April 24.
Kansas,	Manhattan,	Thursday, May 8-12.
Louisiana,	Lake Charles,	Thursday, June 5.

ANNUAL MEETINGS OF THE NATIONAL SOCIETIES, 1901-1902.

AMERICAN BOARD OF COMMISSIONERS FOR FOREIGN MISSIONS. — Hartford, Ct., Tuesday, Oct. 8-11.

CONGREGATIONAL EDUCATION SOCIETY. — Congregational House, Boston, Mass., first Wednesday in June.

AMERICAN CONGREGATIONAL ASSOCIATION. — Congregational House, Boston, Mass., Monday, May —, at 12 o'clock M.

CONGREGATIONAL CHURCH BUILDING SOCIETY. — Bible House, New York City. second Thursday in January 9, 1902.

CONGREGATIONAL HOME MISSIONARY SOCIETY. — Boston, Mass., May 14-16.

AMERICAN MISSIONARY ASSOCIATION. — Oak Park, Chicago, Ill., Oct. 22-24.

CONGREGATIONAL PUBLISHING SOCIETY. — Congregational House, Boston, Mass., Third Monday in April, 1902, at 9 o'clock A. M.

WOMAN'S BOARD OF MISSIONS. — Annual meeting in Pittsfield, Mass., Wednesday, Nov. 6, 7.

WOMAN'S BOARD OF MISSIONS OF THE INTERIOR. — In Oberlin, Ohio, Oct. 29-31.

WOMAN'S BOARD OF MISSIONS OF THE PACIFIC. — San Francisco, Wednesday, Sept. 4.

WOMAN'S HOME MISSIONARY ASSOCIATION. — Boston, Oct. 30, 1901.

SUMMARY I. — Churches and Ministers.

States, Etc.	Churches.								Ministers.						Sunday Schools.			Y. P. S. C. E.	
	Supplied.				Vacant.				In Pastoral Work.										
	Pastors by C.	Pastors Otherwise.	Supplies.	Total.	Licentiates.	Not suppl'd.	Total.	Total Churches.	Pastors by C.	Pastors Otherwise.	Supplied.	Total.	Without Charge.	Total.	Members.	Average.	Families.	Societies.	Members.
Alabama,	3	93	0	96	1	14	15	111	3	52	0	55	28	83	3,862	2,439	1,990	19	924
Alaska,	0	1	2	3	0	0	0	3	0	1	2	3	0	3	168	67	124	3	77
Arizona,	0	4	0	4	0	3	3	7	0	4	0	4	0	4	381	239	126	4	125
Arkansas,	0	3	0	3	0	0	0	3	0	2	0	2	0	2	90	70	47	2	36
California,	21	141	0	162	9	42	51	213	19	125	0	144	90	234	19,335	12,583	12,734	142	6,047
Colorado,	6	42	0	48	12	10	22	70	6	42	0	48	0	48	8,459	5,127	4,449	46	2,040
Connecticut,	126	172	3	301	11	19	30	331	126	172	3	301	122	423	56,836	29,222	43,082	279	15,142
Delaware,	0	1	0	1	0	0	0	1	0	1	0	1	0	1	40	29	36	0	0
Dist. Columbia,	2	5	0	7	0	0	0	7	2	5	0	7	0	7	1,762	604	1,244	7	838
Florida,	3	52	1	56	2	14	16	72	3	32	1	36	25	61	2,493	1,698	1,703	21	900
Georgia,	6	79	3	88	0	6	6	94	3	46	0	49	10	59	3,968	2,388	1,835	13	781
Idaho,	0	8	0	8	0	3	3	11	0	8	0	8	6	14	1,037	634	963	8	382
Illinois,	23	242	3	268	36	59	95	363	23	226	2	251	194	445	58,731	36,496	32,690	281	14,750
Indiana,	1	37	2	40	10	9	19	59	1	32	2	35	0	35	6,157	3,998	3,790	33	1,380
Indian Terr'y,	0	0	0	0	0	1	1	1	0	0	0	0	0	0	15	8	10	0	0
Iowa,	6	236	1	243	13	62	75	318	7	198	1	206	105	311	34,471	22,066	22,400	237	11,120
Kansas,	1	96	0	97	12	64	76	173	1	90	0	91	46	137	15,205	9,761	8,039	104	4,031
Kentucky,	4	15	0	19	0	3	3	22	2	7	0	9	4	13	1,153	767	368	7	344
Louisiana,	17	4	0	21	0	16	16	37	13	4	0	17	0	17	1,496	765	819	7	344
Maine,	52	116	1	169	6	75	81	250	52	95	1	148	38	186	20,988	12,138	17,569	150	6,678
Maryland,	1	4	0	5	0	0	0	5	1	4	0	5	0	5	1,158	579	695	3	195
Massachusetts,	265	249	6	520	21	60	81	601	271	243	6	520	371	891	120,286	69,121	92,022	532	34,849
Michigan,	11	226	4	241	34	66	100	341	11	191	0	202	101	303	36,065	22,945	24,872	242	11,902
Minnesota,	14	138	0	152	21	64	85	237	14	125	0	139	60	199	23,495	15,219	12,904	146	6,387
Mississippi,	0	0	3	3	0	2	2	5	0	0	3	3	0	3	631	449	28	3	213
Missouri,	14	39	2	55	4	18	22	77	14	36	2	52	57	109	10,757	7,031	5,088	54	2,536
Montana,	0	12	1	13	1	2	3	16	0	9	1	10	1	11	1,213	715	700	8	262
Nebraska,	7	153	0	160	7	38	45	205	7	111	0	118	57	175	17,506	11,316	9,260	110	4,647
Nevada,	0	1	0	1	0	0	0	1	0	1	0	1	0	1	100	65	100	1	50

N. Hampshire,	52	94	13	159	5	25	30	189	49	85	11	145	46	191	19,517	10,844	18,426	154	7,155
New Jersey,	23	10	0	33	1	3	4	37	23	10	0	33	4	37	6,284	3,598	3,832	28	1,705
New Mexico,	0	3	0	3	1	1	2	5	0	3	0	3	0	3	342	235	114	4	97
New York,	50	152	1	203	28	56	84	287	50	163	7	220	97	317	53,608	32,584	25,203	195	10,265
North Carolina,	0	34	2	36	1	1	2	38	17	19	0	36	0	36	2,285	1,389	788	29	1,060
North Dakota,	6	60	0	66	6	17	23	89	6	32	0	38	14	52	4,611	3,124	2,205	34	1,145
Ohio,	36	154	0	190	11	52	63	253	29	152	0	181	90	271	35,879	22,486	24,105	189	9,991
Oklahoma,	0	47	0	47	8	20	28	75	0	40	0	40	20	60	3,703	2,289	1,593	22	900
Oregon,	0	43	0	43	3	12	15	58	0	31	0	31	0	31	4,007	2,629	2,200	29	1,081
Pennsylvania,	18	55	4	77	2	27	29	106	17	49	4	70	15	85	13,501	9,071	6,385	58	3,444
Rhode Island,	17	19	1	37	0	2	2	39	17	18	1	36	0	36	8,555	4,816	7,042	36	2,347
South Carolina,	2	5	0	7	3	0	3	10	2	5	0	7	0	7	816	346	283	4	210
South Dakota,	21	78	18	117	17	13	30	147	12	52	8	72	40	112	11,643	6,227	5,847	69	2,290
Tennessee,	2	26	3	31	1	11	12	43	2	16	3	21	2	23	2,582	1,346	884	12	518
Texas,	4	11	0	15	3	10	13	28	3	9	1	13	0	13	1,947	1,188	679	10	438
Utah,	0	6	0	6	0	3	3	9	0	6	0	6	0	6	1,359	854	525	6	200
Vermont,	32	127	13	172	15	23	38	210	32	110	4	146	57	203	19,215	10,425	16,811	167	7,061
Virginia,	0	2	0	2	0	0	0	2	0	2	0	2	0	2	113	56	24	2	52
Washington,	7	72	5	84	8	32	40	124	6	65	2	73	0	73	9,881	6,684	6,034	59	2,191
West Virginia,	0	2	0	2	0	0	0	2	0	2	0	2	0	2	240	143	105	2	62
Wisconsin,	22	178	0	200	13	40	53	253	21	142	0	163	57	220	24,798	15,691	17,078	140	6,937
Wyoming,	0	6	0	6	2	4	6	12	0	6	0	6	2	8	999	627	688	9	319
TOTALS,	875	3,353	92	4,320	328	1002	1,330	5,650	865	2,879	65	3,809	1,759	5,568	671,743	405,191	440,538	3,620	186,448
Hawaii,	24	1	21	46	0	25	25	71	24	1	0	25	16	41	2,123	1,002	611	8	446

SUMMARY II. — Church Membership in 1900, with connected Statistics.

States, etc.	Members.				Additions.			Dismission.				Baptisms.	
	Male.	Female.	Total.	Absent.	Conf.	Letter.	Total.	Deaths.	Let.	Disci.	Total.	Adult.	Infant.
Alabama	2,071	2,867	4,938	374	428	254	682	61	153	271	485	260	62
Alaska	24	43	71	16	9	38	47	0	4	0	4	4	18
Arizona	102	219	321	26	48	36	84	1	17	40	58	23	12
Arkansas	64	110	174	40	4	40	44	1	17	0	18	2	0
California	6,214	12,177	18,391	2,569	974	1,269	2,243	221	901	718	1,840	325	442
Colorado	2,173	4,182	6,355	952	487	512	999	57	337	75	469	177	130
Connecticut	21,566	41,911	63,477	8,775	1,861	1,427	3,288	1,163	1,279	426	2,868	672	1,068
Delaware	20	30	50	2	4	0	4	1	1	5	7	0	3
District of Columbia	911	1,568	2,479	136	171	95	266	28	50	89	167	35	57
Florida	989	1,554	2,543	351	133	122	255	29	105	168	302	84	137
Georgia	1,989	2,725	4,714	459	347	210	557	77	106	272	455	188	41
Idaho	220	397	617	48	63	46	109	7	33	18	58	34	18
Illinois	17,107	32,877	49,984	6,907	2,517	2,009	4,526	567	1,932	1,585	4,084	939	943
Indiana	1,672	3,314	4,986	775	346	197	543	54	175	282	511	143	72
Indian Territory	9	20	29	4	0	0	0	0	4	4	8	0	0
Iowa	12,718	23,549	36,267	4,591	1,566	1,451	3,017	334	1,531	987	2,852	797	501
Kansas	4,662	8,596	13,258	1,795	661	623	1,284	111	644	363	1,118	308	125
Kentucky	336	543	879	131	55	45	100	14	10	26	50	37	22
Louisiana	575	914	1,489	266	100	38	138	34	22	120	176	64	58
Maine	5,889	15,303	21,192	4,012	386	288	674	428	305	243	976	254	159
Maryland	234	450	684	77	55	185	240	4	7	0	11	3	62
Massachusetts	35,471	77,764	113,235	19,108	3,385	3,022	6,407	1,969	2,511	1,535	6,015	1,539	1,810
Michigan	10,198	21,771	31,969	4,262	1,434	991	2,425	413	989	891	2,293	762	629
Minnesota	6,469	11,709	18,178	2,774	941	825	1,766	169	693	345	1,207	350	428
Mississippi	88	91	179	49	43	6	49	1	5	2	8	34	4
Missouri	3,595	6,176	9,771	945	592	377	969	83	492	261	846	225	157
Montana	215	479	694	75	43	61	104	4	38	12	54	9	27
Nebraska	5,465	9,356	14,821	1,676	972	745	1,717	118	767	552	1,437	406	410
Nevada	17	82	99	16	1	6	7	2	1	0	3	1	1
New Hampshire	5,980	13,960	19,940	3,684	475	369	844	455	312	199	966	320	180
New Jersey	2,383	4,511	6,894	786	329	290	619	77	170	136	383	86	210
New Mexico	101	169	270	67	13	23	36	2	24	0	26	1	12

New York	16,062	33,122	49,184	4,830	1,987	1,374	3,361	675	1,188	683	2,546	736	806
North Carolina	833	1,343	2,176	165	209	31	240	40	14	131	185	90	49
North Dakota	1,210	1,819	3,029	457	205	186	391	27	78	48	153	86	173
Ohio	13,724	26,052	39,776	4,516	1,782	1,288	3,070	504	1,212	608	2,324	752	572
Oklahoma	887	1,353	2,240	259	280	191	471	19	151	188	358	108	38
Oregon	1,282	2,302	3,584	852	160	169	329	48	119	124	291	81	62
Pennsylvania	4,026	7,076	11,102	359	870	349	1,219	149	344	351	844	150	603
Rhode Island	2,872	6,200	9,072	1,066	309	187	496	126	186	43	355	122	209
South Carolina	229	394	623	75	49	8	57	17	5	34	56	10	20
South Dakota	2,671	4,385	7,056	823	453	363	816	69	339	190	598	198	351
Tennessee	783	1,197	1,980	420	132	66	198	25	55	26	106	78	19
Texas	617	879	1,496	201	178	72	250	7	51	53	111	93	57
Utah	236	525	761	117	71	86	157	6	52	15	73	26	22
Vermont	7,216	14,563	21,779	4,773	561	403	964	402	467	104	973	382	239
Virginia	50	86	136	13	0	3	3	2	0	0	2	0	2
Washington	2,224	4,046	6,270	594	385	400	785	47	296	157	500	112	208
West Virginia	97	148	245	35	11	4	15	0	3	0	3	4	1
Wisconsin	7,273	16,001	23,274	3,617	964	663	1,627	264	614	330	1,208	389	579
Wyoming	201	417	618	84	52	58	110	4	34	52	90	19	29
TOTALS	212,020	421,329	633,349	89,102	27,101	21,501	48,602	8,916	18,843	12,762	40,521	11,518	11,837
Hawaii	877	992	*2,316	284	121	39	160	63	14	8	85	20	130
Cuba			126										

* Total includes other Churches, 447. See Tables.

SUMMARY III. — Contributions, 1900.

States, etc.	Benevolent Contributions.											Home Exp.	
	Chs.	Foreign.	Education.	Church Building.	Home Missions.	A. M. A.	Sunday Schools.	Min. Aid.	Other.	Total.	Legacies.	Chs.	Total.
Alabama,	81	$89	$34	$68	$183	$110	$93	$19	$244	$840	$0	82	$7,977
Alaska,	3	13	0	10	20	0	15	0	102	150	0	3	7,065
Arizona,	5	59	0	22	30	0	14	0	66	191	0	4	3,926
Arkansas,	3	41	10	12	24	10	3	0	30	130	0	3	1,162
California,	197	13,877	23,724	4,478	16,480	2,637	1,427	260	19,464	82,347	105	176	218,102
Colorado,	65	4,401	323	2,307	4,890	251	604	40	1,813	14,629	0	53	78,975
Connecticut,	322	96,435	25,913	11,517	55,016	22,890	6,206	5,225	114,807	338,005	115,853	319	749,573
Delaware,	1	0	0	0	0	0	0	0	0	0	0	1	478
District of Columbia,	7	2,061	321	348	2,107	344	187	5	830	6,203	1,500	7	28,832
Florida,	40	874	26	128	712	65	96	74	715	2,690	0	41	15,745
Georgia,	53	66	4	81	426	166	148	26	589	1,506	0	78	12,705
Idaho,	9	162	21	76	153	23	30	16	117	598	0	8	7,864
Illinois,	334	39,804	8,034	8,590	28,601	7,590	4,783	1,387	32,577	131,366	12,615	339	620,367
Indiana,	59	1,079	381	733	2,127	123	238	28	2,319	7,028	0	59	59,046
Indian Territory,	1	5	0	0	0	6	0	0	0	11	0	1	48
Iowa,	318	26,059	3,709	3,729	26,637	14,299	1,957	1,714	13,357	91,461	14,812	317	419,826
Kansas,	156	3,019	3,031	861	5,282	476	472	84	3,055	16,280	0	151	96,357
Kentucky,	10	15	3	32	11	42	34	1	206	344	0	10	2,883
Louisiana,	17	65	8	67	65	125	27	11	256	624	0	17	6,240
Maine,	223	10,516	1,116	1,761	11,638	4,194	657	576	26,423	56,881	25,950	206	246,596
Maryland,	5	344	35	30	646	29	28	2	489	1,603	0	5	13,340
Massachusetts,	600	155,361	44,312	27,302	159,782	36,876	14,876	4,708	230,728	673,945	111,453	590	1,711,020
Michigan,	339	15,295	46,254	4,016	21,780	2,766	3,058	1,314	12,863	107,346	24,852	337	319,066
Minnesota,	178	9,172	14,883	1,690	10,164	2,053	1,316	336	6,752	46,366	47	171	233,633
Mississippi,	4	81	5	5	7	55	8	8		169	0	2	305
Missouri,	67	4,440	2,221	1,604	7,100	1,172	634	178	1,973	19,422	0	64	115,946
Montana,	16	117	20	85	248	31	141	8	75	725	0	15	11,751
Nebraska,	185	3,986	4,130	1,602	4,241	899	1,149	300	3,250	19,557	7,040	184	130,764
Nevada,	1	0	0	10	54	0	0	0	0	64	0	0	0
New Hampshire,	180	11,099	1,670	2,127	13,343	5,283	1,602	779	26,899	62,802	52,463	179	230,025
New Jersey,	35	7,017	493	900	7,305	3,659	385	238	19,008	39,005	0	35	179,806
New Mexico,	4	43	7	143	41	3	12	0	35	284	0	3	2,556

New York,	222	35,645	2,859	7,787	46,321	10,501	10,645	2,024	62,132	177,914	5,449	242	665,132
North Carolina,	34	173	7	13	30	1,224	53	3	53	1,556	0	34	5,287
North Dakota,	77	642	554	648	1,005	340	489	29	874	4,581	0	75	39,172
Ohio,	225	18,589	2,745	3,144	17,393	5,490	2,537	575	16,631	67,104	1,375	228	340,062
Oklahoma,	54	109	14	163	497	32	89	23	267	1,194	0	63	19,579
Oregon,	50	800	147	649	1,223	154	195	52	775	3,995	0	46	28,168
Pennsylvania,	65	3,068	325	643	2,099	822	297	402	7,892	15,548	0	79	112,621
Rhode Island,	36	9,880	2,978	745	13,034	1,733	496	84	8,499	37,449	18,468	37	119,992
South Carolina,	10	59	250	11	43	8	4	2	150	527	0	10	3,725
South Dakota,	137	2,241	4,579	843	2,010	760	586	103	3,454	14,576	9	139	74,488
Tennessee,	17	210	4	37	165	203	42	0	689	1,350	0	29	14,069
Texas,	19	569	2	680	287	9	130	5	2,118	3,800	0	17	9,059
Utah,	8	160	374	55	443	21	28	153	207	1,441	0	8	14,267
Vermont,	210	12,069	1,750	1,649	11,017	5,856	1,586	260	10,259	44,446	27,054	200	199,375
Virginia,	2	57	0	14	54	16	0	7	19	167	0	2	1,638
Washington,	88	1,231	1,403	659	1,593	221	726	176	13,621	19,630	0	90	69,560
West Virginia,	2	67	0	10	43	10	23	0	57	210	0	2	2,443
Wisconsin,	207	9,483	21,750	3,114	15,411	2,844	2,073	476	26,935	82,086	17,230	214	240,098
Wyoming,	13	176	16	197	405	37	87	0	174	1,092	0	13	7,216
TOTALS,	4954	$500,819	$220,445	$95,395	$492,816	$136,458	$60,286	$21,711	$673,848	$2,201,161	$436,275	4988	$7,497,930
Hawaii,	21	1,068	1,571	1,090	3,276	0	9	0	1,716	11,375	0	25	14,756

SUMMARY IV. — Changes during the Year.

States, etc.	Churches.				Ministers.									Sabbath Schools.		Benevolent Contributions.		Home Expenditures.	
			Members.		Pastors.					Died.									
	New.	Dropped.	Gain.	Loss.	Ordained.	Installed or recognized.	Died.	Dismissed.	Ordained, not Installed.	Pastors installed.	Pastors.	Without Charge.	Total.	Gain.	Loss.	Gain.	Loss.	Gain.	Loss.
Alabama,	7	6	94	–	0	1	1	0	0	0	1	0	1	–	222	$ –	$427	$618	$ –
Alaska,	2	0	48	–	0	0	0	0	0	0	0	0	0	56	–	101	–	6,065	–
Arizona,	0	0	–	17	0	0	0	0	0	0	0	0	0	–	196	–	147	–	4,530
Arkansas,	1	0	27	–	0	0	1	0	0	0	0	1	1	–	15	82	–	12	–
California,	9	4	403	–	3	2	7	0	8	1	1	5	7	–	338	18,785	–	–	22,206
Colorado,	8	0	357	–	1	0	1	1	0	0	0	1	1	484	–	3,872	–	6,260	–
Connecticut,	1	0	420	–	2	9	3	8	4	1	0	2	3	–	202	–	17,662	64,963	–
Delaware,	0	0	–	3	0	0	0	0	0	0	0	0	0	–	3	0	0	1	–
Dist. Columbia,	0	0	99	–	0	0	0	0	0	0	0	0	0	4	–	37	–	1,622	–
Florida,	1	4	–	125	0	0	2	0	2	0	1	1	2	–	335	390	–	305	–
Georgia,	7	4	–	27	0	0	1	0	0	0	0	1	1	–	28	–	87	1,730	–
Idaho,	0	0	70	–	0	0	0	0	2	0	0	0	0	116	–	–	123	2,139	–
Illinois,	7	3	–	94	1	5	3	1	7	1	1	1	3	–	1,174	504	–	55,233	–
Indiana,	3	0	81	–	0	1	0	0	7	0	0	0	0	–	223	–	365	9,295	–
Indian Terr'y,	0	0	–	91	0	0	0	0	0	0	0	0	0	–	116	–	8	–	76
Iowa,	6	5	241	–	0	1	2	0	4	0	1	1	2	–	1,338	19,503	–	43,882	–
Kansas,	2	5	50	–	0	0	3	0	6	0	0	3	3	–	495	3,865	–	–	17,099
Kentucky,	1	1	53	–	0	0	0	0	1	0	0	0	0	–	172	214	–	167	–
Louisiana,	0	0	186	–	0	0	0	0	1	0	0	0	0	186	–	167	–	1,090	–
Maine,	0	0	–	404	3	7	3	3	6	1	0	2	3	–	40	4,848	–	25,688	–
Maryland,	0	0	229	–	0	0	0	0	0	0	0	0	0	353	–	165	–	7,913	–
Massachusetts,	2	1	269	–	7	22	16	26	10	1	6	9	16	5,075	–	13,906	–	56,054	–
Michigan,	4	2	–	214	0	1	3	1	6	0	1	2	3	–	1,784	5,624	–	29,196	–
Minnesota,	6	2	–	102	1	2	3	3	7	0	0	3	3	–	6,957	9,322	–	4,624	–
Mississippi,	0	1	–	9	0	0	0	0	0	0	0	0	0	51	–	145	–	44	–
Missouri,	3	3	269	–	0	1	1	2	1	0	1	0	1	–	215	–	3,363	4,009	–

Montana,	3	0	50	–	0	0	0	0	1	0	0	0	0	–	225	–	19	747	–
Nebraska,	7	5	343	–	1	1	2	0	4	0	2	0	2	633	–	952	–	–	10,276
Nevada,	0	0	4	–	0	0	0	0	0	0	0	0	0	–	12	–	187	0	0
N. Hampshire,	0	0	–	137	0	7	4	7	3	1	1	2	4	–	113	–	4,714	–	12,057
New Jersey,	0	1	360	–	0	3	1	1	0	0	1	0	1	582	–	3,553	–	65,011	–
New Mexico,	0	1	9	–	0	0	0	0	0	0	0	0	0	–	88	57	–	–	1,192
New York,	6	2	873	–	2	3	13	3	5	2	4	7	13	–	2,234	–	19,669	108,748	–
North Carolina,	3	0	–	252	0	0	1	0	1	0	1	0	1	136	–	700	–	1,955	–
North Dakota,	5	1	228	–	0	0	1	0	3	0	1	0	1	133	–	–	1,866	6,799	–
Ohio,	3	1	835	–	1	6	2	1	6	0	1	1	2	–	771	–	15,748	–	25,895
Oklahoma,	5	5	–	340	0	0	0	0	3	0	0	0	0	–	274	–	164	8,626	–
Oregon,	0	1	–	15	0	0	1	0	0	0	0	1	1	–	94	275	–	1,782	–
Pennsylvania,	1	4	–	70	0	1	1	0	1	0	1	0	1	–	1,802	4,418	–	19,264	–
Rhode Island,	0	1	118	–	0	3	1	0	2	0	0	1	1	–	145	404	–	7,954	–
South Carolina,	0	0	1	–	0	0	0	0	0	0	0	0	0	26	–	144	–	454	–
South Dakota,	3	2	218	–	0	0	2	0	6	0	0	2	2	825	–	3,367	–	14,266	–
Tennessee,	1	0	95	–	0	0	2	0	2	0	0	2	2	124	–	–	116	10,004	–
Texas,	4	0	352	–	0	0	0	0	0	0	0	0	0	851	–	1,187	–	1,311	–
Utah,	0	0	87	–	0	0	0	0	1	0	0	0	0	266	–	594	–	–	4,608
Vermont,	0	0	–	44	1	6	4	8	5	1	2	1	4	–	493	–	1,767	–	5,236
Virginia,	0	0	1	–	0	0	1	0	0	0	0	1	1	–	9	1	–	388	–
Washington,	0	3	103	–	0	1	3	2	0	0	1	2	3	452	–	10,298	–	6,155	–
West Virginia,	0	0	12	–	0	0	0	0	0	0	0	0	0	0	0	54	–	361	–
Wisconsin,	2	0	458	–	0	3	5	1	10	0	2	3	5	–	225	35,709	–	5,809	–
Wyoming,	1	0	19	–	0	0	0	0	0	0	0	0	0	–	47	452	–	170	–
TOTALS,	114	68	7,062	1944	23	86	94	68	125	9	30	55	94	10,353	20,385	$143,695	$66,432	$580,714	$103,175
NET,	46		5,118												10,033	$77,263		$477,539	

SUMMARY V. — Statistical Summaries of the Congregational Churches in the United States, for the Years 1857–1900.

Year.	Churches. With Ministers. Pastors by council.	Pastors otherwise inducted.*	Supplies.†	Total.	Vacant. Sup. by Lic., etc.	Not Supplied.	Total.	Condition not reported.	Total Churches.	Ministers. In Pastoral Work. Pastors by council.	Pastors otherwise.	Supplies.†	Total.	Not in Pastoral work.	Position not reported.	Total Ministers.	In Foreign Lands.
1857	947	592	229	1,768			503	44	2,315	953	562	216	1,731	592	27	2,350	
1858	894	690	253	1,837			472	60	2,369	907	617	222	1,746	625	38	2,409	
1859	861	594	548	2,003			390	178	2,571	878	523	457	1,858	596	90	2,544	
1860	898	694	454	2,046			537	0	2,583	899	618	375	1,892	649	93	2,634	
1861	923	1,044	130	2,097			458	0	2,555	931	812	208	1,951	628	99	2,678	
1862	890	894	318	2,102			478	0	2,580	904	804	201	1,909	663	116	2,688	
1863	835	725	597	2,157			495	0	2,652	838	602	418	1,858	632	203	2,693	
1864	878	1,026	198	2,102			565	0	2,667	876	875	145	1,896	653	149	2,798	
1865	837	789	433	2,059	80	525	605	59	2,723	792	784	310	1,886	875	41	2,802	
1866	852	1,032	221	2,105	66	559	625	50	2,780	862	912	171	1,945	859	19	2,823	86
1867	869	1,227	56	2,152	65	592	657	10	2,819	872	1,081	45	1,998	881	0	2,879	94
1868	890	1,362	46	2,298	115	538	653	0	2,951	892	1,191	36	2,119	850	0	2,969	103
1869	903	1,365	58	2,326	112	605	717	0	3,043	900	1,184	49	2,133	935	0	3,068	101
1870	903	1,438	0	2,341	129	651	780	0	3,121	901	1,269	0	2,170	828	0	3,098	99
1871	930	1,505	0	2,435	153	614	767	0	3,202	931	1,287	0	2,218	906	0	3,124	105
1872	925	1,562	0	2,487	134	642	776	0	3,263	925	1,327	0	2,252	949	0	3,201	100
1873	893	1,608	0	2,501	169	655	824	0	3,325	898	1,396	0	2,294	944	0	3,238	115
1874	934	1,615	0	2,549	184	670	854	0	3,403	936	1,375	0	2,311	967	0	3,278	123
1875	917	1,630	0	2,547	217	673	890	0	3,437	912	1,394	0	2,306	994	0	3,300	126
1876	930	1,783	0	2,713	164	632	796	0	3,509	912	1,462	0	2,374	959	0	3,333	125
1877	898	1,795	0	2,693	203	668	871	0	3,564	889	1,474	0	2,363	1,043	0	3,406	122
1878	910	1,806	0	2,716	242	662	904	0	3,620	896	1,464	0	2,360	1,136	0	3,496	117
1879	898	1,893	0	2,791	200	683	883	0	3,674	885	1,561	0	2,446	1,139	0	3,585	130
1880	881	1,919	0	2,800	189	756	945	0	3,745	872	1,540	0	2,412	1,165	0	3,577	136
1881	877	2,010	0	2,887	157	811	968	0	3,855	856	1,617	0	2,473	1,263	0	3,736	143
1882	927	1,986	0	2,913	149	874	1,023	0	3,936	918	1,607	0	2,525	1,198	0	3,723	143
1883	936	2,150	0	3,086	138	786	924	0	4,010	921	1,738	0	2,659	1,137	0	3,796	141

1884	927	2,153	0	3,080	198	814	1,012	0	4,092	932	1,831	0	2,763	1,126	0	3,889	138
1885	959	2,184	0	3,143	165	862	1,027	0	4,170	954	1,910	0	2,864	1,179	0	4,043	152
1886	967	2,218	0	3,185	230	862	1,092	0	4,277	974	1,878	0	2,852	1,238	0	4,090	163
1887	886	1,980	354	3,220	211	973	1,184	0	4,404	884	1,729	249	2,862	1,422	0	4,284	172
1888	859	2,149	311	3,319	267	983	1,250	0	4,569	859	1,878	249	2,986	1,422	0	4,408	172
1889	834	2,296	230	3,360	296	1,033	1,329	0	4,689	839	2,039	187	3,065	1,575	0	4,640	175
1890	884	2,364	220	3,468	363	986	1,349	0	4,817	881	2,021	160	3,062	1,557	0	4,619	183
1891	844	2,458	306	3,608	372	1,005	1,377	0	4,985	850	2,141	211	3,202	1,717	0	4,919	175
1892	873	2,653	197	3,723	422	995	1,417	0	5,140	867	2,276	136	3,279	1,724	0	5,003	166
1893	872	2,877	153	3,902	387	947	1,334	0	5,236	867	2,375	117	3,359	1,779	0	5,138	173
1894	908	3,000	159	4,067	346	929	1,275	0	5,342	892	2,475	113	3,480	1,807	0	5,287	167
1895	921	3,075	190	4,186	379	917	1,296	0	5,482	901	2,562	125	3,588	1,759	0	5,347	172
1896	934	3,168	148	4,250	371	925	1,296	0	5,546	923	2,657	110	3,690	1,715	0	5,405	163
1897	917	3,215	151	4,283	379	952	1,331	0	5,614	914	2,672	103	3,689	1,884	0	5,475	162
1898	917	3,177	148	4,242	356	1,022	1,378	0	5,620	904	2,673	107	3,684	1,955	0	5,639	162
1899	870	3,229	129	4,228	365	1,011	1,376	0	5,604	860	2,710	85	3,655	1,959	0	5,614	162
1900‡	875	3,353	92	4,320	328	1,002	1,330	0	5,650	865	2,879	65	3,809	1,759	0	5,568	154

* Those under this head were reported prior to 1887 as "acting pastors." † The standing of those here reported, 1857–69, was not specified.

‡ Not including Hawaii.

SUMMARY V. — Continued.

Year.	Church Members.				Additions the Year preceding.			Removals the Year preceding.			
	Males.	Females.	Total.	Absent.	Confession.	Letter.	Total.	Deaths.	Dismissed.	Discipline.	Total.
1857			224,732		6,913	6,592	13,505	3,119	6,076	465	9,651
1858			235,369		12,812	7,950	21,582	3,303	6,859	440	10,602
1859	73,736	142,625	250,452	27,691	25,202	9,569	34,954	3,535	8,067	654	12,343
1860	79,893	156,871	253,765	29,048	7,486	7,335	14,821	3,611	6,965	649	11,225
1861	81,196	158,237	255,034	32,180	5,522	6,629	12,151	3,708	8,280	559	10,539
1862	80,738	161,490	257,191	33,266	6,196	6,433	12,629	3,908	5,376	616	9,900
1863	83,551	164,037	260,284	30,854	7,765	6,243	14,378	4,244	5,457	755	10,456
1864	86,571	171,145	262,649	34,068	9,032	6,777	15,809	4,900	5,739	622	11,261
1865	84,715	171,608	263,296	34,244	11,030	7,393	18,442	4,729	6,578	644	11,961
1866	85,781	174,333	267,453	32,981	11,249	8,593	19,994	4,380	8,366	614	13,360
1867	91,309	184,436	278,708	34,059	19,127	11,065	30,210	4,238	9,491	709	14,438
1868	97,090	193,636	291,042	34,915	16,432	11,814	28,246	4,310	10,479	860	15,648
1869	98,165	196,865	300,362	35,364	15,167	12,078	27,373	4,386	10,761	642	15,801
1870	101,901	200,927	306,518	36,590	13,501	11,636	25,137	4,440	10,090	626	15,180
1871	103,470	204,062	312,054	39,147	13,271	10,969	23,343	4,701	9,799	784	15,284
1872	105,804	207,614	318,916	41,787	13,945	10,746	25,394	4,785	10,252	729	15,766
1873	106,991	208,575	323,679	42,660	13,216	11,312	24,620	5,294	10,003	836	16,138
1874	108,194	211,918	330,391	44,352	15,279	11,961	27,330	5,120	10,450	863	16,433
1875	110,761	217,454	338,313	44,871	17,306	12,198	29,645	5,168	10,727	895	16,805
1876	116,240	227,419	350,658	45,033	20,844	12,400	33,294	5,503	10,468	1,076	17,047
1877	121,733	236,343	365,595	46,239	24,138	10,973	35,111	5,209	9,367	1,167	15,743
1878	125,102	234,531	375,654	48,615	20,498	11,237	31,735	5,096	10,442	1,357	16,895
1879	128,224	249,349	382,540	40,747	16,689	10,817	27,506	5,424	9,965	1,822	17,211
1880	128,421	249,908	384,332	52,942	12,230	10,519	22,749	5,563	9,831	2,115	17,509
1881	128,060	251,822	385,685	54,122	11,311	11,235	22,546	5,664	9,454	2,060	17,178
1882	126,271	252,227	387,619	51,800	13,539	12,356	25,895	6,201	10,034	2,097	18,332
1883	133,347	257,781	396,209	57,004	14,800	13,448	28,377	6,270	11,368	1,724	19,362
1884	133,504	266,522	401,549	56,899	17,923	13,809	32,055	6,148	11,919	2,187	20,285
1885	138,801	275,457	418,564	59,541	21,729	15,184	37,135	6,592	12,291	2,759	21,753
1886	147,229	280,365	436,379	60,820	27,166	15,951	43,185	6,481	13,300	2,482	22,270
1887	151,915	300,715	457,584	65,860	41,156	26,185	67,530	11,201	23,068	4,375	38,644
1888	159,500	316,108	475,608	66,462	25,994	19,042	45,036	7,206	16,548	3,663	27,417
1889	165,248	326,737	491,985	69,540	29,286	20,573	49,859	7,212	18,261	7,467	32,940

1890	170,536	336,296	506,832	69,601	27,592	20,190	47,782	7,477	18,043	6,126	31,646
1891	175,934	349,163	525,097	70,305	30,614	21,472	52,086	8,049	18,877	7,110	34,036
1892	181,810	360,915	542,725	73,032	31,582	22,994	54,576	8,423	18,822	8,072	35,317
1893	188,187	373,444	561,631	75,377	34,444	23,117	57,561	8 263	19,173	9,287	36,723
1894	195,846	387,693	583,539	76,800	38,853	24,093	62,946	7,940	19,482	9,625	37,047
1895	203,485	399,072	602,557	77,961	35,327	22,605	57,932	8,225	19,360	10,165	37,750
1896	207,808	407,387	615,195	80,485	32,147	22,493	54,640	8,108	19,572	12,814	40,494
1897	211,504	414,360	625,864	82,909	31,090	21,121	52,211	8,281	18,355	11,181	37,817
1898	212,193	416,041	628,234	83,148	25,189	19,303	44,492	7,912	17,128	12,142	37,182
1899	212,038	417,836	629,874	86,378	24,514	19,671	44,185	8,902	17,807	12,138	39,849
1900*	212,020	421,329	633,349	89,002	27,101	21,501	48,602	8,916	18,843	12,762	40,521

* Not including Hawaii.

SUMMARY V. — Concluded.

Year.	Baptisms.		In Sabbath Schools.	Families.		Benevolent Contributions.		For Home Expenditures.	
	Adult.	Infant.		Churches reporting.	Number.	Churches reporting.	Amount reported.	Churches reporting.	Amount reported.
1857			195,572				*Unknown.*		*Unknown.*
1858			207,815				"		"
1859	10,529	5,061	228,984				"		"
1860	3,050	4,812	242,823				"		"
1861	2,151	4,544	246,178				"		"
1862	2,464	4,135	250,860				"		"
1863	3,326	4,122	257,934				"		"
1864	4,022	4,131	277,398				$410,045		"
1865	4,974	4,133	272,684				563,077		"
1866	5,221	4,077	286,275			2,217	1,024,720		"
1867	8,720	5,012	313,871			1,945	920,938		"
1868	7,869	4,944	339,205			2,180	928,507		"
1869	7,094	5,022	356,502			2,351	986,015		"
1870	6,335	5,134	361,465			2,341	954,555		"
1871	5,797	5,262	368,937			2,487	1,150,814	848	$1,155,970
1872	6,373	4,703	371,100			2,426	1,305,873	854	1,257,803
1873	5,871	4,570	372,554			2,396	1,213,816	1,093	1,978,365
1874	6,899	4,999	385,338			2,403	1,188,137	1,276	2,433,251
1875	8,743	5,184	401,838			2,418	1,241,014	1,020	1,388,446
1876	10,466	5,388	412,035			2,635	1,184,356	1,548	2,584,166
1877	12,318	5,332	420,523	1,901	145,012	2,736	1,117,808	1,503	2,276,164
1878	10,686	5,556	435,741	2,161	165,842	2,760	951,890	1,696	2,313,796
1879	8,370	5,374	437,505	2,407	181,292	2,817	1,098,691	1,890	2,595,228
1880	5,893	4,989	444,628	2,464	187,617	2,896	1,032,272	2,613	3,466,489
1881	5,560	4,309	450,650	2,687	195,748	2,964	1,227,108	1,908	2,810,333
1882	5,999	5,322	454,578	2,695	196,716	2,994	1,383,685	2,256	2,934,027
1883	6,374	5,366	467,137	2,391	230,860	3,077	2,638,619	2,616	3,943,227
1884	8,290	5,801	478,357	3,097	196,106	3,008	1,523,924	2,990	3,883,105
1885	9,509	7,139	508,471	3,279	235,717	3,261	1,700,235	3,167	4,567,727
1886	13,075	7,364	521,987	3,237	245,068	3,485	1,677,219	2,938	3,909,225
1887	20,123	11,966	551,691	3,643	268,775	3,511	2,095,485	3,174	5,078,980
1888	12,039	8,328	580,672	3,904	303,932	3,814	2,205,563	3,497	4,978,889
1889	13,786	8,889	597,351	3,997	325,149	3,871	2,398,037	3,943	6,046,962

1890	12,555	9,882	613,719	4,247	341,043	4,042	2,270,161	4,094	6,091,221
1891	14,705	9,787	625,975	4,716	373,995	4,180	2,448,875	4,153	6,791,607
1892	14,040	10,357	644,782	4,380	364,350	4,351	2,651,892	4,304	7,146,092
1893	15,247	11,475	646,994	4,611	385,602	4,465	2,402,679	4,419	7,005,338
1894	17,705	12,560	677,935	4,698	405,821	4,549	2,190,111	4,579	7,035,307
1895	15,943	12,047	682,580		413,167	4,510	2,187,050	4,715	6,707,613
1896	14,881	11,655	687,575	4,825	417,485	4,837	2,129,456	4,758	6,871,128
1897	13,035	12,664	685,704	4,821	417,459	4,881	2,445,324	4,851	6,643,798
1898	11,202	11,494	682,613	4,501	419,434	4,854	1,892,919	4,458	6,725,911
1899	10,390	11,824	682,907	4,815	400,249	4,883	2,110,413	4,854	7,023,124
1900*	11,518	11,837	671,743	5,088	440,538	4,954	2,201,161	4,988	7,497,930

* Not including Hawaii.

SUMMARY VI. — Annual Changes, as published 1859–1900, for the Years 1858–1900.

Collected.	Churches. New.	Churches. Dropped.	Churches. Net Gain.	Churches. Net Loss.	Net Gain (or loss) of Church Members.	Ministers. Pastors. Ordained.	Ministers. Pastors. Installed or Recog.	Ministers. Pastors. Died.	Ministers. Pastors. Dismissed.	Ministers. Ordained without Installat'n.	Ministers. Died. Pastors by Council.	Ministers. Died. Pastors otherwise.	Ministers. Died. Without Charge.	Ministers. Died. Total.	In Sabbath Schools. Net Gain.	In Sabbath Schools. Net Loss.	Benevolent Contributions. Net Increase.	Benevolent Contributions. Net Decrease.
1858			54	–	10,637										12,288	–		
1859			202	–	15,083										21,169	–		
1860			12	–	3,313										13,839	–		
1861			–	28	1,269										3,355	–		
1862			25	–	2,157										4,682	–		
1863			72	–	3,093										7,074	–		
1864			16	–	2,365										19,464	–		
1865			55	–	647										–	4,714		
1866	111	54	57	–	4,157	47	99	14	104	51	14			49	13,591	–		
1867	121	82	39	–	11,255	42	116	8	135	38	8			53	27,596	–	–	$103,782
1868	201	69	132	–	12,334	41	95	2	122	32	2			34	25,334	–	$7,568	–
1869	144	52	92	–	9,320	68	131	8	155	54	8			49	17,297	–	57,508	–
1870	124	46	78	–	6,156	47	104	10	130	40	10			57	4,963	–	–	31,459
1871	141	60	81	–	5,536	50	121	6	125	48	6			45	7,472	–	196,258	–
1872	128	67	61	–	6,862	43	119	11	121	52	11			56	2,163	–	155,059	–
1873	144	82	62	–	4,763	56	111	10	130	60	10	13	38	61	1,454	–	–	92,057
1874	130	52	78	–	6,712	46	102	13	93	50	13	8	42	63	12,784	–	–	25,678
1875	108	73	35	–	7,922	55	88	12	108	63	12	11	46	69	16,500	–	52,876	–
1876	123	52	71	–	12,345	44	94	10	128	73	10	11	43	64	10,197	–	–	56,657
1877	118	63	55	–	14,937	39	72	11	115	57	11	12	31	54	8,488	–	–	66,548
1878	110	54	56	–	10,059	56	97	9	99	59	9	10	35	54	15,218	–	–	165,917
1879	106	52	54	–	6,886	57	82	9	95	50	9	7	58	74	1,764	–	146,810	–
1880	123	52	71	–	1,792	75	88	11	73	65	11	21	49	81	7,123	–	–	66,419
1881	167	57	110	–	1,353	35	78	10	72	73	10	11	64	85	6,022	–	194,835	–
1882	139	58	81	–	1,934	36	101	8	80	80	8	12	40	60	3,928	–	156,577	–
1883	182	102	80	–	8,627	61	94	10	111	67	10	21	47	78	12,559	–	1,254,933	–
1884	177	95	82	–	5,340	48	97	4	117	57	4	15	58	77	11,220	–	–	1,114,695
1885	158	80	78	–	17,015	60	109	11	115	58	11	10	57	78	30,213	–	176,31	–

1886	197	90	107	–	17,815	51	91	13	86	79	13	14	61	88	13,512	–	–	23,025
1887	246	119	127	–	21,205	47	93	9	100	103	9	13	69	91	29,704	–	418,275	–
1888	254	89	165	–	18,024	66	100	8	88	101	8	16	68	92	28,981	–	110,078	–
1889	241	121	120	–	16,377	68	99	10	114	101	10	11	72	93	16,679	–	192,474	–
1890	224	96	128	–	14,847	78	106	9	95	117	9	19	66	94	16,459	–	–	127,376
1891	242	74	168	–	18,265	93	102	7	87	110	7	13	66	86	12,341	–	178,714	–
1892	246	91	155	–	17,628	68	101	1	75	121	1	14	76	91	18,807	–	203,017	–
1893	189	93	96	–	18,906	77	110	6	86	119	6	16	73	95	2,212	–	–	249,213
1894	216	110	106	–	21,908	76	106	8	68	158	8	16	71	95	30,941	–	–	212,568
1895	219	79	140	–	19,018	73	82	8	67	124	8	11	66	85	4,645	–	–	3,081
1896	175	111	64	–	12,638	71	89	6	80	112	6	23	93	122	4,995	–	–	57,594
1897	146	78	68	–	10,669	82	81	5	68	111	5	17	64	86	–	1,871	315,868	–
1898	110	104	6	–	2,370	35	78	8	74	132	8	8	79	95	–	3,091	–	552,405
1899	106	122	–	16	1,640	32	89	97	84	105	13	10	74	97	294	–	217,494	–
1900*	114	68	46	–	5,118	23	86	94	68	125	9	30	55	94	–	10,032	77,263	–

Students of this table should remember that 1887 was a transition year. The reports from different States covered various periods from one to two years, to bring them down to the common date, Jan. 1, as ordered by the Council. For all New England, except Maine, two years are included, and the average for the whole country is 20 months. Hence the totals reported need to be reduced by two fifths for just comparison with other years. This would make the gain of members, 12,723; in Sunday schools, 17,822, and infant baptisms, 7,176.

* Not including Hawaii.

CUBA.

CHURCHES.	MINISTERS.	MEMBERS.
Cienfuegos,	Alfred De Barritt.	
San Antonio de los Banos, 1901.	C. S. Ventosa,	26
Guanabacoa,	H. B. Sameillan.	
Havana (see Florida, page 130).		

HAWAII.

NAMES OF CHURCHES AND PASTORS REPORTED BUT NOT INCLUDED IN THE LIST.*

ISLAND OF HAWAII.

CHURCHES.	MINISTERS.
Hanakua, West,	M. C. Kealoka, *p. c.*
Hilo,	S. L. Desha, *p. c.*
Hookena,	G. W. Waiau, *p. c.*
Kailua and Helaui,	W. M. Kaluiwaa, *p. c.*
Kohala, South,	S. C. Luhiau.
Kohala, West,	S. C. Luhiau.
Waimea (Foreign Mission, $18).	J. Samoa.
Waiohinu,	James Kauhane, *p. c.*
Laupahoehoe.	
Olaa.	
Onomea.	
Puula.	
Hilo, Foreign.	
" *Japanese.*	
Honomu, *Japanese.*	
Kohala, *Chinese.*	
" *Japanese.*	
" *Portuguese.*	
Papaikou, *Japanese.*	

ISLAND OF MAUI.

CHURCHES.	MINISTERS.
Honokohau,	I. K. Hihio, *p. c.*
Kaanapali,	I. K. Hihio, *p. c.*
Waihee,	O. Nawahine.
Paia, *Japanese.*	
Sprecklesiua, *Japanese.*	
Wailulu, *Chinese.*	
" *Japanese.*	

ISLAND OF MOLAKAI.

CHURCHES.
Halawa.
Kalawao and Kalaupapa.
Pelekunu.

ISLAND OF OAHU.

CHURCHES.	MINISTERS.
Hauula,	S. D. Nuuhiwa.
Kaneohe.	
Kalihi.	
Kaumakapili,	E. S. Timoteo.
Waialua,	S. K. Oili.
Waikane,	James Davis.
Honolulu, *Chinese,*	E. W. Thwing.
Honolulu, Central Union, Foreign,	W. M. Kincaid.
Honolulu, *Japanese,*	T. Okumura.

ISLAND OF KAUAI.

CHURCHES.
Lihue, Foreign.
Waimea, Foreign.
Makaweli, *Japanese.*
Lihue, *Japanese.*

* See pages 140-41.

REMARKS UPON THE STATISTICS.

REMARKS UPON THE STATISTICS.

The following comparisons between the figures of 1899 and 1900 will explain themselves. Attention is called to the groupings of States, after a natural method of division. The columns are numbered and States which have lost are indicated correspondingly. Figures in brackets indicate the number of States.

NEW ENGLAND (6).

I.	II.	III.	IV.	V.
Maine, 1, 2, 3.	Connecticut, 2, 3, 4.	New Hampshire, 1, 2, 3, 4, 5.	Vermont, 1, 2, 3, 4, 5.	Massachusetts, 3.	Rhode Island, 2, 3.

	Members.	Sunday Schools.	Young People's Soc's.	Benev. Contributions.	Home Expenditures.
States gaining	(3) 807	(1) 5,075	( ) —	(3) $19,158	(4) $154,659
States losing	(3) 585	(5) 993	(6) 2,517	(3) 24,143	(2) 17,293
Net	Gain, 222	Gain, 4,082	Loss, 2,517	Loss, $4,985	Gain, 137,366

ATLANTIC (11).

I.	II.	III.	IV.	V.
New York, 2, 4. Virginia, 2, 3.	New Jersey. North Carolina, 1, 3.	Pennsylvania, 1, 2, 3. South Carolina, 3.	Delaware, 1, 2. Georgia, 1, 2, 3, 4.	Maryland. Florida, 1, 2.	District of Columbia.

	Members.	Sunday Schools.	Young People's Soc's.	Benev. Contributions.	Home Expenditures.
States gaining	(6) 1,563	(5) 1,101	(5) 1,642	(8) $9,408	(11) $207,391
States losing	(5) 477	(6) 4,411	(5) 709	(2) 19,756	(0) —
Net	Gain, 1,086	Loss, 3,310	Gain, 933	Loss, $10,348	Gain, $207,391

MISSISSIPPI EAST (10).

I.	II.	III.	IV.	V.
Michigan, 1, 2, 3. Indiana, 2, 3, 4.	Wisconsin, 2, 3. Illinois, 1, 2, 3.	Ohio, 2, 4, 5. Kentucky, 2.	West Virginia, 3.	Tennessee, 3, 4.	Alabama, 2, 4.	Mississippi, 1.

	Members.	Sunday Schools.	Young People's Soc's.	Benev. Contributions.	Home Expenditures.
States gaining	(7) 1,628	(2) 175	(4) 402	(6) $42,250	(9) $110,727
States losing	(3) 317	(7) 4,571	(6) 2,141	(4) 16,656	(1) 25,895
Net	Gain, 1,311	Loss, 4,396	Loss, 1,739	Gain, $25,594	Gain, $84,832

MISSISSIPPI WEST (16).

I.	II.	III.	IV.	V.
Iowa, 2, 3. Wyoming, 2, 3.	South Dakota, 3 Missouri, 2, 3, 4.	Minnesota, 1, 2. Kansas, 2, 3, 5.	No. Dakota, 4. Colorado, 3.	Montana, 2, 4. Arkansas, 2, 3.	Indian Territory, 1, 2, 4, 5. Oklahoma, 1, 2, 4.	New Mexico, 2, 3, 5.	Nebraska, 3, 5. Texas. Louisiana, 3.

	Members.	Sunday Schools.	Young People's Soc's.	Benev. Contributions.	Home Expenditures.
States gaining	(13) 2,349	(6) 3,112	(5) 622	(11) $42,826	(12) $91,796
States losing	(3) 533	(10) 9,770	(10) 2,212	(5) 5,420	(4) 28,643
Net	Gain, 1,816	Loss, 6,658	Loss, 1,590	Gain, $37,406	Gain, $63,153

PACIFIC (8).

Idaho, 4. Washington. Oregon, 1, 2, 3. Utah, 5. Nevada, 2, 4. California, 2, 3, 5. Arizona, 1, 2, 4, 5. Alaska.

	Members.	Sunday Schools.	Young People's Soc's.	Benev. Contributions.	Home Expenditures.
States gaining	(6) 715	(4) 890	(6) 151	(5) $30,053	(4) $16,141
States losing	(2) 32	(4) 640	(2) 535	(3) 457	(3) 31,344
Net	Gain, 683	Gain, 250	Loss, 384	Gain, $29,596	Loss, $15,203

TOTALS AS DETERMINED BY REPORTS.

	Churches.	Members.	Sunday Schools.	Young People's Soc's.	Benevolence.	Expenditures.
States gaining	(24) 114	(35) 7,062	(18) 10,353	(20) 2,817	(33) $143,695	(40) $580,714
States losing	(9) 68	(16) 1,944	(32) 20,385	(29) 8,114	(17) 66,432	(10) 103,175
Net	Gain, 46	Gain, 5,118	Loss, 10,032	Loss, 5,297	Gain, $77,263	Gain, $477,539
Total for United States	5,650	633,349	671,743	186,448	2,201,161	7,497,930
Cuba	3	126	90			
Hawaii	71	2,316	2,128	446	11,375	14,756
Independent Sunday Schools,	—	—	69,673	—	—	—
Grand Total	5,724	635,791	743,634	186,894	$2,212,536	$7,512,686

LIST OF CONGREGATIONAL MINISTERS IN THE UNITED STATES.

REPORTED BY THE SEVERAL STATE ORGANIZATIONS.

The following is a compilation of the alphabetical lists furnished by the State Associations and Conferences, corrected by correspondence with their secretaries to the latest possible date. The secretary of the Council in no case presumes to insert or omit a name upon his own responsibility. The State organizations (or later councils) are alone responsible; but the secretary has used his utmost endeavors to obtain a complete and correct list. If any names are omitted, it is because they are not reported by any organization in any State, or a conflict of reports leaves the editor in doubt of the facts.

The figures refer to pages where the name will be found in the tables, in the Vital Statistics, in the service of the Benevolent Societies, of the Theological Seminaries, in the list of foreign missionaries. In some cases the *page* is left as in tables, when the post-office is changed since the tables were put to press.

Names starred (*) are of persons who, although mentioned (usually as supplying churches), are not reported as members of any organization of Congregational churches or ministers. A few names are also retained with a * of those who were in active service last year, and may be presumed to be *in transitu*. Such names are not continued a second year, without specific report.

Some post-office addresses are antiquated, but the best possible has been done.

Licentiates are not included in this list, but a list of licentiates follows this, and a list of ministers of other denominations, including also names of those whose position is not reported.

Names of persons in last year's list, deceased since the issue of 1900, are retained, and are indexed to the pages of the "Vital Statistics" when found there.

Some errors will be found in first names, initials, and spelling. No pains have been spared to secure accuracy; but, effort failing, the compiler has not ventured to follow even his own convictions, against the unmistakable testimony of the reports.

Names differing only in a single letter and pronounced alike are treated as one name, but spelled according to report. Browne, Clarke, Curtiss, Griffith, etc., and names beginning with Mac or Mc are among this number. Names beginning with Mc or St. are arranged as if the word was not abbreviated.

Names of ministers without pastoral charge, as they do not occur in the preceding tables, have no numeral page reference, and in place of it the year of ordination is given.

Names of persons employed in instruction in schools and colleges are indicated by *pr.*, president or principal, and *pf.*, professor.

For obvious reasons the names of ministers in the Hawaiian Islands are left out of this list, but will be found on page 334.

Abbott, Ephraim E. P., Chula Vista, Cal. 96, 100
Abbott, Ernest H., Fryeburg, Me. 198
Abbott, Justin E., *A. B. C. F. M.* 410
Abbott, L., Cornwall-on-Hudson, N.Y., 1860
Abercrombie, Ralph H., Brookfield, Vt. 362
Ackerman, Arthur W., Portland, Or. 336
Adadourian, Haig, Manomet, Mass. 226
Adams, Aaron C., Wethersfield, Conn. 1839
Adams, Allison D., New Richmond, Wis. 388, 90
Adams, Calvin C., Cedar Falls, Io. 1850
Adams, Charles D., *Pf.*, Hanover, N. H. 1885
Adams, Chauncey C., Port Byron, Ill. 9, 154
Adams, Clinton B., Philadelphia, Pa. 342
Adams, Daniel E., Mason, N. H. 286
Adams, E. A., S. Ashland av., Chicago, Ill. 144
Adams, Ephraim, Waterloo, Io. 1843
Adams, Geo. C., San Francisco, Cal. 104
Adams, Geo. I., Westboro, Mass. 1896
Adams, Geo. M., Auburndale, Mass. 1857
Adams, Harry C., Danvers Center, Mass. 212
Adams, Hubert G., Willow Lakes, S. D. 352, 4
Adams, Jas. A., 3539 Mich. av., Chicago, Ill. 1880
Adams, Jas. R., Sheridan, Wyo. 1894
[Adams, Jonathan E., deceased.
Adams, Joseph M., Ellsworth, Me. 194
Adams, Lucien H., Derry, N. H. 1862
*Adams, Myron W., *Pf.*, Atlanta, Ga. 1885
*Adams, Phelps R., Santa Cruz, Cal. 1874
Adams, Robert, Harlan, Mich. 1876
Adams, Silas N., Westbrook, Me. 204
Adams, William C., Gorham, N. H. 284
Adams, William W., Fall River, Mass. 214
Adkins, James B., Belchertown, Mass. 208
Adrian, Isaac N., Huntley, Ill. 150
Adriance, S. Winchester, Winchester, Ms. 1877
[Ahnstrom, Jonas M., deceased.
Aiken, Edwin E., *A. B. C. F. M.* 410
Aiken, Edwin J., Concord, N. H. 65, 1885
Aikins, James E., Windham, Me. 204
Ainslie, James S., Chicago, Ill. 9, 146
Ainsworth, Israel, Rockport, Mass. 226
Akeson, Ludwig, Woburn, Mass. 234
Albert, John H., Faribault, Minn. 256
Albertson, Ralph, So. Jamesport, N. Y. 1891
Albrecht, George E., *A. B. C. F. M.* 410
Alcorn, Wm. A., Strang, Neb. 272, 8, 80
Alcott, William P., Boxford, Mass. 218
Alden, Charles A., Brooklyn, N. Y. 1892
*Alden, David A., Rollo, Ill. 1892
Alden, Edwin H., Tunbridge, Vt. 370

Alden, E. J., 196 Cass st., Chicago, Ill. 1858
Alderson, John, Winfred, S. D. 350, 4
Aldrich, Benj. F., Aurora, Ill. 142
Aldrich, Jeremiah K., Hyannis, Mass. 1863
Alexander, James, Newport, N. H. 288
Alexander, Mark W., Athens, Ala. 9, 90
[Alexander, Walter S , deceased, 13
Alger, Frank G., Newburyport, Mass. 222
Allbright, William H., Roxbury, Mass. 208
Allchin, George, *A. B. C. F. M.* 410
Allen, Charles F., Elmira, N. Y. 9, 298
Allen, Edward P., Auburndale, Mass. 1886
Allen, Ernest B., Lansing, Mich. 244
Allen, Frank H., Boston, Mass. 1879
Allen, Frederick E., Griswold, Conn. 116
*Allen, Frederick H., Rockland, Mass. 226
Allen, Herbert O., Hudson, O. 324
Allen, Melvin J., Worthington, Mass. 234
Allen, Orson P., Auburndale, Mass. 1855
[Allen, Simeon O., deceased.
Allen, William C., Laingsburg, Mich. 250
Allender, John, Middlefield, Conn. 118
Aller, Nathan S., Carthage, N. Y. 296
Allis, Wm. B , Orange st., Brooklyn, N. Y. 294
Allworth, John, Chicago, Ill. 1874
Alvord, Augustus, Barkhamsted, Conn. 112
Alvord, Frederick, Newton Center, Mass. 1858
Alvord, Henry C., S. Weymouth, Mass. 232
Alvord, James C., Woonsocket, R. I. 346
Ament, William S., *A. B. C. F. M.* 410
Ames, George, Berea, Ky. 190
Amsden, Benjamin M., Manchester, Io. 1849
Amundson, Albert A., Danway, Ill. 9, 148
Ander, Ernest G., So. Manchester, Conn. 124
Anderson, Asher, Meriden, Conn. 118
Anderson, August L., Orange, Mass. 224
*Anderson, Carl A., San Francisco, Cal. 1886
Anderson, C. G., Hinsdale, Ill. 150
Anderson, Carl J., Proctor, Vt. 368
Anderson, Charles, *Constantinople*, 410
Anderson, Chas., Niobrara, Neb. 1864
Anderson, David R., Cameron, Mo. 266
Anderson, Edward, Boston, Mass. 208
Anderson, Emil A., Lake City, Minn. 258
Anderson, Frank H., Plainview, Minn. 9, 262
Anderson, Frank J. [Mont.] 1897
Anderson, Frank O., Merrill, Wis. 1897
Anderson, Fred'k R., New Windsor, Ill. 152, 4
*Anderson, George S., Somerville, Mass. 228
Anderson, Harold E., Craig, Colo. 108
Anderson, James A., Somerset, Mass. 228
Anderson, Jonas, Fitchburg, Mass. 214
Anderson, Joseph, Waterbury, Conn. 126
*Anderson, Oscar L., Lincoln, Neb. 280
Anderson, Otto, Sierra Madre, Cal. 1896
Anderson, Wilbert L., Exeter, N. H. 284
Anderson, William, Dover, Ill. 148
*Anderson, William S., Prescott, Mass. 226
Andress, John H., Avoca, Neb. 272
Andrew, Ralza E., Brushton, N. Y. 300
Andrews, Charles E., Walpole, Mass 1881
Andrews, Edwin N., Woodworth, Wis. 380
Andrews, George A., Andover, Mass. 206
Andrews, Geo. W., *Pr.*, Talladega, Ala. 1867
Andrews, George W., Dalton, Mass. 212
Andrews, Samuel B., Salem, Conn. 122
Andrews, Stephen M., Millington, Conn. 118
Andrewson, Andrew J., Maple Valley, Wis. 386
Andrewson, Severt M., Merrill, Wis. 1897
Andridge, Andrew A., Cincinnati, O. 1885
Andrus, Alpheus N., *A. B. C. F. M.* 410
Andrus, Elizur, Allegan, Mich. 1850
Andrus, J. Cowles, Saugerties, N. Y. 1883
Angell, Ernest E., E. Barre, Vt. 9, 362, 6
Angel, Samuel D., Rutland, Vt. 1890
Anthony, Andrew J., Hoboken, N. J. 292
Anthony, Charles W., Springfield, Neb. 1872
Appleman, Hiram H., Metropolis, Ill. 152
Appleton, Fayette G., Arcadia, Neb. 272
Appleton, Harry, Middleville, Mich. 244, 6
Apraham, Sarkis A., Patten, Me. 200
Apthorp, Rufus, Nottingham, O. 1861
Archer, Marmaduke D., Mitchelville, Io. 1858
Archibald, Andrew W., Brockton, Mass. 210
Ard, David T., Eufaula, Ala. 1898
Armes, A. Herbert, Carlisle, Mass. 210
Armitage, Durand E., Oto, Io., 1894
Arms, William F., Essex, Conn. 114
Armsby, Lauren, Council Grove, Kan. 1846
Armstrong, Andrew C., Jr., Middletown, Ct. 1887
Armstrong, A.H., Janssen av., Chicago, Ill. 146
Armstrong, Edward P., Bay Shore, N. Y. 294
Armstrong, J.C., 151 Wash. st., Ch'go, Ill. 1874
Armstrong, L.P., San Jose, Sta. No. 1, Cal. 1891
Arn, Arthur J., New Lisbon, Wis. 388
Arnett, Samuel G., Whittier, Cal. 106
Arnold, Arthur E., Warrensburg, Ill. 150
Arnold, Henry T., Plainfield, Conn. 122
Arnold, Seth A., Grinnell, Io. 1871
Arnold, William A., Cathlamet, Wash. 374
Arrington, A. E., Guerneville, Cal. 9, 1899
Asadoorian, Avedis M., Henry, S. D. 350
Ashby, John H., Clinton, Mich. 238
Ashley, Albert W., Gaines, N. Y. 298
Ashley, Walter H., Manchester, Mass. 220
Ashmun, Edward H., Weiser, Ida. 60, 138
Askin, John, Tabor, Io. 178
Atcheson, Wm. H., Baldwin, Wis. 1894
Atherton, Isaac W., Jamul, Cal. 98
Atkins, Doane R., Chicago, Ill. 1877
Atkins, G. Glenn, Burlington, Vt. 9, 362
Atkinson, Geo. E. [Cal.] 1898
Atkinson, John L., *A. B. C. F. M.* 410
Atkinson, William H., San Rafael, Cal. 104
[Atwater, Ernest R., deceased, 13
Atwood, Charles B., Whiting, Vt. 366, 70
Atwood, Eugene F., Hartford, Conn. 1875
Atwood, Ireneus J., *A. B. C. F. M.* 410
Atwood, Lewis P., Pittsfield, Mass. 1855
Austin, Lewis A., *Pf.*, Orange City, Fla. 132
Austin, Thomas J., Helena, Ark. 1889
Avery, Frederick D., E. Hartford, Conn. 114
Avery, Henry, Des Moines, Io. 1860
Avery, Holly H., Steelburg, Neb. 280
Avery, John, Norwich, Conn. 1848
Avery, William F., Middlebury, Conn. 1855
Axtell, Archie G., Stockville, Neb. 9, 274, 80
Axtell, Nathan G., Kensington, Ill. 1857
Ayer, Charles L., Windsor, Conn. 1859
Ayer, Edward P., Easton, Conn. 114
Ayer, Edwin I., Manistee, Mich. 1883
Ayer, Franklin D., Concord, N. H. 1861
Ayers, Alfred W., Wisner, Neb. 272, 80
Ayres, Milan C., Roxbury, Mass. 1874
Babb, Thomas E., Holden, Mass. 218
Babbitt, James H., Andover, Mass. 11, 1868
Bacheler, Francis P., Hockanum, Conn. 114
Bacheler, Gilbert H., W. Newfield, Me. 200
Backus, Jabez, Westport, Conn. 126
Backus, Joseph W., Farmington, Conn. 1853
Bacon, Benj. W., New Haven, Conn. 77, 120
Bacon, Edward E., Saybrook, Conn. 122
Bacon, Joseph F., Neligh, Neb. 1881
Bacon, Leonard W., Norwich, Conn. 1856
Bacon, Miles E., Gettysburg, S. D. 1880
Bacon, Theodore D., Detroit, Mich. 11, 1892
Bacon, Thomas R., *Pf.*, Berkeley, Cal. 1879
Bacon, Wm. A., Shelburne Falls, Mass. 228
Bacon, William F., Medford, Mass. 1867
Bacon, William N., Bridport, Vt. 362
Bagnall, Fred., Sault Ste. Marie, Mich. 64, 1886
Bayley, Alfred, Oakland, Cal. 100
Ba ey, Amos J., New York, N. Y. 1871
Bailey, Arthur W., Syracuse, N. Y. 9, 306
Bailey, Daniel W., Saybrook, O. 328
Bayley, Dwight S., Grand Junc., Colo. 9, 108
Bayley, Frank T., Denver, Colo. 108
Bailey, George H., Ferrisburg, Vt. 364
Bailey, Gurdon F., Westbrook, Conn. 126
Bailey, Henry L., Middletown Springs, Vt. 366
Bailey, John G., Rogers, Ark. 1864
Bailey, J. Webster, Fort Wayne, Ind. 160
Bailey, Nelson M., Brooksville, Me. 196
Bailey, Orange C., Worcester, Mass. 234
Baines-Griffiths, David, Kansas City, Kan. 182
Bainton, H. W., River Edge, N. J. 9, 292

Bair, William R., Angel's Camp, Cal. 96
Baird, C. Stanley, Hannibal, Mo. 266
Baird, John W., *A. B. C. F. M.* 410
Baird, Lucius O., Ottawa, Ill. 154
Baker, Ariel A., Steamboat Rock, Io. 178
Baker, Ernest L., Center Harbor, N. H. 282
Baker, Frank H., Greenville, Me. 196
Baker, George, Christopher, Wash. 374
Baker, George H., Armour, S. D. 348
Baker, John W. H., Enosburg, Vt. 364
Baker, Orrin G., Franklin, Vt. 364
Baker, Seymour A., Armourdale, Kan. 1839
Baker, Smith, Portland, Me. 202
Baker, T. Nelson, New Haven, Conn. 120
Baker, William H., Springfield, O. 328
Balcom, Fred. A., Franklin, N. H. 284
Baldwin, Arthur J., Shirland, Ill. 150, 6
Baldwin, Cyrus G., Palo Alto, Cal. 102
Baldwin, David J., Los Angeles, Cal. 1865
Baldwin, Fritz W., E. Orange, N. J. 292
Baldwin, Manuel L., McLeansville, N. C. 310
Ball, Albert H., Passaic, N. J. 292
Ball, Robert H., Fairhaven, Vt. 364
Ballantine, Henry W., Nyack, N. Y. 1861
Ballantine, John W., Hartford, Conn. 11, 118
Ballantine, William G., Springfield, Mass. 1880
Ballantine, William O., *A. B. C. F. M.* 410
Ballou, Henry L., Chester, Vt. 364
Bamford, John, Eaton, N. Y. 1898
Banbury, J. J., Brooklyn, N. Y. 1886
Bancroft, Cecil F. P., *Pr.*, Andover, Ms. 1867
Bangs, Frederick E., Groton, N. Y. 1876
Banham, Henry E., Cloverdale, Cal. 96
Banister, C. D., Thompsonville, Mich. 236, 50
Banks, George W., Guilford, Conn. 116
Barber, Alanson D., Williston, Vt. 1849
Barber, Amzi D., Oberlin, O. 1841
Barber, Clarence H., Manchester, Conn. 118
Barber, Mrs. Dora R., Sherwood, Or. 338
Barber, Jerome M., Sherwood, Or. 336, 8
Barber, Luther H., Ellington, Conn. 1843
Barber, Wilfred C., Lee Center, Ill. 152
Barbour, Thomas W., E. Troy, Wis. 382, 4
Bard, George I., Meredith, N. H. 286
Barker, Franklin W., Brooks, Me. 198
Barker, Otis W., Newtown, Conn. 120
Barker, Thomas, Tonica, Ill. 152, 6
Barnard, Elihu C., Whitewater, Wis. 384
Barnard, Henry T., W. Stafford, Conn. 124
Barnard, Pliny F., Westminster, Vt. 1847
Barnes, Albert E., Anoka, Minn. 254
Barnes, Alice S. N., W. S. Springs, Mont. 1896
Barnes, George B., Campbell, Minn. 264
Barnes, Henry E., N. Andover, Mass. 224
Barnes, Howard C., 712 W. Ohio, Ch'go, Ill. 146
[Barnes, Jeremiah R., deceased.
Barnes, J. Rodney, Omena, Mich. 248, 50
Barnes, Joseph A., Missoula, Mont. 270
Barnes, Stephen G., Nashville, Tenn. 356
Barnett, John W., Columbus, O. 322
*Barnett, Weldon, Ocee, Ga. 1887
Barnum, Henry S., *A. B. C. F. M.* 410
Barnum, Herman N., *A. B. C. F. M.* 410
Barnum, Samuel H., Cornwall, Vt. 364
Barny, Wm. F., Little Ferry, N. J. 292
Barrett, John P., Wheaton, Ill. 1877
Barrett, Mandus, Cresco, Io. 1891
Barrett, Samuel A., Gilbertville, Mass. 216
Barrie, Nels C., Bottineau, N. D. 1893
Barron, John W., Marseilles, Ill. 152
Barrows, Allen C., *Pf.*, Columbus, O. 1871
Barrows, John H., *Pr.*, Oberlin, O. 56, 75, 1875
Barrows, John O., Stonington, Conn. 124
Barrows, William H., Vernon Center, Ct. 1868
Barstow, John, Ontario, Cal. 102
*Bartel, Harvey B., Brainerd, Minn. 1899
Bartholomew, Chas. M., Owego, N. Y. 302
Bartlett, Alfred H. [Mich.] 1874
Bartlett, Dana W., Los Angeles, Cal. 100
Bartlett, Edward O., Providence, R. I. 1863
Bartlett, Ernest C., Chelmsford, Mass. 212
Bartlett, Ernest M., Kingston, Mass. 11, 218
Bartlett, Lyman, *A. B. C. F. M.* 410
Bartlett, Samuel C., *A. B. C. F. M.* 410
Bartlett, William A., Lowell, Mass. 220
Bartley, Alexander, Toledo, O. 1889
Bartley, William T., Salem, N. H. 288
Barton, Francis M., Wheaton, Ill. 1871
Barton, Jas. L., Newton Center, Mass. 54, 1885
Barton, Robert J., Salisbury, Vt. 368
Barton, William E., Oak Park, Ill. 154
*Bary, Emil B., Melrose, Mass. 1881
Bascom, George S., Oriska, N. D. 314
Bascom, John, *Pf.*, Williamstown, Mass. 1859
Baskerville, Mark, Spokane, Wash. 378
Bass, Henry C., Kramer, Ga. 134, 6
Bassett, Austin B., Ware, Mass. 230
Bassett, Franklin H., Glyndon, Minn. 264
Bassler, Henry G., Vassalboro, Me. 9, 194, 204
Basso, Bela, So. Norwalk, Conn.
Bates, Charles S., Otis, Mass. 224
Bates, Francis W., *A. B. C. F. M.* 410
Bates, George L., *Gaboon, W. Africa,* 410
Bates, Henry L., Forest Grove, Or. 1881
Bates, James A., S. Royalston, Mass. 226
Bates, John M., Bryant, S. D. 348
Bates, Mrs. Juanita, Brookton, N. Y. 1892
Bates, Newton W., W. Bloomfield, N. Y. 65, 306
Bates, Samuel L., Burlington, Vt. 1864
Batt, William J., Concord Junction, Mass. 1859
Battey, George J., Farnam, Neb. 274
Battey, Richard H., Minneapolis, Minn. 1882
Bauman, Gustav B., Waukegan, Ill. 158
Bauman, Henry, Hosmer, S. D. 350
Baumgardner, Burdette C., Newton, Io. 1897
Bausman, Joseph H., Rochester, Pa. 342
Baxter, Geo. W., Elkader, Io. 168
Baxter, Thomas G., Prattville, Mich. 248
Baylis, Charles T., New York, N. Y. 1897
Bayne, John S., Mendon, Ill. 152
Beach, Arthur G., Ashland, Wis. 380
Beach, David N., Denver, Colo. 108
Beach, Edwin R., Lexington, Or. 1879
Beach, Elmer J., Northford, Conn. 120
Beach, Harlan P., Montclair, N. J. 1883
Beach, Samuel J., Clarion, Io. 166, 70
Beadenkoff, Thomas M., Baltimore, Md. 190
Beadle, Harry A., Franklin, Conn. 116
Beale, Charles H., Roxbury, Mass. 208
Beale, William T., Dorchester, Mass. 210
Beals, Charles E., Greenfield, Mass. 9, 11, 216
[Beaman, Warren H., deceased.
Bean, Daniel O., Strawberry Point, Io. 178
Bean, Ebenezer, Bluehill, Me. 194
Bean, Leroy S., Saco, Me. 202
Beard, A. F., Cong'l Rooms, 4th av., N. Y. 62, 1864
Beard, Gerald H., Burlington, Vt. 9, 11, 362
Beard, Joseph R., Ottumwa, Io. 174
Beard, Reuben A., Cambridge, Mass. 210
Beard, Willard L., *A. B. C. F. M.* 410
Beard, William S., Durham, N. H. 284
Beardslee, Clark S., Hartford, Conn. 73, 1884
Beardsley, Frank G., Rock Rapids, Io. 176
Beardsley, Josiah, Ripon, Wis. 1874
Beaton, David, 437 Belden av., Chicago, Ill. 144
Beatty, Squire T., Monona, Io. 172
Beaver, Charles H., Fairmont, Neb. 274
Bechtel, Philip, Wagner, S. D. 354
Becker, James A., Spearfish, S. D. 354
Becker, Nicholas S., New Preston, Conn. 120
Beckwith, Clarence A., Bangor, Me. 68, 1878
Beckwith, Edward G., Honolulu, H. I. 410
Beckwith, George A., Saratoga Sp'gs, N. Y. 1862
Beddoes, Arthur E., Minooka, Ill. 156
Bedford, Oliver C., Galesburg, Ill. 148
Bedford, Robert C., Beloit, Wis. 1875
[Beebee, Albert G., deceased, 13
Beebe, Julius R., New Rockford, N. D. 314
[Beecher, Charles, deceased, 14
[Beecher, Thomas K., deceased, 14
Beede, Aaron, *Pf.*, Redfield, S. D. 1891
Begg, William P., Massena, N. Y. 300
[Behrends, Adolphus J. F., deceased, 15
Beitel, Joseph H., Palisade, Neb. 274, 8
Belanger, Joseph A., Wallingford, Vt. 370
Belknap, Augustus J., Farmington, Io. 1876

Beil, Ira W., Pittsford, Mich. 1874
[Bell, James M., deceased.
*Bell, John W., 1896
Bell, Robert C., Granby, Mass. 216
Bell, Samuel, W Charleston, Vt. 1869
Bell, S. Linton, Marblehead, Mass. 220
Bell, Thomas, Moravia, N. Y. 300
Bell, Thomas, Palmyra, Neb. 1886
Bell, Thomas J., Selma, Ala. 92
Bell, William S., Helena, Mont. 60, 4, 1881
Belsey, George W., Toledo, O. 328
[Belt, Salathiel D., deceased, 15
Beman, Albert M., Neosho, Mo. 266
Benedict, Arthur J., So. Natick, Mass. 222
Benedict, George, N. Abington, Mass. 206
Benedict, Wm. A., Newton Center, Mass. 1846
Benford, George, Grand Blanc, Mich. 236, 42
Bennett, George A., Acworth, N. H. 9, 282
Bennett, Robert C., Hazel Green, Wis. 384
Bennett, Wm. R., Darlington, Wis. 382
Benson, Ernest L., Belvidere, Ill. 142
Bent, George [Neb.] 1856
Bente, Christ. H., Seneca, Kan. 186
Bentley, Frank D., Sanborn, N. D. 312, 6
Benton, Adoniram J., Edgewood, Io. 168
Benton, Ledyard E., Crete, Neb. 1864
Berckmann, Wm. O., Orient, N. Y. 11, 302
Berg, William E., *Pf.*, Wilton Junc., Io. 1886
Berger, Martin L., Oakland, Cal. 1863
Berger, William F., Jersey City, N. J. 1889
Berle, Adolph A., Brighton, Mass. 208
Berle, Theodore P., Cambridge, Mass. 1893
Berry, Edward A., Cedar Rapids, Io. 166
Berry, George R., Collinwood, O. 1890
Berry, James T., Lee, N. H. 286
Berry, John F., Detroit, Mich. 240
[Berry, Loren F., deceased, 15
Berry, Louis F., Montclair, N. J. 292
Bessey, Will. N., 1571 71st ct., Ch'go, Ill. 146
Best, John, Kenton, Mich. 9, 240, 4, 50
Bethel, George P., Columbus, O. 1888
Betts, Eben M., Minneapolis, Minn. 1869
Bevan, Noah, Welsh Hill, Pa. 1892
Bevier, Edwin D., Ithaca, Wis. 384, 6
Bickers, William H., Warrensburg, Ill. 158
Bickford, Thomas, Hinsdale, Ill. 150
Bickford, Warren F., Islington, Mass. 232
Bidwell, Charles A., Manchester, N. H. 286
Bielby, Robert P., Willow Springs, Ill. 152
Bigelow, E. Victor, Lowell, Mass. 220
Bigelow, Frank E., Newport, Ky. 190
*Bigelow, Herbert S., Cincinnati, O. 320
Biggers, Lorenzo J., Columbus, Ga. 92
Billing, James, Redwood City, Cal. 1894
Billings, Charles S., Los Angeles, Cal. 1896
Billings, Edward N., Londonderry, Vt. 366
Billman, Howard, Keene, N. H. 286
Bingham, Charles M., Daytona, Fla. 130
Bingham, Hiram, *A. B. C. F. M.* 410
Binkhorst, Arie, St. Johns, Mich. 250
Bird, G. H., 323 91st st., S. Chicago, Ill. 144
Bird, Martin B., Tempe, Ariz. 128
Bird, William, *Abeih, Syria,* 410
[Birlew, Gordon E., deceased, 16
Bisbee, Marvin D., *Pf.*, Hanover, N. H. 1874
Biscoe, George S., St. Paul Park, Minn. 1861
Bishop, Albert W., Sterling, Kan. 186
Bishop, Edwin W., Concord, N. H. 9, 284
Bissell, Arthur D., *Pf.*, Claremont, Cal. 1884
Bissell, Frank A., Claremont, Cal. 1882
Bissell, Henry G., *A. B. C. F. M.* 410
Bissell, Henry M., Corning, Cal. 1882
Bissell, Jonathan E., Granville, Ill. 150
Bissell, Oscar, Brimfield, Mass. 1856
Bixby, Joseph P., Revere, Mass. 1862
[Bixby, Solomon, deceased, 16
Bixby, Wm. S., Severy, Kan. 186, 8
Bixler, James W., New London, Conn. 120
Bjornborn, Carl A., Quincy, Mass. 226
Bjuge, Carl B. [Minn.] 1896
Black, George D. [Minn.] 1877
*Black, William A., Springfield, Ill. 1889
Blackburn, John F., Fort Valley, Ga. 134
Blackman, Wm. F., *Pr.*, New Haven, Ct. 77, 1880
Blackmer, Edmund F., Lunenburg, Vt. 11, 366
Blackmer, Walter R., Marietta, Ohio, 9, 324
Blackwell, William, Sleepy Eye, Minn. 262
Blair, Allen J., Tipton, Mich. 250
Blair, David G., Bronson, Mich. 256, 8
Blair, John J., Wallingford, Conn. 126
Blaisdell, James A., Olivet, Mich. 248
Blaisdell, William S., Victoria, Fla. 1868
Blake, Elmer T., Charlestown, N. H. 282
Blake, Henry A., Rochester, N. H. 288
[Blake, Lyman H., deceased, 16
Blake, S. Leroy, New London, Conn. 120
Blakely, Daniel W., Earlville, Io. 164, 8
Blakely, Josiah B., Neenah, Wis. 1874
Blakely, Quincy, So. Glastonbury, Conn. 12, 124
Blakeslee, Allen D., Hartland, Wis. 384
Blakeslee, Erastus, Brookline, Mass. 1880
Blakesley, Linus, El Paso, Tex. 1865
Blakeslee, Newton T., Milwaukee, Wis. 386
Blanchard, Addison, Denver, Colo. 108
Blanchard, Chas. A., *Pr.*, Wheaton, Ill. 1878
Blanchard, Edgar F., E. Poultney, Vt. 368
Blanchard, Edward B., Brookfield, Mass. 210
Blanchard, Ferdinand Q., Southington, Ct. 124
Blanchard, John L., Miles, Io. 172, 6
Blanchard, John T., Aurora, Ill. 142
Blankinship, Jefferson D., Wrights, Fla. 130, 2
Blanks, James L., Buffalo Gap, S. D. 9, 348
Blanshard, Francis G. [Mont.] 1891
Blenkarn, Wm. T., Wabaunsee, Kan. 1869
Bliss, Alfred V., Ludlow, Vt. 366, 8
[Bliss, Charles R., deceased.
Bliss, Daniel, *Beirut, Syria,* 410
Bliss, Daniel J., Leonard's Bridge, Conn. 1868
Bliss, Frank C., Amery, Wis. 388
Bliss, George C., Springfield, Mass. 1895
Bliss, Howard S., Upper Montclair, N. J. 292
Bliss, J. Henry, Webster, N. H. 288, 90
Bliss, John, Crystal, Mich. 1863
Bliss, Leon D., Great Barrington, Mass. 216
Block, John, Jefferson, Chicago, Ill. 146
Blodgett, Charles E., Chicago, Ill. 1884
Blomfield, Frank, Muskegon, Mich. 246
Blomfield, Stanley F., Stony Creek, Conn. 124
Blomquist, Charles F., Bagley, Minn. 254, 62
Blood, Charles R., Rantoul, Ill. 1901
Bloomfield, George J., Machias, Me. 9, 200
Bloom, Karl J., Wesley, Io. 178
Bloom, William K., Vienna, Ill. 152, 8
Blose, Daniel A., Akron, O. 318
Blue, James M., Short Falls, N. H. 284
Blunt, Harry, Old Orchard, Mo. 268
Boardman, Charles P., Marshalltown, Io. 172
Boardman, George N., Pittsford, Vt. 71, 1854
Boardman, John R., Portland, Me. 9, 202
Boardman, Joseph, Barnet, Vt. 362
Boardman, M. Bradford, New Britain, Ct. 1863
Bockoven, William A., Northport, Mich. 246
Bodman, Frederic H., Rockford, Ill. 156
Bodwell, Flaviel A., Chase, Kan. 180, 6
Bodwell, Joseph C., Lyndonville, Vt. 362, 6
Boggess, Eliot B., Watertown, S. D. 354
Bole, Andrew S., Coventry, Vt. 364
Bolin, Nels J., Upsala, Minn. 264
Boller, Benjamin F., Pontiac, Ill. 1876
Bollinger, Edward S., Oregon City, Or. 336
Bolster, Wm. H., Nashua, N. H. 288
Bolt, Niklaus, 18 Crilly Pl., Chicago, Ill. 146
*Bolt, William W., St. Joseph, Mo. 268
Bolton, James, Cocoanut Grove, Fla. 1891
*Bolton, R. Alex'r, Junc'n City, Kan. 180, 2, 4
Bond, James, Nashville, Tenn. 356
Bond, John J., Lake Grove, N. Y. 1875
Bond, William J. C., Boscobel, Wis. 380
Bonfils, Ellsworth, Paterson, N. J. 292
Bonney, John R., Bronson, Mich. 1863
Booth, Edwin, Oberlin, O. 1866
Booth, Edwin, jr., Bloomfield, Neb. 272
Boothby, Clayton D., Madison, Me. 204
Borden, Mrs. M. J., Cabezon, N. M. 1894
Borg, Lars G., Washington Depot, Conn. 126
Bormose, Neils N., Philadelphia, Pa. 342

[Boroughf, Wesley A., deceased, 16
Borton, Carl D., Western Springs, Ill. 152
Bosard, W. R., Dodge Center, Minn. 254, 6
Bostwick, Elmer D., Sheridan, Wyo. 373
Bosworth, Edward I., *Pf.*, Oberlin, O. 75, 1886
[Bosworth, Quincy M., deceased, 17
Bosworth, Richard H., Woodhaven, N. Y. 306
Bosworth, Uriah C., Chicago, Ill. 1878
Bosworth, William A., Wichita, Kan. 188
Bott, Peter, Beaver Creek, Ore.
Boughton, Clement A., Necedah, Wis. 386
Bourne, Alexander P., Exeter, N. H. 284
Bourne, James R., East Haven, Conn. 1859
Bourne, Paul E., Pembroke, N. H. 288
[Bourne, S., deceased, 17
Bouton, Tilton C. H., Henniker, N. H. 1881
Bowden, Henry M., Middlefield, Mass. 222
Bowen, Frederic, Bloomington, Ill. 142
Bowers, Albert, Ruggles, O. 328
Bowers, Miss Bertha, Orient, Io., 168, 74
Bowers, George, Warrenville, N. J. 292
Bowers, Roy E., Rootstown, O. 328
Bowler, Stephen L., Bangor, Me. 1853
Bowman, George A., East Hartford, Ct. 1848
Bowman, J. Elliot, Cumberland Gap, Tenn. 1895
Bown, Frank A., Biwabik, Minn. 254
Bowron, Joseph, Tucson, Ariz. 128
Boyd, Herbert W., Ashby, Mass. 206
Boyd, Richard T., Andover, O. 318
Boyer, Virgil, Marietta, O. 324
Boylan, Frank G. [Ida.] 1885
Boyle, Elliott A., Scranton, Pa. 9, 344
Boyle, Frank W., *San José, Costa Rica*, 1890
[Boynton, Charles, deceased, 17
Boynton, Francis H., New Braintree, Mass. 222
Boynton, Geo. M., Newton Center, Ms. 64, 1863
Boynton, Nehemiah, Detroit, Mich. 240
Brackin, Elisha, Blackwood, Ala. 90
Bradford, Amory H., Montclair, N. J. 292
Bradford, Benj. F., Upper Montclair, N. J. 292
Bradford, Emery L., Boxford, Mass. 210
Bradford, George F., Deerfield Cen., N.H. 284
Bradford, Park A., Lowell, Mass. 1879
Bradley, Cornelius B., Berkeley, Cal. 1871
Bradley, Dan F., Grand Rapids, Mich. 242
Bradley, Edward E., Lincoln, Mass. 218
Bradley, Ernest B., Lorin, Cal. 9, 1900
[Bradley, George S., deceased. 17
Bradley, Nelson S., Cadillac, Mich. 238
Bradshaw, John W., Oberlin, O. 326
Bradstreet, Albert E., Lemon Grove, Cal. 98, 106
Brainerd, Frank G., Galesburg, Ill. 148
Brainerd, Edward R., Los Angeles, Cal. 1884
Braithwaite, Thos. S., Wantagh, N. Y. 306
Brakemeyer, Gustavus L., Friend, Neb. 274, 80
Branan, Seaborn R., Art, Ala. 90
[Branch, Edwin T., deceased.
Brand, Chas. A., Huron, S. D. 350
Brande, Alfred G., Pierce, Neb. 1870
Brandon, Leroy, Clearwater, Fla. 1893
Brandt, Wesley L., Kellogg, Io. 170
Brastow, Lewis O., New Haven, Conn. 77, 1861
Bray, Henry E., Stoughton, Mass. 230
Bray, Spencer H., 69 W. 99th st., N.Y. 1870
Bray, William L., Sheldon, Io. 176
Breck, Aaron, Sedalia, Mo. 268
Breck, Charles A., Cotuit, Mass. 206
Breckenridge, D. M., Southern Pines, N.C. 310
Breed, Dwight P., Grinnell, Io. 1873
Breed, Merle A., Westboro, Mass. 1893
Breed, Reuben L., Wabasha, Minn. 264
Breeze, Aaron, Potosi, Wis. 388
Breeze, Emanuel, Medford, Wis. 9, 386
Brenneke, Frederic, Delano, Minn. 1894
Brereton, James E., Waverly, Io. 178
Brereton, John, Lamar, Mo. 266
Brett, George S., *Brandon, Manitoba*, 1894
Brewer, Frank S., New Hartford, Conn. 120
Brewer, William F., Duluth, Ga. 134
Briant, S. Ingersoll, Westboro, Mass. 1868
Brickett, Harry L., Marion, Mass. 220
Bridgman, Frederick B., *A. B. C. F. M.* 410
Bridgman, Howard A., Brookline, Mass. 1890
Briggs, Howard A. M., Waverly, N. J. 9, 292
Briggs, Walter A., Big Rapids, Mich. 236
*Bright, D. Franklin, Gillett, Colo. 1893
Bright, Jesse L., Columbus, O. 1890
Brink, Lee A., Iron River, Wis. 384
[Brintnall, Loren W., deceased. 18
Brintnall, Walter A., Little Rock, Io. 172
Bristol, Frank L., Uxbridge, Mass. 230
Bristol, Sherlock, Montalvo, Cal. 1843
Broad, L. Payson, Topeka, Kan. 12, 60, 1873
Brock, Geo. A., Lockport, N. Y. 300
Brodie, Andrew M., Manistee, Mich. 246
Brodie, James F., Salem, Mass. 228
Brokenshire, J. J., 82 Powell av., Chicago, Ill. 146
*Brokenshire, W. H., Portal, N. D. 1894
Bronsdon, Allen A., Oakham, Mass. 224
Bronson, Oliver H., Simsbury, Conn. 124
Brooks, Charles S., Wellesley, Mass. 1869
Brooks, Edward L., Detroit City, Minn. 256
Brooks, G. Wolcott, Dorchester, Mass. 208
Brooks, Hans A., Britt, Io. 164
Brooks, Raymond C., Oakland, Cal. 9, 100
*Brooks, Richard R., Statesboro, Ga. 1889
Brooks, William E., South Paris, Me. 202
Brooks, Wm. M., Los Angeles, Cal. 1866
Bross, Harmon, Lincoln, Neb. 60, 1863
Brotherton, J. Howard, Allendale, Mich. 1895
Brower, Charles DeW., South Haven, Mich. 250
Brown, Amasa A., Harvard, Neb. 274
[Brown, Aurelian L., deceased, 18
Brown, Charles R., Oakland, Cal. 100
Brown, Clarence T., Salt Lake City, U. 60, 358
Brown, Daniel M., Prophetstown, Ill. 154
Brown, Edwin C., Brewer, Me. 1890
Brown, Elliott W., Glen Ridge, N. J. 292
Brown, Francis H., Clifton, Ill. 1862
Brown, Frank J., W. Salem, Wis. 392
Brown, George B., Toledo, O. 1886
Brown, Giles G., *A. B. C. F. M.* 410
Brown, Henry C., Kansas City, Kan. 182
Brown, Henry E., Cleveland, O. 1866
Brown, Henry M., 1864 Fleetwood av., N.Y. 302
Brown, Herbert S., Darien, Conn. 9, 114
Brown, James, Anniston, Ala. 90
Brown, James C., Crestview, Fla. 1899
Brown, James M., Harvard, Neb. 1895
Brown, J. Fletcher, Los Alamitos, Cal. 100
Brown, John A., Grinnell, Io. 1883
Brown, John L., Rodney, Io. 176
Browne, John K., *A. B. C. F. M.* 410
Brown, J. Newton, Cleveland, O. 1870
Brown, Luther E., Cedar Creek, Mich. 1884
Brown, Oliver, Andover, Conn. 112
Brown, Paul W., Joplin, Mo. 266
Brown, Richard, Minneapolis, Minn. 260
Brown, Samuel A., Boston, Mass. 9, 210
[Brown, Sherman W., deceased.
Brown, Sterling N., Washington, D. C. 129
Brown, Thomas J., Lancaster, Wis. 386
Brown, Victor F., S. Milwaukee, Wis. 390
Brown, William B., East Orange, N. J. 1843
Brown, William J., Glenwood, Minn. 256, 64
Brown, William M., Bloomfield, Conn. 112
Brown, William T., Rochester, N. Y. 1888
Brownville, John W., Waquoit, Mass. 214
Bruce, Charles R., Elk Point, S. D. 1886
Bruce, David G., Big Horn, Wyo. 373
Bruce, Henry J., *A. B. C. F. M.* 410
Bruechert, Fred H. W., Omaha, Neb. 278
Brundage, Birchard F., Bridgeport, Mich. 238
Brundidge, Hiram A., Altoona, Kan. 180
Bruner, Charles A., Danville, Ill. 156
Brunker, James, Maize, Kan. 1874
*Brunker, Thomas A., Downs, Okla. 1898
Brush, Samuel R., Percival, Io. 1896
Bryan, George A., Norwich, Conn. 1849
Bryant Albert, Egypt, Mass. 228
Bryant, John W., Klamath Falls, Or. 102, 336, 8
Bryant, Robert C., Lisbon, N. H. 286
Bryant, Samuel J., West Haven, Conn. 1876
Bryant, Seelye, Canton, Mass. 210
Bryant, Stephen O., Charlotte, Mich. 1868
Buchanan, Wm. J., Hanover, Conn. 116

Buck, Benjamin F., Wichita, Kan. 9, 182, 4
Buck, Edwin A., Fall River, Mass. 214
Buck, George H., Crown Point, N. Y. 1894
Buck, John W., Eddyville, Io. 168
Buck, Samuel J., *Pf.*, Grinnell, Io. 1863
Buckham, John W., Salem, Mass. 228
Buell, Lewin F., Syracuse, N. Y. 306
Bufkin, Lindley H., Lynnville, Io. 1876
Bugbee, Rolla G., Athol, Mass. 206, 24
Bugbey, Willard S., Waverly, Ill. 158
Bulfinch, John J., Waldoboro, Me. 194
Bull, David W., De Ruyter, N. Y. 296
Bullock, Motier A., Lincoln, Neb. 276
Bulson, I. F., North Enid, Okla.
Bumpus, Isaac C., Sherman Mills, Me. 202
Bumstead, Horace, *Pr.*, Atlanta, Ga. 1872
Bundy, Henry, 383 Mohawk, Chicago, Ill. 1878
Bunker, Fred R., *A. B. C. F. M.* 410
Bunnell, John J., Gate City, Ala. 92
Burch, Henry H., Fort Dodge, Io. 1898
Burden, Thomas J., Towersville, Ga. 1894
Burdeshaw, James J., Dothan, Ala. 94
Burdon, Henry F., Auburn, Me. 194, 200
Burgess, Edmund J., Honor, Mich. 244
Burgess, George H., Maywood, Ill. 152
Burgess, Gideon A., Berea, Ky. 1881
Burgess, Hubert F., Auburn, Cal. 96
Burgess, James G., Crow Agency, Mont. 1893
Burgess, Louis F., Bridgewater, Conn. 1878
[Burgess, Seth, deceased, 18
Burgess, William, Des Plaines, Ill. 148
Burhans, Frank D., Chicago, Ill. 146
Burhans, Paul C. [Kan.] 1886
Burkart, John J., Charmian, Pa. 342
Burkhardt, Paul, Springfield, Mo. 268
Burkett, Casabianca E., Zeru, Ala. 92, 4, 130
*Burkett, W. Maynard, Ferndale, Cal. 9, 98
Burkholder, Clarence M., Waukegan, Ill. 158
Burleigh, B. Wade, McGregor, Io. 172
Burling, James P., Hawarden, Io. 170
Burnaby, Sidney A., Canaan, Conn. 120
Burnap, Irving A., Phillipston, Mass. 226
Burnard, William H., LaGrange, Ill. 1854
Burnell, Arthur T., *Pf.*, Mobile, Ala. 1883
Burnham, Collins G., Chicopee, Mass. 212
Burnham, Edm'd A., Stafford Spr'gs, Ct. 9, 124
Burnham, Michael, St. Louis, Mo. 268
Burns, William C., Tecumseh, Mich. 1881
Burr, Almond W., *Pf.*, Beloit, Wis. 1875
Burr, Enoch F., Lyme, Conn. 118
Burr, Hanford M., Springfield, Mass. 1888
Burr, Horace M., W. Chicago, Ill. 158
Burr, Huber, San Francisco, Cal., Sta. L. 9, 104
Burr, Marcus, Bozrahville, Conn. 1864
Burr, William N., Corona, Cal. 96
Burrill, Arthur S., Conway, N. H. 284
Burroughs, Charles H., Columbus, N. Y. 296
Burroughs, George S., *Pf.*, Oberlin, O. 75, 1877
Burroughs, Walter A. [Mich.] 1893
Burrows, Edwin B., Hillsboro Bridge, N.H. 1872
Burrows, Fred W., Hillsboro Bridge, N. H. 286
Burtt, Benjamin H., Ludington, Mich. 246
Burt, Charles W., Arcade, N. Y. 294
Burt, Enoch H., Ivoryton, Conn. 118
Burtner, Daniel E., Swampscott, Mass. 230
Burton, Charles E., Minneapolis, Minn. 9, 260
Burton, Nathan L., Griggsville, Ill. 150
Busby, Joseph L., Calera, Ala. 90
Bush, Allen S., Denver, Colo. 64, 1885
Bush, Frederick W., Hopkins Sta., Mich. 244
Bush, Harvey S., Port Huron, Mich. 1898
*Bush, Jones, Weaver, Ga. 1869
Bushee, George A., Madison, Conn. 118
Bushee, Wm. A., Dunbarton, N. H. 284
Bushell, Jonas, Seattle, Wash. 1893
Bushell, Richard, Marysville, Wash. 374
Bushnell, Albert, Kansas City, Mo. 266
Bushnell, Campbell W., Kalama, Wash. 1896
Bushnell, Henry A., LaGrange, Ill. 150
Bushnell, Samuel C., Arlington, Mass. 206
Buss, Henry, Creston, Ill. 1856
Buss, William H., Fremont, Neb. 274
Bussey, Robert D., jr., Lakeview, N.Y. 300, 2
Buswell, James O., Mellen, Wis. 1889
Buswell, Jesse, Pecatonica, Ill. 154
Butcher, Stephen S., Orange Park, Fla. 9, 132
Butcher, William R., Chandlerville, Ill. 144
Butler, Edward P., Sunderland, Mass. 230
Butler, Elmer W., Ormond, Fla. 132
Butler, Frank E., S. Weymouth, Mass. 232
Butler, Gardner S., Union, N. H. 1877
Butler, Henry E., Alma, Mich. 1865
Butler, James E., Sheridan, Mich. 240, 50
Butler, Jesse C., Central, Ala. 90, 2
Butler, John H., Somerset, Mich. 250
Butler, S. Wright [Neb.] 1867
Butler, William, Port Gamble, Wash. 376
Butler, Willis H., Williamstown, Mass. 232
Buttram, Elijah A., Potolo, Fla. 130, 2
Buxton, Wilson R., Little Compton, R. I. 346
[Byers, William L., deceased, 19
Byington, Edwin H., Beverly, Mass. 9, 208
[Byington, Ezra H., deceased.
Byington, George P., Westport, Mass. 232
Byrons, Edward H., New Smyrna, Fla. 132
Cadman, S. Parkes, Brooklyn, N. Y. 294
Cadmus, William E., Elyria, O. 322
Cadwalader, John, Big Rock, Ill. 1862
Cadwalader, Morris J., Spring Water, Wis. 390
Cady, George L., Iowa City, Io. 170
Cady, William J., Benton Harbor, Mich. 236
Caldwell, William E., Ann Arbor, Mich. 1863
Calhoun, John C., Tyler, Tex. 360
Calhoun, John S., Indianola, Neb. 276, 8
Calhoun, Newell M., West Winsted, Ct. 126
Calhoun, Soltau F., Cleveland, O. 1871
Calkins, Raymond, Pittsfield, Mass. 226
Calkins, Wolcott, Newton, Mass. 234
Calland, William C., Springfield, Mo. 1880
*Callen, Wilson, Burroughs, Ga. 1881
Cameron, Alick J., Danby, Vt. 364
Cameron, Donald [Io.] 1893
Cameron, John H., Pewaukee, Wis. 1864
Cameron, Malcolm J., Gay's Mills, Wis. 384, 6
Camfield, Lewis E., Academy, S. D. 348
Camp, Charles W., Sierra Madre, Cal. 1848
Camp, Edward C., Whitman, Mass. 232
Campbell, Andrew, Webster, Mass. 232
Campbell, Charles A., Sanford, Fla. 132
Campbell, Charles E., Burwell, Neb. 272
Campbell, Clement C., Hartford, Wis. 384
Campbell, Covel, Wadesville, N. C. 310
Campbell, Gabriel, *Pf.*, Hanover, N. H. 1868
Campbell, Hollis A., Seymour, Conn. 122
Campbell, James, Columbia City, Wash. 1869
Campbell, James M., Lombard, Ill. 152
Campbell, John P., Palestine, Tex. 360
Campbell, Thomas, Chicago, Ill. 146
[Campbell, Thomas M., deceased, 19
Campbell, Walter W., Concord, Mass. 1890
*Campbell, Wilber A. K., Morning Sun, Io. 1896
Campbell, William, Hastings, Mich. 1880
Campbell, William H. [Ill.] 1886
Campbell, William R., Roxbury, Mass. 208
Candee, George, Toledo, O. 1862
Canfield, Thomas H., Tucson, Ariz. 1840
Carey, Isaac E., Oberlin, O. 1854
Carlisle, Charles B., Buffalo, Wyo. 373
Carlson, Carl E., Woodstock, Conn. 126
*Carlson, Ernest O., San Francisco, Cal. 104
Carlson, Thomas A., Shoreham, Vt. 368
Carlson, Walter G., Pittsford, Mich. 248, 52
Carnachan, James G., Meadville, Pa. 1853
Carpenter, Charles C., Andover, Mass. 1860
Carpenter, Chas. M., Oxford, Mass. 224
Carpenter, Philo H., Worcester, Vt. 1879
Carr, Edwin S., Wheaton, Ill. 158
Carr, J. Scott, Rosemond, Ill. 156
Carr, William, Taftville, Conn. 122
Carrick, Charles W., Cedar Sp'gs, Mich. 238, 40
Carroll, Charles W., Cleveland, O. 320
Carroll, W. Irving, Dallas, Tex. 360
Carruthers, John B., Berlin, N. H. 1883
Carruthers, William, Holyoke, Mass. 1858
Carson, J. William, Detroit, Mich. 240
Carter, Charles F., Lexington, Mass. 218

Carter, Clark, Andover, Mass. 1868
Carter, Elijah, Edgerton, Minn. 1881
Carter, Fernando E., Grand Rapids, Mich. 242
Carter, Homer W., Beloit, Wis. 60, 1876
Carter, Nathan F., Concord, N. H. 1867
Carter, Robert E., Washington, Conn. 126
Carter, Stephen B., Plainfield, Conn. 1879
Carter, Warner J., Eldred, N. Y. 294, 8
*Carter, William C., Powersville, Ga. 1893
Cary, Joseph P., Madrone, Wash. 374
Cary, Otis, *A. B. C. F. M.* 410
Cary, William B., Windsor, Conn. 1871
Case, Albert M., Rockford, Io. 1871
Case, Alden B., Los Angeles, Cal., Sta. A. 1881
Case, Bert F., Middle Haddam, Conn. 114
Case, Harlan P., Los Angeles, Cal. 64, 1871
Case, Horatio M., Emmetsburg, Io. 1871
Cash, Elijah, Los Angeles, Cal., Sta. E. 65, 104
Cate, George H., Boston, Mass. 1879
Cathcart, Samuel M., Chelsea, Mass. 212
Catlin, Wm. E., White Sulphur Sp'gs, Mont. 1857
Caton, C. H., 33d st. and Armour, Ch'go, Ill. 1888
Caverno, Charles, Lombard, Ill. 1866
Chafer, Louis S., Buffalo, N. Y. 11, 1900
*Chakurian, Enoch E., Field's L'd'g, Cal. 98
Challinor, C. John, Cornelia, Wis. 386
Chalmers, Andrew B., Saginaw, Mich. 248
Chalmers, James, Elgin, Ill. 148
Chalmers, Thos., Manchester, N. H. 9, 286
Chalmers, William I., Riverhead, N. Y. 1872
Chamberlain, Edward B., Sharon, Vt. 1856
Chamberlain, H. W., Columbia City, Wn. 1897
Chamberlain, Jas. P., LaCrosse, Wis. 1866
Chamberlain, Wm. B., Chicago, Ill. 71, 144
Chamberlain, William I., Hudson, O. 1886
Chamberlin, James A., Torrington, Ct. 9, 124
Chambers, Alexander, Durand, Wis. 382
Chambers, Chas. A., Parkersburg, Io., 174, 8
Chambers, George R., Shullsburg, Wis. 390
Chambers, William N., *A. B. C. F. M.* 410
Champlin, Oliver P., Dwight, N. D. 312, 4
Chancy, Nathan B., Caryville, Fla. 1895
Chandler, Edward H., Salem, Mass. 1892
Chandler, Everett S., Alldine, Ind. 1887
Chandler, Fred. D., N. Chichester, N. H. 1869
Chandler, John S., *A. B. C. F. M.* 410
Chandler, Joseph H., Fond du Lac, Wis. 9, 384
Chandler, Watson H., Clintonville, Wis. 382
[Chaney, Lucien W., deceased, 19
Channon, Irving M., *A. B. C. F. M.* 410
Chapin, Charles H., Hancock, N. H. 284
Chapin, Franklin M., *A. B. C. F. M.* 410
Chapin, Franklin P., Hudson, N. H. 286
Chapin, George F., Saxton's River, Vt. 368
Chapin, Roswell, Litchfield, O. 324
Chapin, Samuel W., Bangor, Me. 1878
Chapman, Edward M., St. Johnsbury, Vt. 9, 368
*Chapman, Erwin S., Oakland, Cal. 1872
Chapman, Jacob, Exeter, N. H. 1845
Charlton, John W., Oberlin, O. 1870
Charron, Chas. L., Haverhill, Mass. 216
Chase, Andrew L., Sanford, Me. 9, 11, 200
Chase, Austin S., E. Hartford, Conn. 1876
Chase, Carlos H., Oxford, Wis. 384, 8, 92
Chase, Charles E., Reno, Nev. 308
Chase, C. Thurston, Brooklyn, N. Y. 296
Chase, Edward, Kennebunkport, Me. 1863
Chase, Edward A., Wollaston, Mass. 226
Chase, Ezra B., Lake City, Minn. 258
Chase, Henry L., Minneapolis, Minn. 1864
Chase, James B., Ocheyedan, Io. 174
Chase, Levi G., Concord, N. H. 1870
Chase, Loring B., Rocky Hill, Ct. 9, 12, 122
Chase, Samuel B., Lansing, Mich. 246
Chatfield, George A., Lyons, Colo. 110
Cheadle, Stephen H., San Juan, Cal. 104
*Cheeseman, T. W. C., Ashland, Neb. 1885
Cheney, B. Royal, Duluth, Minn. 1896
Cheney, Russell L., Endeavor, Wis. 382
Cherington, F. B., San Francisco, Cal. 104
Cherington, Reed B., Kenwood, Cal. 9, 12, 98
Chesebrough, Amos S., New Hartford, Ct. 1841
Chevis, Ernest C., Medford, Minn. 260
[Chew, James, deceased, 19
Chickering, Jno. W., Washington, D. C. 1860
Child, Bernard V., Hart, Mich. 242
Child, Eli A., Philomath, Or. 1887
Child, Frank S., Fairfield, Conn. 116
Childers, Charles, Summerfield, Ala. 1886
Childress, John F., Terre Haute, Ind. 162
Childs, Edward P., Burlington, Io. 1885
Childs, Jas. H., Northbridge Center, Mass. 224
Childs, Lucas S., Seward, Okla. 334
Childs, Truman D., Rochester, Mass. 226
Childs, William, Kalkaska, Mich. 240, 4
[Chittenden, Albert J., deceased.
Choate, Charles W., Kokomo, Ind. 160
Choate, Washington, Greenwich, Ct. 60, 1875
Christiansen, Nils C., New Haven, Conn. 1888
Christie, George W., Amesbury, Mass. 206
Christie, Thomas D., *A. B. C. F. M.* 410
Christy, Dennis H., Greenville, Pa. 1895
Chunn, Clay D., Temple, N. H. 290
[Churchill, J. Wesley, deceased, 20
Chute, Edward L., Ware, Mass. 230
Chutter, Frederick G., Littleton, N. H. 1887
Chynoweth, John T., Sheboygan, Wis. 390
Claflin, Arthur H., Allegheny, Pa. 340
Claflin, George P., Dunlap, Kan. 1859
Claflin, John, Leslie, Mich. 246
Claibourne, Cyrus H., Swainsboro, Ga. 138
Clancy, Judson V., W. Medford, Mass. 220
Clancy, William P., Brimfield, Mass. 210
Clapp, Cephas F., Forest Grove, Or. 60, 1871
[Clapp, Dwight H., deceased, 20
Clapp, T. Eaton, Brooklyn, N. Y. 1867
Clark, Albert W., *A. B. C. F. M.* 410
*Clarke, Alfred T., Marion, Ala. 92
*Clark, Allen G., Brainerd, Minn. 254
Clarke, Almon T., Shelby, Ala. 60, 94
Clark, Asahel L., Kingston, R. I. 1861
Clark, Calvin M., Haverhill, Mass. 216
Clark, Charles, Ward Hill, Mass. 216
Clark, Charles C., Elizabeth, N. J. 292
Clarke, Charles F., Whitneyville, Conn. 126
Clarke, Charles F., Groveland, Mass. 216
Clark, Charles W., St. Albans, Vt., R.F.D. 364
Clark, Chester M., Galesburg, Ill. 1891
Clarke, Clement G., Plainville, Conn. 122
Clark, Cyrus A., *A. B. C. F. M.* 410
Clark, Daniel J., East Haven, Conn. 114
Clark, Daniel W., Ashland, Mass. 1882
Clark, De Witt S., Salem, Mass. 228
Clark, Edson L., Dalton, Mass. 1859
Clark, Edward L., Boston, Mass. 208
Clark, Edward W., Westboro, Mass. 1850
Clark, Francis E., Auburndale, Mass. 1870
Clark, Frank G., Plymouth, N. H. 288
Clark, George L., Wethersfield, Conn. 126
Clark, George V., Charleston, S. C. 338
Clark, George W., Paxton, Mass. 9, 224
Clark, Isaac, *Pf.*, Washington, D. C. 1861
Clark, James B., Sidney, Wash. 1884
Clarke, James F., *A. B. C. F. M.* 410
*Clarke, Joseph B., Hanford, Cal. 1881
Clark, J. B., Cong'l R'ms, 4th av., N.Y. 60, 1867
Clark, J. H., 1053 Jackson, Chicago, Ill. 1872
Clark, Moulton N., Walworth, Wis. 390
Clark, Orville C., Springfield, Ill. 156
Clarke, Samuel W., Westford, Conn. 126
Clark, Solomon, Chicago, Ill. 1841
Clark, Victor F., Livingston, Mont. 270
Clark, William A., McIntosh, Ga. 136
Clarke, William B., Durham, Conn. 114
Clark, William C., Hardwick, Vt. 364
Clark, William D., Billings, Mont. 270
Clark, William J., 312 61st st., Chicago, Ill. 1869
Clarke, William P., *A. B. C. F. M.* 410
Clayton, John B., Kirkwood, Mo. 1881
Clayton, Thomas, Binghamton, N. Y. 294
Cleaves, Charles P., Robbinston, Me. 196, 202
Clemmer, Ephraim B., Austinburg, O. 1888
Cleveland, Henry C., Danbury, Neb. 274, 6
Clifton, T., 151 Wash. st., Chicago, Ill. 56, 1873
Clyde, John P., Eldora, Io. 168
Coate, Henry, Carthage, Mo. 1874

Coate, Robert M., Erwin, S. D. 348
Cobb, Elisha G., Florence, Mass. 224
Cobb, L. H., Cong'l R'ms, 4th av., N.Y. 59, 1857
Cobb, Wm. H., Newton Center, Mass 58, 1872
Cobleigh, Elvira C., Walla Walla, Wash. 376, 8
*Coburn, David E., *Kingport, N. S.* 1896
Cochlin, Demas, Traverse City, Mich. 250
Cochran, Florenzo C., Lincoln, Neb. 1880
Cochrane, Robert H., N. Weare, N. H. 290
Coddington, Fred. M., Otsego, Mich. 248
Cogswell, Jos. S., Ashburnham, Mass. 1868
Coit, Joshua, Winchester, Mass. 58, 60, 1860
Cokely, Benjamin F., Perry, Io. 174
Colburn, Eugene E., Broad Brook, Conn. 112
Colburn, Henry H., E. Brentwood, N. H. 282
Colby, John, Fitzwilliam, N. H. 1855
Colcord, Daniel H., *Pf.*, Claremont, Cal. 1881
Colcord, Samuel, 39 E. 50th st., N. Y. 1875
Cole, H. Hammond, Douglas, Alaska, 94
Cole, John A., Jackson, Mich. 244, 6, 50
Cole, Osman L., Potsdam, N. Y.
Cole, Royal M., *A. B. C. F. M.* 410
Cole, Samuel V., Norton, Mass. 1889
Cole, Thomas W., Two Rivers, Wis. 390
Coleman, Allen L., Cribb, Ga. 134, 8
Colman, G. W., 6039 Cha'n av., Ch'go, Ill. 65, 1862
[Coleman, William L., deceased, 20
Collie, Joseph, Williams Bay, Wis. 1855
Collier, Christopher W., Orange, Mass. 224
Collier, Thomas J., Atwater Center, O. 318, 22
*Collin, Quincy J., Fayetteville, N. Y. 1864
Collins, Adam G., Ree Heights, S. D. 9, 350, 2
Collins, Caleb C., Newark, N. J. 1890
Collins, Elbert J., Lamoille, Ill. 150
Collins, Josephus, Kingfisher, Okla. 1874
Collins, Mary C., Fort Yates, N. D. 350, 2
Collins, William, *Kincardine, Ont.* 1890
Collins, William H., Quincy, Ill. 1852
Colp, Donald G., Fargo, N. D. 312
Colton, Alfred E., Dorchester, Mass. 1884
Colton, Willis S., Toledo, O. 1856
Colwell, Henry J., Minneapolis, Minn. 1863
Comfort, James W., Jeffersonville, Ind. 1873
Comin, John, Des Moines, Io. 166
Compton, Herbert E., Fessenden, N. D. 312
Comstock, Davillo W., Charleston, W. Va. 1861
Conard, William J., Park Rapids, Minn. 254
Condit, H. J., Chicago, Ill. 144
Condon, Thomas, *Pf.*, Eugene, Or. 1854
Cone, James W., Powhattan, Kan. 180, 6
Cone, John H., Westfield, Vt. 9, 370
Cone, Luther H., New Haven, Conn. 1855
Congdon, Merritt J., Utica, N. Y. 1895
Conkling, Benjamin D., Lyons, Kan. 1868
Conley, Henry W., Stonington, Me. 204
Conley, Isaiah B., West Woolwich, Me. 204
Conner, James R., Athens, O. 1889
Connet, Alfred, Cline, Okla. 1861
Connolly, Charles P., Hiawatha, Kan. 9, 182
Conrad, Arcturus Z., Worcester, Mass. 234
Conrad, Charles E., Quincy, Ill. 1858
Conrad, George A., Park City, U. 358
Conrad, William O., Fitchburg, Mass. 214
Conry, Henry W., Pierpont, O. 326, 40
Constant, Edward, Ipswich, Mass. 218
Converse, Edward J., Columbus, O. 1898
Converse, Wm. A. C., Lyme, N. H. 1887
Cook, Arthur W., Fifield, Wis. 380, 4
Cook, Silas P., Pittsfield, Mass. 64, 1869
Cooke, William H., Sunol Glen, Cal. 98, 100, 6
Cookman, Isaac, Streator, Ill. 156
Coolidge, Amos H., Worcester, Mass. 1857
Coolidge, Chalmer H., So. Woodbury, Vt. 370
Coolidge, Charles E., Collinsville, Conn. 114
Coolidge, Henry A., Francestown, N.H. 12, 284
Cooley, Franklin M., Victory, Wis. 1858
Cooley, H. George, Ontario, Cal. 1891
Cooley, William F., Littleton, N. H. 286
Coombe, Philip, San Francisco, Cal. 104
Cooper, James, Colorado Springs, Colo. 1881
Cooper, James W., New Britain, Conn. 120
Cooper, John H., Santa Ana, Cal. 104
Cooper, Samuel B., Boylston Center, Mass. 210
Coplin, Alanson, Oakland, Cal. 1859
Coquillette, Wm. E., Byron, Ill.
Copping, Bernard, Acton, Mass. 206
*Corbin, Oliver L., Creede, Colo. 108
Corbin, Paul L., Chesterfield, Ill. 1899
Cordley, Richard, Lawrence, Kan. 184
Corey, Ephraim M., Belaire Mich. 1872
Corwin, Carl H., Calumet, Mich. 248
Cory, Isaac L., Waukesha, Wis. 390
Coté, Thomas G. A., Lowell, Mass. 220
Cotton, Harry A., Amity, Mo. 266
Couch, Charles H., Arkansas City, Kan. 180
Coulter, Cyrenius N., Central Lake, Mich. 1867
Countryman, Asa, Iowa Falls, Io. 1877
Countryman, Franklin, N. Branford, Conn. 120
Courter, John E., Rockcreek, O. 328
Cousins, Edgar M., Biddeford, Me. 194
Covell, Arthur J., Lynn, Mass. 220
Cowan, John, Southampton, Mass. 228
Cowan, John W., Newton, Io. 174
Cox, S. H., 596 Bedford av., Brooklyn, N.Y. 294
Crafts, Daniel L., Lynn, Mass. 1876
Cragin, Charles C., Rio Vista, Cal. 102
Craig, Henry K., Falmouth, Mass. 1855
Craig, Timothy C., Franconia, N. H. 284
Cram, Delbert W., Valdez, Alaska, 94
Cram, Elmer E., Grey Eagle, Minn. 254, 6, 62
Cramer, C. Cecil, Cambria, N. Y. 296
Cramer, F. L., Des Moines, Io. 1898
Crane, Charles D., Yarmouth, Me. 204
*Crane, Edward P., Pelican Rapids, Minn. 1864
Crane, Henry C., Central Village, Conn. 1873
Crane, John F., Maple City, Mich. 246, 50
Crane, Kendrick H., Pinckney, Mich. 1874
Crater, George W., Wheatland, Wyo. 373
Crathern, C. F. Hill, Braintree, Mass. 210
[Cravath, Erastus M., deceased, 20
Craver, David H., Groton, N. Y. 298
Crawford, Chas. D. [Mo.] 1893
Crawford, Charles H., Baltimore, Md. 1876
Crawford, John C., Boone, Io. 1888
Crawford, Lyndon S., Southwick, Mass. 228
Crawford, Oliver C., Oberlin, O. 1893
Crawford, Otis D., Nevinville, Io. 170, 4
Crawford, Sidney, Provincetown, Mass. 226
Crawford, William, Mazomanie, Wis. 386
Credeford, Geo. H., Wells River, Vt. 366
Creegan, C. C., Cong. rms. 4th av. N.Y. 54, 1874
Creelman, Harlan, *Montreal, Can.* 1889
Cressey, Pemberton H., N. Conway, N.H. 284
Cressman, Abraham A., Crete, Neb. 1875
Cressman, Edmund, Steel City, Neb. 1879
Crips, Philip M., Alba, Mich. 236
Cristy, Albert B., Providence, R. I. 1879
Croft, Charles P., Weatogue, Conn. 1873
Crofts, George W., Beatrice, Neb. 272
Crofts, William D., *China, Asia,* 1894
Croker, George H., Larchwood, Io. 172
Croker, John, Grant, Neb. 274, 6, 80
Cromer, Jeremiah C., St. Louis, Mo. 268
Crooks, Charles M., Colerain, Mass. 212
Crosbie, Hadley M., Salem, Io. 1876
Crosby, John F., Dover, N. H. 1892
Crosby, Samuel B., Toledo, O. 1892
Cross, Allen E., Springfield, Mass. 228
Cross, James F., Rosebud, S. D. 352
Cross, Joseph W., Worcester, Mass. 1834
Cross, Moses K., Waterloo, Io. 1842
Cross, Roland S., Winthrop, Minn. 254, 6, 64
Cross, Roselle T., York, Neb. 65. 280
Cross, William H., Saratoga, Cal. 104
Crossland, George E., Kansas City, Mo. 9, 266
Croswell, Micah S., Los Angeles, Cal. 1869
Crouch, William S., Maple Hill, Kan. 184
Crowder, Francis J., Coloma, Wis. 1860
Crowell, Preston R., Petersham, Mass. 226
Crowell, Zenas, Attleboro Falls, Mass. 224
Crowl, Theodore, Sterling, Ill. 154
Crum, John H., Kansas City, Mo. 266
Cruzan, John A., Hilo, H. I. 1871
Cullens, Archibald, Winthrop, Me. 204
Culp, David W., Tampa, Fla. 1879
Culpepper, Lewis P., Barber, Ala. 1857

Culver, Franklin J., Pasadena, Cal. 1890
Culver, William C., Lightwood, Ala. 94
Cumbus, George W., Columbus, Ga. 1892
Cumbus, John R., Abbeville, Ga. 1895
Cummings, Geo. H., Amherst, Mass. 11, 1888
Cummings, Henry, Strafford, Vt. 368
Cumings, John M., Denmark, Io. 166
Cunningham, John, Friendship, N. Y. 1848
Cunningham, Wm. B., McHenry, N. D. 314
Curran, Edward, Condon, Or. 336
Currier, Albert H., *Pf.*, Oberlin, O. 75, 1862
Curry, David, Charlotte, Mich. 1889
Curry, David G., Hay Springs, Neb. 276
Curry, Erastus S., Christy, Mo. 1866
Curry, J. J., Pringle, Ga. 136
Curtis, Anson B., Greenville, Mich. 242
*Curtis, Asher W., Raleigh, N. C. 1868
Curtis, Charles B., *Pr*, Beloit, Ala. 1873
Curtis, Edward D., Indianapolis, Ind. 60, 1883
Curtis, Edward L., New Haven, Conn. 77, 1883
Curtis, Ethan, Syracuse, N. Y. 60, 1868
Curtiss, George, Kent, Conn. 1865
Curtis, Gilbert A., W. Granville, Mass. 216, 30
Curtis, John S., Candia, N. H. 286
[Curtis, Lucius, deceased.
Curtiss, Payson L., Faulkton, S. D. 9, 350
Curtiss, S. I., 45 Warren av., Chicago, Ill. 71, 1874
Curtis, Walter W., West Stockbridge, Mass. 232
Curtis, William C., Brownville, Me. 196
Curtis, William L., *A. B. C. F. M.* 410
*Curtis, William W., Oberlin, O. 1877
Cushing, Edwin B., *Pf.*, Yankton, S. D. 1896
Cushman, Charles E., Kansas City, Kan. 182
[Cushman, John P., deceased.
Cutler, Calvin, Auburndale, Mass. 224
Cutler, Charles, Tallmadge, O. 1857
Cutler, Charles H., Bangor, Me. 194
Cutler, Fred'k M., Armour, S. D. 1889
Cutler, George B., Ware, Mass. 1882
Cutler, Temple, W. Gloucester, Mass. 214
Cutler, Walter A., Toledo, O. 328
Cutter, Marshall M., Boston, Mass. 1868
[Dada, Edwin P., deceased.
Dahlgren, John A., Dover, N. J. 292
Dains, Charles H., Bancroft, Mich. 236
Daley, Charles M., Huron, S. D. 64, 1890
Daly, James A., Rochester, N. Y. 1868
Daily, John H., Washington, D. C. 1879
Dailey, Squire [Wash.] 1859
Dalton, John J., Valley City, N. D. 316
Dalton, Martin L., Chagrin Falls, O. 318
Dalzell, George, Onarga, Ill. 154
Damon, Cyrus W., Wauwatosa, Wis. 1892
Dana, Samuel H., Quincy, Ill. 154
Danford, James W., Walnut Grove, Minn. 264
Danforth, James R., Westfield, N. J. 292
Danforth, J. Romeyn, St. Albans, Vt. 368
Danforth, Ralph E., Newfane, Vt. 366
Danforth, Wm. E., Elmhurst, Ill. 1896
Daniels, Chas. H., Newton, Mass. 54, 1873
Daniels, Henry M., DeLuz, Cal. 98
Daniels, Joseph L., *Pf.*, Olivet, Mich. 1876
Danielson, Carl A., Pawtucket, R. I. 346
Dark, Fred. E., Perry Center, N. Y. 302
Darling, George, Cambridge, Mass. 1850
Darling, Marc W., Glencoe, Ill. 148
Darling, Thomas W., Middlebury, Vt. 368
*Darnell, Elias, Dawsonville, Ga. 1878
Darrah, John M., Springfield, Ill. 1892
Dascomb, Arthur S., Glencoe, Minn. 256
Dascomb, Harry N., Port Huron, Mich. 248
Davenport, John G., Waterbury, Conn. 126
Davenport, Merriam B., Stamford, Conn. 1895
Davidson, James A., Dartford, Wis. 382
Davidson, John N., Dousman, Wis. 382
Davidson, William E., St. Charles, Ill. 156
Davidson, William W., Mianus, Conn. 1888
Davie, Chas. N., Cranberry Isles, Me. 196
Davies, Arthur E., Columbus, O. 1893
Davies, Daniel D., St. Louis Park, Minn. 260
*Davies, Daniel T., Shamokin, Pa. 1865
Davies, David D., Dodgeville, Wis. 382
Davies, David E., Spokane, Wash. 1875
Davies, D. J., 118 So. Halstead, Chicago, Ill. 150
Davies, Dyfri [Wis.]
Davies, Edward, Waterville, N. Y. 1853
Davies, Henry, Bangor, Wis. 380, 4
Davies, Henry, Storrs, Conn. 118, 26
Davies, Howell [Wis.] 1899
Davies, James, Bowdle, S. D. 348
Davies, John, *Wales*, 1897
Davies, John B., Youngstown, O. 330
Davies, John D., Waukesha, Wis. 390
Davies, John F., Wales, O. 326, 8
Davies, John F., San Bernardino, Cal. 104
Davies, John L., Akron, O. 318
Davies, J. Parry, Pittsburg, Pa. 1884
Davies, Jonathan R., Forest City, Pa. 340
Davies, Rachel E., Watertown, Wis. 384
Davies, Richard R., Vergennes, Vt. 370
Davies, Roderick, Wanamie, Pa. 340, 4
Davies, Theophilus, Miner Plains, Pa. 342
Davies, Thomas D., E. Sumner, Me. 204
Davies, Thomas E., New Haven, Conn. 1865
Davies, Thomas M., Cornish, Me. 196
Davies, Thomas T., Sandy Creek, N.Y. 302, 4
Davies, Thomas V., Steger, Ill. 148
Davies, William, Nome, Alaska, 11, 64, 94
Davies, Wm. A., Platte Center, Neb. 276, 80
Davies, William C., Catasauqua, Pa. 340
Davies, William M., Slatington, Pa. 1898
Davis, Albert A., Lakeland, Minn. 258
Davis, Albert P., Wakefield, Mass. 230
Davis, Charles H., San Bernardino, Cal. 1877
Davis, David L., Mt. Carmel, Pa. 342
Davis, Ernest C., Newcastle, N. H. 288
[Davis, Francis W., deceased, 21
Davis, Frederick L., New Bedford, Mass. 222
Davis, Jerome D., *A. B. C. F. M.* 410
Davis, Lemuel, Rutland, N. Y. 304
Davis, Oscar F., Emington, Ill. 148
Davis, Ozora S., Newtonville, Mass. 9, 224
Davis, Perley B., W. Roxbury, Mass. 1862
Davis, Smith C., Mont Clare, Ill. 1887
Davis, Valentine T., Martin's Mills, Tex. 360
Davis, William, Denver, Colo. 1892
Davis, William H., Newton, Mass. 224
Davis, William V. W., Pittsfield, Mass. 226
Davison, Joseph B., Milwaukee, Wis. 1866
Davison, Thomas W., Becket, Mass. 206
Davisson, Augustus, Herndon, Va. 372
Davy, James J., Cando, N. D. 312
Dawson, John B., Essexville, Mich. 1860
Dawson, William E., Blaine, Wash. 374
Dawson, William L., Columbus, O. 322
Day, Ch's O., 14 Beacon, Boston, Mass. 1877
Day, Edward, Bernardston, Mass. 208
Day, Ernest E., Kewaunee, Wis. 384
Day, Ernest E., Minneapolis, Minn. 12, 260
Day, George E., New Haven, Conn. 77, 1840
Day, Hiram, Glencoe, Ill. 1844
Day, Philemon R., W. Hartford, Conn. 1864
Day, Richard C., Rohnerville, Cal. 9, 96, 8, 102
Day, Rodney C., De Kalb, N. Y. 1872
Day, S. Mills, Honeoye, N. Y. 298
Day, Warren F., Los Angeles, Cal. 100
Day, William C., San Francisco, Cal. 1875
Day, William H., Los Angeles, Cal. 1892
Dazey, Jonathan C., Waukomis, Okla. 1883
Deakin, Samuel, Taylor, Neb. 274, 80
Dean, Benjamin A., Colebrook, Conn. 114
Dean, Edwin B., Clinton, Io. 166
Dean, Frank W., Red Cloud, Neb. 276, 8
Dean, Frederic A., DeWitt, Io. 168
Deane, James, Northfield, N. Y. 302, 6
Deans, John, River Point, R. I. 346
Dean, Martin G., Hutchinson, Kan. 1852
Dean, William N. T., Whately, Mass. 232
DeBarritt, Alfred, Cienfuegos, Cuba, 1895
De Berry, Wm. N., Springfield, Mass. 230
De Bevoise, Gabriel H., Westminster, Vt. 370
Decker, Frank H., Westerly, R. I. 124
De Claybrook, William E., Frankfort, Ky. 1876
De Forest, Heman P., Detroit, Mich. 240
De Forest, John H., *A. B. C. F. M.* 410
De Groff, Charles F., Letcher, S. D. 350, 2

De Kay, George H., Los Angeles, Cal. 1890
Dell, Frank E., Astoria, Or. 336
DeLong, David D., Chicago, Ill. 146
Delvin, Charles S., Hersey, Mich. 1884
Delzell, Finis E., Westminster, Conn. 118
Demeritt, John P., Tamworth, N. H. 290
Deming, Vernon H., N. Wilbraham, Mass. 9, 232
Demond, Abraham L., New Orleans, La. 12, 192
Demorest, William L., Chicago, Ill. 146
DeMott, George C., West Winfield, N. Y. 306
DeMott, Jacob L., Warren, Me. 1884
Denio, Francis B., Bangor, Me. 68, 1881
[Dennis, Chas. W., deceased.
Denison, John H., Williamstown, Mass. 1870
Dennison, Robert C., Janesville, Wis. 384
Denney, Oscar H., Cincinnati, O., Sta. C, 320
Denney, Wilson, Charles City, Io. 166
Dent, Thomas J., Aberdeen, S. D. 348
De Peu, John, Bridgeport, Conn. 112
Depew, Arnett W., Wayne, Ill. 158
Depfer, Harry A., Blossburg, Pa. 340
De Puy, Wellington, Grand Ledge, Mich. 1884
Derebey, Christakis A., Chicago, Ill. 1888
*De Riemer, William E., Washington, D.C. 1867
Derome, Jules A., Mapleton, Minn. 258
Detling, Wm. C., So. Ashburnham, Mass. 1897
Dettmers, Carl A., 584 N. Leavitt, Ch'go, Ill. 146
Devitt, Theoph. S., Branford, Conn. 112
*Devo, Charles, Rockyford, Ga. 1899
Dewey, Harry P., Brooklyn, N. Y. 9, 11, 294
Dewey, Willis C., *A. B. C. F. M.* 410
Dewhurst, Frederic E., Chicago, Ill. 144
Dexter, Daniel W., Norwich, N. Y. 302
Dexter, Frank N., New London, Wis. 1885
Dexter, Granville M., Cottonwood, Cal. 96
Dexter, Morton, Boston, Mass. 1873
Dibble, William L., McPherson, Kan. 184
Dick, Jeremiah M., Hubbard, Or. 336, 8
Dickens, Albert W., Middlebury, Vt. 1882
Dickerman, Geo. S., New Haven, Conn. 1868
Dickerman, Josiah P. [Minn.] 1891
Dickerman, Lysander, 39½ Wash. sq., N.Y. 1858
Dickerson, Charles H., Newark, N. J. 292
Dickerson, Orson C., Earlville, Ill. 148
Dickey, Fred M., Deanewood, D. C. 1891
Dickey, Myron P., Milton, N. H. 288
Dickinson, Charles A., Brookline, Mass. 208
Dickinson, C. H., Canandaigua, N. Y. 296
[Dickinson, Chas. W., deceased, 21
Dickinson, Cornelius E., Windham, O. 330
Dickinson, Ferd. W., Westmoreland, N.Y. 306
Dickinson, Geo. L., E. Northfield, Mass. 1876
Dickinson, Henry A., Huntington, Mass. 1863
Dickinson, Samuel W., St. Paul, Minn. 1874
Dickinson, Selden C., Mt. Vernon, O. 326
Dickinson, Wm. E., Amherst, Mass. 1860
Dickson, James H., *A. B. C. F. M.* 410
Dickson, James P., San Francisco, Cal. 1875
Dickson, John W., Durand, Mich. 1894
Didriksen, David M., Roxbury, Mass. 1892
Didriksen, Sevrin K., Hartford, Conn. 116
Dietrick, Will A., Lorain, O. 324, 8
Diffenbacher, Benj. F., Irvington, Neb. 276
Dike, Samuel W., Auburndale, Mass. 1869
Dillard, James H., Lowell, N. C. 9, 310
Dingwell, James D., Amesbury, Mass. 9, 206
Dinsmore, Chas. A., S. Boston, Mass. 208
Dinsmore, John, Auburn, Me. 1852
*Disbrow, Edward D., W. Hanover, Mass. 216
Dixon, Ellis W., Forest Grove, Or. 1882
Dixon, Hiram H., Whitewater, Wis. 1852
Dixon, James J. A. T., Bunker Hill, Kan. 1856
Dixon, Sarah A., Tyngsboro, Mass. 230
Dixon, William R., Walworth, Wis. 12, 390, 2
Doane, Frank B., Cheney, Wash. 374
Doane, John, Lincoln, Neb. 276
Doane, John W., Spradling, Ky. 190
*Dobbs, J. Hervey, Sherman, Tex. 360
Dodd, Arthur C., Rialto, Cal. 102
Dodd, Augustus R., Montour, Io. 172
Dodd, Leonard, Atkinson Depot, N. H. 288
Dodd, Thomas B., Sale Creek, Tenn. 92, 356
Dodge, Austin, Burlington, Mass. 210
Dodge, George S., Worcester, Mass. 234
Dodge, George S., M.D., W. Acton, Mass. 1892
Dodge, John E., W. Boylston, Mass. 232
Dodge, John W., Newburyport, Mass. 1860
Dodge, Prescott D., Tallmadge, O. 328
Dodge, Seward M., Oakland, Cal. 1878
Doe, Franklin B., Ashland, Wis. 1854
Dole, Charles J., Castalia, O. 1890
Dole, James H., Ravenna, O. 1887
Dole, Sylvester R., Ravenna, O. 1863
Dolliff, Frank S., Island Falls, Me. 198
Donaldson, David [Neb.] 1894
Donaldson, J. Isaiah, Corpus Christi, Tex. 360
Donaldson, Levi J., Tavares, Fla. 132
Donnell, Albert, Slatersville, R. I. 346
Donovan, David, Dundee, Minn. 1887
D'Ooge, Martin L., *Pf.*, Ann Arbor, Mich. 1878
Dooley, John, Monterey, Mass. 222
Doolittle, John B., W. Suffield, Conn. 126
Dorland, Chester P., Los Angeles, Cal. 100
Dorn, Wm. H., Denver, Colo. 108
Dorward, James C., *A. B. C. F. M.* 410
Doty, Micajah, Howard, S. D. 350, 2
Dougherty, Jas. G., Kansas City, Kan. 1870
Dougherty, M. Angelo, Cambridge, Mass. 1869
*Douglass, Clinton, Albion, Neb. 272
Douglass, Francis J., Chapin, Io. 166
Douglass, H. Paul, Springfield, Mo. 268
Douglass, Solomon J., New Haven, Ct. 1863
Douglass, Thomas, Brooklyn, N. Y. 1866
Douglass, Truman O., Grinnell, Io. 60, 5, 1868
Douglass, Truman O., jr., Eagle Grove, Io. 168
Dow, William W., Portsmouth, N. H. 1868
Dowd, Quincy L., Winnetka, Ill. 158
Dowden, William H., Gill, Mass. 214
Dowding, Henry W., Edwardsdale, Pa. 340
Downs, Allison O., Colo. Springs, Colo. 1878
Downs, Charles A., Lebanon, N. H. 286
Downs, Charles A., Michigan City, N.D. 9, 314
Dowse, Edmund, Sherborn, Mass. 228
Doyle, Amos A., Colville, Wash. 374
Drahms, August, San Quentin, Cal. 1878
Drake, Charles W., New Haven, Conn. 1871
Drake, Ellis R., Denver, Colo. 108
Drake, Francis E., Belle Plaine, Io. 164
Drawbridge, Rob't W., Medway, Mass. 9, 11, 220
Drawdy, Sylvester W., Naylor, Ga. 136
Dreisbach, Charles H., Lebanon, S. D. 350, 2
Drennan, Manuel J., Nashville, Tenn. 1866
Dresser, Amos, Julian, Neb. 1841
Drew, Charles E., Salem, Io. 176
Drew, Edward P., Keene, N. H. 286
Drew, Frank L., Waubay, S. D. 1881
Drew, James B. [Mass.] 1863
Drew, Stephen F., Waterbury, Vt. 1858
Drisko, Raymond C., Alfred, Me. 194
Dudley, Joseph F., Fargo, N. D. 312
Dudley, Myron S., Boston, Mass. 1871
[Dudley, Willis E., deceased, 21
Duff, Rolph J., St. Clair, Mich. 248
Dugan, William R., Montague, Mass. 1880
Dumm, B. Alfred, Stoneham, Mass. 230
Dumm, William W., Des Moines, Io. 1886
Dunaway, Willis J., New Site, Ala. 1887
Dunbar, R. W., N. Chelmsford, Mass. 212
Duncan, Calvin W., Hancock, Minn. 258
Dungan, George W., Otis, Colo. 1880
Dungan, Thomas A., Imlay City, Mich. 9, 244
Dunham, Dwight, Jetmore, Kan. 182
Dunham, Warren N., Cheyenne, Wyo. 1868
Dunlap, George H., E. Concord, N. H. 284
Dunlap, Samuel P., Chicago, Ill. 1877
Dunn, Charles W., *Pr.*, Benzonia, Mich. 1888
Dunn, Henderson H., New Orleans, La. 192
Dunn, Simeon B., New Bedford, Mass. 1875
Dunnels, A. Fred., Fitchburg, Mass. 214
Dunning, Albert E., Brookline, Mass. 1870
Dunning, Morton D., Forest Grove, Or. 336
*Dunsmore, Henry C., Bangor, Mich. 1890
Dunton, Abram L., Gilbert, Io. 170
Dustan, George, Hartford, Conn. 1859
Dutton, Charles H., Newhaven, Vt. 366
Dutton, Horace, Auburndale, Mass. 1868

[Dutton, John M., deceased, 21
Dwight, Charles A. S., Closter, N. J. 292
Dwight, Henry O., *A. B. C. F. M.* 410
Dwight, Melatiah E., New York, N. Y. 1869
Dwight, Timothy, New Haven, Conn. 65, 1861
Dyas, Joseph P., Sandwich, Ill. 1880
Dyckman, Samp. B., Neosho Falls, Kan. 1891
Dyer, Almon J., Sharon, Mass. 228
Dyer, Edward O., Sharon, Conn. 124
Dyer, Frank, Chassell, Mich. 238, 44
Dyer, Henry B., Bartlett, N. H. 282
Dyer, Nathan T., Ashburnham, Mass. 206
Dyke, Jacob E., South Bend, Ind. 1898
Dyrness, C. T., 1084 N. Fran'co, Chi'go, Ill. 144
Eakin, John A., Waseca, Minn. 264
Eames, Charles O., Rochester, N. Y. 12, 304
Earl, James, Granite Falls, Minn. 256, 62
Earl, Theophilus R., San Diego, Cal. 98, 104
Early, Alonzo, Oberlin, O. 326
Earnshaw, Albert F., Phillips, Me. 202
Eastman, Adelbert S. [N. Y.] 1884
Eastman, Andrew J., Chelsea, Vt. 362
Eastman, Mrs. Annis F., Elmira, N. Y. 1890
Eastman, Edward P., Danbury, N. H. 284
Eastman, George P., Millbury, Mass. 222
Eastman, Lucius R., Framingham, Mass. 214
[Eastman, Morgan L., deceased, 22
Eastman, Samuel E., Elmira, N. Y. 1875
Eastman, William R., Albany, N.Y. 1862
Eaton, C. H., 6647 Jackson av., Chicago, Ill. 1850
Eaton, Edward D., Milford, Mass. 222
Eaton, James D., *A. B. C. F. M.* 410
Eaton, James F., Rochester, Wis. 1879
Eaton, Joseph M. R., Redlands, Cal. 1845
Eaton, Samuel, Warner, N. H. 290
Eaton, Samuel W., Roscoe, Ill. 156
Eaton, Walter S., Revere, Mass. 226
Eaves, George, Silverton, Colo. 110
Eby, Albert B., Wacousta, Mich. 240, 52
Eckel, Frank E., Denver, Colo. 1893
Eckerson, Ray, Avon, Ill. 142
[Eckles, John G., deceased, 22
Eckman, James K., Osborne, Kan. 1869
Edds, William T., Sidney, N. Y. 304
Eddy, William D., S. Glens Falls, N. Y. 1890
Edmands, T. Merrill, Mankato, Minn. 258
Edmonds, Robert H., Mansfield, O. 324
Edmunds, John S., Laingsburg, Mich. 244, 52
Edquist, Frederick, Wichita, Kan. 1885
Edson, Henry K., *Pf.*, Grinnell, Io. 1881
Edwards, George L., Colchester, Conn. 1869
Edwards, George N., Jewett City, Conn. 118
Edwards, Henry L., Northampton, Mass. 1857
Edwards, John, Fajardo, Porto Rico, 1871
Edwards, Jonathan, *Pf.*, Wardner, Ida. 138
Edwards, Nicholas T., Escondido, Cal. 98
Edwards, Richard, Gilchrist, Ill. 1888
Edwards, Rosine M., Ahtanum, Wash. 1898
Edwards, Thomas A., Central, Ala. 90
Edwards, Thomas C., Kingston, Pa. 340
Edwards, William, Abercrombie, N. D. 312
Edwards, William R., Granville, N. Y. 298, 368
Eells, Myron, Twana, Wash. 374, 6, 8
Egbert, George D., Norwalk, Conn. 9, 122
Egerland, Franz, Crete, Neb. 274
Egerton, Thomas R., Seatonville, Ill. 148, 56
Eggleston, Dewitt C., Sound Beach, Conn. 116
Eggleston, Frank O., Claridon, O. 320
Egleston, Nath. H., Boston, Mass. 1845
Egleston, Wm. R., Westmoreland, Kan. 1863
Ehnamani, Artemas, Santee Agency, Neb. 278
Elder, Hugh. *Fowes, Scotland,* 1868
Elderkin, John, Groton, Conn. 1872
Eldred, John W., Republic, Mo. 266, 8
Eldridge, Arthur F., Pawlet, Vt. 366
Eldridge, Ernest W., Montague, Mass. 222
Elledge, William M., Manhattan, Kan. 184
Elliot, Lester H., Waterbury, Vt. 1866
Elliott, Mortimer C., Carbondale, Pa. 340
Elliott, Stephen G., Aurora, Mo. 1864
Elliott, William A., Marshall, Ill. 152
Ellis, Fred. W., *Pf.*, Topeka, Kan. 1898
Ellis, John, Evanston, Ill. 1872
Ellis, Morgan A., Coal Creek, Colo. 1865
Ellis, Walter M., Elroy, Wis. 382
Ellms, Louis, Barnstead, N. H. 282
Ellstrom, Carl G., Brooklyn, N. Y. 294
Ellsworth, Alfred A., Quincy, Mass. 11, 1862
Ellsworth, Fred K., Sandwich, Mass. 228
Elwell, T. Robert, Stoughton, Wis. 390
Elwood, William, Chamberlain, S. D. 348
Elwood, Willis P., *A. B. C. F. M.* 410
Ely, Edward L., Des Moines, Io. 1890
Ely, Robert E., Cambridgeport, Mass. 1891
Embleton, John S., Topeka, Kan. 1875
Embree, Jehu H., Loomis, Neb. 276, 8
Emerson, Forrest F., Providence, R. I. 1865
Emerson, Fred. C., Williston, N. D. 316
Emerson, James O., Buda, Ill. 142
[Emerson, Joseph, deceased, 22
Emmerson, Nicholas, Osborne, Kan. 180
Emerson, Oliver P., Honolulu, H. I. 410
[Emerson, Rufus W., deceased, 23
Emerson, Stephen G., Pasadena, Cal. 102
Emerson, Thomas A., Clinton, Conn. 114
Emery, Clarence P., Stowe, Vt. 368
Emery, Samuel F., Rochester, N. Y. 1891
Emery, S. Hopkins, Taunton, Mass. 230
Emmons, Abram S., Syracuse, N. Y. 1878
Emmons, Henry V., Kittery Point, Me. 198
Empson, Geo. C., Gladstone, Mich. 242
Emrich, Fred. E., S. Framingham, Mass. 214
English, Isaac N., Bertha, Minn. 262, 4
English, William F., East Windsor, Conn. 114
Engstrom, Alfred P., Oxlip, Minn. 264
Enlow, Charles E. [Ill.] 1891
Enman, James E., Fall River, Mass. 214
Epler, Percy H., So. Boston, Mass. 208
Eppens, Edward H., Memphis, Mich. 246
Erickson, Andrew, 1246 N. 48 av., Chi'go, Ill. 144
Erickson, Fritz, Danbury, Ct. 1885
*Erikson, August, Boston, Mass. 208
Ernst, F. W., North Parsonfield, Me. 1880
Erskine, John, 80 Instit'e Pl. Chi'go, Ill. 9, 1900
Essig, Gottlieb, McCook, Neb. 276
Essig, William F., Peoria. Ill. 154
Estabrook, Frank J., Oberlin, O. 1892
Estabrook, F. Philip, Georgetown, Mass. 214
Estabrook, Wm. A., Wilmington, Vt. 364, 70
*Etherton, Guy E., Argentine, Kan. 1899
Ethridge, Albert, Marseilles, Ill. 1857
Evans, Benjamin J., Scranton, Pa. 1869
Evans, Daniel, No. Cambridge, Mass. 210
Evans, Daniel A., Wayland, O. 330
Evans, D. A., 6346 Woodlawn, Chicago, Ill. 1891
Evans, David E., Lewis, Io. 172
Evans, David E., Kingston, Pa. 1866
Evans, David H., North Hampton, N. H. 288
Evans, Edward, Foxboro, Mass. 214
Evans, Edward R., Redding, Conn. 122
Evans, Evan, Bridgeport, Conn. 112
Evans, Evore, Nanticoke, Pa. 342
Evans, Frederick T., Lansford, Pa. 340
Evans, George S., Centerville, S. D. 348
Evans, Howell M., Whiting, Ind. 162
Evans, James J., Minersville, Pa. 342
Evans, John, Taylor, Pa. 344
Evans, John C. [Neb.] 1867
Evans, J. Charles, Chillicothe, Ill. 146
Evans, John E., Hammond, Wis. 384
Evans, John G., Napoli, N. Y. 300
Evans, John J., Nelson, N. Y. 300
Evans, John M., Cleveland, O. 1870
Evans, Lewis D., Camden, Me. 196
Evans, Matt., Oshkosh, Wis 1872
Evans, Robert T., Oshkosh, Wis. 1853
Evans, Spencer E., Granby, Conn. 116
*Evans, Thomas, Brewster, Neb. 10, 272
Evans, Thomas, Racine, Wis. 388
Evans, Thomas W., Columbus City, Io. 1846
Evans, Thomas Z., Berlin, Wis. 380, 8
Evans, Walter A., Forest City, Io. 1886
Evans, William, Chicago, Ill. 10, 146
Evans, William J., Canal Dover, O. 1886

[Evans, William L., deceased, 23
Evans, William R., Palmyra, O. 1885
Everest, Charles H., New York, N. Y. 1861
Everett, John E., Onaga, Kan. 184, 6
Eversz, M.E., 155 La Salle, Chicago, Ill. 60, 1874
Evert, Henry S., Retreat, Wis. 382, 90
Ewell, Edwin, Nashua, Io. 174
Ewell, John L., *Pf.*, Washington, D. C. 1871
Ewen, William, Rupert, Vt. 368
Ewing, Charles E., *A. B. C. F. M.* 410
Ewing, Edward C., Roxbury, Mass. 1863
Ewing, George H., *A. B. C. F. M.* 410
Ewing, William, Lansing, Mich. 64, 1879
Excell, William, Cambridge, N. Y. 1888
Extence, George, Eastlake, Mich. 240
Faduma, Orishatukeh, Troy, N. C. 310
Fairbanks, Arthur, New Haven, Conn. 1893
Fairbank, Edward, *A. B. C. F. M.* 410
Fairbanks, Edward T., St. Johnsbury, Vt. 368
Fairbanks, Francis J., Royalston, Mass. 226
Fairbanks, George H., Cleveland, O. 1880
Fairbanks, Henry, St. Johnsbury, Vt. 1858
Fairbank, Henry, *A. B. C. F. M.* 410
Fairbank, John B., Godfrey, Ill. 150, 2
[Fairchild, George T., deceased.
Fairchild, James H., *Pf.*, Oberlin, O. 75, 1841
Fairfield, Edmund B., Oberlin, O. 1845
Fairfield, Frederick W., Washington, D.C. 1871
Fairfield, George D., Urbana, Ill. 1889
Fairfield, Miner W., Ypsilanti, Mich. 1847
Fairley, James A., Nutley, N. J. 292
Fales, Elisha F., Philadelphia, Pa. 1875
Fankhauser, Chas. K., Northampton, Mass. 1896
Farnam, Geo. E., Oshkosh, Wis. 388
Farnham, Roland A., Guy's Mills, Pa. 342
Farnworth, Arthur, Amenia, N. D. 312
Farnsworth, Wilson A., *A. B. C. F. M.* 410
*Farquhar, Robert W. [Or.] 1887
Farrar, Henry, Gilead, Me. 1867
Farren, Merritt A., Lyndon, Vt. 366
Farrill, Edgar T., Lebanon, N. H. 284, 6
Farrow, J. Edward, Bellows Falls, Vt. 1890
Farwell, Parris T., Wellesley Hills, Mass. 232
Fate, Francis A., Taunton, Mass. 230
Fath, Jacob, Muscatine, Io. 1883
Faulk, Joseph, Arcadia, Okla. 334
Faville, Henry, La Crosse, Wis. 384
Faville, John, Peoria, Ill. 154
Fawcett, Joseph, Surry, N. H. 1863
Fawkes, Francis, Kalo, Io. 174
Fay, Amasa C., Gilsum, N. H. 284
Fay, Henry C., Somerville, Mass. 1858
Fay, O. W., 2204 W. Congress, Chicago, Ill. 1867
Fay, Prescott, Saxonville, Mass. 1856
Fay, Rollins B., Essex, Vt. 364
Fay, Solomon P., Dorchester, Mass. 1849
Fay, Walcott, Nantucket, Mass. 222
Fay, William E., *A. B. C. F. M.* 410
Fayson, R. L., Endicott, Ga. 134
*Feemster, Samuel B., Noble, Mo. 266
Fehlandt, August F., Creston, Ill. 148
Fellows, Charles B., Minneapolis, Minn. 1878
Fellowes, Edward C., Derby, Conn. 114
[Fellows, Franklin E., deceased, 23
Fellows, Silenus H., Wauregan, Conn. 126
Felt, Jesse B., Pulaski, N. Y. 304
Fenenga, Melmon J., Ashland, Wis. 1897
Fenn, Chas. H., 8 8th st., New York, N.Y. 1896
Fenn, William H., Portland, Me. 202
Fenner, James W., Port Leyden, N. Y. 302
*Ferguson, Aristides T., Troy, N. Y. 1887
Ferguson, F. P., Alexandria, Minn. 254, 64
Ferguson, Frank L., *Pr.* Claremont, Cal. 1885
Ferguson, Wm. D., Sacramento, Cal. 1894
Ferner, John W., Sedalia, Mo. 268
Ferrier, Wm. W., San Francisco, Cal. 1892
Ferrin, Allan C., Springfield, Vt. 11, 368
Ferris, Arthur F., Grand Rapids, Mich. 1878
Ferris, Hiram J., Columbus, Wis. 382
Ferris, Jeannette O., Grand Rapids, Mich. 1898
Ferris, Leonard Z., East Providence, R. I. 346
Ferris, Walter L., Cherokee, Io. 166
Ferris, W. Chester, W. Cornwall, Conn. 114
Fetterolf, J. F., Des Moines, Io. 166
Ficke, Herman, Dubuque, Io. 168
Field, Aaron W., New Marlboro, Mass. 1872
[Field, Alden P., deceased, 23
Field, Artemas C., Rutland, Vt. 1866
Field, Floyd C., Dayton, O. 1898
Field, Frederick A., Los Angeles, Cal. 100
[Field, George W., deceased. 24
Field, James P., Riverdale, Mo. 268
Fifield, Chas. W., Altmar, N. Y. 294
Fifield, J. W., 1018 W. Monroe, Chicago, Ill. 144
Finger, Charles F., Parkston, S. D. 350, 2
Finster, Clarence, Grand Haven, Mich. 242
Fischer, Herman S., Wheaton, Ill. 1878
Fish, Samuel E., Hawley, Minn. 258
Fishburn, M. H., Riverhead, N. Y. 304
Fishburn, M. Ross, Washington, D. C. 129
Fisher, Charles W., Mechanic Falls, Me. 200, 2
Fisher, Elmer K., Medina, O. 1894
Fisher, George E., North Amherst, Mass. 1850
Fisher, George P., New Haven, Conn. 77, 1854
Fisher, Herman P., Crookston, Minn. 256
Fisher, James G., Garland, Me. 196, 8
Fisher, Jesse L., Wallace, Neb. 280
*Fisher, John B., Welsh, La. 1899
Fisher, Joseph A., Riverhead, N. Y. 304
Fisher, Miles B., Mill Valley, Cal. 10, 100
Fisher, Oren D., E. Boston, Mass. 208
Fisher, Sam'l V. S., Minneapolis, Minn. 60, 1874
Fisher, Sylvester, 7215 Langley, Chicago, Ill. 1883
Fisher, William B., Kansas City, Mo. 1880
Fisher, William P., Brunswick, Me. 1873
Fisk, Chas. L., 1040 S. Hoyne st., Ch'go, Ill. 144
Fisk, Daniel M., Topeka, Kan. 186
Fiske, Daniel T., Newburyport, Mass. 222
Fiske, Elisha S., Montpelier, Vt. 1884
Fisk, Franklin L., Sioux Rapids, Io. 176
Fisk, F. W., 532 W. Adams, Ch'go, Ill. 71, 1859
Fiske, G. Walter, S. Hadley Falls, Ms. 10, 1, 228
Fiske, John B., Bonne Terre, Mo. 266
Fisk, Perrin B., Greensboro, Vt. 364
Fisk, Pliny B., Desmet, S. D. 348, 50
Fisk, Pliny H., Edgerton, Minn. 254, 6
Fiske, Samuel A., Avon, Conn. 10, 112
Fisk, Wilbur, Freeborn, Minn. 256, 62
Fitch, Albert E. [Mass.] 1896
Fitch, Chas. N., Milbank, S. D. 352
Fitch, Franklin S., Buffalo, N. Y. 296
Fitch, Lucius R., Mitchell, Io. 1889
Fitch, Wells H., Atchison, Kan. 12, 184
[Fitts, James H., deceased. 24
Fitz, Arthur G., North Bridgton, Me. 196, 8
Flagg, James W., Merrimac, Mass. 222
Flagg, Rufus C., *Pr.*, Ripon, Wis. 1872
Flanders, Charles N., Porterville, Cal. 1875
Flawith, Frederick [Cal.] 1880
Fleming, Moses G., Hartwell, Ga. 134, 6, 8
Fletcher, Rufus W., Latona, Wash. 1875
Flint, Elbert E., Creston, Io. 166
Flint, George H., Dorchester, Mass. 210
Flint, Irving A., Falmouth, Me. 196
Flint, William H., Clarksville, Mich. 1881
Floody, Robert J., Boston, Mass. 1878
Flook, Jacob, Omaha, Neb. 278
*Floren, E. A., Joliet, Ill. 1888
Fobes, J. Warner, Peacedale, R. I. 346
Fobes, William A., Worcester, Mass. 1855
Fogelin, Olof P., New Sweden, Me. 200
Fogg, Charles G., Union, Conn. 124
Folsom, Omar W., Bath, Me. 194
Forbes, Charles A., Chicago, Ill. 146
Forbes, Frank S., Santa Barbara, Cal. 104
Forbes, Samuel B., Hartford, Conn. 1857
Forbes, Washington H., S. Dennis, Mass. 212
Forbush, Wm. B., Charlestown, Mass. 208
Ford, Edward T., Tacoma, Wash. 11, 378
Ford, James T., Los Angeles, Cal. 1857
Ford, Robert, Campton, N. H. 282
Forrester, James C., Hoschton, Ga. 134, 6
Foresyth, J. Frank, Richville, N. Y. 304
Forsyth, William, Bucksport, Me. 196
Foss, George A., Wakefield, N. H. 290
Foster, Addison P., Auburndale, Mass. 186 6

Foster, Benjamin F., Topeka, Kan. 1881
Foster, Davis, Winchendon, Mass. 234
Foster, Festus, Robinson, Utah, 358
Foster, Frank, St. Louis, Mo. 268
Foster, Frank H., *Pf.*, Oakland, Cal. 69, 1877
Foster, George R., Oswego Falls, N. Y. 302
Foster, Guy, Challis, Ida. 138
Foster, Jesse D., Berkeley, Cal. 1874
Foster, John, Springfield, Neb. 278
Foster, Lauren M., Tehama, Cal. 1872
Foster, Lucian M., Charles City, Io. 1860
Foster, Richard, Weiser, Ida. 10, 1900
[Foster, Richard B., deceased.
Foust, Joseph D., Blountsville, Ala. 92, 4
Fowle, James L., *A. B. C. F. M.* 410
Fowler, Olin L., Orting, Wash. 374, 6
Fowler, William C., Genesee, Ida. 138
Fox, Almon K., Denmark, Io. 1859
Fox, Daniel F., 1294 Wilcox, Chicago, Ill. 144
Fox, Frank, Kansas City, Kan. 182
Fox, John W., Forrest, Ill. 148, 50, 6
Fox, Paul, Cleveland, O. 10, 1900
Frame, Ezra E., Bunker Hill, Ill. 142
France, Parvin M., Eldon, Io. 168
France, Wm., Hillsboro Center, N. H. 282, 6
Francis, Cyrus W., Brookfield Center, Ct. 112
Francis, Everett D., Ludlow Center, Mass. 220
Francis, George A., Toulon, Ill. 156
Franklin, August W., Buffalo, N. Y. 1884
[Franklin, John L., deceased.
Frary, Eugene M., Chaplin, Conn. 112, 22
Frary, Lucien H., Pomona, Cal. 102
Fraser, Arthur E., Lake Mills, Wis. 1899
Fraser, David, Jr., Rowley, Mass. 226
Fraser, John G., Cleveland, O. 60, 1871
Frasure, Chas. A., Bridgewater, N. Y. 294
Frazee, Fenton E., Plympton, Mass. 226
Frazee, John H., Knoxville, Tenn. 356
Frazer, Charles W., Key West, Fla. 130
Frazier, Francis, Naper, Neb. 348
Frear, Walter, San Francisco, Cal. 54, 65, 1855
Fredenhagen, Ed. A., Topeka, Kan. 1890
Freedlund, A. J., Ridgway, Pa. 342
Freeland, S.M., E. Harrison st., Seattle, Wn. 1861
Freeman, Geo. E., Boston, Mass. 11, 1858
Freeman, Henry A., Brewer, Me. 1880
Freeman, Joseph A., Woodbury, Conn. 126
Freeman, Marston S., Sheffield, Ill. 156
Freeze, Arthur S., Lewiston, Me. 1897
French, Calvin H., Brooklyn, N. Y. 294
French, Charles L., Primghar, Io. 176
French, David E., Hampden, Me. 198
French, Edgar B., W. Barnstable, Mass. 206
French, Edward G., Johnson, Vt. 366
French, George A., Orono, Me. 1898
French, George H., Park Hill, N. H. 290
French, Henry H., Malden, Mass. 220
French, Herman A., Lincoln, Neb. 1873
French, Howard D., Orlando, Me. 10, 1900
French, Howard D., Wyoming, Ill. 158
French, John A., Flushing, N. Y. 298
French, Robert M., Hadlyme, Conn. 116
French, S. Franklin, West Derry, N. H. 1864
[Frey, T. Arthur, deceased, 25
Frink, Benson M., W. Brookfield, Mass. 1862
Frink, Lemuel T., Jackson, Mich. 1868
Fripp, Edgar T. R., Chicago, Ill. 1869
Frisbie, Alvah L., Des Moines, Io. 1860
Fritzemeier, William, Watertown, Wis. 390
Frizzell, John W., Eau Claire, Wis. 382
Frost, Mrs. Amelia A., Rutland, Mass. 1894
Frost, George B., Rutland, Mass. 228
Frost, Lewis C., Farwell, Mich. 240
Frost, Merle A., Miles, Io. 1896
Frost, Willard J. [Wis.] 1892
*Fuessle, Chas. A., Cedar Rapids, Io. 1898
*Full, Webster, Perkins, Okla. 1879
Fuller, Americus, *A. B. C. F. M.* 410
Fuller, Augustus H., Easton Center, Mass. 214
Fuller, Edgar R., Bakersfield, Cal. 96
Fuller, Frank A., Niantic, Conn. 120
Fuller, George P., Haddam Neck, Conn. 116
Fuller, Homer T., *Pr.*, Springfield, Mo. 1870
Fuller, Jonathan K., Windsor, Vt. 370
Fuller, Nathan E., Corning, N. Y. 296, 8
Fuller, William R., Little River, Kan. 1857
Fullerton, Bradford M., Brockton, Mass. 1868
Fullerton, Edward G., Bridgeport, Conn. 112
Fulton, Albert C., Kennebunk, Me. 10, 198
Fulton, S. C., Denver, Colo. 1877
Funk, Geo. N., Jennings, La. 192
Furbish, Edw. B., Spencerport, N. Y. 304
Furbush, A. Chesley, Freeport, Me. 10, 2, 198
Furness, George A., W. Newbury, Vt. 366
Futch, James M., Sanderson, Fla. 130, 2
Gadsby, George, Ceredo, W. Va. 372
Gaines, Marshall R., *Pf.*, Austin, Tex. 360
Gale, Clarence R., Spokane, Wash. 378
Gale, Sullivan F., Jacksonville, Fla. 60, 1862
[Gale, Thomas A., deceased, 25
Gales, Thomas P., Bangor, Me. 1897
Gallagher, George W., Lockport, N. Y. 300
Gallagher, Wm., S. Braintree, Mass. 1874
Galloway, E. R., San Francisco, Cal. 1893
Galt, Howard S., *A. B. C. F. M.* 410
Gambleton, Silas, Cherokee, Miss. 270
Gammell, Sereno D., N. Brookfield, Mass. 1868
Gammon, Robert W., Pueblo, Colo. 1897
Gane, Wm. H., Fairfield, R. D., Conn., 11, 116
Ganley, William, Waitsfield, Vt. 370
Garabedian, Hohannes B., Lawrence, Ms. 1888
Gardner, Austin, Ashford, Conn. 112
Gardner, Edward V., Grand Island, Neb. 274
Gardner, Nathan E., Butte, Neb. 1863
Gardner, Rufus P., Hampstead, N. H. 284
Garfield, Frank L., Feeding Hills, Mass. 206
Garman, John H., North Orange, Mass. 1847
Garner, Alexander C., Washington, D.C. 129
Garretson, Ferd. V. D., North Pownal, Vt. 368
Garver, Leonard J. [Cal.] 1890
Garvie, James, Santee, Neb. 1891
Garvin, Hugh C., Ridgeville, Ind. 162
Gates, C. Frank, *A. B. C. F. M.* 410
Gates, Charles H., Wilbraham, Mass. 1851
Gates, George A., Cheyenne, Wyo. 373
[Gates, Hiram N., deceased.
Gates, Lorin S., *A. B. C. F. M.* 410
[Gates, Matthew A., deceased.
Gates, Owen H., Dorset, Vt. 1891
Gay, Henry H., Groton, Mass. 1889
Gay, William A., Terryville, Conn. 124
Gay, William M., Georgetown, Mass. 1863
Gaylord, Eber W., N. Amherst, Mass. 206
Gaylord, F., *St. Petersburg, Russia,* 1894
Gaylord, Joseph F., Barre, Mass. 1867
Gaylord, J. Howard, W. Brookfield, Mass. 232
Gaylord, Winfield R., New London, Wis. 388
Gearhart, Chas. D., Newman's Grove, Neb. 276
Geer, Curtis M., Lewiston, Me. 1890
George, David M., Pittston, Pa. 342
George, Edward A., Willimantic, Conn. 126
George, Jesse C., Olds, Io. 170, 4
George, Robert A., Cleveland, O. 320
George, Wm. P., Kansas City, Mo. 266
Gerould, Samuel L., Hollis, N. H. 286
Gerrie, Andrew W., Ridgefield, Conn. 122
Gerrie, William A., St. Paul, Minn. 262
Gibson, Andrew, Boscawen, N. H. 282
Gibson, Geo. T. [Ill.] 1887
Gibson, John, Washburn, Wis. 390
Gibson, Nelson H. [Ala.] 1893
Giddings, Solomon P., Washington, D. C. 1842
Gidman, Richard H., Preston, Conn. 122
Gilbert, Elias, Fort Yates, N. D. 1894
Gilbert, George E., Fox Lake, Wis. 384
Gilbert, Geo. H., 534 W'sh'n Bd., Ch'go, Ill. 71, 1886
Gilbert, S., 167 Locust st., Chicago, Ill. 1863
Gilbert, William H., Fair Oak, Cal. 1846
Gilbert, William J., Toledo, Wash. 1894
Gilchrist, Howard H., Maize, Kan. 180, 4
Gill, Charles O., Westmore, Vt. 370
*Gill, William, River Falls, Wis. 1863
Gillespie, John L., Ransom, Mich. 244, 8
Gillett, Arthur L., Hartford, Conn. 73, 1885
Gillette, Edwin C., Southfield, Mass. 222
Gillett, William R. [Mich.] 1885

Gilliam, John W., Rome, Ga. 136
Gilman, Burton S., Gardner, Mass. 214
[Gilman, Edward W., deceased, 25
Gilman, George P., Waverly, Mass. 208
Gilman, William L., Conifer, Colo. 1886
Gilmore, Aubrey C., Kensington, N.H. 10, 286
Gilmore, Charles H., Washta, Io. 178
Gilmore, George W., Meadville, Pa. 1886
Gilmore, Wm. C., Valley Springs, S. D. 354
Gilpatrick, Howard, No. Waterford, Me. 10, 204
Gimblett, Wm. H., Hankinson, N. D. 312, 4
Gipson, Jacob M., Millerville, Ala. 92
Giroux, Lewis F., Springfield, Mass. 1889
Gist, William W., Cedar Falls, Io. 1881
Gladden, Washington, Columbus, O. 322
Glasson, Joseph, Gaylord, Mich. 1873
Gleason, Avery K., Raynham, Mass. 226
Gleason, Charles A., Shandon, O. 326
Gleason, Charles H., Colebrook, N. H. 1867
Gleason, Charles N., Patchogue, N. Y. 302
Gleason, George L., Haverhill, Mass. 216
Gleason, Herbert W., Boston, Mass. 1887
Gleason, John F., S. Amherst, Mass. 206
Gober, Hakenhull M., Amos, Ala. 12, 1894
Goddard, Dwight, Lancaster, Mass. 218
Goddard, Henry M., W. Concord, N. H. 282
Goddard, John C., Salisbury, Conn. 122
Goff, Edward F., Riverside, Cal. 102
Goff, Edward N., Bon Air, Tenn. 356, 8
*Goffin, John W., East Braintree, Vt. 362
Golder, Arthur L., Rindge, N. H. 288
Gonzales, John B., Grinnell, Io. 178
Goodacre, James J., Winthrop, Mass. 11, 234
Goodale, David W., Suffield, Conn. 124
Goodell, John H., Oakland, Cal. 102
Goodenough, Arthur, Winchester Cen'r, Ct. 126
Goodenough, Giles F., Ellsworth, Conn. 114
Goodenough, Herbert D., *A. B. C. F. M.* 410
Goodheart, Simon F., Lowell, Vt. 366
Goodhue, Henry A., Westminster W., Vt. 370
Goodrich, Charles L., Plainfield, N. J. 292
Goodrich, Chauncey, *A. B. C. F. M.* 410
Goodrich, Darius N., Olivet, Mich. 1865
Goodrich, John E., *Pf.*, Burlington, Vt. 1860
Goodrich, Joseph A., Shelburne, Mass. 228
Goodrich, Lincoln B., Marlboro, Mass. 220
Goodsell, Dennis, Black Diamond, Cal. 96
Goodspeed, Frank L., Springfield, Mass. 228
[Goodwin, E. P., deceased.
Goodwin, Frank J., Pawtucket, R. I. 346
Goodwin, George K., Limington, Me. 194, 8
Goodwin, Henry F., Chicago, Ill. 1891
Goodwin, Sam. H., Provo City, Utah, 358
Goodwin, Sherman, Orford, N. H. 288
Goodyear, De Mont, Abington, Mass. 10, 206
Gordon, Charles E., Lyme, N. H. 286
Gordon, George A., Boston, Mass. 208
Gordon, Henry E., *Pf.*, Iowa City, Io. 1899
Gordon, John, Indianapolis, Ind. 10, 160
Gordon, Robert, Addison, Mich. 1887
Gordon, Robert F., Boston, Mass. 208
Gordon, William, Scotia, Cal. 104
Gordon, William C., Westfield, Mass. 10, 232
Gorton, Philo, Farnhamville, Io. 1862
Goshen, Elmer I., Ogden, Utah, 358
Goss, Winfield S., *Pf.*, Talladega, Ala. 1895
Goudy, Arthur L., Sycamore, Kan. 186
Gould, Edwin S., Providence, R. I. 1873
Gould, Henry A., E. Minneapolis, Minn. 1868
Gould, J. Sidney, Owatonna, Minn. 260
Gove, Joseph S., E. Jaffrey, N. H. 286
Graedel, Gottfried, Ritzville, Wash. 376
Graff, Franklin L., Champaign, Ill. 144
Graf, John, Bethany, Or. 336
Graf, John F., Ansonia, Conn. 112
Graham, A. H., Woodbury, Ga.
Graham, Curtis, Pacific st., Brooklyn, N.Y. 1845
*Graham, Hugh F., Andover, Mass. 1899
Graham, James M., Talley, Ala. 10, 94
Graham, John, Sheldon, Vt. 368
Graham, John J. G., Jefferson, Ill. 144
*Graham, Moses A., Woodbury, Ga. 1882
Graham, William H., Hendricks, Ga. 134, 6, 8
Grange, Wallace S., Kirkland, Ill. 1888
Granger, Calvin, East Poultney, Vt. 1834
Granger, Chas. E., Waterbury, Conn. 126
Grannis, Geo. H., Grossdale, Ill. 1876
Grant, Edwin E., St. Johnsbury East, Vt. 1898
Grant, Frederic L., Northfield, Conn. 120
Grant, Henry M., Eau Claire, Wis. 1863
Grant, James W., Camden, N. J. 1866
Grant, John B., Talladega, Ala. 1881
Grant, John H., Meriden, Conn. 118
Grantham, Lewis J., Makanda, Ill. 152
Grauer, O. C., 222 Warren av., Ch'go, Ill. 71, 1887
Graves, Lucien C., Gilmanton, N. H. 284
Gray, David B., Portland, Or. 336, 8
Grey, Fred, Neosho Falls, Kan. 182, 4
Gray, Henry P., Peoria, Ill. 154
Gray, John, Butte, Neb. 272
Gray, Samuel H., Hillsboro, N. D. 314
Gray, Thomas, *A. B. C. F. M.* 10, 410
Gray, W. B. D., Cheyenne, Wyo. 60, 4, 1885
Gray, William J., St. Paul, Minn. 10, 262
Greeley, Clarence D., Braddock, Pa. 340
Greeley, Frank N., Berkeley, Cal. 1877
Greeley, Leslie C., Middleton, Mass. 222
Green, Chas. C., Williamsburg, Ky. 190
Green, Charles E., Briar Hill, N. Y. 300
Greene, Chester W., Robbins, Tenn. 356, 8
[Greene, Daniel, deceased, 25
Greene, D. Crosby, *A. B. C. F. M.* 410
Greene, Edward P., Lyman, Me. 200
Green, F. D., 585 Green av., Brooklyn, N.Y. 1888
Greene, Frederick W., Middletown, Conn. 118
Greene, George E., Canova, S. D. 348
*Green, James B., Ridgway, Ill. 1879
Greene, John C., Oceanus, N. Y. 304
Greene, John M., Lowell, Mass. 220
Green, John M., 4536 Prairie, Chicago, Ill. 1857
Greene, Joseph K., *A. B. C. F. M.* 410
[Green, Nelson, deceased.
Green, Richard C., Brooklyn, N. Y. 1856
Greene, Samuel, Seattle, Wash. 64, 1880
Greene, Winthrop B., Pomfret Cen., Conn. 122
Greenlees, Charles A., Alva, Okla. 332, 4
Greenlee, Clyde W., Fertile, Minn. 10, 256, 8
Greenwood, Wm., Highland Park, Ill. 1874
Greer, James, Providence, R. I. 346
Gregg, James B., Colorado Springs, Colo. 108
[Gregory, Herbert, deceased, 26
Gregory, James C., Gorham, Me. 198
Grein, Albert L., Buffalo, N. Y. 296
Gridley, Albert L., Bowling Green, O. 326
Grieb, Edmund, Seattle, Wash. 374, 8
Grieshaber, Charles O., Shelby, Mich. 250
Griffin, Edward H., Baltimore, Md. 1868
Griffin, Henry L., Bangor, Me. 194
Griffin, John A., Sherrard, Ill. 156
*Griffin, O. A., Waycross, Ga. 1892
Griffis, William E., Ithaca, N. Y. 12, 298
Griffiths, David R., Catasauqua, Pa. 1882
*Griffith, Frederick W., Oberlin, O. 1896
Griffiths, Griffith, Eureka, Cal. 98
Griffiths, Henry, Neligh, Neb. 1873
Griffith, Jno. T., *Wales*, 1885
Griffiths, Joshua O., Lindenville, O. 330
Griffiths, Thomas, Geneva, Neb. 274
Griffith, Thomas H. [N. Y.] 1874
Griffiths, Thomas M., Wheatland, Pa. 344
Griffith, William, Pingree, N. D. 312, 4
Griffiths, William A., Trempealeau, Wis. 390
Griffith, Wm. E., Perham, Minn. 262
Griffith, William R. [Colo.] 1877
Griggs, Leverett S., Middlebury, Conn. 118
Grigsby, Arnold D., Cheboygan, Mich. 238
Grimes, Frank J., Keene, N. H. 1875
Grinnell, Eugene I., Aurora, S. D. 1872
Grinnell, O. S. [Ill.] 1879
Grisbrook, Edward O., S. Deerfield, Mass. 212
Griswold, A. Linley, Grandville, Mich. 1894
Grob, Gottfried, Sutton, Neb. 280
Grosvenor, Edwin A., Amherst, Mass. 1872
Grout, Lewis, West Brattleboro, Vt. 1845
Grout, Samuel N., Franklin, Neb. 1850
Grove, Jacob F., *Pr.*, Wilton Junction, Io. 178

Grover, Daniel R., Harvey, Ill. 1886
*Grover, Nahum W., Dorchester, Mass. 1868
Grover, Richard B., Cambridgeport, Mass. 210
Groves, Samuel B., Alexandria, O. 318, 22, 8
Grupe, Charles W., Centreville, Pa. 340, 2
Grupe, Fred W., Upland, Neb. 272, 80
Guild, R. B., 713 W. Adams st., Ch'go, Ill. 144
*Guilford, William M., Arguta, Ala. 1885
Gulick, Edward L., Lawrenceville, N. J. 1889
Gulick, Hervey, Charlotte, Vt. 362
*Gulick, John T., Oberlin, O. 1864
Gulick, Nelson J., Germantown, Pa. 10, 342
Gulick, Oramel H., *A. B. C. F. M.* 410
Gulick, Sidney L., *A. B. C. F. M.* 410
Gulick, William H., *A. B. C. F. M.* 410
Gunn, Elberry B., Jackson's Gap, Ala. 92
Gunner, Byron, Newport, R. I. 346
Gunsaulus, F. W., 2618 Prairie, Ch'go, Ill. 1880
Gurney, Mrs. Ella, Warsaw, N. Y. 1894
Gurney, Henry E., Warsaw, N. Y. 306
Gustin, Byron F., Bethlehem, N. H. 282
Gutterson, George H., Boston, Mass. 62, 1878
Haarvig, John O., Allston, Mass. 210
Habbick, John D., Redondo Beach, Cal. 102
Hack, Rollin T., Portland, Me. 202
Hadden, Archibald, Muskegon, Mich. 246
Hadden, Jacob W., Spring Green, Wis. 390, 2
Hadden, Robert A., Ironton, O. 324
Hadley, Willis A., Southbridge, Mass. 228
Hadlock, Edwin H., Springfield, Mass. 228
Haecker, M. Claude, Shell Rock, Io. 176
Haff, Stephen, Bay Shore, N. Y. 1842
Hageman, James C., Oxford, Mich. 246, 8
Hager, Chas. R., *A. B. C. F. M.* 410
Haggquist, Frank G., Wood Lake, Wis. 382, 92
Hague, William B., So. Bridgton, Me. 196
Haigh, Jeffrey G., Flint, Mich. 242
Haines, George H., Charlotte, N. C. 310
Haines, Oliver S., Pataha City, Wash. 374
Haines, Thomas V., N. Hampton, N. H. 288
Haire, William C., Clio, Mich. 238
Halbersleben, Henry C., Exeter, Neb. 274
Halbert, Charles T., Hartwick, Io. 170
Hale, Edson D., Niles, Cal. 96, 100
Hale, Harris G., Brookline, Mass. 210
Hales, John J., Stark, Ill. 156
Haley, Frank, Milton, N. H. 1863
Hayley, John W. Lowell, Mass. 1864
Hall, Albert E., Auburn, N. H. 282
Hall, Alexander, New Haven, Conn. 1864
Hall, Archibald M., Springfield, Ill. 156
Hall, Charles L., Elbowoods, N. D. 312, 4
Hall, Elliott C., Jamestown, N. Y. 1866
Hall, Fred E., St. Louis, Mo. 1883
Hall, George A., Peabody, Mass. 224
Hall, George E., Dover, N. H. 284
Hall, George S., Howell's Depot, N. Y. 298
Hall, Heman B., Oberlin, O. 1851
Hall, Isaac H., New Orleans, La. 192
Hall, James, Whitewater, Wis. 1848
Hall, James, Roslyn, N. Y. 1887
Hall, John C., Sutton, Mass. 230
Hall, Lyman B., *Pf.*, Oberlin, O. 1881
Hall, Martin S., Oak Park, Ill. 1871
Hall, Newton M., Springfield, Mass. 228
Hall, Ransom B., De-met, S. D. 348
Hall, Richard, St. Paul, Minn. 1850
Hall, Russell T., New Britain, Conn. 120
Hall, Samuel A., Boonsborough, Io. 1861
Hall, Thomas, Island Pond, Vt 10, 362
Hallett, Horace F., Ashfield, Mass. 206
Halliday, Joseph C., Orange City, Fla. 1865
Hallock, Leavitt H., Minneapolis, Minn. 260
Hallock, William A., Jamestown, N. Y. 1860
Hambleton, Ira G., Van Cleve, Io. 178
Hamerson, John, Canton S. D. 348
Hamilton, Benjamin F., Roxbury, Mass. 1865
Hamilton, Charles S., Craftsbury, Vt. 1872
Hamilton, Gilbert M., Richford, N. Y. 304
Hamilton, Henry H., Lexington, Mass. 1872
Hamilton, John A., Sharon, Mass. 56, 1861
Hamilton, R. R., Arabi, Ga. 1897
Hamilton, S. Foreman, Sanford, N. C. 310
Hamilton, Washington P., Childersb'g, Ala. 1888
Hamlin, Charles H., Easthampton, Mass. 214
Hamlin, Christopher R., Canton Cen., Ct. 112
Hamlin, Cyrus, Tougaloo, Miss. 1868
[Hamlin, Cyrus, deceased, 26
*Hammer, Henry A., Guthrie, Okla. 332
Hammond, Charles L., Gilman, Io. 170, 4
Hammond, Joseph, Canterbury, N. H. 282
[Hammond, William B., deceased, 27
Hampton, William H., N. Madison, Conn. 1892
Hampton, William S., Ulysses, Neb. 280
Hanaford, Howard A., Henrietta, N. Y. 298
Hannaford, Wm. H., Berlin Heights, O. 318
Hancock, Charles, Denmark, Io. 1861
Hancock, George H., Steuben, O. 322
Hand, La Roy S., Arlington, Neb. 272
Handy, John C., Ayer, Mass. 206
Hanford, S. I., Weeping Water, Neb. 280
Hankemeyer, Nath'l W., Winooski, Vt. 364
Hanks, Carlos H., Owosso, Mich. 248
Hanna, Charles W., Falls Village, Conn. 112, 4
Hanna, Thomas, Oleander Cal. 102
Hannah, Wm. J., Bigtimber, Mont. 1895
Hannant, Norrison E., Mitchell, Io. 172
Hannum, Harry O., Boston, Mass. 208
Hanscom, Fred. L., Garner, Io. 168
Hanscom, Geo. L., Newark, N. J. 10, 292
Happel, John B., Superior, Neb. 276, 80
Harbridge, Clara L., Joppa, Mich. 1893
Harbridge, Edward H., Joppa, Mich. 238, 44
Harbutt, Charles, Portland, Me. 60, 1888
Harbutt, Robert G., Woodford, Me. 202
Hardaway, Geo. W., Longwood, Fla. 130
Hardcastle, William, Cambridge, Neb. 272
Harden, John, W. Terre Haute, Ind. 1879
Hardendorf, Charles W., Madrid, N. Y. 300
Harding, Albert E., Lenox, O. 324
Harding, Henry F., East Machias, Me. 196
Harding, Philip E., Lodi, O. 324
Harding, William F., Fremont, Mich. 242
Hardy, Daniel W., Billerica, Mass. 208
Hardy, Edwin N., Quincy, Mass. 226
Hardy, James W., Sedgwick, Kan. 186
Hardy, Millard F., Townshend, Vt. 370
Hardy, Owen E., W. Peabody, Mass. 224
Hardy, Vitellus M., Foxcroft, Me. 10, 2, 198
Hardy, William P., S. Los Angeles, Cal. 100
Haresnape, William, Stockton, Kan. 186
Harger, Charles H., Buena Vista, Colo. 108
Hargett, Henry L., Russellville, Ala. 1898
Hargrave, John W., Baraboo, Wis. 10, 380
Harlow, Edwin A., Litchfield Corners, Me. 198
Harlow, Reuben W., Park Rapids, Minn. 1861
Harlow, Rufus K., Medway, Mass. 1868
Harlow, Samuel A., Grafton, Mass. 216
Harmon, Elijah, So. Braintree, Mass. 12, 1867
[Harmon, Fisk, deceased, 27
Harp, Cyrus D., Providence, R. I. 1886
Harper, Almer, Port Byron, Ill. 150
Harper, Cecil, Nantasket, Mass. 73, 1879
Harper, James P., Greenwich, Mass. 216
Harper, Joel, Montrose, Colo. 110
Harper, Richard H., Fruita, Colo. 108
Harper, Thos. H., Oklahoma, Okla. 334
Harrah, Charles C., Des Moines, Io. 1870
Harrington, Amos T., Churchville, N. Y. 296
Harrington, Charles E., Waltham, Mass. 230
Harrington, M. O., 709 E. 9th, K. City, Mo. 1877
Harris, Benjamin, Cincinnati, O. 320
Harris, Mrs. Bertha J., Cincinnati, O. 320
Harris, Charles E., Jr., Brooklyn, N. Y. 1894
Harris, Charles L., Mobile, Ala. 92
Harris, Clarence J., *Pf.*, Atlanta, Ga. 1896
[Harris, D. Fisk, deceased, 27
Harris, Edward A., Humboldt, Io. 1895
Harris, Everett G., Louisville, Ky. 190
Harris, George, *Pr.*, Amherst, Mass. 1869
Harris, George, Naperville, Ill. 1883
Harris, Henry, So. Lake Linden, Mich. 244
Harris, James W., Jamaica, Vt. 366
[Harris, Leonard W., deceased, 27
Harris, P. C. Laverton, Port Huron, Mich. 248
Harris, Ransom C., South Hill, Ala. 1887

Harris, Robert N., Welsh Hill, Pa. 340
Harris, Rupert W., Cincinnati, O. 320
Harris, Sheldon A., Dwight, Ill. 148
Harris, Theodore W., Phœnix, N. Y. 302
Harris, Thomas J., Hinesburg, Vt. 1887
Harris, Waldo B., Morton, Ill. 152
Harris, William [Wash.] 1895
Harris, William, Warwick, Mass. 230
Harris, William R., Taylor, Fla. 132
Harrison, Charles S., York, Neb. 274
Harrison, Fosdick B., Palmer, Mass. 224
Harrison, Hiram B., Fairmont, Minn. 256
Harrison, James, Oskaloosa, Io. 164
Harrison, James K., San Francisco, Cal. 60, 1886
Harrison, Marvin B., Scribner, Neb. 278
[Harrison, Samuel, deceased, 28
Hart, Burdett, Germantown, Pa. 120
Hart, Hastings H., Oak Park, Ill. 1881
Hart, Henry E., West Hartford, Conn. 1866
Hart, William D., Wilton, Conn. 126
*Hart, William W., Friend, Neb. 10, 274
Hartranft, Chester D., *Pr.*, Hartford, Ct. 73, 1864
Hartshorne, Joseph W., New Haven, Ct. 1873
[Hartshorne, Vaola J., deceased, 28
Hartsough, D. Maurice, Des Moines, Io. 1886
Hartsough, W. W., Exira, Io. 1899
Hartwell, Charles, *A. B. C. F. M.* 410
Hartwell, H. Linwood, Dunstable, Mass. 212
Hartwell, Minot S., Deer Isle, Me. 196
Harvey, Edward H., Detroit, Mich. 1872
Harvey, Jasper P., Columbia, Conn. 114
Harwell, J. Henry, Siloam Springs, Ark. 128
Harwood, C. M. G., Bluehill, Me. 1870
Harwood, Jas. H., San Bernardino, Cal. 96, 104
Harwood, Thomas W., Fairview, Kan. 12, 182
Haskell, Edward B., *A. B. C. F. M.* 410
Haskell, Henry C., *A. B. C. F. M.* 410
Haskell, John, Gray, Me. 1850
Haskell, Joseph N., Sterling, Mass. 10, 230
Haskell, William H., West Falmouth, Me. 198
Haskett, Charles A., Oberlin, O. 326
Haskin, S. C., 1491 Park av., Chicago, Ill. 144
Haskins, Robert W., Reading, Mass. 1872
Hassell, Richard B., Everett, Wash. 374
Hassold, Frederick, Detroit, Mich. 1893
Hastings, Allen, Pasadena, Cal. 1891
[Hastings, Calvin J., deceased.
Hatch, David P., Lawrence, Mass. 218
Hatch, Elias W., Danville, Vt. 1866
Hatch, Franklin S., *Madras, India*, 12, 410
Hatch, Frederick A., Omaha, Neb. 278
Hatch, George B., Berkeley, Cal. 96
Hatch, Reuben, Oberlin, O. 1850
Hathaway, Warren, Blooming Grove, N.Y. 294
Hatt, Thomas B., Jonesport, Me. 200
Haughton, Ralph J., Needham, Mass. 222
Haughton, William, Viroqua, Wis. 1872
Haun, George C., Madison, Wis. 64, 1892
Hauptman, William, Genoa, Neb. 274
Hauser, George P., Denison, Tex. 360
Haven, Egbert D., San José, Cal. 1888
Haven, Sherman W., Wellsville, N. Y. 306
Havens, Chas. E., Littleton, Mass. 218
Hawes, Edward, Hartford, Conn. 65, 1858
Hawkes, Albert S., Edgewood, R. I. 10, 346
Hawks, John S., Hennessey, Okla. 1872
Hawks, Theron H., Springfield, Mass. 1855
Hawkes, Winfield S., Springfield, Mass. 1868
Hawkins, Chauncey J., Danvers, Mass. 10, 212
Hawley, Calvin F., College Springs, Io. 1859
Hawley, Chester W., Amherst, Mass. 206
Hawley, John A., W. Avon, Conn. 126
Hawn, Robert G., Thorp, Wash. 1859
Hayden, Frederick S., Jacksonville, Ill. 150
Hayes, Francis L., Manitou, Colo. 110
Hayes, James, Danville, Ill. 64, 1879
Hayes, Joseph W. W., Harkness, Ala. 1877
Hayes, Wm. H., N. Guilford, Conn. 120
Hayner, Augustus J., Shullsburg, Wis. 1882
Haynes, C. Stephen, Athens, Ga. 134
Haynes, Charles S., Fitchburg, Mass. 1894
Haynes, Edward C., Lebanon Center, Me. 198
Haynes, Herbert, Williamsburg, Ky. 1899
Haynes, William, Bellevue, O. 324
Hayward, Chas. E., Jericho Center, Vt. 366
Hayward, Silvanus, Globe Village, Mass. 1861
Hazeltine, Edwin A., Miller's Place, N. Y. 300
Hazen, Austin, Thomaston, Conn. 124
Hazen, Azel W., Middletown, Conn. 118
Hazen, Carleton, West Rutland, Vt. 12, 370
Hazen, Frank W., Pittsfield, Vt. 368
[Hazen, Henry A., deceased, 28
Hazen, Hervey C., *A. B. C. F. M.* 410
Hazen, Timothy A., Springfield, Mass. 1858
Hazen, William, *A. B. C. F. M.* 410
Hazen, William S., Northfield, Vt. 366
Heal, Edward G., W Pittston, Pa. 342
Heald, Josiah H., San Rafael, N. M. 309
Heald, Katharine P., San Rafael, N. M. 1896
Healey, Frank D. [Neb.] 1896
Healey, S. S., Rock Falls, Ill. 156
Heath, S., Benson, Minn. 254
Heathcote, Arthur S., Brownton, Minn. 254, 64
Heator, George W., Lamont, Mich. 240
Hebberd, Stephen S., LaCrosse, Wis. 1887
Heberlein, Frank W., Cumberland, Wis. 382
*Heckendorn, Geo. M., Milwaukee, Wis. 1890
Heckman, Samuel G., Roswell, N. Mex. 1894
Hedberg, Emil O., Providence, R. I. 346
Hedges, William, Wading River, N. Y. 306
*Hedstrom, J. H., St. Joseph, Mo 268
Heffion, Geo. H., Ellsworth Falls, Me. 196
Hefner, H J., Sherman, Tex. 1896
Hegner, H. F., 616 W. Superior, Chicago, Ill. 144
Heinzelman, H. W., Michigan City, Ind. 162
*Hellier, Frank O., Rhinelander, Wis. 1892
Helming, Oscar C., Indianapolis, Ind. 160
Helms, Reuben E., Endeavor, Wis. 380, 2
Helmuth, Jos. W., Antigo, Wis. 380
Helser, Joseph H., Bliss, N. Y. 1883
Hemenway, Frank W. [Mo.] 1889
Hemphill, Gray W., Paris, Tex. 360
Hench, William R., Dundee, Ill. 1889
Henderson, Arthur S., Salina, Kan. 186
Henderson, George W., New Orleans, La. 192
Henderson, John H., Farmington, Ill. 148
Henderson, Thos. H., Salem, Or. 338
Hendley, Harry B., Tacoma, Wash. 1898
Hendrick, Webster L., Huntington, Mass. 218
Hendry, Thomas, Los Angeles, Cal. 100
Henkelmann, Gustav, Lincoln, Neb. 276
Henn, Jacob, Le Mars, Io. 1858
Henrikson, John M., Bridgeport, Conn. 112
Henry, A. J., 16 Downing st., Brook'n, N.Y. 294
Henry, Emma K., Sioux Falls, S. D. 1898
Henry, F. Edmonds, Omaha, Neb. 10, 278
Henry, James A., Garden City, Kan. 1894
Hensel, William A., Butte, Neb. 274, 6
Henshaw, George, West Andover, O. 330
Henshaw, Gordon E., Little Valley, N. Y. 300
Henshaw, Thomas D., Parkman, O. 326, 8
*Henson, Robert H., Davis, Tex. 1885
Herald, C. C., Brooklyn, N. Y. 296
Herbert, Ebenezer, Hammond, La. 192
Herbert, Joseph, Emerald Grove, Wis. 382, 90
Herbert, Lemuel G., Grass Lake, Mich. 242
Hergert, Jacob, Walla Walla, Wash. 376, 8
Herman, Frederick W., Ontario, N. Y. 12, 302
Herman, J. Edward, Milford, N. H. 10, 288
Hernandez, Genaro, Tampa, Fla. 10, 132
Herod, James A., Abbeville, La. 192
Herold, Joseph G. W., Hiram, Me. 198, 202
Herr, Horace D., Muscatine, Io. 174
Herrick, David S, *A. B. C. F. M.* 410
Herrick, Edward E., Milton, Vt. 366
Herrick, Edward P., *Havana, Cuba*, 130
Herrick, George F., *A. B. C. F. M.* 410
Herrick, Henry M., Dundee, Ill. 1887
Herrick, John R., Polo, Ill. 1854
Herrick, Malcom D., Orange City, Fla. 1858
Herrick, Robert P., Minneapolis, Minn. 64, 1883
Herrick, Samuel E., Boston, Mass. 208
Herrick, William D., Amherst, Mass. 1860
Herring, Hubert C., Omaha, Neb. 278
Herron, George D., Grinnell, Io. 1884
Hersey, Charles F., New Bedford, Mass. 1893

Hershner, John L., Hood River, Or. 336
Hescock, Gus. B., Monson, Me. 194, 200
Hess, Carl, Parsons, Kan. 1885
Hess, Henry, Alford, Neb. 276
Hetrick, Andrew J., Norwich, Conn. 118
Hetzler, Henry, Eureka, S. D. 1874
Hewitt, George R., Lowell, Mass. 1886
Hewitt, Joseph G., St. Louis, Mo. 1898
Hewitt, John L., Kenosha, Wis. 1870
Hewlett, Benj. F., Saticoy, Cal. 104
Heyho, Albert, 141 Chrystie st., N. Y. 300
Heyward, James W., Clear Lake, Io. 166
Hiatt, Casper W., Cleveland, O. 320
Hibbard, Augustine G., Woodstock, Conn. 126
Hibbard, Rufus P., Gloucester, Mass. 214
[Hickmott, John V., deceased, 29
Hicks, Frank B., Genoa Junction, Wis. 1888
Hicks, George C., Red Oak, Io. 1857
Hicks, Henry R., Pawpaw, Ill. 1866
Hicks, Irl R., St. Louis, Mo. 1871
Hicks, Lewis W., Hartford, Conn. 1874
Hicks, Richard, Melrose Highlands, Mass. 1867
Hicks, William C., Union, Io. 1871
Higginbotham, Jas. K., Corbin, Ky. 10, 190
Higginbotham, T. Matison, Newark, O. 326
Higgins, Lucius H., West Hartford, Conn. 1866
Higgins, Robert M., Constantine, Mich. 238
Higgs, Isaac W., 7010 Normal av., Chi'go, Ill. 144
Hightower, Asa D., Upshaw, Ala. 90, 2, 4
Higley, Henry M., Salamanca, N. Y. 1864
Higley, Henry P., Washington, D. C. 1865
Hildreth, Edward, Los Angeles, Cal. 1862
Hildreth, Homer W., Rochester, Vt. 10, 368
Hilkerbaeumer, Richard, Princeton, Neb. 274, 8
Hill, Abner, Bethel, N. C. 310
Hill, Calvin G., Milton, Mass. 1872
Hill, Charles F., Coal Bluff, Ind. 1897
Hill, Charles J., Orange, Va. 1857
Hill, Charles W., Hilo, H. I. 410
Hill, Dexter D., Norwalk, Cal. 100
Hill, Eben L., *Pf.*, Kansas City, Kan. 1876
Hill, Edwin S., Atlantic, Io. 164
Hill, Emmett C. W., Kendrick, Ida. 1882
Hill, George, Richfield, O. 326
*Hill, George A., Hapeville, Ga. 1873
Hill, George E., Indianapolis, Ind. 1851
Hill, George W. C., Proctor, Vt. 1895
Hill, James L., Salem, Mass. 1875
Hill, Jesse, Medina, O. 326
Hill, T. Hughes, Howard, S. D. 350
Hill, Virgil B., Mitchellville, Io. 172
Hilliard, D. Lee, Cabot, Vt. 362
Hil'is, Newell D., 29 Grace ct., Br'klyn, N.Y. 294
Hillman, Alfred T., Concord, N. H. 60, 1882
Hills, Aaron M. [O.] 1874
Hills, William S., Nickerson, Kan. 184
Hilton, Charles A., Randolph, Mass. 226
*Hilton, John V., Boulder, Colo. 1860
*Hilton, William H., Mt. Ayr, Io. 1884
Hinckley, Mrs. Abbie R., Fairfax, Io. 168
Hincks, Edw'd Y., *Pf.*, Andover, Mass. 67, 206
Hindley, George, Elk River, Minn. 256
Hines, Frank B., Albion, Ill. 1891
*Hines, Peter H., Geneva, Neb. 1890
Hinman, George W., *A. B. C. F. M.* 410
Hinman, Herbert J., David City, Neb. 274
Hird, John W., Baldwinville, Mass. 230
Hissey, Marion W., Zanesville, O. 1886
Hitchcock, Abraham F., Suisun, Cal. 1864
Hitchcock, A. W., Worcester, Mass. 10, 2, 234
Hitchcock, A.N., 153 La Salle, Ch'go, Ill. 54, 1877
Hitchcock, Charles E., Benson, Vt. 362
Hitchcock, Lyman P., Schenectady, N.Y. 304
Hitchcock, Milan H., Hubbardston, Mass. 218
Hitchcock, Philo, Shiocton, Wis. 382, 90
Hjerpe, Erik G., Jamestown, N. Y. 1885
Hoadley, Horace G., Waterbury, Conn. 1888
[Hobart, Milo, deceased, 29
Hobbs, Edwin, Canton, Ill. 142
Hobbs, William A., Traer, Io. 178
Hodel, Abraham, Scotland, S. D. 352
Hodgdon, Frank W., Orange, N. J. 10, 292
Hodgdon, Thomas M., W. Hartford, Conn. 126
Hodges, A. C., Canaan Four Corners, N.Y. 296
[Hodgman, Edwin R., deceased, 29
Hoffman, John H., North Reading, Mass. 224
Hogan, Harding R., Steuben, Wis. 10, 384, 6, 90
*Hogberg, Adolf F., Millville, Mass. 208
Hogbin, Alfred C., Laramie, Wyo. 186
Hogen, Bert M., Salt Lake City, U. 1898
Hoisington, Henry R., Port Kennedy, Pa. 1864
Holbrook, Charles W., E. Haven, Conn. 1883
Holbrook, David L., Union City, Mich. 236, 50
Holbrook, Fred C., Cleveland, O. 320
Holbrook, Ira A., Independence, Kan. 182
[Holbrook, John C., deceased, 30
Holcombe, Gilbert T., St. Louis, Mo. 1875
Holden, Edwin K., Bridgeport, Conn. 112
Holden, Frederick A., Morris, Conn. 118
Holden, Louis H., Waterbury, Conn. 1898
Hollars, John A., Denver, Colo. 1895
Hollister, Frederic M., Danbury, Conn. 114
Holloway, John W., Guthrie, Okla. 332
Holloway, William A., Thomasville, Ga. 134
Holm, Charles J., Norwich, Conn. 122
Holman, Andrew J., Central, Ala. 90
Holman, David A., Big Prairie, Mich. 236
Holman, Edwin H. H., Stuart, Io. 178
Holman, William H., Southport, Conn. 124
Holmes, David E., 191 30th st., Chi'go, Ill. 1867
Holmes, Henry, Minneapolis, Minn. 260
Holmes, Henry M., Provincetown, Mass. 1866
Holmes, John A., Toledo, Io. 178
Holmes, Otis H., Cresco, Io. 166
Holmes, Theodore J., Portsmouth, N.H. 1859
Holmes, Thomas, Chelsea, Mich. 1844
Holmes, William T., Watertown, Conn. 126
Holp, Lincoln A., Kirkland, Ill. 1891
Holp, Philip E., Angola, Ind. 160
Holton, Charles S., Newbury, Mass. 222
Holton, Edward P., *A. B. C. F. M.* 410
Holway, John, St. Louis, Mo. 1898
Holway, John W., Bessemer, Mich. 1898
Holway, Theodore T., Maplewood, Mo. 266
Holyoke, Charles G., Edgecombe, Me. 1878
Holyoke, W.E., 1170 Wash'n Bd., Ch'go, Ill. 1851
Hood, E. Lyman, Aquebogue, N. Y. 294
Hood, Edward C., Hingham, Mass. 1874
Hood, Geo. A., Cong'l House, Boston, Ms. 59, 1869
*Hooker, Edward P., Marshfield, Mass. 1861
Hoover, Francis T., Rushville, N. Y. 304
Hoover, Frank W., Denver, Ill. 1892
Hopkins, F. E., 6337 Normal av., Chi'go, Ill. 144
Hopkins, Harold L., Paola, Kan. 186
Hopkins, Henry, Kansas City, Mo. 54, 266
Hopkins, W. Herman, Poughkeepsie, N. Y. 302
Hopkins, William H., Denver, Colo. 108
Hopley, Samuel, Lee, Mass. 1855
Hoppin, James M., *Pf.*, New Haven, Conn. 1850
Horine, Stephen D., Grinnell, Io. 1890
Horne, Gideon, Roberta, Ga. 134, 6, 8
Horner, John W., Valley Junction, Io. 178
Horr, Elijah, Malden, Mass. 220
Horsey, Harold I., *Ottawa, Ont.* 1896
*Horton, Thomas C., Dallas, Tex. 1884
Hoskins, Emanuel, Mills College, Cal. 1880
Hotze, William H., Gilead, Me. 10, 198, 290
Houghton, Charles E., Westboro, Mass. 1876
[Houghton, John C., deceased, 30
Houghton, Ross C., Chelsea, Mass. 212
Houlding, Horace W., Riverside, Cal. 1886
House, Albert V., New Salem, Mass. 222
House, Elwin L., Providence, R. I. 10, 346
House, J. Henry, *A. B. C. F. M.* 410
House, J. T., Kingfisher, Okla. 1896
[Houston, Hiram, deceased, 30
Houston, Robert, Wolverine, Mich. 248, 52
Houston, Warren H., Plevna, Kan. 184, 6
Howard, Charles E., Dodge, Neb. 274
Howard, E. Lee, Morgan Park, Ill. 12, 152
Howard, Henry C., Jeffersonville, Vt. 362, 70
Howard, Martin S., Wilbraham, Mass. 232
Howard, William, Hartford, Conn. 1859
Howe, George M., Lewiston, Me. 198
Howe, Samuel H., Norwich, Conn. 122
Howell, Edward, Horrell, S. C. 338

*Howell, J. D., North Adams, Mich. 246
Howell, William, Taylor, Pa. 1883
Howes, Albert W., Fitzwilliam, N. H. 284
Howie, John Lloyd, Cambridge, Ill. 142
Howie, David, Saundersville, Mass. 216
Howkins, Charles W., Veazie, Me. 10, 204
Howland, Mrs. Elizabeth T., Nelson, O. 326
Howland, John, *A. B. C. F. M.* 410
Howland, Samuel M., Allendale, Mich. 236
Howland, Sam'l W., *Pf.*, Talladega, Ala. 1873
Hoyem, Isak, Milwaukee, Wis. 1897
Hoyt, Charles E., Mansfield, Pa. 1887
Hoyt, Frederic V., Spokane, Wash. 1883
Hoyt, Henry N., Hyde Park, Mass. 218
Hoyt, Hiram L., Grand View, Tenn. 356
Hoyt, James A., Couch, Mo. 1868
Hoyt, James H., New Canaan, Conn. 120
Hoyt, James P., St. Petersburg, Fla. 132
Hoyt, John L., Mazon, Ill. 152
*Hubbard, Augustine G., Woodstock, Ct. 1881
Hubbard, Charles L., West Boxford, Mass. 210
Hubbard, David B., Middletown, Conn. 118
[Hubbard, George B., deceased, 31
Hubbard, George H., *A. B. C. F. M.* 410
Hubbard, George H., Enfield, Mass. 1884
Hubbard, Horace L., Binghamton, N. Y. 1879
Hubbard, Thomas S., Stockbridge, Vt. 1839
Hubbard, William B., Webster, S. D. 65, 354
Hubbell, Fred. M., Elkhorn, Wis. 382
Hubbell, Henry L., Detroit, Mich. 1861
Huckel, Oliver, Baltimore, Md. 190
Hudson, Alan, Brockton, Mass. 210
Hudson, Alfred S., Ayer, Mass. 216
Hudson, Dorr A., Miller's Falls, Mass. 222
Huelster, Anton, Clinton, Mass. 212
Huelster, Edward W., Sparta, Wis. 390
Huelster, William, Malta, Ill. 152
Huestis, Charles H., Doniphan, Neb. 274, 8, 80
Hughes, Evan P., Hillsboro, Or. 336
Hughes, Hugh P., Grass Lake, Mich. 240
Hughes, Henry R., Plainfield, N. Y. 302
Hughes, Lewis T., Madison, N. Y. 300
Hughes, Richard, Rome, N. Y. 304
Hughes, Richard C., *Pr.*, Tabor, Io. 1887
Hughes, Robert W., Oskaloosa, Io. 166
Hulbert, Jay M., Minneapolis, Minn. 260
Huleen, John J., Spokane, Wash. 378
Hull, Ellsworth L., Manhattan, Kan. 1891
Hull, Geo. H., Andover, Mass. 286
Hull, Irvine T., Springfield, Mo. 1870
Hull, John H., Marblehead, O. 324
Hull, Lyman, Wakefield, Kan. 188
Hullinger, Frank W., Chicago, Ill. 1879
Hume, Edward S., *A. B. C. F. M.* 410
Hume, Robert A., *A. B. C. F. M.* 410
Humfreys, John, Grand Rapids, Mich. 242
Humphrey, Robert, Mattapoisett, Mass. 220
Humphrey, Simon J., Oak Park, Ill. 1854
Humphrey, Wm. B., Clifton Springs, N.Y. 1896
Humphreys, Thos. A., Cleveland, O. 1881
Hungerford, Edward, Burlington, Vt. 1871
Hunnewell, Frank S., Reading, Mass. 226
Hunt, Eugene F., Conway, Mass. 212
Hunt, Henry W., Port Chester, N. Y. 302
[Hunt, Nehemiah A., deceased, 31
Hunt, Theo. C., Hastings, Neb. 274
Hunt, Ward I., Richmond, Mich. 238
Hunt, William S., Telluride, Colo. 110
Hunter, Hamilton D., Calumet, Mich. 238
Huntington, Charles A., Eureka, Cal. 1887
Huntington, Charles W., Lowell, Mass. 220
Huntington, George, *Pf.*, Northfield, Minn. 1864
Huntington, Henry S., Milton, Mass. 222
Huntington, John C., Paris, Tex. 64, 1888
Huntley, Abi T., Highmore, S. D. 1892
Huntley, Sanford F., Highmore, S. D. 350
Hurd, Alva A., Springwater, Or. 1872
Hurd, Edwin T., Gilmanton I.W., N. H. 284
Hurd, Fayette, Springfield, Mo. 1863
Hurlbut, John E., Wapping, Conn. 126
Hurlbut, Wm. H., Frankfort, Mich. 242
Hurless, Parker, Bureau, Ill. 142, 56
Husted, John T., Wyandotte, Mich. 252
Hutchins, Henry L., New Haven, Conn. 1873
Hutchins, John, Litchfield, Conn. 118
Hutchins, W.T., Indian Orchard, Mass. 12, 1876
Hutchinson, Henry H., So. Portland, Me. 1869
Hutchinson, John F., Flat Rock, Mich. 242, 6, 8
Hutchinson, Wm. A., Cobden, Ill. 142, 6
Hutchison, Wm. E., *Pf.*, Talladega, Ala. 1896
Hyde, Albert M., Toledo, O. 328
Hyde, Charles L., Colorado Springs, Colo. 1894
Hyde, Edward E., *A. B. C. F. M.* 10, 410
Hyde, Frank B., Castleton, Vt. 362
Hyde, Frederick S., Groton, Conn. 116
Hyde, Harvey, Cincinnati, O. 1839
Hyde, Henry, Somersworth, N. H. 290
Hyde, Nathaniel A., Indianapolis, Ind. 65, 1858
*Hyde, Robert L., Ironton, Ala. 92
Hyde, William D., *Pr.*, Brunswick, Me. 1883
Hyslop, James, Charlevoix, Mich. 238
Ide, Alexis W., West Medway, Mass. 1859
Ide, George H., Milwaukee, Wis. 386
*Imes, Benjamin A., Brewton, Ala. 90
Ingalls, Edmond C., Colchester, Conn. 114
Ingersoll, Edward P., Brooklyn, N. Y. 296
Ingersoll, Wm. H., Brooklyn, N. Y. 1884
Ingham, J. Edw'd, Sherburne, Minn. 258, 62, 4
Ingraham, Alexander M., Cleveland, O. 320
Iorns, Benjamin, Springfield, Minn. 262, 4
Ireland, Edwy S., Saugatuck, Mich. 250
Ireland, William F., West Groton, N. Y. 306
Irons, John, Keene Valley, N. Y. 300
Irvine, Alexander F., New Haven, Conn. 120
Irwin, Corydon S., Plain City, O. 1874
*Irwin, John, Teller, Colo. 1879
Isaacs, William J., Verdon, Neb. 280
Isakson, Andrew J., Pigeon Cove, Mass. 226
[Isham, Austin, deceased.
Iverson, Ingvald, Merrill, Wis. 10, 1900
Ives, Henry S., E. Alstead, N. H. 282
Ives, Joel S., Hartford, Conn. 60, 1874
Ives, Joseph B., Paradise, Cal. 102
Jackman, Geo. W., Portage, Wis. 1880
Jackson, Frank D., Wabaunsee, Kan. 188
Jackson, George A., Swampscott, Mass. 1872
Jackson, John C., jr., Columbus, O. 322
Jackson, Joseph F., Benzonia, Mich. 1885
Jackson, Joseph S., Cleveland, O. 320
Jackson, Preston B., N. Yakima, Wash. 376
Jackson, Robert W., Brewton, Ala. 1896
Jackson, Samuel N., Barre, Vt. 1866
Jackson, W. Parkyn, Barre, Vt. 12, 1895
Jacobs, Herbert H., Milwaukee, Wis. 386
Jacobs, William J., Detroit, Mich. 240
Jacobson, Carl M., Boston, Mass. 1898
Jacobus, Melancthon W., Hartford, Ct. 73, 1884
James, Allen, Beloit, Ala. 90
James, Bartlett B., Baltimore, Md. 190
James, Benjamin, Grand Meadow, Minn. 256
James, D. Melancthon, Plymouth, Mass. 226
James, George W., *Wales*, 1892
James, Horace P., Colfax, Wash. 374
*James, Mrs. Lydia I., Mallet Creek, O. 10, 1900
James, Owen, Lanesboro, Mass. 218
James, T. Illtyd, Mallet Creek, O. 330
James, Wm., 96 Sterling Pl., B'klyn, N.Y. 1865
James, William H., Dundee, Mich. 1872
Jameson, Ephraim O., Boston, Mass. 1860
Jamison, Henry W., Beresford, S. D. 348, 52
Jamison, Robert W., Sioux City, Io. 1881
Janes, Elijah, Campbell, Cal. 1874
Janes, Henry, Cleveland, O. 1894
Jaquith, Charles A., E. Woodstock, Ct. 114, 22
Jasper, Gustavus A., Loleta, Cal. 100
Jee, Gam, San Francisco, Cal. 1895
Jefferies, John, Norfolk, Neb. 278
Jefferson, Chas. E., 42 W. 71st st., N. Y. 300
Jeffery, Frank E., *A. B. C. F. M.* 410
Jelinek, John, Braddock, Pa. 340
Jelinek, Joseph, Milwaukee, Wis. 386
Jenkins, David, Milwaukee, Wis. 1876
Jenkins, D. Lloyd, Los Angeles, Cal. 1868
Jenkins, David T., Crary, N. D. 312, 4
Jenkins, Frank E., Atlanta, Ga. 60, 134
Jenkins, James, Warrior Run, Pa. 344

Jenkins, James, Columbus City, Io. 172
*Jenkins, J. Alex., Zanesville, O. 330
Jenkins, John J., Rendham, Pa. 342
Jenkins, Jonathan L., Portland, Me. 202
Jenkins, Josiah H., Denver, Colo. 108
Jenkins, Owen, Collinwood, O. 1876
Jenkins, Thomas, Madison, N. Y. 1858
Jenkins, Thomas P., Remsen, N. Y. 304
Jenkins William M., Big Lake, Minn. 254, 60
Jenkyns, Ebenezer H., Bloomfield, Conn. 1867
Jenness, George O., Charlton, Mass. 210
Jenney, E. Winthrop, Winona, Minn. 264
[Jennings, Richard D., deceased.
Jensen, Chas. J., Ogdensburg, Wis. 1893
Jensen, Martin, Pescadero, Cal. 102
Jernberg, R.A., 734 W'n Boul. Ch'go, Ill. 71, 1885
Jessee, Charles C., Havana, Ill. 150
Jesup, Henry G., *Pf.*, Hanover, N. H. 1854
Jewell, George C., Orient, Io. 1874
Jewett, Henry E., Berkeley, Cal. 1870
Jewett, John E. B., Pepperell, Mass. 1851
Job, Herbert K., Kent, Conn. 118
Johansen, Bernt, Forest City, Io. 1872
John, John, 116 Cleveland av., Chi'go, Ill. 146
Johns, Reading B., Dudley, N. C. 310
Johnson, Albion H., Hyde Park, Mass. 1864
Johnson, Ansel E., Antioch, Cal. 96
Johnson, Augustus R., Spokane, Wash. 64, 1887
Johnson, B. Otto, Busti, N. Y. 296
Johnson, Chas. C., Clarkson, N. Y. 1869
Johnson, Francis H., Andover, Mass. 1861
Johnson, Frank A., New Milford, Conn. 120
Johnson, George H., Lowell, Mass. 220
Johnson, Harry W., New Richland, Minn. 260
Johnson, Henry F., Andersonville, Ga. 134, 6
Johnson, Hiram E., E. Providence, R. I. 228
Johnson, James G., Farmington, Conn. 116
Johnson, John A., Lynn, Mass. 220
Johnson, John E., De Kalb, Ill. 10, 1900
Johnson, John E V., Perth Amboy, N. J. 292
Johnson, John P., Grantsburg, Wis. 10, 384, 90
Johnson, J Wesley, St. Louis, Mo. 1859
Johnson, Ludwig, New Haven, Conn. 120
Johnson, P. Adelstein, Ottumwa, Io. 174
Johnson, Samuel, New Haven, N. Y. 300
[Johnson, Wilbur, deceased.
Johnson, William, St. Louis, Mo. 268
Johnson, William J., Peoria, Ill. 154
Johnson, William L., Lexington, Ky. 190
Johnson, William N., Melville, N. D. 312, 4
Johnston, Frank E., Mt. Pleasant, Io. 172
Johnston, Henry A., Wilmington, N. Y. 306
Johnston, John B., Wataga, Ill. 158
Johnston, Wm. G., Oto, Io. 174
Jones, Abram, Williamsburg, Io. 178
Jones, Albert N, Turner, Me. 1872
Jones, Burton H., Sargent, Neb. 278, 80
Jones, Carl S., Chelsea, Mich. 238
Jones, Charles A., Kane, Pa. 340
Jones, Charles W., Essexville, Mich. 240
Jones, Clinton M., Eastford, Conn. 1869
Jones, David, Granville, O. 1851
Jones, David, Scranton, Pa. 342
Jones, D. Baran, Thurman, O. 1893
Jones, David E., Ellington, Conn. 114
Jones, David I. [Pa.] 1884
Jones, David P., Scranton, Pa. 344
Jones, D. Todd, Arvonia, Kan. 180
Jones, Edward I, Cincinnati, O. 320
Jones, Franklin C., Dover, Mass. 1863
Jones, Fred. V., San Francisco, Cal. 104
Jones, George, Tomahawk, Wis. 10, 390
Jones, Gustavus W., Winchendon, Mass. 234
[Jones, Harvey, deceased.
Jones, Henry J., Moore, N. C. 310
Jones, Henry W., Claremont, Cal. 1866
*Jones, Homer, Derouen, La. 1879
Jones, Howard M., Jacksonville, Ill. 1898
Jones, Hugh, Neath, Pa. 342, 4
Jones, Idrys, Coloma, Wis. 1888
Jones, Ira B., Lowell, Mich. 1879
Jones, J. Twyson, Ebensburg, Pa. 340
Jones, James A., Trinity, Ga. 134, 6
Jones, James A., S. Norridgewock, Me. 200
Jones, Jesse H., Halifax, Mass. 216
Jones, John B., Palmyra, O. 1894
Jones, John D., Dayton, Wash. 374
*Jones, John E., Lake Crystal, Minn. 1871
Jones, John E., Harvey, N. D. 314
*Jones, J. Lewis, Madison, Minn. 258
Jones, J. Lincoln, Rockford, Io. 1896
Jones, J. Owen, Bound Brook, N. J. 292
Jones, John P., *A. B. C. F. M.* 410
Jones, Jonathan, Mazomanie, Wis. 1864
Jones, Lemuel, Tryon, N. C. 310
Jones, Marion S., Meridian, Miss. 270
Jones, Mason, Parksville, Ky. 190
Jones, Morgan P., Marietta, O. 1883
Jones, Newton I., Thompson, Conn. 124
Jones, Rees S., Scranton, Pa. 342
Jones, Rhys G., Utica, N. Y. 302, 6
Jones, Richard, Faulkton, S. D. 348, 52
Jones, Richard M., Portland, Or. 338
Jones, Richard M., Alder Creek, N. Y. 294
Jones, R. Griffith, Stewartville, Minn. 264
Jones, Samuel, Carroll, Neb. 1864
Jones, Spencer L., Winnsboro, S. C. 338
Jones, Thomas W., Philadelphia, Pa. 60, 1856
Jones, Timothy, Springwater, Wis. 1871
Jones, Trevor C., Morenci, Mich. 238, 46
Jones, William, Cleveland, O. 320
Jones, William C., Homestead, Pa. 340
Jones, Wm. H., Hammond, Ind. 1876
Jones, William L., Guerneville, Cal. 1854
Jones, William M., St. Louis, Mo. 268
Jones, Winfield S., Heath, Ala. 92
Jordan, Israel, Scarboro, Me. 202
Jordan, Josiah W., Powersville, Ga. 134
Jordan, William H., Wyoming, Ill. 1856
Jordan, William T., Kansas City, Mo. 266
Jordan, William W., Clinton, Mass. 212
Jorden, Frank F., Torrington, Conn. 1880
Jorgensen, Jens C, Navarino, Wis. 10, 1900
Josephson, Hans F., Winona, Minn. 264
Joyslin, William R., Berkley, Mass. 208
Judah, Solomon B., Wrights, Fla. 130, 2
Judd, Hubert O., Ceylon, Minn. 254
[Judiesch, Friedrich W., deceased, 31
Judson, George W., Winsted, Conn. 126
Julien, Matthew C., New Bedford, Mass. 222
Jump, Herbert A., Hamilton, N. Y. 10, 298
Junkins, George C., Wolcott, Vt. 370
Kaley, John A., Vermillion, O. 330
Kambour, Gabriel B., Templeton, Mass. 230
Kantner, William C., Salem, Or. 338
Kasson, Frank H., Boston, Mass. 1879
Kaye, A. Cato, Oskaloosa, Io. 174
Keagy, Franklin W., Porter, Ind. 10, 160, 2
Kebbe, David L., Springfield, Mass. 228
Keedy, Edward E., Hadley, Mass. 216
Keedy, John L., Walpole, Mass. 12, 230
Keeler, John W., Greene, N. Y. 298
Keeler, Seneca M., Jeffersonville, Pa. 1863
Keeling, James H., Dunkirk, Ind. 160
*Keene, Allen A., Evanston, Ill. 1892
Keep, Elisha A., Walpole, N. H. 290
Keep, Stephen A., Lake Charles, La. 192
Keller, Lewis H., Milwaukee, Wis. 386
Kelley, Frederic I., Dracut, Mass. 212
Kelley, George W., East Deering, Me. 1872
[Kellogg, Elijah, deceased.
Kellogg, Fred. B., Mt. Vernon, N. Y. 300
Kellogg, George N., Morrisville, Vt. 366
Kellogg, H. Martin, McIndoe Falls, Vt. 362
*Kellogg, Martin, Berkeley, Cal. 1859
Kellogg, Royal J., Dongola, Ill. 148, 52
[Kellogg, Sylvanus H., deceased, 31
Kelsey, Carl [Mont.] 1895
Kelsey, Edward D., Brooklyn, N. Y. 1881
Kelsey, Francis D., Toledo, O. 328
Kelsey, Henry H., Hartford, Conn. 116
Kelsey, Hiram E., Worcester, Mass. 1865
Kelsey, William, Okarche, Okla. 334
Kelsey, William S., Allston, Mass. 208
Kemp, George H., Dodgeville, Wis. 382
[Kemp, George Solon, deceased, 32

Kendall, R. R., Weymouth Heights, Mass. 1878
Kendall, Sidney C., Sierra Madre, Cal. 104
Keneston, Luther M., W Brattleboro, Vt. 12, 362
Keniston, Wm. B., Allen's Mill, Me. 198, 204
Kennedy, Richard H., Albany, Or. 336
Kennedy, Wyatt R., Hagan, Ga. 134
*Kennan, Albert L., Rollo, Ill. 1891
Kenney, Charles H., Ekonk, Conn. 126
Kenngott, George F., Lowell, Mass. 220
Keniston, George N., Hennessey, Okla. 332
Kent, Charles F., New Haven, Conn. 1894
Kent, Evarts, Victor, Io. 166, 78
Kent, Laurance G., Emmettsburg, Io. 168
Kent, Rob't J., 605 Hancock, Brooklyn, N.Y. 294
Kent, Thomas, Mount Clemens, Mich. 1865
Kenyon, Fergus L., Albion, Ill. 1864
Kenyon, Frank E., Wauseon, O. 330
Kephart, Wm. H., 686 E. 142d st., N. Y. 302
Kern, Andrew, Church, Io. 172
Kern, Herbert A., Reading, Mich. 236, 40, 4
Kerr, Joseph P., *Europe*, 1892
Kerr, Milton R., Westville, Conn. 1889
Kershaw, Chas. H., Washington, D. C. 1896
Kershaw, John, 35 Sutton Pl., New York, 1893
Kershaw, William H., Morristown, N. J. 1871
Ketcham, Henry, Westfield, N. J. 1873
Kettle, Joseph B., Rapid City, S. D. 352
Kettle, William F., Homer, N. Y. 298
*Kevan, James H., Rock Springs, Wyo. 1892
*Keyes, Russell M., Ludington, Mich. 1865
Keyser, Calvin, Goshen, Mass. 10, 216
Kidd, William D., San Mateo, Cal. 104
Kidder, Alberoni, Eau Claire, Wis. 1848
Kidder, Albert A., Springfield, Mass. 1884
Kidder, Josiah, Bruce, S. D. 348
Kidder, Samuel T., Ripon, Wis. 388
Kidder, W. James, Norfolk, Neb. 1858
Kiernan, Thomas L., Corry, Pa. 340
Kilbon, Charles W., *A. B. C. F. M.* 410
Kilbon, John L., Newton Center, Mass. 1889
Kilbourn, Henry J., Bradford, Vt. 362, 4
Kilbourn, James K., Pewaukee, Wis. 388
Kilburn, David, Alleghany, Pa. 1884
Kilburne, William, Burlington, Wis. 380
Killen, John T., Hope, N. D. 314
Kimball, Edward P., Waterloo, Io. 1852
Kimball, George P., Pasadena, Cal. 1851
Kimball, Harry W., Skowhegan, Me. 202
Kimball, Henry S., Troy, N. H. 290
Kimball, Jere., W. Duluth, Minn. 1891
Kimball, John H. [Cal.] 1898
Kimball, Joseph, Hampton Falls, N. H. 290
Kimball, Lucien C., Swanzey, N. H. 290
Kimbell, James E., Central, Ala. 92
Kimberly, F. A., Sinclairville, N. Y. 304
Kincaid, John, Elbridge, N. Y. 298
Kincaid, Wm. M., Honolulu, H. I.
Kindred, George, W. Seattle, Wash. 378
King, Charles W., Brooklyn, N. Y. 1882
King, Christopher C., Braden, Ga. 134, 6
King, E. Alonzo, Marysville, O. 10, 318, 24
King, Henry C., *Pf.*, Oberlin, O. 75, 1887
King, Henry D., Kinsman, O. 1856
King, James B., Hopkinton, Mass. 218
King, James S., Waycross, Ga. 138
King, John W., Eaton, Colo. 110
King, Samuel W., Brooklyn, N. Y. 1889
King, Walter D., Ceresco, Mich. 238
King, Willet D., Atlantic, Io. 164
Kingman, Henry, Claremont, Cal. 96
Kingsbury, Fred. L., *A. B. C. F. M.* 410
Kingsbury, John D., Bradford, Mass. 216
[Kingsbury, Josiah W., deceased, 32
Kingsbury, Lucius, Sioux Falls, S. D. 1876
Kinmouth, Albert E., Ledyard, Conn. 118
Kinne, Thomas C., Montague, Mass. 1875
Kinney, George E., Mount Desert, Me. 200
[Kinney, Henry N., deceased, 32
Kinzer, Addison D., Clinton, Io. 172
Kiplinger, Orville L., E. Chicago, Ind. 160
Kirbye, J. Edward, Charleston, S. C. 338
Kirby, Edward N., Washington, D. C. 129
Kirkland, Hugh, Diamond, Ind. 10, 160
Kirkland, Lemuel A., McKeesport, Pa. 342
Kirkpatrick, John E., Alma, Kan. 180
Kirkwood, Wm. A., 234 Greene, Br'yn, N.Y. 1893
Kirtland, Chas. C., Sebastopol, Cal. 104
Kitchel, Cornelius L., New Haven, Conn. 1870
Kitchen, Thos. A., Lancing, Tenn. 10, 356
Kittleson, Olaus, Junction City, Wis. 1877
Kline, Marion A. [Ill.] 1896
Klock, Edwin J., No. Stonington, Conn. 122
Klopp, John J., Stanton, Neb. 276, 8
Klose, Wm. H., Chicago, Ill. 1891
Kloss, Charles L., Webster Groves, Mo. 268
*Kloss, Daniel, Tempe, Ariz. 1861
Knapp, Charles E., Gustavus, O. 324
Knapp, George P., *A. B. C. F. M.* 410
Knapp, George W., Ogalalla, Neb. 272, 8
Knapp, Shepherd, Jr., New York, N. Y. 1897
Knight, Edward H., Springfield, Mass. 1883
Knight, Frederick T., Wollaston, Mass. 1897
Knight, Plutarch S., Salem, Or. 336
Knight, Whitman H., Kineo, Kan. 1881
Knight, William, Fall River, Mass. 214
Knipe, Samuel, Larchwood, Io. 1898
Knodell, James R., Santa Cruz, Cal. 104
Knopf, Frank E., Michigan City, Ind. 162
Knotter, James G., Ware, Mass. 230
Knouse, William H., Deep River, Conn. 114
Knowles, Matthew, Clare, Mich. 238
Knowlton, Francis B., Athol, Mass. 1865
Knowlton, Stephen, Danville, Vt. 364
Knox, William J., Knoxboro, N. Y. 1862
Koch, Johannes, Ritzville, Wash. 374
Koch, Oscar F., Merrill, Wis. 10, 386
Knudson, Albert L., Spokane, Wash. 1901
Koehne, J. B., 215 Madison st., Ch'go, Ill. 1886
Kokjer, Jordan M., N. Aurora, Ill. 142, 52
Kolmos, J. J., Chicago, Ill. 144
Krause, Frank O., Appleton, Minn. 254
Krause, Frederick C., Hillyard, Wash. 374, 6
Krey, Martin, St. Louis, Mo. 268
Krohn, Philip H., Candor, N. Y. 1890
Kroh, Philip H., Chicago, Ill. 1863
Krum, John P., Kingsville, O. 324
Kyle, James H., Aberdeen, S. D. 1884
Kyle, Robert J., Gilead, Conn. 116, 8
Kyte, Joseph, N. Anson, Me. 194
Labaree, John C., Saugus, Mass. 228
Lackey, James M., Steilacoom, Wash. 378
Lacey, Albert T., Ellis, Kan. 10, 182
La Cour, P. L., Jonesboro, Tenn. 356
Ladd, George E., Waterbury, Vt. 370
Ladd, George T., *Pf.*, New Haven, Conn. 1870
Ladd, Henry M., Cleveland, O. 320
Ladd, William B. [Ill.] 1894
Lade, James, Brockton, Mass. 210
[Laidler, Stephen W., deceased, 32
Laird, James H., Hinsdale, Mass. 218
Lake, George E., Stratham, N. H. 288, 90
Lake, Lot, Youngstown, O. 322
Lamb, Alonzo T., Plainfield, Mass. 226
Lamb, Samuel G., Highland, Cal. 98
Lamb, William A., Los Angeles, Cal. 100
Lamb, William A., Cobell, Ga. 136
Lambert, Avery E., Thetford, Vt. 370
Lambert, Charles E., Snohomish, Wash. 1880
Lancaster, E. G., *Pf.*, Colo. Springs, Colo. 1889
Landers, Warren P., Somerville, Mass. 1891
Lane, Bradford B., Maxwell, Io. 1869
Lane, Calvin, Portland, Me. 202
Lane, Charles F., Tipton, Cal. 1878
Lane, John W., North Hadley, Mass. 216
Langdale, Thomas G. [S. D.] 1891
Lange, John G., Weatherford, Okla. 334
Lanphear, Nath'l D., Olivet, Mich. 1876
[Lanphear, Orpheus T., deceased, 33
Lanphear, Walter E., Oberlin, O. 326
Lansborough, John T., Runnells, Io. 10, 176
Lansing, Robert C., Albany, Vt. 12, 362
Laporte, Charles R., Clarkston, Wash. 1896
Larkin, J. Wallace, Iowa Falls, Io. 1897
Larkin, Ralph B., Riverside, Cal. 1894
Larkin, William J., *Pf.*, Tougaloo, Miss. 1891

Larry, John H., Cumberland Gap, Tenn. 1873
Larson, Anton, Clintonville, Wis. 1896
Larson, Carl J., Hofflund, N. D. 1895
Larson, Karl F. [Mo.] 1872
Latham, Ernest R., Wethersfield, Conn. 1892
Lathe, Herbert W., Pasadena, Cal. 102
Lathrop, Edward A., Essex, Mass. 214
Lathrop, Stanley E., Ashland, Wis. 1870
Lathrop, William G., Shelton, Conn. 124
Lavender, Robert F., Newton, Io. 1888
Lawrence, Geo. W., Willsboro, N. Y. 306
Lawrence, Harry A., Copenhagen, N. Y. 296
Lawrence, John A., Machiasport, Me. 200
*Lawrence, John B., S. Norwalk, Conn. 1885
Lawson, Francis, McCook, Neb. 1847
Lawson, Harvey M., Brooklyn, Conn. 112
Lawson, W. Elsworth, *City of Mexico*, 410
Lawton, Robert, Willard, Me. 196
Lay, Corliss W., Yankton, S. D. 1890
Layfield, Robert L., Kansas City, Kan. 1891
*Leach, Joseph A., Saxton's River, Vt. 364
Leadingham, John, *A. B. C. F. M.* 410
Learned, Dwight W., *A. B. C. F. M.* 410
Leary, William A., Toledo, O. 322
Leavitt, Burke F., Melrose Highlands, Ms. 222
Leavitt, Frederick W., W. Point, Neb. 280
Leavitt, George R., Beloit, Wis. 380
Leavitt, Horace H., Somerville, Mass. 228
Leavitt, William, Norfolk, Neb. 1868
Le Bar, Wm. H., Wilcox, Neb. 12, 274, 6, 80
Ledin, Charles J., Ishpeming, Mich. 1895
Lee, Dorrall, N. Dighton, Mass. 212
Lee, Frank T., Evanston, Ill. 1877
Lee, George, Warsaw, Fla. 1895
Lee, G. Stanley, Northampton, Mass. 1888
Lee, Herbert A., Weiser, Ida. 10, 64, 1900
Lee, Lucius O., *A. B. C. F. M.* 410
Lee, Phineas B., Topeka, Kan. 186
Lee, Samuel H., Springfield, Mass. 1862
Lee, Vinton, Galt, Io. 168
Leeds, Paul, Clear Creek, La. 192
Leeds, Samuel Penn., Hanover, N. H. 284
Leeper, Edward A., Dover, O. 322
Lees, John W., Westminster, Mass. 232
Leete, William W., New Haven, Conn. 120
*Legler, Joseph, Fresno, Cal. 98
Le Grand, Otis G., Tohee, Ok. 1895
Lehtinen, Franz, Fitchburg, Mass. 1889
Leichliter, Albert M., Gowrie, Io. 170
Leland, Willis D., Lowell, Mass. 12, 1880
Lemmon, Charles H., Cleveland, O. 320
*Lemoine, Charles, Mansfield, O. 324
Lemon, Guy H., Olivet, Mich. 246
[Leonard, Aaron L., deceased, 33
Leonard, Arthur E., Menasha, Wis. 386
Leonard, Delavan L., Oberlin, O. 318
Leonard, Edwin, Melrose Highl'ds, Mass. 1852
*Leonard, Mrs. Ella F. [Colo.] 1894
Leonard, Seneca, West Mill Grove, O. 1868
Leppert, David, Olmstead, Ill. 142, 54, 6
Leslie, William W., Freedom, O. 320, 2
Leufstedt, G. W., E. Orange, N. J. 292
*Leverton, Charles H. [Me.] 1887
Levick, Stephen, Wichita, Kan. 1869
Lewis, Alex., Worcester, Mass. 234
Lewis, Daniel M., W. Pullman, Ill. 146
Lewis, David M., Blocton, Ala. 92
Lewis, Edwin J., Shabbona, Ill. 156
Lewis, Everett E., Haddam, Conn. 116
Lewis, Franklin C., Gaza, Io. 168, 70
Lewis, Frank F., Holdredge, Neb. 276
Lewis, George, South Berwick, Me. 202
Lewis, Henry, 150 Nassau st., N. Y. 1896
Lewis, Jacob H., Freeland, Mich. 1863
Lewis, James M., Sandwich, Ill. 156
Lewis, John, Detroit, Mich. 1892
Lewis, John B., Mill River, Mass. 222
*Lewis, John T., Thomaston, O. 1862
Lewis, Lewis E., Richville, N. Y. 304
Lewis, Richard, Grand Haven, Mich. 1864
Lewis, Samuel, Schroon Lake, N. Y. 304
Lewis, Thomas E., Cleveland, O. 320
Lewis, Thomas G., Byron, Cal. 96
Lewis, T. Henry, Barnesville, Minn. 254
Lewis, Thos. J., E. Andover, N. H. 10, 282
Lewis, Thos. S., Wilmot, N. H. 290
Lewis, Watson L., Somonauk, Ill. 156
Lewis, William, Martin's Ferry, O. 322
*Lewis, William, Osage City, Kan. 1896
[Lewis, William W., deceased.
Libby, Edgar H., Downer's Grove, Ill. 148
Lich, John, Sioux Falls, S. D. 354
Lich, Peter, Fessenden, N. D. 312
Light, Nestor, Coventry, Conn. 114
Lillie, Isaac B., Ada, Mich. 236
Lincoln, George E., Trenton, Neb. 278, 80
Lincoln, William E., Painesville, O. 1866
Lind, Nels Johan, Fargo, N. D. 312
Lindegren, Oscar, E. Boston, Mass. 1893
Lindholm, Frank A., Danbury, Conn. 114
*Lindholm, Lambert T., Easton, Mass. 214
Lindquist, August J., Naugatuck, Conn. 118
Lindroos, Karl A., Ashtabula, O. 318, 22
Lindsay, George, Whitewater, Colo. 110
Lindsay, Robert S., Geneva, O. 322
Lindsay, Wilfred, Allegan, Mich. 236
Lindstrom, Gustaf, Springfield, Mass. 230
Link, Frederick W., Lenox, O. 1876
Linkletter, Elihu, Benzonia, Mich. 1876
Lippard, James H., Rockford, Ill. 1881
Little, Arthur, Dorchester, Mass. 208
Litts, Palmer, Dinsdale, Io. 168
Livingston, Steph. T., Williamstown, Ms. 1891
Livingston, William W., Jaffrey, N. H. 286
Lloyd, George, La Salle, Ill. 150
Lloyd, John, Moville, Io. 174
Lloyd, Jordan, Wadley, Ga. 138
Lloyd, Rhys R., *Pf.*, Oakland, Cal. 69, 1887
Lloyd, William, 359 W. 57th, New York, 1881
Lloyd, Wm. A., N. Hermitage av., Ch'go, Ill. 1862
Loba, Jean F., Evanston, Ill. 148
Lochridge, George C., Waupun, Wis. 390
Locke, J. Frank, Long Prairie, Minn. 262
Locke, William E., Wellesley, Mass. 1868
Lockhart, Burton W., Manchester, N. H. 286
Lockwood, George A., Ossipee, N. H. 288
Lockwood, John H., Westfield, Mass. 232
Lockwood, John W. H., Edmonds, Wash. 376
Loder, Achilles L., Hyde Park, Mass. 1877
Lodwick, William, Berea, Ky. 190
Loehlin, Henry E., N Hyde Park, Vt. 366
Logan, Benjamin F., Sedalia, Mo. 1881
Lohr, George E., St. Paul, Minn. 10, 262
Lombard, Frank A., *A. B. C. F. M.* 10, 410
Lombard, Herbert E., Cherryfield, Me. 196
London, Joseph N., Gage, Ala. 1883
Long, Byron R., Columbus, O. 322
Long, Frederick W., Oswego, Ill. 154
Long, Harry B., Prescott, Ariz. 128
Long, Henry H., Des Moines, Io. 1878
Long, Joseph B., Woods Holl, Mass. 214
Long, Luther K., Covert, Mich. 240
Long, Nicholas M., Memphis, Tenn. 356
Long, Samuel, Art, Ala. 90
Long, Samuel A., Watervliet, Mich. 238, 52
Long, William J., Stamford, Conn. 124
Longenecker, G. W., Neilsville, Wis. 386
Longfellow, Charles H., Pasadena, Cal. 1896
Longley, Moses M., Belvidere, Ill. 1846
Longman, George C., Chicago, Ill. 1897
Longren, Charles W., Longmont, Colo. 110
Loomis, Alba L. P., Windsor, Wis. 386, 92
Loomis, Eli R., Olympia, Wash. 376
Loomis, Elihu, Bedford, Mass. 1851
Loomis, Henry, 148 St. Ann's av., N. Y. 1859
Loomis, Samuel L., Jamaica Plain, Mass. 208
Loos, William, Sherrill, Io. 10, 168, 76
Lopez-Guillen, J. M., 101 W. 128th st., N. Y. 1889
Lord, Albert J., Hartford, Vt. 364
[Lord, Amasa C., deceased.
Lord, Charles E., Newburyport, Mass. 1844
Lord, John M., Weymouth, Mass. 1851
Lord, Orlando M., Antrim, N. H. 282
Lord, Samuel E., Marlboro, Mass. 220
Loring, Levi, St. Paul, Minn. 1863
Losey, John B., Sutton, Neb. 280

Lothrop, Charles D., Dorchester, Mass. 1854
Loud, Halah H., E. Taunton, Mass. 10, 230
Love, Archibald L., Albany, N. Y. 294
Love, William D., Hartford, Conn. 116
Lovejoy, George E., Pittsfield, N. H. 288
Lovejoy, Owen R., Mt. Vernon, N.Y. 300
Lovejoy, Wallace W., Oakland, Cal. 1880
Loveless, Evan J., Arbacoochee, Ala. 90
Lovering, Joseph F., Somerville, Mass. 1880
Low, Warren F., Boston, Mass. 12, 1894
Lowell, John N., Haverhill, Mass. 216
Lower, David M., Agency, Io. 164, 70
Lowes, George A., *Canada*, 344
Lowing, Henry D., Center Road, Pa. 1858
Lown, John H., Otisville, Mich. 1878
Luark, Marcellus J., Murphys, Cal. 98, 100, 2, 4
Lucas, Burton A., Marshfield, Mass. 220
Lucas, Oramel W., Pacific Grove, Cal. 102
Luce, Albert A., Joppa, Mich. 1890
Luce, Frank L., Taunton, Mass. 230
Luce, Fred L., Berkshire, N. Y. 294
Luce, T. Claire, Richmond, Mass. 226
Luck, Charles W., Weiser, Ida. 1887
Luckey, Frank R., New Haven, Conn. 120
Ludlam, Headley O., Guthrie, Okla. 1897
Luethi, Lewis J., Jefferson, O. 324
Luke, Joshua C., Coaldale, Pa. 340
Lumpkin, Wilson, Carney, Okla. 1892
Lundgren, Carl A., Waltham, Mass. 230
Lusty, George, La Follette, Tenn. 356
Luter, Elvis D., Wildwood, Fla. 132
Luther, Clair F., Mystic, Conn. 118
Luther, M. F., 454 W. 42d st., New York, 1897
Lutz, Adam R., Bethlehem, Conn. 112
Lydgate, John M., Honolulu, H. I. 1893
Lyle, Andrew J., Oakwood, Ga. 1883
Lyman, Addison, Grinnell, Io. 1847
Lyman, Albert J., 255 President, Br'k'n, N.Y. 294
Lyman, Albert T., Mitchell, S. D. 1886
Lyman, Charles N., Alden, Io. 164
Lyman, E. Fenn, Alcester, S. D. 348, 50
Lyman, Frederick B., Fairhaven, Mass. 10, 214
Lyman, George, Riverside, Cal. 1851
Lyman, Harry A., Hammond, Ind. 10, 1900
Lyman, Harvey A., Rock Springs, Wyo. 373
Lyman, Henrietta C., Pierre, S. D. 1896
Lyman, H. M., Jamestown, N. Y. 1892
Lyman, Horace S., Astoria, Or. 1890
Lyman, Jos. B., Barton Landing, Vt. 10, 362
Lyman, Payson W., Fall River, Mass. 214
Lyman, Wm. A., Pierre, S. D. 352
Lynch, Frederic, Lenox, Mass. 218
Lynd, S. Edward, Zumbrota, Minn. 264
*Lyon, Asa P., 70 St. James pl., B'kl'n, N.Y. 1863
Lyon, Clarence C., Plainfield, Conn. 1891
Lyon, Eli C., Minneapolis, Minn. 64, 1893
Lyon, F. Emory, Chicago, Ill. 1891
Lyon, James H., Central Falls, R. I. 60, 346
Lyon, Milford H., Wheaton, Ill. 1895
Maar, Frederick H., Redwood City, Cal. 102
McAllister, Denis, Philadelphia, Pa. 129
McAllister, Frank B., Bedford, Mass. 206
McAllister, James, St. Louis, Mo. 1889
Macallum, Frederic W., *A. B. C. F. M.* 410
MacAyeal, Howard S., St. Louis, Mo. 268
MacBriar, Thomas, Melrose, Mass. 1890
McBride, W. Henry, Bristol, Me. 196
McCain, Andrew J., Central, Ala. 1872
McCallie, Thos. S., East Lake, Tenn. 356
MacCallum, Hugh, Derby, Conn. 114
McCann, Herbert L., Gray, Me. 198
McCann, Robert J., Florence, Ala. 90
McCarthy, John, Huntington, W. Va. 372
McCarthy, Joseph P., Helena, Mont. 270
McCartney, Henry R., Amherst, Mass. 1887
McChesney, Jas. H., Grand Marsh, Wis. 1869
McClain, John E., Wellington, Kan. 188
*McClain, Thomas J., Wilkins, Ga. 1878
McCleary, Owen L., Elma, Io. 168, 76
McClelland, A. Lincoln, Milton, Wis. 386
McClelland, R. G., Fredericktown, O. 1881
McClelland, Thomas, *Pr.*, Galesburg, Ill. 1882
McClelland, T. Calvin, Newport, R. I. 346
McClements, H. J., Atkinson, Ill. 142, 6
MacColl, Alex., Briarcliff Manor, N. Y. 294
MacColl, John A., New Bedford, Mass. 222
McCollum, George T., Dundee, Ill. 148
*McComas, Henry C., N. Attleboro, Ms. 10, 224
McConaughy, Frank C., Deer Park, Wash. 374
McConnehey, John R., Harwood, N. D. 312, 4
McConnell, Alexander S., Grinnell, Io. 1868
McConnell, Herbert, Vienna, Mich. 252
McConnell, James E., Northfield, Minn. 260
McConnell, William T., Canfield, O. 318
McCord, Archibald, Saylesville, R. I. 346
McCord, J. D., 933 54th pl., Chicago, Ill. 10, 144
McCord, Robert L., Lake City, Io. 1861
McCormick, Donald, Boothbay Harbor, Me. 194
McCracken, Robert, Paxton, Ill. 1883
McCracken, William, Pittsburg, Pa. 1862
McCroskey, John A., Springfield, Mo. 1879
McCullagh, Archibald, Worcester, Mass. 1871
McCully, Charles G., Calais, Me. 196
McDaniel, Simeon C., Meansville, Ga. 136
McDermid, Duncan, Boston, Mass. 1886
McDonald, Alex. P., Seal Harbor, Me. 1894
McDonald, Angus M., Jacksonville, Fla. 130
McDonald, John, Los Angeles, Cal. 1887
MacDonald, John J., Berlin, Vt. 10, 2, 362
McDougall, George L., Kelly, Io., 10, 168, 70, 6
*McDougall, William H., Belmont, Cal. 1884
McDowell, Henry M., Norwalk, O. 326
McDuffee, Samuel V., Springfield, Mass. 1869
McElveen, Wm. T., Boston, Mass. 208
McFadden, Robert A., Chelsea, Mass. 212
McFarland, Charles S., Maplewood, Mass. 220
MacGeehon, Seldon E., Hartford, Conn. 116
McGiffert, A.C., *Pf.*, U. Sem., New York, 1888
McGown, Alfred J., Amherst, N. H. 282
[McGown, Richard H., deceased, 34
McGregor, Alex., St. Paul, Minn. 262
McGregor, Archibald F., Newport, Vt. 366
McGregor, Duncan, Antwerp, N. Y. 294
McGregor, John, Brimley, Mich. 1883
McHenry, Feargus G., S. Haven, Mich. 244
*MacInnes, James S., Chicago, Ill. 1899
McIntyre, Andrew, Coventryville, N. Y. 296
McIntyre, Daniel, E. Fairfield, Vt. 12, 364
McIntire, Oscar G., W. Woodstock, Conn. 126
McIntosh, Charles H., River Falls, Wis. 388
McIntosh, David C., *Lanark, Ont.* 1886
Mack, Charles A., Inkster, N. D. 314
Mack, J. A., 12 N. California st., Ch'go, Ill. 1860
Mackay, Charles C., Susquehanna, Pa. 344
*McKay, Henry T., Cherry, Ala. 1880
McKay, Thomas C., New Haven, Conn. 120
McKee, James H., Aurora, O. 318
McKenney, James E. [Neb.] 1897
McKenzie, Alexander, Cambridge, Mass. 210
Mackenzie, W. D., Chicago Ill. 71, 144
McKinley, Charles E., Rockville, Conn. 122
McKinley, George A., Genoa Bluffs, Io. 168
McKinney, Samuel T., St. Louis, Mo. 268
McKinnon, Norman, Augusta, Me. 10, 194
McKnight, H. C., E. Longmeadow, Mass. 214
McKnight, John A., Hill, N. H. 286
Maclagan, Thomas [Wis.] 1889
McLane, William W., New Haven, Conn. 120
McLaren, James H., Princeton, Ill. 154
McLaughlin, Rob't W., Kalamazoo, Mich. 244
McLean, Calvin B., New Fairfield, Conn. 120
McLean, John K., Oakland, Cal. 69, 1861
McLean, John R., Macon, Ga. 136
McLean, Thomas D., *Milltown, N. B.* 200
McLellan, Archibald S., Alameda, Cal. 1893
McLeod, Andrew J., Central Village, Conn. 112
[McLeod, Hugh, deceased, 34
McLeod, T. B., 429 Clinton av., B'klyn, N.Y. 294
McLerod, Charles A., Kemp, Ga. 136
MacMahon, Edward T., Cleveland, O. 320
McMillan, Hampton, Quadrate, La. 192
McMillan, Peter, Northampton, Mass. 224
McMillen, W. F., Chicago, Ill., 64, 1881
McNair, David C., Kelley's Island, O. 324
McNamara, John E., Onawa, Io. 174
McNeel, Albert W., Buffalo Center, Io. 164

McNeill, Jerry E., Moncure, N. C. 310
McNeille, Robert G. S., Unionville, Conn. 124
MacNeill, Samuel M., Mondovi, Wis. 386
McPherson, James [Minn.] 1888
MacPherson, Colin, Bridger, Mont. 10, 1900
MacPherson, R. H., Brunswick, Me 1899
McQuarrie, Neil P., E. St. Louis, Ill. 148
McQueen, Peter [Mass.] 12, 1891
McRae, Isaac, Newcastle, Neb. 274, 6
*McReynold, Samuel J., Stillwater, Okla. 1882
McRoberts, Thos. R., St. Joseph, Mich. 250
McSkimming, David W., Whiting, Io. 178
McVicar, Peter, Topeka, Kan. 1861
McWilliams, John W., Alva, Okla. 332, 4
Macy, Herbert, Newington, Conn. 120
Maddox, A. W. Brooklyn, N. Y. 10, 1900
Madge, Walter W., Oakland, Cal. 1881
Magnus, Daniel H., Northfield, Minn. 1886
Mahn, Lawrence W., Sullivan, O. 328
Maile, John L., Los Angeles, Cal. 60, 1872
Mair, William M., Garrettson, S. D. 350
Makepeace, F. Barrows, New York, 302
Malcolm, John W., Cleveland, O. 320
Mallary, R. DeWitt, Housatonic, Mass. 216
Mallows, John H., Los Angeles, Cal. 100
Malone, Samuel J., Annawan, Ill. 142
Manavian, Garabed M., Keystone, Wis. 382
Manchester, H. A., E. Boston, Mass. 12, 1890
Mank, Herbert G., Lawrence, Mass. 218
Mann, Wilford E., So. Royalton, Vt. 368
Mann, Wm. G., Cumberland Mills, Me. 204
Mannhardt, E., 63 2d st., New York, N.Y. 1890
Manning, Frederic W., Marshfield, Ms. 12, 1891
Manning, Samuel, Auburn, N. Y. 1866
Manss, Wm. H., Lincoln, Neb. 276
Manwell, A. P., Northbridge, Mass. 10, 224
Manwell, John P., Harford, Pa. 340
Marble, William H., Boulder, Colo. 1850
Marcelius, David, Chicago, Ill. 1896
March, Daniel, Woburn, Mass. 234
Marcy, Frank L., Athol, Kan. 180
Marden, Geo. N., *Pf.*, Colo. Springs, Colo. 1862
Margetts, Henry G., Spring Valley, N. Y. 1876
Margetts, Sarah E., Spring Valley, N. Y. 1895
Markham, Henry F., Portis, Kan. 1880
Markham, Lucius C., Cora, Kan. 10, 180
Markley, J. Munroe, Pittsfield, Ill. 154
Marks, Julius, Peru, Ill. 154
Markwick, William F., Ansonia, Conn. 112
Marlow, Richard T., Iberia, Mo. 266
Marsh, Alfred F., Fairfield, Io. 1867
Marsh, Byron F., Mount Dora, Fla. 10, 132
Marsh, Charles E., Elmwood, Ill. 1868
Marsh, David D., Hartford, Conn. 116
Marsh, Edward L., Waterville, Me. 204
Marsh, Francis J., Boston, Mass. 64, 1876
Marsh, George, Pittsburg, Pa. 342
Marsh, George D., *A. B. C. F. M.* 410
Marsh, George H., Rio, Wis. 388, 92
Marsh, Hammond L., Kiowa, Kan. 182
Marsh, Robert L., Burlington, Io. 166
Marsh, Thomas, Loda, Ill. 152
Marsh, William B., Tallmadge, O. 1866
Marsh, Wilson J., Albuquerque, N. Mex. 309
Marshall, Benj. T., Boston, Mass. 10, 1900
Marshall, Chapman A., Cresco, Io. 1881
Marshall, Charles G., Dickens, Io. 10, 168
Marshall, Charles P., Lawrence, Mass. 10, 2.8
Marshall, Henry, El Reno, Okla. 332
Marshall, Henry G., Cromwell, Conn. 114
Marshall, Martin V., Art, Ala. 90, 4
Marsland, John, Franklin, N. Y. 298
Marston, Percival F., Lancaster, N. H. 286
Martin, Albert A., Poysippi, Wis. 380, 8
Martin, Benj. F., Fulton, Wis. 10, 384
Martin, Carlyle R., Winnipeg Junc., Minn. 1898
Martin, Edwin, Iroquois, S. D. 350, 2
Martin, George, Parkman, O. 1882
Martin, George R., Harbine, Neb. 10, 274, 8
Martin, Jeffrey, M. D., Anthony, Kan. 10, 180
Martin, Joel, Bay View, Mich. 1871
Martin, John L., Nassau, Minn. 258, 60
Martin, Moses M., Ovid, Mich. 248
Martin, Robert, Hillsdale, Mich. 1860
Martin, Samuel A., Rowan, Io. 164, 76
Martini, Fritz W., Fitchburg, Mass. 10, 2, 214
Marts, William G., Ellington, N. Y. 298
Martyn, Sanford S., Haydenville, Mass. 232
Martyn, William C., West Acton, Mass. 210
Marvin, Daniel [N. Y.] 1875
Marvin, Dwight E., Asbury Park, N. J. 292
Marvin, F.R., 539 Western av., Albany, N.Y. 1878
Marvin, John P., E. Hardwick, Vt. 12, 364
Marvin, John T., Grinnell, Io. 1886
Marvin, Sylvanus P., Westville, Conn. 126
Mason, Charles E., Mountain Home, Ida. 138
Mason, Clarence W., Deansboro, N. Y. 296
Mason, Edward B., Brunswick, Me. 196
*Mason, Harry E., Medical Lake, Wash. 376
Mason, Henry B., Duxbury, Mass. 212
Mason, Horace C., Pullman, Wash. 1889
Mason, James D., Nora Springs, Io. 174
[Mason, Javan K., deceased, 34
*Mason, John R., Indianapolis, Ind. 1887
Mason, Oscar H. L., Reinbeck, Io. 176
Mason, Philip H., Corning, Io. 166
Mason, William, Osage City, Kan. 184, 6
Massie, William M., Waimea, H. I. 1895
Mather, J. Bruce, Minneapolis, Minn. 260
Mather, V. Perry, Olean, N. Y. 302
*Mather, Wallace E., New Hartford, N.Y. 1881
Mathes, George F., Perris, Cal. 102
[Matheson, Elias, deceased, 34
Matlock, Fletcher E., Ottumwa, Io. 1897
Matthews, George A., Auburndale, Mass. 1895
Matthews, James L., Crestview, Fla. 130
Matthews, James T., Plymouth, Pa. 342
Matthews, John H., Worcester, Mass. 234
Matthews, Luther P., Crete, Neb. 1853
Matthews, Newman, Randolph, N. Y. 304
Mathews, Robert J., Council Grove, Kan. 180
Mathews, Rubert B., Newcastle, Me. 200
Mathews, S. Sherberne, Danielson, Ct., 10, 114
Matthews, William D. A., Onarga, Ill. 1872
Mattson, Bernard G., Yankton, S. D. 354
*Maxwell, Leigh B., Decatur, Ga. 1887
[May, Edwin M., deceased.
May, Oscar G., Berkeley, Cal. 1870
May, T. Melbourne, Shutesbury, Mass. 1872
Mayhew, Wilmot M., Highgate Spr'gs, Vt. 1875
Mead, Charles M., New Haven, Conn. 1866
Mead, Elwell O., Cleveland, O. 65, 320
Mead, Henry B., Scotland, Conn. 122
Meader, John R., Lakeport, N. H. 284
Means, Frederick H., Windham, Conn. 126
Means, Oliver W., Enfield, Conn. 114
Mears, Charles L., Snohomish, Wash. 378
Mechling, George Z., Hamilton, O. 324
Medlar, William H., Alexandria, Minn. 254
Meek, Stafford W., Yorkville, Ill. 158
Megathlin, Henry G., Wollaston, Mass. 226
Mellish, John H., Dayville, Conn. 1855
Melton, Jesse J., Plant City, Fla. 1892
Mendell, Ellis, Roxbury, Mass. 208
*Menke, Henry, Grandin, Mo. 266
Menzi, Elmer U., Curtis, Neb. 274
Mercer, Henry W., Tolt, Wash. 378
Meredith, Richard, Brooklyn, N. Y. 1867
Meredith, R. R., 97 McDonough, Br'kl'n, N.Y. 294
Merrall, Joseph H., Clayton, Cal. 1873
Merrell, Edward H., *Pf.*, Ripon, Wis. 388
[Merrell, Samuel L., deceased, 34
Merriam, Alex. R., Hartford, Conn. 73, 1877
Merriam, Charles L., Pelham, N. H. 12, 288
Merriam, Charles W., Cohasset, Mass. 212
Merriam, F. N., Turner's Falls, Mass. 222
Merriam, George F., Mt. Kisco, N. Y. 1865
Merrick, Frank W., W. Roxbury, Mass. 208
Merrick, Solomon G., Cocoanut Grove, Fla. 1886
Merrill, Adams H., Mooreton, N. D. 1886
Merrill, Benjamin B., Brewer, Me. 194
Merrill, Chas. C., Steubenville, O. 328
Merrill, Chas. H., St. Johnsbury, Vt. 60, 1870
Merrill, Chas. W., Oroville, Cal. 102
Merrill, George A., New Sharon, Me. 198, 200
*Merrill, George H., Suisun, Cal. 1887

Merrill, George P., Marshall, Minn. 10, 258
Merrill, Geo. R., Minneapolis, Minn. 60, 1867
Merrill, Harry E., San Jacinto, Cal. 98, 104
*Merrill, Henry A., Nashville, Ky. 1877
*Merrill, James G., Nashville, Tenn. 1866
Merrill, John E., *A. B. C. F. M.* 410
Merrill, John L., Newbury, Vt. 366
Merrill, John M., Columbus, O. 322
Merrill, Selah, *Jerusalem*, 67, 1869
Merrill, Truman A., Malden, Mass. 1858
Merrill, William C., Lynn, Mass 220
Merrill, William H., Ocheltree, Kan. 10, 184
Merriman, Daniel, Worcester, Mass. 67, 234
Merritt, Charles P. W., Clifton Springs, N.Y. 1893
Merritt, Charles W., Chicago, Ill. 1898
Merritt, William C., Tacoma, Wash. 1883
Mershon, James R., Newton, Io. 1848
Merwin, Nathan T., Milford, Conn. 1865
Meserve, Henry C., Indianapolis, Ind. 12, 160
Meske, Fred L., Ortonville, Minn. 260
Metcalf, Arthur, Lake Linden, Mich. 244
Metcalf, Irving W., Elyria, O. 1882
Metcalf, John M. P., *Pf.*, Talladega, Ala. 1888
Metcalf, Paul H., Elyria, O. 10, 322
Mevis, Lyman, Worcester, Mass. 234
Mevis, Martin F., Southboro, Mass. 228
*Mewman, James A., Davenport, Okla. 1891
Michael, George, Halstad, Minn. 264
Mickels, Peter A., De Kalb, Ill. 148
Miles, Arthur, Stark, Ill. 1891
Miles, Edward C., Glen Ridge, N. J. 1860
Miles, Harry R., Brattleboro, Vt. 362
Miles, Harvey, Canton, N. Y. 1845
Miles, Milo N., Des Moines, Io. 1835
Miles, Thomas M., Bristol, Conn. 112
[Millard, Joseph D., deceased, 35
Millard, M. J., Carney, Okla. 10, 1900
Millard, Samuel N., Milwaukee, Wis. 1897
Millard, Watson B., Geneva, Ill. 148
Millard, William B., Geneseo, Ill. 12, 148
Miller, Albert P., Washington, D. C. 129
Miller, Charles G., Kansas City, Kan. 182
Miller, Elisha W., Douglas, Mich. 240
Miller, Mrs. Eva K., Neponset, Ill. 1896
*Miller, Fenelon G. [Okla.] 1891
Miller, Frank A., Elgin, Ill. 1881
Miller, Geo. A., Syracuse, N. Y. 1859
Miller, Henry G., White Oaks, N. Mex. 309
Miller, Jason G., Harvard, Mass. 216
Miller, Joel D., Leominster, Mass. 1866
Miller, J. DeWitt, Cleveland, O. 1881
Miller, J. Wood, Paxton, Ill. 1872
Miller, Louis, Holly, Fla. 130
Miller, Parris E., Cumberland Center, Me. 10, 196
Miller, Richard, Janesville, Wis. 1873
Miller, Robert D., Malden, Mass. 1856
Miller, Samuel, Sherburne, N. Y. 302
Miller, Samuel A., Neponset, Ill. 152
Miller, Thomas C., Athenia, N. J. 292
Miller, Wilbur C., Decatur, Ill. 1884
Miller, William S. A., E. Bridgewater, Ms. 1896
Miller, Willie G., Dorcas, Fla. 130
Millerd, N. A., 1153 Lawndale av., Ch'go, Ill. 1861
Millett, Thomas F., Gorham, Me. 1879
Milligan, John A., Porterville, Cal. 102
Millikan, Silas F., Anamosa, Io. 164
Milliken, Charles D., West Side, Cal. 1892
Mills, Augustus W., Rye, N. H. 288
Mills, Charles L., Fredonia, Kan. 182
Mills, Charles P., Newburyport, Mass. 1880
Mills, Charles S., Cleveland, O. 320
Mills, Frank E., Pepperell, Mass. 1878
Mills, George A., Limerick, Me. 12, 198
Mills, George S., Belfast, Me. 194
Mills, Harlow S., Benzonia, Mich. 276
Mills, Harry E., Fort Scott, Kan. 182
Mills, Henry, Canton, Ill. 1854
Mills, Richard B., Strong, Me. 204
Milne, Alexander, Duluth, Minn. 256
Milstead, Charles A., Calera, Ala. 90
Milton, Jesse J., Tampa, Fla. 1892
Minchin, William J., Wrentham, Mass. 234
Miner, Henry A., Madison, Wis. 65, 1858
Miner, Samuel E., Ridgway, Mo. 1844
Minnis, Thomas W., DeLong, Ill. 1884
Mintier, James H., *South America*, 1889
Mirick, Edward A., Dryden, N. Y. 1869
Miskovsky, Louis F., *Pf.*, Oberlin, O. 75, 1891
[Mitchell, Ammi R., deceased, 35
Mitchell, Charles B., Wareham, Mass. 1898
Mitchell, Charles L., Winchester, Mass. 1871
Mitchell, Edwin K., Hartford, Conn. 73, 1886
Mitchell, Frank, Wakonda, S. D. 354
Mitchell, Fred G., Topeka, Kan. 1893
Mitchell, George W., Milburn, Ill. 152
Mitchell, James J., Prairie City, Io. 176
Mitchell, J. Lee, Attleboro, Mass. 206
Mitchell, J. Spencer, Lisle, N. Y. 296, 300
Mitchell, Thomas G., Madison, Me. 1846
Mitchell, William, Detroit, Mich. 1857
Mix, Eldridge, Worcester, Mass. 1860
Moats, John W., Pawnee, Okla. 334
Moates, John D., Jenifer, Ala. 92
Moffatt, T. Aird, Buffalo, N. Y. 296
Moffatt, T. Clemence, Wymore, Neb. 280
Mohr, Ursinus O., Williamsburg, Ky. 190
Monroe, Alexander, Paxton, Ill. 154
Monroe, Egbert N., Wellfleet, Mass. 232
Munro, George A., Columbus, Neb. 272
Monroe, Thomas E., Akron, O. 318
Montgomery, J. A., La Grange, Ill. 1866
Moody, Benj. F., San Andreas, Cal. 100, 2
Moody, Calvin B., Minneapolis, Minn. 260
Moodie, Royal C., W. Tisbury, Mass. 232
Moon, Charles J., Long Ridge, Conn. 124
Moon, Francis, Chiltonville, Mass. 1880
Moon, Hiram E., Portland, Ind. 1891
Moon, Orrin D., Berea, O. 318
Moore, Adna W., Manson, Io. 166, 72
Moore, Albert W., Lynn, Mass. 1873
Moore, Charles A., Rockland, Me. 202
Moore, Charles A., Kewanee, Ill. 150
Moore, Charles D., Moline, Ill. 152
Moore, Daniel M., Orange, Mass. 1880
*Moor, David Y., New Haven, Conn, 10, 1900
Moore, Edson J., Norfolk, Mass. 224
Moore, Edward C., Providence, R. I. 67, 346
Moore, Frank L., Edgerton, Wis. 382
Moore, Gainer P., Romeo, Mich. 248
Mooar, George, *Pf.*, Oakland, Cal. 69, 1855
Moore, George F., *Pf.*, Andover, Mass. 67, 206
Moore, George W., Nashville, Tenn. 1877
Moore, George W., Frostburg, Md. 190
Moore, John F., Lockport, Ill. 152
Moore, John K., Elizabethtown, N.Y. 298
Moore, John W., Woodstock, Ill. 158
Moore, Nathaniel S., Winsted, Conn. 1868
*Moore, Philip H., Philadelphia, Pa. 1894
Moore, Philip N., Mooers, N. Y. 1893
Moore, William, Clinton, Wis. 382
*Moore, Wm. A., Morton Park, Ill. 1872
Moore, William E. B., E. Hartland, Conn. 116
Moore, William H., Hartford, Conn. 1846
Moore, William N., Great Falls, Mont. 270
Moreland, Geo. E., Roseland, La. 192
Moorland, Jesse E., Washington, D. C. 1891
Morach, Jacob, Avoca, Io. 164
More, Edwin, jr., Hancock, Mich. 242
Morehouse, D. A., Newton Center, Mass. 1865
Morehouse, Ezra S., Brouard, Mich. 1894
Morehouse Geo. E., Roseland, La. 1897
Moreland, Mary L., McLean, Ill. 152
Morey, Lewis W., Malden, Mass. 1882
Morgan, Charles, Hartford, Conn. 1862
Morgan, Chas. L., Jamaica Plain, Mass. 208
Morgan, Daniel T., Newark O. 322, 6
Morgan, David E., Columbus, Ga. 134
Morgan, David W., Stratham, N. H. 1885
Morgan, Edward, Cambria, Wis. 1876
Morgan, Richard J., New Smyrna, Fla. 1890
Morley, John H., *Pr.*, Fargo, N. D. 1867
Morris, Ebenezer J., Wilkes Barre, Pa. 344
Morris, Maurice B., Minneapolis, Minn. 260
Morris, Samuel T., Grand Rapids, Mich. 246
Morrison, George M., St. Paul, Minn. 12, 262
Morrison, Nathan J., *Pr.*, Wichita, Kan. 1858

Morrison, Samuel, Braintree, Mass. 1865
Morrow, Cornelius W., Norwich, Conn. 122
Morrow, Horace E., Deerfield, Mass. 212
Morse, Alfred L., Chicago, Ill. 1884
Morse, Charles F., St. Johnsbury, Vt. 1856
Morse, Charles H., N. Craftsbury, Vt. 364
Morse, Edgar L., W. Williamsfield, O. 10, 330
Morse, Henry H., Milford, Conn. 118
Morse, Morris W., Crete, Neb. 274
Morse, Warren, Bennington Center, Vt. 362
Morse, William B., North Yakima, Wash. 1884
Morson, Robert R., *St. John, N. B.* 1898
Morss, George H., Oakdale, Conn. 118
*Morton, George F., Brainerd, Minn. 1891
Morton, W. Henry, Middletown, N. Y. 300
Moses, Albert C., Harvey, Ill. 150
Moses, Dighton, Sherman, Conn. 124
Moses, Leonard H., Northfield, Minn. 1876
Moses, Vincent, South Granville, N. Y. 304
Moslander, Franklin V., Neligh, Neb. 276
Mosman, William D., New Haven, Conn. 1877
Mote, Henry W., Sprague, Wash. 378
Moulton, Ezra C., Red Oak, Io. 1875
Moulton, James W., No. Madison, Conn. 120
Moulton, Warren J., New Haven, Conn. 77, 1899
Mousley, William H., Quechee, Vt. 364
Mowbray, Henry B., Fruitville, Cal. 10, 98
*Moxie, Charles H., Paynesville, Minn. 1886
Moxom, Philip S., Springfield, Mass. 228
Mudie, Howard, Mt. Carmel, Conn. 118
Mulleneau, Hannah M., Magnolia, Io. 172
Mulnix, Andrew H., E. Milton, Mass. 222
Mumby, Robert, Hazel Green, Io. 170
Mumford, James T., Correctionville, Io. 166
Munger, Theodore T., New Haven, Conn. 120
Munsell, John H., Saratoga Springs, N. Y. 1875
Munson, Frederick, Brooklyn, N. Y. 1847
Munson, Myron A., Warren, Conn. 126
Murkland, Chas. S., *Pr.*, Durham, N. H. 1884
Murphy, Charles G., Oklahoma, Okla. 64, 1891
Murphy, James S., Port Arthur, Tex. 360
*Murphy, Thomas D., Chester, Mass. 212
*Murphy, Thomas F., Lee Center, Ill. 1883
Murray, Edward W., Indianapolis, Ind. 160
Murray, William J., Beachmont, Mass. 226
Murrman, Adam, Chicago, Ill. 1895
Musil, John, Cleveland, O. 320
Mutch, William J., New Haven, Conn. 120
Muttart, Lorenzo W., Union, N. H. 290
Muttart, Wm. L., Chepacket, R. I. 346
Myers, Benj. F., Blairsburg, Io. 164
Myers, Harry W., Jr., Philadelphia, Pa. 342
Myers, John C., Highland, Ill. 150
Myers, Noah J., Carson City, Mich. 238
Myers, Simon P., Perry, Okla. 1872
Mylne, George W., Glen Ellyn, Ill. 150
Nash, Charles S., *Pf.*, Oakland, Cal. 69, 1884
Nash, Frank J., Pawtucket, R. I. 346
Nash, Fred. W., *Livingstone Alta, Can.* 1895
Nash, James H., Lovejoy, Ga. 134
Nason, John H., West Superior, Wis. 1862
Naylor, Benjamin D., Grass Valley, Cal. 98
Neal, Robert, Eaton, Colo. 108
Neilson, Ernest F., Newburgh, N. Y. 300
Neilson, McInness, Ravenna, O. 326
Nelson, Andrew G. [Minn.] 1876
Nelson, Andrew P., Lowell, Mass. 220
Nelson, Charles A., *A. B. C. F. M.* 410
Nelson, Charles E., Clintonville, Wis. 382
Nelson, Frank, Warren, Pa. 344
Nelson, Gustave W., Ashland, Or. 336
Nelson, John, Navarino, Wis. 10, 1900
Nelson, John W., Peoria, Ill. 154
Nelson, Otto, Montclair, N. J. 292
Nelson, Roscoe, Windsor, Conn. 126
Neuenschwander, Daniel, Fessenden, N.D. 1885
Newberry, Charles E., *Pf.*, Coupeville, Wn. 374
Newcomb, Aaron S., Chicago, Ill. 1883
Newcomb, Edward H., So. Portland, Me. 202
Newcomb, Luther, Pomona, Kan. 1860
Newcomb, Ozro R., Thompson, O. 10, 328
Newell, Arthur F., Sayville, N. Y. 1893
Newell, Horatio B., *A. B. C. F. M.* 410
Newell, William W., St. Louis, Mo. 10, 268
Newkirk, Ward D., Beaufort, N. C. 310
Newlands, Robert W., Cheshire, Conn. 112
Newman, George H., Colfax, Wash. 374, 6, 8
Newman, Geo. N., Washington Mills, N.Y. 306
Newman, Ralph, Leavenworth, Kan. 184
Newman, Stephen M., Wash'n, D. C. 65, 129
Newport, Fred., Oxford, Me. 200
Newton, Albert F., Haverhill, Mass. 216
Newton, Benjamin G., Pittsburg, Pa. 342
Newton, D. Augustine, Winchester, Mass. 234
Newton, George J., Hampden, Mass. 216
Newton, Howell E., Minerva, Ga. 134, 6
Newton, J. Edward, Eliot, Me. 12, 196
Newton, Josiah, Canton, N. Y. 1845
Newton, Wm. H., Kinsey, Ala. 94
Nichols, Anna O., Sioux City, Io. 176
Nichols, Charles L. [N. Y.] 1861
Nichols, Danforth B., Mission Hill, S. D. 352
Nichols, Geo. T., Burlington, Kan. 180
Nichols, Jesse G., Hamilton, Mass. 216
Nichols, John R., Marietta, O. 324
Nichols, J. Henigan, Omega, Okla. 332, 4
Nichols, John T., Fremont, Wash. 378
Nichols, Nathan R., Norwich, Vt. 366
Nicholls, Sampson, Harwichport, Mass. 216
Nichols, Washington A., Lake Forest, Ill. 1838
Nickerson, R. S., Steamboat Springs, Colo. 110
Nickerson, Sylvester S., Boston, Mass. 210
Nield, James A. [Cal.] 1894
Niemeyer, H. W. A., St. Paul, Minn. 1888
Nims, Granville W., Walton, N. Y. 306
Nixon, Theodore M., Washington, D. C. 129
Nobis, Lewis B., Raymond, Wis. 384, 8
Noble, Charles, *Pf.*, Grinnell, Io. 1873
Noble, Edwin L., Neponset, Mass. 208
Noble, Franklin, 241 W. 23d, N. Y. 1862
Noble, F.A., 532 Wash'g'n Bd., Ch'go, Ill. 62, 144
Noble, Mason, Lake Helen, Fla. 130
Noble, Thomas K., Norwalk, Conn. 122
Norcross, Flavius V., Newcastle, Me. 1860
Nordlund, August A., Georgetown, Conn. 116
Norris, Austin H., Torringford, Conn. 124
Norris, John S., Tripoli, Io. 178
Norris, John W., Elburn, Ill. 10, 148
Norris, Kingsley F., Syracuse, N. Y. 306
Norris, Thomas F., Riverside, R. I. 11, 346
Northrop, Charles A., Norwich Town, Ct. 122
Norton, Edward, Quincy, Mass. 1864
Norton, Edwin C., *Pf.*, Claremont, Cal. 1884
[Norton, Edwin F., deceased.
Norton, Mrs. Mary E. D., Oberlin, O. 1890
Norton, Milton J., St. Louis, Mo. 268
Norton, Reuben, Hudson, S. D. 1854
Norton, Smith, Oberlin, O. 1859
Norton, Stephen A., San Diego, Cal. 104
Nott, Jairus L., Mazeppa, Minn. 258, 64
Nourse, Edward E., Berlin, Conn. 73, 1892
Nourse, Robert, Falls Church, Va. 1867
Noyes, Charles L., Somerville, Mass. 228
Noyes, Edward M., Newton Centre, Mass. 224
Noyes, Frank J., Weston, Mass. 11, 232
Noyes, Frederick B., Plymouth, Mass. 226
Noyce, George T., Brunswick, Neb. 272, 80
Noyes, Henry H., New Gloucester, Me. 200
Noyes, Warren L., Manchester, N. H. 1868
*Nussbaum, Erich von, Sherrill, Io. 1899
Nutting, Mrs. Abi L., Glenwood, Io. 1895
Nutting, John D., Cleveland, O. 1885
Nutting, John K., Glenwood, Io. 1858
Nutting, Wallace, Providence, R. I. 346
*Nystrom, Axel L., Cleveland, O. 320
Oadams, Thos. S., Morris, Ill. 152
Oakey, James, Robbinsdale, Minn. 260
Oakley, E. Clarence, Detroit, Mich. 1881
Obenhaus, Herman F. A., Prescott, Wis. 388
O'Brien, James P., Kansas City, Mo. 266
Oehler, Frederic H., Wadena, Minn. 264
Oehler, William [Minn.] 1876
*Ogg, William D., Chokio, Minn. 1899
Ogilvie, Andrew U., Elkhart, Ind. 160
Ogilvie, David M., Ionia, Io. 164, 70
Ohlson, Karl F., Brooklyn, N. Y. 1888

Okerstein, John F., Minneapolis, Minn. 64, 1894
Olds, Alphonso R., Walla Walla, Wash. 374, 8
Olds, Otis C., *A. B. C. F. M.* 410
Oleson, William B., Warren, Mass. 230
*Olsen, Morten, Boston, Mass. 1895
Olson, Nels O., Crompton, R. I. 346
Olinger, Wm. G., Tacoma, Wash. 378
Oliphant, Charles H., Methuen, Mass. 222
Olmstead, Charles, Three Rivers, Mass. 224
Olmstead, Julian H., Tyndall, S. D. 348, 54
Olmstead, N. P., Otis, Colo. 108, 10
Olsson, Carl F., Titusville, Pa. 344
Omans, Chester C., Bedford, Mich. 236, 44
Orchard, John, Fargo, N. D. 1892
[Ordway, Jairus, deceased.
Ormes, Manly D., Col. Springs, Colo. 108
Orr, James B., San Francisco, Cal. 1889
Orth, Andrew P., Plainfield, Ill. 154
Orvis, Gurney M., Dubuque, Io. 168
Osborne, Cyrus A., Lake Geneva, Wis. 386
Osborne, Cyrus P., Jamaica Plain, Mass. 1865
Osborn, Naboth, Candor, N. Y. 296
Osgood, Geo. W., Lynn, Mass. 1878
Osgood, Lucien E., Sturgeon Bay, Wis. 390
Osgood, Robert S., Indianapolis, Ind. 160
Osten-Sacken, F. V., Brooklyn, N. Y. 1892
Osthoff, Eugene C., Minden, Io. 172
Ostrander, Jas. S., 361 Macon, Br'klyn, N. Y. 1863
Ostrander, Lincoln, Hudsonville, Mich. 244
Otis, James A., Cooper, Mich. 238
Otis, Jonathan T., Grand Junction, Mich. 242
Otis, Norman L., Palo, Mich. 1859
Ottman, Henry A., Chenango Forks, N. Y. 296
Owen, Richard, Bar Harbor, Me. 194
Owen, Richard H., Mineral Ridge, O. 326
[Owen, Thomas M., deceased, 35
Owen, T. Newton, Bristol, R. I. 346
Owen, Wm. H., Glyndon, Minn. 256
Owens, Edmund [Ida.] 1899
Oxnard, Henry E., Newton, Mass. 12, 224
Oxley, Charles G., Woden, Io. 178
Packard, Abel K., Greeley, Colo. 1851
Packard, Edward N., Syracuse, N. Y. 306
Packard, N. Luther, Riceville, Io. 172, 6
Paddock, Edward A., Weiser, Ida. 12, 1876
Paddock, George E., Keokuk, Io. 170
Paeth, C. A., 45 Warren av., Chi'go, Ill. 71, 1881
Page, Charles, Fair Haven, Conn. 114
Page, Charles E. [N. Y.] 1873
Page, Frederick H., Lawrence, Mass. 218
Page, Harlan, Hardwick, Mass. 212, 6
Page, Wesley E., Milton, Conn. 118
Page, William D., Wellfleet, Neb. 1885
Paine, John A., Tarrytown, N. Y. 1867
Paine, Levi L., Bangor, Me. 68, 1861
Paine, Samuel D., W. Palm Beach, Fla. 132
Painter, Harry M., Rosalia, Wash. 376
Painter, Hobart K., Galva, Ill. 148
Pake, Margaret R., Ladysmith, Wis. 1877
Palmer, Alice R., Hammond, Ind. 12, 160
Palmer, Burton M., Benicia, Cal. 11, 96
Palmer, Charles R., New Haven, Conn. 112
Palmer, Edward G., Detroit, Mich. 240
Palmer, Edward S., Gorham, Me. 1856
Palmer, Edwin B., Winchester, Mass. 60, 5, 1859
Palmer, Frank H., Braintree, Mass. 1880
Palmer, Harry, Bristol, Conn. 112
Palmer, Orange S., 3847 W. 60th pl., Chic., Ill. 1886
Palmer, Oscar A., Tonganoxie, Kan. 186
Palmer, William S., Norwich Town, Conn. 112
Pangburn, Lycurgus E., Huntington, Conn. 118
Pannell, Cary H. H., Flanders, N. J. 1873
Papazian, Manasseh G., *Aintab, Turkey*, 410
Paris, Sandy A., Marietta, Ga. 136
Park, Andrew J., Leonard's Bridge, Conn. 114
Park, Austin L., Redlands, Cal. 1864
[Park, Edwards A., deceased, 35
Park, Frank, Beechwood, Mass. 212
Park, William E., Gloversville, N. Y. 298
Parker, Charles L., Standish, Me. 204
Parker, Charles O., Tiverton, R. I. 346
Parker, Edwin P., Hartford, Conn. 116
Parker, Francis, Little Haddam, Conn. 114
Parker, Frederic, Chatham, Mass. 11, 210
*Parker, Fred. W. [Or.] 1888
Parker, Henry O., Detroit, Mich. 252
Parker, Henry W., Ingleside, Flushing, N. Y. 1848
Parker, Horace, W. Tisbury, Mass. 1861
Parker, J. A., S. Hartford, N. Y. 304
Parker, J. Homer, Kingfisher, Okla. 60, 1873
Parker, Johns D., E. Orange, N. J. 1865
Parker, Joseph J., Norfolk, Neb. 278
Parker, Lawrence J., Perkins, Okla. 334
Parker, Leonard F., *Pf.*, Grinnell, Io. 1862
Parker, Leonard S., No. Cambridge, Mass. 210
Parker, Thomas, Grandville, Mich. 1870
Parks, William U., Clark, S. D. 348
Parmelee, Moses P., *A. B. C. F. M.* 410
Parmelee, Wm. J., Worthington, Mass. 1884
Parr, J. H., Macatawa, Mich. 1882
Parr, Walter R., 1161 N. 42d av., Ch'ago, Ill. 146
Parsons, Albert S., Sierra Valley, Cal. 1894
Parsons, Charles, Byron, Ill. 142
[Parsons, Ebenezer G., deceased, 37
Parsons, Edward S., *Pf.*, Col. Springs, Colo. 1888
Parsons, Henry W., St. Paul, Minn. 1872
Parsons, James, Harlan, Io. 170
Parsons, J. Franklin, Woodburn, Ill. 158
Parsons, John, Dorchester, Mass. 1857
Parsons, Julius, Roberts, Wis. 384, 8
Parsons, Robert, Flat Rock, Mich. 1854
Parsons, Willard, Tribune B'ding, N. Y. 1872
Partridge, Ernest C., *A. B. C. F. M.* 410
Partridge, Horace E., Pomona, Tenn. 356
Partridge, Lewis C., Hague, N. Y. 1860
Pasco, Martin K., Berea, Ky. 190
Paske, William J., Montclair, N. J. 292
Patch, Isaac P., *Pr.*, Redfield, S. D. 1877
Patchell, Charles T., Bay City, Mich. 236
Patchell, William T., Pueblo, Colo. 110
Paton, Lewis B., *Pf.*, Hartford, Conn. 73, 1890
Paton, Robert, Brandon, Wis. 380, 90
Patrick, Henry J., Newtonville, Mass. 224
Patten, Arthur B., So. Hadley, Mass. 228
Patten, Moses, Hooksett, N. H. 1860
Patten, William A., Kingston, N. H. 1853
Patterson, Geo. W., St. Johnsbury E., Vt. 368
Patterson, Samuel C., Lodi, Cal. 100
Patton, Carl S., Ann Arbor, Mich. 236
Patton, Cornelius H., St. Louis, Mo. 268
Patton, Matthew, Taconic, Conn. 116
Patton, Myron O., Newburyport, Mass. 222
Pauiu, Anton, Vining, Io. 172, 8
Paxton, Robert F., Sloan, Io. 176
Pay, George F., Easton, Pa. 1859
Payne, Charles A., Berlin, Wis. 380
Payne, William B., Arborville, Neb. 272
Peabody, Albert B., E. Boxford, Mass. 1860
Peabody, Charles, Pasadena, Cal. 1845
Peabody, Henry E., Hartford, Conn. 116
Peacock, Richard M., Milton, N. H. 1880
Pearse, Franklin F., San Lorenzo, Cal. 1883
Pearson, Arthur H., *Pf.*, Northfield, Minn. 1880
Pearson, James B., Montclair, N. J. 1860
Pearson, John L., Alpine, Cal. 96, 8
Pearson, Samuel, Galesburg, Mich. 242
Pearson, Thomas J., N. Topeka, Kan. 186
Pease, Charles, Long Beach, Cal. 100
Pease, C. B. F., Plantsville, Conn. 122
*Pease, Clarence H., S. Killingly, Conn. 1893
Pease, Edmund M., *A. B. C. F. M.* 410
Pease, Frank W., Alma, Neb. 272
Pease, William, Anita, Io. 164
Pease, William P., Granite Falls, Wash. 374
Peck, Charles H., N. Bennington, Vt. 362
Peck, Henry P., Mont Vernon, N. H. 288
Peck, William J., Corona, N. Y. 1881
Peckover, Horace, Scranton, Pa. 1897
Peden, Anthony, Greensboro, N. C. 310
Pedersen, Jens H., Portland, Me. 202
*Peebles, David, Eureka, Cal. 1871
Peebles, G., 542 So. Humboldt st., Chi'go, Ill. 146
Peel, William T., Washington, D. C. 1881
Peet, Lyman P., *A. B. C. F. M.* 410
Peet, S. D., 5327 Madison av., Chicago, Ill. 1854
Peffers, Aaron B., Stoneham, Mass. 1855

Pegrum, Robert, *Yarmouth, N. S.* 1876
Peloubet, Francis N., Auburndale, Mass. 1857
Pelton, George A., Centerbrook, Conn. 1865
Penfield, S.,3844 Wyandotte st., K.C.,Mo. 1849
Penman, John S., Bangor, Me. 194
Penney, Edgar J., Tuskegee, Ala. 1880
Penniman, Alford B., Adams, Mass. 206
Penniman, Andrew O., South Bend, Ind. 1882
Penniman, Henry M., Berea, Ky. 1884
Pennock, B. W., New Bedford, Mass. 1888
Penrose, S. B. L., *Pr.*, Walla Walla, Wn. 1890
Pentz, Julius W., Paris, N. Y. 1898
Percival, Charles H., Boston, Mass. 1884
Perkins, Benjamin F., E. Walpole, Mass. 230
Perkins, Charles E., Keosauqua, Io. 170
[Perkins, Edgar, deceased, 37
Perkins, Eliza B., Clarks, Neb. 272
Perkins, Francis B., Oakland, Cal. 1860
Perkins, George G., Rogers, Ark. 128
Perkins, Henry M., Union, Me. 204
Perkins, Henry P., *A. B. C. F. M.* 410
Perkins, James C., *A. B. C. F. M.* 410
Perkins, Sidney K., York Village, Me. 204
Perkins, Sidney K. B., Perry, Me. 202
Perks, Harry, Alturas, Cal. 1893
Perrin, David J., Springfield, S. D. 11, 352, 4
Perrin, J. Newton, Sanbornton, N. H. 290
Perry, Alfred T., *Pr.*, Marietta, O. 1886
Perry, Augustus C., Dawsonville, Ga. 134, 8
Perry, Charles A., Falmouth, Mass. 1882
Perry, Cyrus M., Bolton, Conn. 112
Perry, D. Brainerd, *Pr.*, Crete, Neb. 1871
Perry, Frank S. [Ill.] 1892
Perry, George H., Pocatello, Ida. 138
*Perry, George H., Lakeville, Mass. 218
Perry, Henry T., *A. B. C. F. M.* 410
Perry, Lawrence, Worcester, Mass. 1894
Perry, Lewis E., Killingly, Conn. 114, 26
Perry, Peter W., Western Springs, Ill. 1856
Perry, Truman S., Waterford, Me. 204
Pershing, James E., Pierce City, Mo. 268
*Person, Carl E., Joliet, Ill. 1899
Petacci, Piero, Plymouth, Mass.
Peters, John H., Oklaboma, Okla. 334
Peters, Richard, E. Providence, R. I. 11, 346
Peterson, Anders J., New Haven, Conn. 120
*Peterson, Carl E., Lincoln, Neb. 276
Peterson, Carl J., E. Berkshire, Vt. 362, 6
Peterson, Charles W. Joliet, Ill. 1899
Peterson, Hans, Duluth, Minn. 1892
Peterson, John, Clear Lake, Wis. 382
Peterson, J. O., Butte, Mont.
Peterson, Mathias, Missoula, Mont. 270
Peterson, Peter W., Green Bay, Wis. 384
Pettee, James H., *A. B. C. F. M.* 410
Pettegrew, Nina D., Spearfish, S. D. 1894
Pettibone, Charles H., Denver, Colo. 108
Pettigrew, J. D., Los Angeles, Cal. 100
Pettit, Samuel A., Clark, Colo. 1875
Peyton, Frank, Cashion, Okla. 332
Pharr, Theodore A., Avant, Ala. 90, 2
Phelps, Charles H., E. Smithfield, Pa. 1880
Phelps, Edwin, Collamer, S D. 1894
Phelps, Frederick B., Whiting, Vt. 1870
Phelps, Lawrence, Leominster, Mass. 218
Philbrook, Charles E., Houlton, Or. 336, 8
Philbrook, Nathan P., Tilton, N. H. 1854
Phillips, Charles H., Jamestown, N. D. 312, 4
Phillips, Ellsworth W., Worcester, Mass. 234
Phillips, George W., Rutland, Vt. 368
Phillips, John, San Francisco, Cal. 1871
Phillips, John W., Oakland, Cal. 100
Phillips, Thomas D., Chardon, O. 320
Phillips, Watson L., New Haven, Conn. 120
Phillips, William I., Wheaton, Ill. 1876
Phillips, William O., Demorest, Ga. 134
Phipps, G. G., Newton Highlands, Mass. 1868
Phipps, William H., Prospect, Conn. 122
Pickett, Cyrus, Northampton, Mass. 1867
Pierce, Albert E., W. Terre Haute, Ind. 162
Pierce, Albert F., Campello, Mass. 210
Pierce, Charles M., Auburn, Mass. 206
Pierce, Charles P., E. Douglas, Mass. 12, 212
Pierce, David F., South Britain, Conn. 1888
Pierce, George J., Worcester, Mass. 1872
Pierce, Leroy M., Medfield, Mass. 220
Pierce, Lucius M., Rockford, Io. 176
Pierce, Nathan W., Pinckney, Mich. 1869
Pierce, Robert S., Loomis, Neb. 280
Pierce, William, Kirkland, Ill. 150
Pierpont, John, Williamsburg, Mass. 232
Pierson, Isaac, Medford, Mass. 220
Pihl, G. E., New Britain, Conn. 120
[Pike, Alpheus J., deceased.
Pike, Clarence, Mansfield Center, Conn. 118
Pike, Ezra B., E. Brentwood, N. H. 1860
Pile, Francis, Hartford, Conn. 1896
Pillsbury, Harvey G., Chicopee, Mass. 212
Pinch, Pearse, Chicago, Ill. 146
Pingree, Arthur H., Pigeon Cove, Mass. 226
Pinkerton, Adam, Mazomanie, Wis. 1869
Pinkerton, William B., Newell, Io. 174
Pinkney, Clarence W., Eagle River, Wis. 11, 382
Pipes, Abner M., *Pf.*, Nora Springs, Io. 1876
[Pitkin, Horace T., deceased, 37
Pitkin, Paul H., Springfield, Mass. 1866
Pitts, Eddy T., Somerville, Mass. 11, 228
Pixley, Stephen C., *A. B. C. F. M.* 410
Place, Lorenzo D., Hicksville, N. Y. 1874
Plant, George E., Peshtigo, Wis. 388
Plant, Gus. O., Renovo, Pa. 342
Planving, Laforest A., Oscar, La. 1898
Plass, Norman, 156 Fifth av., New York, 1886
Platt, Dwight H., Smith Center, Kan. 186
Platt, Henry D., Franklin, Neb. 1851
Platt, Lester B., Washington, D. C. 1877
Plumb, Albert H., Roxbury, Mass. 208
Plumb, Albert H., Jr., Peru, Mass. 226
Plumb, Joseph C., Joplin, Mo. 1869
Poeton, Josiah, Bangor, Me. 1896
Pogue, John A., Erving, Mass. 214
Poling, Daniel V., The Dalles, Or. 338
Pollard, George A., Grand Rapids, Mich. 1855
Pollard, Samuel W., Postville, Io. 176
Pomeroy, Edward N., Wellesley, Mass. 1868
Pond, Benjamin W., Washington, D. C. 1862
Pond, Chauncey N., Oberlin, O. 326
Pond, Evarts W., Sheffield, Mass. 228
Pond, William C., San Francisco, Cal. 104
Poole, Charles E., Mt. Jewett, Pa. 1888
Poole, Francis A., E. Weymouth, Mass. 232
Poor, William G., Lowell, Mass. 220
Poot, William F., Newaygo, Mich. 246
Pope, Charles H., Cambridge, Mass. 208
Pope, G. Stanley, Geddes, S. D. 348, 50, 4
Pope, Howard W., New Haven, Conn. 1874
Pope, Joseph, Big Timber, Mont. 270
Porter, Aaron, Salem, Mass. 1860
Porter, Edward C., Watertown, Mass. 230
[Porter, Edward G., deceased, 37
Porter, Elbert S., Bridgewater, Mass. 210
Porter, Frank C., *Pf.*, New Haven, Ct. 77, 1895
[Porter, Giles M., deceased.
Porter, Harvey, *Beirut, Syria*, 410
Porter, Henry D., *A. B. C. F. M.* 410
Porter, H., 69 Pineapple st., Brooklyn, N.Y. 294
Porter, Henry W., Knoxville, Tenn. 356
Porter, John S., *A. B. C. F. M.* 411
Porter, Samuel F., Chicago, Ill. 1836
Porter, T. Arthur, Lynxville, Wis. 386, 90
Porter, William, *Pf.*, Beloit, Wis. 1847
Post, Aurelian, Bristol Center, N. Y. 294
Post, Aurelian H., Tolland, Conn. 124
Post, George H., Crossville, Tenn. 356
Post, Martin, Atlanta, Ga. 1862
Post, Roswell O., Conneaut, O. 322
Post, W. Stanley, Westhampton, Mass. 232
Potter, Edwin, 342 Hancock st., B'k'n, NY 1870
Potter, Frank C., Middletown, Conn. 1879
Potter, L. Eugene, Cromwell, Io. 166
Potter, Rockwell H., Hartford, Conn. 11, 116
Pottle, William A., New Hampton, Io. 174
Potwin, Lemuel S., *Pf.*, Cleveland, O. 1860
Potwin, William S., Independence, Io. 1872
Pound, William H., Lansing, Mich. 12, 244
Povey, Jesse, Detroit, Mich. 240

Powell, E. A., Kirksville, Mo. 1889
Powell, Gregory J., Fargo, N. D. 60, 1883
Powell, Isaac P., Grand Rapids, Mich. 1868
Powell, Richard, Elwood, Ind. 160
Powelson, Alfred P., *Pf.*, Tacoma, Wash. 1875
Power, John G., Hastings, Neb. 1887
Pratt, Arthur P., Berlin, Mass. 208
Pratt, D. Butler, Springfield, Mass. 11, 230
Pratt, Dwight M., Cincinnati, O. 11, 320
Pratt, Ernest, Wellsville, Kan. 188
Pratt, George H., Charlemont, Mass. 210
Pratt, Horace, Barre, Vt. 1849
Pratt, James R., Troy, N. Y. 1900
Pratt, Lewellyn, Norwich, Conn. 122
Pratt, Magee, Hartford, Conn. 1887
Pratt, N. Miller, Monson, Mass. 222
Pratt, Parsons S., Dorset, Vt. 364
Pratt, Richard, Saticoy, Cal. 1864
Pratt, Theodore C., Candia, N. H. 282
Preiss, John M., Washougal, Wash. 376, 8
Prentice, Dwight N., Greenfield Hill, Ct. 1884
Prentiss, George F., New Haven, Conn. 120
Prentiss, Norman A., Chicago, Ill. 1859
Prentiss, Wm. C., Poquonock, Conn. 122
Prescott, Matthew, Lamar, Ala. 92
Pressey, Edwin S., St. Anthony Park, Minn. 262
Preston, Bryant C., Osage, Io. 174
[Preston, Charles L., deceased. 38
Preston, Charles W., Thedford, Neb. 280
Preston, Edwin T., Baxter, Io. 1856
Preston, Hartwell L., Knoxville, Io. 172
[Preston, Ira M., deceased.
Preston, Jared R., Ontario, Ind. 162
Preston, Joseph P., Jacksonville, Ill. 1868
Preston, Marcus N., Grossdale, Ill. 150
Preston, Riley L. D., Saginaw, Mich. 1873
Preston, William F., Onondaga, Mich. 248
[Price, Charles W., deceased, 38
Price, Edgar H., Hamilton, Mo. 266
Price, Frank M., *A. B. C. F. M.* 411
Price, Thomas M., Iowa Falls, Io. 170
Pride, Edward W., Andover, Mass. 1869
Princell, John G., Franconia, Minn. 256
Pringle, Henry N., Eastport, Me. 196
Pritchard, David E., Rome, N. Y. 1853
Proctor, Henry H., Atlanta, Ga. 134
Provost, Joseph, Torrington, Conn. 124
Prucha, John, Cleveland, O. 320
Prucha, Vaclav, Chicago, Ill. 11, 1900
Prudden, Theodore P., W. Newton, Mass. 224
Puddefoot, Wm. G., S. Framingham, Ms. 60, 1880
Pullan, Frederick B., Providence, R. I. 346
Purdue, Roland W., Spring Valley, Ill. 156
Putnam, Daniel E., Houlton, Me. 198
Putnam, Frank C., Woodstock, Vt. 370
Putnam, George A., Millbury, Mass. 222
Putnam, Hiram B., Derry, N. H. 284
Putnam, Holden A., Hudson, Mich. 244
Pyle, Hezekiah L., Watertown, N. Y. 306
[Quaife, Robert, deceased, 39
Queen, Charles N., Ventura, Cal. 106
Quick, Abram J., Baltimore, Md. 1864
Quimby, J. Langdon, Gardiner, Me. 198
Quint, John H., Falmouth, Mass. 11, 214
Quivy, Elmer P., Omaha, Neb. 1893
Rackett, E. Irving, E. Orleans, Mass. 224
Rackliffe, Almon J., Hudson, Mass. 218
Rader, William, San Francisco, Cal. 104
Radford, Walter, Custer City, S. D. 1874
Rae, Robert L., Brockton, Mass. 210
Raeburn, Geo. W., Lake Grove, N. Y. 298, 300
Ragland, Fountain G., Wilmington, N. C. 310
Raiche, Eugene L., Boston, Mass. 1897
Rajebyan, Dikran H., Hartford, Conn. 11, 1900
Ralph, Wm. J. C., Somers, Conn. 124
Ramage, James, Berlin, Vt. 1885
Ramsay, Wm. G., St. Charles, Minn. 262
Ramsdell, Frank E., New York, N.Y., 11, 2, 300
Rand, Frank E., Bethel, Me. 1882
Rand, Wilbur, Bangor, N. Y. 294
Rand, William A., South Seabrook, N. H. 290
Randall, Alfred E., Chicago, Ill. 146
Randall, Fred. D., Chicago, Ill. 1890
Rankin, Isaac O., Peekskill, N. Y. 1880
Rankin, J. Eames, *Pr.*, Washington, D. C. 1854
Ranney, William W., Hartford, Ct. 116
Ranslow, Eugene J., Swanton, Vt. 366, 70
Ransom, Charles N., *A. B. C. F. M.* 411
[Ransom, George R., deceased, 39
Rarey, George M., Guthrie, Ok. 332, 4
Ratcliffe, Charles A., Norton, Mass. 224
Rathbone, Leland D., Santa Rosa, Cal. 104
Rathbun, Mrs. Annis A., Syracuse, N.Y. 1890
Ratliff, Joseph, Lyons, Kan. 1876
Ratzell, J. Perry, Orland, Ind. 11, 160, 2
Rawson, Edward K., Annapolis, Md. 1872
Rawson, George A., S. Los Angeles, Cal. 1860
Ray, Benj. E., Nekoosa, Wis. 386
Ray, Geo. W., Cripple Creek, Colo. 108
Raymond, C. Rexford, Berea, Ky. 11, 1900
Raynolds, George C., *A. B. C. F. M.* 411
Rayon, Thomas F., Rapid River, Mich. 244, 8
Rea, John, Mill Valley, Cal. 1869
Rea, John T., Exeter, N. H. 1873
Ream, William T., Watertown, Wis. 1897
[Reaves, Rollins L., deceased, 39
Redeoff, Richard, Sherman, Mich. 1861
Redfield, Charles, Vernon Center, Conn. 1859
Redfield, Charles P., Winter Park, Fla. 132
[Redlon, Amos, deceased.
Reed, Arthur T., Oberlin, O. 1874
Reed, Chas. F., 5630 Drexel av., Ch'go, Ill. 1873
Reed, David A., Springfield, Mass. 1881
Reid, David C., Leicester, Mass. 218
Reid, David H., Port Angeles, Wash. 376
Reed, Edward A., Holyoke, Mass. 218
Reed, Ernest E., Lamoille, Io. 172
Read, Eugene B., Lockport, Ill. 1876
*Reid, Francis W., Paso Robles, Cal. 102, 4
Reed, Frank, Jacksonville, Ill. 1883
Reed, Frank H., Lanesville, Mass. 216
Read, G. Ellery, *Rock Island, Que.* 366
Reed, George H., Concord, N. H. 282
Reed, George W., Fort Yates, N. D. 314
Read, James L., Crested Butte, Colo. 108
Reid, John, Greenville, N. H. 284
Reid, John H., Bellows Falls, Vt. 368
Reed, Lewis T., Cummington, Mass. 212
Reed, Marion D., Humboldt, Io. 170, 8
*Reid, Matthew D., Corona, Cal. 1897
Reed, William E., Hansen, Neb. 1892
Read, William M., Orchard, Io. 174, 8
Rees, George M., Riverside, Vt. 366, 70
Rees, Luther, Paris, Tex. 360
Rees, Rees J., Scranton, Pa. 344
*Reese, Pleasant H., Buford, Ga. 1875
Reese, Thomas P., Epiphany, S. D. 1892
Reeve, John C., Jennings, Okla. 332
Reeves, Charles E., Fairport, N. Y. 298
Reinhold, Franklin P., Holyoke, Mass. 1898
Reister, John F., Hosmer, S. D. 348, 50, 4
Reitenger, Philip, Silver Lake, Minn. 256, 62
Reiter, David H., Rochester, Mich. 248
Reitzel, John R., Chicago, Ill. 1877
[Relyea, Benj. J., deceased.
Remele, Wm. A., Bridgewater, Vt. 362
Rend, W. Robert, Nogales, Ariz. 128
Renshaw, James B., Spokane, Wash. 1879
Renshaw, William E., Lynnfield, Mass. 220
Reoch, Adam, 937 E. 166th st., New York, 300
Rexford, George W., Sycamore, Ill. 156
Reynolds, C., 334 W. 59th pl., Chicago, Ill. 144
Reynolds, George W., So. Manchester, Ct. 124
Reynolds, Lauriston, Redfield, S. D. 352
Rhoades, Winfred C., Roxbury, Mass. 11, 208
Rhys, Thomas D., Bevier, Mo. 266
Rice, Augustus M., Sturbridge, Mass. 230
Rice, Austin, Walla Walla, Wash. 11, 378
Rice, Charles B., Danvers, Mass. 1859
Rice, Charles W., Pinckney, Mich. 242, 8
Rice, Edwin W., Philadelphia, Pa. 1860
Rice, Francis M., Hawk, Ala. 90, 2
Rice, George G., Council Bluffs, Io. 1851
Rice, Gilman, Washington, N. H. 290
Rice, Guy H., Julesburg, Colo. 110
Rice, John H. J., Alton, Ill. 142

Rice, Othello V., Los Angeles, Cal. 1877
Rice, Walter, Agawam, Mass. 206
Rice, William A., San Francisco, Cal. 104
Rice, William A., Newark, N. J. 292
Rich, Alonzo B., Short Hills, N. J. 1846
Rich, Charles S., Stockbridge, Mass. 230
Rich, Ulysses G., Dickinson, N. D. 270, 312
Richards, Charles H., Philadelphia, Pa. 342
Richards, Emanuel, Kansas City, Kan. 1872
Richards, George S., W. Hartland, Ct. 116, 22
Richards, Howard A. N., Unionville, O. 326, 8
Richards, Jehiel S., North Yarmouth, Me. 196
Richards, John A., Ft. Scott, Kan. 182
Richards, Thomas C., W. Torrington, Ct. 124
Richards, William J., Wilkes Barre, Pa. 344
Richardson, Albert M., Lawrence, Kan. 1847
Richardson, Chas. A., Oneida, Kan. 184
Richardson, Cyrus, Nashua, N. H. 288
Richardson, Daniel W., Ossipee Cen., N. H. 288
Richardson, David A., Bloomer, Wis. 380
Richardson, Frank H., Morris, Minn. 260
Richardson, Henry L., Racine, Wis. 388
Richardson, Henry M., Beardstown, Ill. 142
Richardson, John B., Hiawatha, Kan. 1880
Richardson, John P., Dracut, Mass. 1880
Richardson, Joseph B., Hopkins, Minn. 11, 260
Richardson, Martin L., Montague, Mass. 1860
Richert, Cornelius, Germantown, Neb. 274
Richie, David H., Endeavor, Wis. 1889
Richmond, George C., Prescott, Me. 1898
Richmond, George L., East Orange, N. J. 1883
Richmond, James, Chichester, N. H. 282
Richmond, Wm. A., Freedom, Me. 11, 198
Ricker, Albert E., Aurora, Neb. 272
Ricker, George S., Eureka, Kan. 182
Ricketts, Charles H., Norwich, Conn. 122
Rideout, Bates S., Norway, Me. 200
Riedinger, Jacob P., N. Ridgeville, O. 1878
Rigby, William E., Jellico, Tenn. 356
Riggs, Alfred L., Santee Agency, Neb. 1863
Riggs, Charles H., Bristol, Conn. 1869
Riggs, Charles W., Canfield, O. 318
Riggs, Ezra J., Fitchburg, Mass. 1879
Riggs, Geo. W., Centralia, Ill. 142
Riggs, Thomas L., Oahe, S. D. 352
Riley, Charles A., Moline, Mich. 238, 40
Riley, William W., Wayland, Mich. 252
Rindell, Gilbert, 216 Cal. av., Chicago, Ill. 1874
Risberg, Fridolf, 26 Ogden av., Ch'go. Ill. 71, 1874
Risser, Henry A., St. Paul, Minn. 1887
Ritchie, George, Salt Lake City, U. 1853
Rives, Charles J., Tecumseh, Okla. 334
*Robb, William B., Denver, Colo. 1894
Robbins, Anson H., Meckling, S. D. 352
Robbins, Benson C., Chase, Mich. 1885
Robbins, Horace H., Grinnell, Io. 1874
Robbins, Silas W., Hartford, Conn. 1853
Roberts, Clarence E., Valencia, Kan. 11, 186
Roberts, Edward, Java, N. Y. 298
Roberts, Griffith [Wis.] 1869
Roberts, Harry P., Iowa City, Io. 174
Roberts, Henry B., Winsted, Conn. 1878
Robberts, James F., Kingfisher, Okla. 1867
Roberts, James G., Brooklyn, N. Y. 1858
Roberts, James H., *A. B. C. F. M.* 411
Roberts, John, Petersburg, Neb. 278
Roberts, Lloyd, Mahanoy City, Pa. 1893
Roberts, Owen W., North Branch, Minn. 260, 4
Roberts, Peter, Olyphant, Pa. 1886
Roberts, Robert E., Dolliver, Io. 1884
*Roberts, R. Lloyd, Gomer, O. 322
Roberts, Rose, Valencia, Kan. 11, 186
Roberts, William G., Hudson, Mich. 1872
Robertson, Albert A., Peoria, Ill. 12, 1887
Robertson, George, Mentone, Cal. 100
Robertson, James G., Chester, N. H. 282
Robertson, James D., Chicago, Ill. 1861
Robertson, William J., Eagle, Ala. 90, 2
[Robie, Benjamin A., deceased, 39
Robie, Edward, Greenland, N. H. 284
Robie, Thomas S., W. Hawley, Mass. 216
*Robinson, Alice M., Rosedale, Cal. 102
Robinson, Charles F., Andover, Mass. 12, 1893
Robinson, Charles W., Dawson, N. D. 312, 6
Robinson, Edward A., Buckland, Mass. 210
Robinson, Edwin B., Jewett City, Conn. 118
Robinson, Henry C., Newcastle, Me. 1881
Robinson, James M., Detroit, Mich. 1878
Robinson, Oliver T., Colony, Okla. 1895
Robinson, Orrin L., Madison, Wis. 1887
Robinson, Pearley J., Orono, Me. 200
Robinson, Ralph M., Hopkinton, N. Y. 298
Robinson, Stephen H., Greenfield, N. H. 284
Robinson, Thomas, Tekonsha, Mich. 1862
Robinson, Wm. A., Middletown, N. Y. 300
*Robinson, William H., Rosedale, Cal. 98, 102
*Robinson, William J., Middleboro, Mass. 1891
Roblee, Henry S., Kenosha, Wis. 384
Rockwood, Arden M., Lyndeboro, N. H. 286
Rockwood, Fred'k B., Camb'gep't, Mass. 1886
*Rodger, James G. 1884
Rodgers, Levi, Portchester, N. Y. 116
Roe, Alvah D., Minneapolis, Minn. 1867
Roger, George, Windham, Vt. 370
Rogers, Alfred H., Kansas City, Mo. 266
Rogers, Alonzo, New Whatcom, Wash. 1870
[Rogers, Arthur J., deceased, 39
Rogers, Charles H., Mason City, Io. 172
Rogers, Clarence J., Creighton, Neb. 11, 274
Rogers, Edson, Cincinnatus, N. Y. 1862
Rogers, Enoch E., Lamberton, Minn. 1869
Rogers, Lewis G., Buffalo, N. Y. 296
Rogers, Osgood W., Medford, Okla. 332
Rogers, Robert W., Chicago, Ill. 11, 144
Rogers, Samuel J., Minneapolis, Minn. 1862
Rogers, William, Sebastopol, Cal. 1887
Rogers, William O., Pond Creek, Okla. 334
Rollins, George S., Davenport, Io. 166
Rollins, John C., San Bernardino, Cal. 1883
Rollins, Walter H., Wilmington, Mass. 11, 234
Rondeau, Samuel P., Fall River, Mass. 214
*Rood, Francis D., Black Mountain, N. C. 1886
Rood, John, Minneapolis, Minn. 260
Rood, John S., Moorhead, Minn. 260
Root, Benj. F., Weston, Conn. 1899
*Root, Edward P., Buena Vista, Colo. 1876
Root, E. Tallmadge, Providence, R. I. 346
Root, F. Stanley, 129 E. 15th st., N. Y. 1881
Root, Theophilus H., Alton, R. I. 346
Roper, C. Fremont, Winchester, N. H. 290
Roper, Elijah H., Westford, Mass. 232
Ropes, Charles J. H., *Pf.*, Bangor, Me. 68, 1877
Ropes, William L., Andover, Mass. 67, 1853
Rose, Charles G., Dundee, Mich. 240
Rose, Edwin, *Ayres Flat, Quebec,* 1874
Rose, George W., Denver, Colo. 1877
Rose, Harry W., Mountain Grove, Mo. 1896
Rose, Henry T., Northampton, Mass. 224
Rose, Luman P., Indianapolis, Ind. 1874
Rose, Samuel, Reed's Ferry, N. H. 286
Rosenberger, Henry C., Independence, Io. 170
Ross, David C., *Halifax, N. S.* 1895
Ross, James H., Cambridge, Mass. 1878
Ross, John A., Hampton, N. H. 284
Ross, William H., Winnebago, Ill. 158
Rotch, Caleb L., N. Rochester, Mass. 226
Roth, Victor W., Clark's Fork, Ida. 138
Rothrock, Edgar S., Cleveland, O. 320
Rouse, Clarence W., S. Sudbury, Mass. 230
Rouse, Fred. T., Appleton, Wis. 380
Rowe, Alfred L., Canal Dover, O. 1880
Rowe, George C., Charleston, S. C. 338
Rowe, James, Cashton, Wis. 380, 6
Rowe, Wm. H., Deer River, N. Y. 296
Rowell, John A., Mondovi, Wis. 1880
Rowell, Joseph, San Francisco, Cal. 1850
Rowell, Nathan L., Sta. G, Los Angeles, Cal. 100
Rowland, George M., *A. B. C. F. M.* 411
Rowland, John H., Kaukauna, Wis. 384
Rowland, Levi P., Ann Arbor, Mich. 1896
Rowland, Lyman S., Lee, Mass. 218
Rowley, Charles H., Harwich, Mass. 216
Rowley, George B., Alexandria Bay, N. Y. 1844
Rowley, R. Augustus, Portland, Or. 64, 1890
Roy, J. E., 153 La Salle, Chicago, Ill. 60, 1853
Royce, LeRoy, Greenwich, O. 324

Rubinkam, N. I., *Germany*, 1878
Rudd, Edward H., Dedham, Mass. 212
Ruddock, Charles A., Garvin, Minn. 256
Ruddock, Edward N., Randall, Minn. 1858
Ruegg, Samuel G., Stockbridge, Wis. 390
Ruge, Louis H., Roseville, Ill. 156
Ruhl, Levi W., Belle Plaine, Io. 1888
Ruland, George W., Keene, N. H. 1871
Runalls, John H., Lawn Ridge, Ill. 152
Rundus, John, Crete, Neb. 274
Runnels, Moses T., Newport, N. H. 1856
Ruring, Victor H., Cooperstown, N. D. 312
Russell, Frank, Bridgeport, Conn. 112
Russell, Frank H., Chicago, Ill. 1895
Russell, Henry A., Winsted, Conn. 1854
Russell, Howard H., Delaware, O. 1885
Ryder, Charles J., Stamford, Conn. 62, 1880
Ryder, William H., Andover, Mass. 67, 206
Sabin, Levi P., Emmett, Ida. 1872
Saer, John B., Bridgton, Me. 1881
Safford, Albert A., Demorest, Ga. 1878
Safford, Albert W., Chicago, Ill. 144
Sage, Charles J., Ravenna, Neb. 278
Sahlstrom, L. A., Fargo, N. D. 64, 1899
Sailor, John, Saugatuck, Mich. 1848
St. Aubin, Thomas S., Springfield, Mass. 228
St. John, Benjamin, Fayette, Io. 168
Salmon, Edward P., Beloit, Wis. 1875
Salter, Ernest J. B., Peterson, Io. 174
Salter, William, Burlington, Io. 166
Saltmarsh, Frank N., W. Hartford, Vt. 364, 8
Sammis, J. H., Merriam Park, Minn. 262
Samson, Caleb, Oak Hill, O. 326
Sampson, Cassander C., Tilton, N. H. 290
Sanborn, D. Lee, Homer, Ill. 150
Sanborn, Edward S., Georgetown, Conn. 116
Sanborn, Frank A. [Me.] 12, 1892
Sanborn, Francis W., Marblehead, Mass. 1878
Sanborn, Fred L., Wheatland, Wyo. 1885
[Sanborne, George E., deceased, 40
Sandbrook, William, Salmon Falls, N. H. 288
Sanders, Charles H., Chilton, Wis. 380
Sanders, Charles S., *A. B. C. F. M.* 411
Sanders, William H., *A. B. C. F. M.* 411
Sanderson, Edward F., Beverly, Mass. 208
Sanderson, Horace, Denver, Colo. 60, 1892
Sanderson, John P., Lansing, Mich. 60, 1876
Sandford, John I. [Minn.] 1896
Sandford, Wm. B., Nevada, Io. 1893
Sandwell, G. Henry, *Leytonstone, Eng.* 1873
Sandlin, Nicholas A., Haleysville, Ala. 92, 4
Sands, John D., Belmond, Io. 164
Sanford, Elias B., New 5th av., N. Y. 1869
Sanford, John I., Hot Springs, S. D. 350
Sanford, William C., Milford, Kan. 1875
Santikian, Hohannes K., Cambr'p't, Mass. 1898
Sargent, Benjamin F., Berkeley, Cal. 96
Sargent, Chas. F., Denmark, Me. 196
Sargent, Clarence S., Omaha, Neb. 11, 278
Sargent, Frank D., Putnam, Conn. 122
Sargent, George W., Allensville, Mich. 1859
Sargent, James B., Thorndike, Mass. 224
Sargent, Roger M., Linwood, Neb. 276
Sargent, Wm. H., Upton Works, Mich. 248
Sarkeys, Elias J., Chicago, Ill. 1895
Sarles, Jesse E., Caledonia, Ill. 142
Sather, Bernard B. [Me.] 1894
Sattler, Ferdinand, S. Milwaukee, Wis. 11, 390
Sattler, John, Tyndall, S. D. 12, 354
Sauerman, William E., Carrier, Okla. 332
Saunders, Eben E., Oberon, N. D. 314
Saunders, Harry L., Wellston Okla. 11, 332, 4
Savage, G. S. F., 628 Wash'n Bd., Chi'go, Ill. 1847
Savage, John W., Bristol, N. H. 282
Savage, John W., Stanton, Mich. 250
[Sawyer, F. Stowe, deceased, 40
Sawyer, J. H., *Pf.*, Easthampton, Mass. 1888
Sawyer, Leicester J., Eden, Fla. 130
Sawyer, Roland D., Hanson, Mass. 11, 216
Sayles, Harold F., Oak Park, Ill. 1896
Scarrow, David H., Centralia, Kan. 180
Schaefle, John M., Los Angeles, Cal. 98, 100
Schaerer, John, Curtiss, Wis. 382
Schaufeld, Z. M., Hastings, Neb. 1884
Schauffler, Henry A., Cleveland, O. 60, 1865
Schauffler, Henry P., Berlin, Conn. 112
Scherff, Casper F., Muscatine, Io. 174
Schermerhorn, P., Highland Station, Mich. 242
Scheurle, Gottlieb, Ritzville, Wash. 376
Schlichter, John B., Sterling, Kan. 1873
Schlosser, George, Paxton, Ill. 1884
Schmavonian, Arsene B., Clar'n Hills, Ms. 218
Schmidt, Philip, Davenport, Io. 166
Schnacke, Leon C., Great Bend, Kan. 182
Schneider, Jacob, Davenport, Io. 1870
Schoenfeld, F. W., Bloomington, Wis. 380
Scofield, Albert B., E. Smithfield, Pa. 344
Scofield, Cyrus I., E. Northfield, Mass. 224
Scofield, Frank E., Dora, Or. 336
Schofield, William, Williamstown, Vt. 187
Scofield, William C., Westhampton, Mass. 1851
Scholander, Ferdinand, Thomaston, Conn. 124
Schoonover, Henry G., Black Creek, N. Y. 294
Schoppe, W. Gleason, Ashland, O. 318
Schwab, Elias F., Lebanon, Mo. 266
Schwab, Segmund H., Lincoln, Neb. 276
Schwabenland, J. C., Portland, Or. 336
Schwarzauer, Max M., Fairford, Ala. 90
Schwimley, William A., Kangley, Ill. 150
Scoles, Richard, Leverett, Mass. 218
Scotford, Henry C., Chicago, Ill. 1878
Scott, Andrew J. [Cal.] 1874
*Scott, Charles, Reading, Mass. 1854
Scott, Darius B., Sioux Falls, S. D. 354
Scott, Edward E., Shelby, Ala. 94
Scott, Enos B., Onekama, Mich. 1882
Scott, George, Cortland, Neb. 274, 8
Scott, George H., Atkinson, N. H. 282
Scott, George R. W., Newton, Mass. 1868
Scott, H. M., 520 W. Adams, Ch'go, Ill. 71, 1874
Scott, James W., Janesville, Wis. 1868
Scott, John J., Knoxville, Tenn. 1895
Scott, Willard, Worcester, Mass. 64, 234
Scovill, Edgar E., Cleveland, O. 320
Scoville, Samuel, Stamford, Conn. 1861
Scroggs, Joseph W., *Pr.*, Eureka, Ark. 1870
Scudder, Doremus, Woburn, Mass. 234
Scudder, John L., Jersey City, N. J. 292
Scudder, William H., Berkeley, Cal. 96
Scudder, Wm. W., Jr., Seattle, Wash. 1885
Seabury, Jos B., Wellesley Hills, Mass. 1875
Seagrave, James C., Hinsdale, Mass. 1851
Searles, Geo. R., Columbus, Mont. 270
Searles, Wilbur G., Ottawa, Kan. 184
Seaver, Charles H., Garden, Mich. 242
Seaver, Norman, Montpelier, Vt. 366
[Seccombe, Charles, deceased, 40
Seccombe, Charles H., Ames, Io. 164
Seccombe, Samuel H., Hillsboro, Ill. 150
Secord, Alfred A., Grand Ledge, Mich. 11, 242
*Sedgwick, Arthur H., Shrewsbury, Mass. 228
Sedgwick, Edw'd C., Curtisville, Mass. 11, 2, 230
Seelye, Benj. B., Netawaka, Kan. 184
Seelye, L. Clark, *Pr.*, Northampton, Mass. 1863
Seeley, Nicholas J., Avon, Conn. 1853
Seeley, William T., Sioux City, Io. 1898
Seelye, Samuel T., Easthampton, Mass. 1864
Seibert, Albert E., Lakeview, Mich. 244, 50
Seibert, J. Addison, Worcester, Mass. 234
Seibert, Samuel S., Crystal, Mich. 238, 40
Seil, Herman, Burlington, Conn. 112
Selby, A. Clark [Ill.] 1899
Selden, Joseph H., Greenwich, Conn. 11, 116
Self, William O., Eric, Ala. 90, 2, 130
Sell, Henry T., 363 Oakley Bd., Chicago, Ill. 146
Sengstacke, John H. H., Ogeechee, Ga. 136
Senior, Herbert I. [Me.] 1868
*Setsee, Daniel M., Evarts, Ky. 1894
Severance, Chas. N., Garden City, Kan. 1888
Severance, Claude M., New York City, 1890
Severance, Milton L., Burlington, Vt. 12, 1864
Sewall, B. Frank, Antrim, Okla. 332
Sewall, David B., South Berwick, Me. 1842
Sewall, John L., N. Brookfield, Mass. 224
Sewall, John S., Bangor, Me. 68, 1859

Sewall, Jotham B., Boston, Mass. 1855
Sewall, Oliver D., Brookline, Mass. 210
Seward, Arthur L. 1878
[Seward, Dwight M., deceased.
Seymour, Bela N., Washington, D. C. 1855
Seymour, Charles R., Bennington, Vt. 362
Seymour, Edward P., Wendell, Mass. 232
Shaeffer, Grant L., Oxford, Conn. 122
Shannon, Wm. H., Wayne, Mich. 252
Sharp, John, Mannsville, N. Y. 300
Sharp, Joseph B., Aurora, Neb.
Sharp, Robert W., Orange, N. J. 1889
Shatto, Charles R., Shenandoah, Io. 176
Shattuck, Calvin S., Memphis, Mich. 1849
Shaw, Benj. J. H., Grand Rapids, Wis. 384
Shaw, Edwin S., Wahpeton, N. D. 316
Shaw, Edwin W., Middleville, Mich. 1858
Shaw, Gilbert A., Brooklyn, N. Y. 1894
Shaw, Henry H., Marlboro, Vt. 366
Shaw, John T., *Pf.*, Oberlin, O. 1885
Shaw, Judson W., Falmouth, Me. 1887
Shaw, William, Atlanta, Ga. 134
Shaw, Wm. A., Prairie du Chien, Wis. 388, 92
Shaw, William B., Garnett, Kan. 182
Sheaff, Robert L., Barton, Vt. 362
Shear, A. Lincoln, Hudson, N. Y. 1890
Shearer, Herman A., Oberlin, O. 1889
Sheffield, Devello Z., *A. B. C. F. M.* 411
Sheldon, Charles F., Enid, Okla. 332, 4
Sheldon, Charles M., Topeka, Kan. 186
Sheldon, Harry D., Wellington, O. 330
Sheldon, Stewart, Topeka, Kan. 1854
Shelton, Charles W., Norwalk, Conn. 1881
Shepard, Herman T., San Francisco, Cal. 1891
*Shepherd, Alexander, *Toronto, Ont.* 1897
Shepherd, Robert G., South Point, O. 1898
Shepherd, Samuel, Maquoketa, Io. 172
Sherk, Abraham B., N. Collins, N. Y. 1861
*Sherman, Andrew M., Morristown, N.J. 1888
*Sherman, Barker B., Manila, P. I. 1880
Sherman, Floyd E., Topeka, Kan. 1879
Sherrill, Dana, Hoopeston, Ill. 1873
Sherrill, Sam'l B., Clifton Springs, N. Y. 304
Shield, Frederic, Pasadena, Cal. 1883
Shingler, John J., Cleveland, O. 320
Shipman, Frank R., Andover, Mass. 206
Shippen, J. M., Washington, D. C. 1883
Shirley, Arthur, Stratford, Conn. 1872
Shockley, Albert D., Hetland, S. D. 348, 50
Shoemaker, Elmer E., Newb'yp't, Mass. 11, 222
Short, Geo. W. D., Chicago, Ill. 144
Short, Wallace M., Evansville, Wis. 384
Short, Wm. H., Platteville, Wis. 388
Show, Arley B., Menlo Park, Cal. 1884
Shull, Gilbert L., La Fayette, Colo. 110
Shultz, Jacob K., Princeton, Minn. 262
Shuman, Henry A., Rising City, Neb. 278
Shuman, J. S., Riggton, Ga. 136
Shurtleff, Ernest W., Minneapolis, Minn. 260
Silcox, John B., *Winnipeg, Can.* 1876
Siler, William J. [Okla.] 1891
Simmons, Abraham, Birmingham, Ala. 90
Simmons, Daniel A., Crestview, Fla. 130, 2
Simmons, William B., White Cloud, Kan. 184, 8
Simmons, Zachariah, Little's Mills, N. C. 310
Simons, J. H., 876 E. 72d st., Chicago, Ill. 146
Simpkin, Peter A., Salt Lake City, U. 358
Simpson, Alexander, Shaw, Ill. 156
Simpson, Charles, Chatham, O. 320, 4
Simpson, Herbert A., Litchfield, Mich. 246
Simpson, John W., New York, N. Y. 1879
Simpson, Samuel, *Berlin, Germany*, 1895
Sims, Frank W., Memphis, Tenn. 356
*Sims, James P., Montgomery, Ala. 92
Sims, John R., Gadsden, Ala. 90, 2
Sims, Josiah, Nevada City, Cal. 100
Sims, Richard V., New Iberia, La. 192
Sims, Thomas, Melrose, Mass. 222
Simms, Thomas, Middlebury, Vt. 12, 366
Sinclair, Carl E., Antioch, Cal. 284
Singer, Edwin J., San Francisco, Cal. 64, 1887
Single, John, Butte, Neb. 272, 6, 350
Singleton, J. H., Hayden, Colo. 110
Sink, Reuben H., Stockton, Cal. 106
Sinks, Perry W., Youngstown, O. 330
Sinnett, Charles N., Spofford, N. H. 282
Skeele, Arthur F., Painesville, O. 326
Skeels, Henry M., Harmon, Colo. 108
Skentelbury, Wm. H., Lake Odessa, Mich. 244
Skiles, James H., Farragut, Io. 168
Skillings, Robert B., Portland, N. Y. 302
Skinner, Charles L., Haverhill, N. H. 286
Skinner, David E., Doon, Io. 168
[Skinner, Edward, deceased.
Slack, Ezra A., Brookline, Mass. 1881
Slack, Henry L., Bethel, Conn. 112
Slade, William, E. Hampton, Conn. 114
Slade, William F., Waldoboro, Me. 204
Slasor, Leroy V., North Yakima, Wash. 376
Slater, Charles, Woodbury, Ill. 1864
Sleeper, Henry D., Worcester, Mass. 1891
Sleeper, William T., Newton, Mass. 1854
Sleeper, William W., Beloit, Wis. 380
Sloan, Alex., Kennebunkport, Me. 198
Sloan, William, Los Angeles, Cal. 11, 100
Slocombe, Samuel, San Francisco, Cal. 1867
Slocum, Geo. M. D., Schuylerville, N. Y. 1879
Slocum, Wm. F., *Pr.*, Colo. Springs, Colo. 1878
Slyfield, Frederic A., Allison, Io. 164
Small, Andrew J., Derby, Vt. 364, 6
Small, Charles H., Springfield, O. 328
Small, Henry E., Goshen, Conn. 116
Small, Uriah W., West Leeds, Me. 1859
Smalley, A. L., Jamestown, N. Y. 298
Smart, George T., Manchester, Vt. 366
Smart, I. Chipman, Pittsfield, Mass. 226
Smart, William S., Brandon, Vt. 362
Smedley, Willis E., Geneva, Io. 1892
Smidt, Helmer T., 965 31st pl., Chicago, Ill. 144
Smiley, Elmer E., *Pr.*, Laramie, Wyo. 1891
Smiley, James D., New Haven, Conn. 1885
Smiley, Samuel R., Colebrook, N. H. 282
Smith, Albert D., Northboro, Mass. 224
Smith, Albert H., Barneveld, Wis. 380, 6
Smith, Allen J., Marlboro, N. H. 286
Smith, Andrew J., Ahtanum, Wash. 374
Smith, Arthur, Piermont, N. H. 288
Smith, Arthur H., *A. B. C. F. M.* 411
Smith, Azro A., Reading, Mass. 1864
Smith, Caleb E., Halifax, Vt. 364
Smith, Charles B., W. Medford, Mass. 1848
Smith, Charles H., Plymouth, Conn. 122
Smith, Charles W., Flagler, Colo. 108, 10
Smith, Clifford H., Pittsford, Vt. 368
Smith, Edward G., Epping, N. H. 284
Smith, Edward H., Oshkosh, Wis. 388
Smith, Edward L., Seattle, Wash. 378
Smith, Edwin, Ballardvale, Mass. 206
Smith, Edwin B., Argentine, Kan. 180
Smith, Edwin G., Princeton, Ill. 1850
Smith, Edwin R., Farmington, Me. 198
Smith, E. Sinclair, Grand Rapids, Mich. 242
Smyth, Egbert C., *Pf.*, Andover, Mass. 67, 206
Smith, Esther, Duluth, Minn. 256
Smith, Ezra N., N. Falmouth, Mass. 214
Smith, Felix G., Strunk, Ky. 190
Smith, Frank G., Dubuque, Io. 168
*Smith, F. H., 6700 Honore St., Chicago, Ill. 1877
Smith, Frederick C., Zanesville, O. 330
Smith, G. Ernest, Sauk Center, Minn. 262
Smith, George, Whitewater, Wis. 1868
Smith, George H., Wheaton, Ill. 1876
Smith, G. H., Munnsville, N. Y. 1882
*Smith, George H., Dodd, Tex. 1891
Smith, George L., Red Oak, Io. 176
Smith, Green N., Ritch, Ga. 134, 8
Smith, Henry H., Huntington, Mass. 1873
[Smith, Henry M., deceased, 41
Smith, Henry P., Amherst, Mass. 206
Smith, Hinds, Oberlin, O. 1871
Smith, Howard N., Cleburne, Tex. 360
Smith, Ira A., Holden, Me. 1882
Smith, Isaiah P., Salem, N. H. 1864
Smith, James C., Alexandria, Ind. 160
Smith, James E., Minneapolis, Minn. 260
Smith, James E., Thibodeaux, La. 192

Smith, James R., W. Superior, Wis. 392
Smith, James W., Graceville, Fla. 1887
Smith, John E., Fremontville, Cal. 1877
Smith, J. Franklin, Leigh, Neb. 276
Smith, John H. B., Duluth, Minn. 256
Smith, J. Lloyd, Birnamwood, Wis. 380, 2, 8
Smith, John W., Bonifay, Fla. 130
Smith, Jonathan G., Tomah, Wis. 390
Smith, Joseph E., Chattanooga, Tenn. 356
Smith, Judson, Boston, Mass. 54, 75, 1866
Smith, Margaret J., Monteagle, Tenn. 356
Smith, Moses, 115 S. Leavitt, Chicago, Ill. 148
Smith, Nathaniel, Lake City, Minn. 1844
Smyth, Newman, New Haven, Conn. 120
Smith, Orville S., Delavan, Wis. 1874
Smith, Oscar M. [Minn.] 1863
Smith, Otterbein O., Grinnell, Io. 64, 1885
Smith, Ralph J., New London, O. 1884
Smith, Richard, Hobart, Ind. 160
Smith, Samuel G., St. Paul, Minn. 262
Smith, Stephen, Lebanon, Conn. 118
Smith, Stephen D., Orlando, Fla. 1875
Smith, Thomas, Indianapolis, Ind. 160
[Smith, Thomas S., deceased, 41
Smith, William, Chapin, Ill. 150
Smith, William, Wakeman, O. 322, 30
Smith, William A., Groton, N. Y. 1864
Smith, William H., Aurora, Ill. 1879
Smith, William R., Partridge, Kan. 186
Smith, William S., Worcester, Mass. 12, 1854
*Smith, Zwingle H., Racine, Wis. 1890
Smits, Bastian, Charlotte, Mich. 238
Sneath, Isaiah W., Franklin, Mass. 214
Snelgrove, Andrew H., Olivet, Mich. 244
Snell, Charles Y., Los Angeles, Cal. 1871
Snell, Frank W., Dennysville, Me. 196
Snell, Laird W., N. Brookfield, Mass. 11, 224
Snell, Spencer, Talladega, Ala. 94
[Snell, William W., deceased.
Snelling, Alfred, *Ruk, Micronesia*, 1888
Snow, Beecher O., Maple Park, Ill. 1891
Snow, Benjamin P., Yarmouth, Me. 1870
Snow, Frederick E., Guilford, Conn. 116
Snow, Walter A., Minneapolis, Minn. 11, 260
Snowden, Clifford L., Chicago, Ill. 146
Snowden, David H., Sterling, Kan. 1877
Snowden, Frank R., Heath, Mass. 216
Snowden, James E., Cedar Falls, Io. 166
Snider, Asa B., New Whatcom, Wash. 376
Snyder, Charles W., Stillwater, Okla. 1883
Snyder, Henry C., Saranac, Mich. 250
Snyder, Henry S., Weymouth, Mass. 1885
Snyder, Owen M., Kendall, Mich. 244
Snyder, Peter M., Rockford, Ill. 12, 156
Soderholm, Henry, Chicago, Ill. 1892
Solandt, Andrew P., Odell, Ill. 154
Solandt, James A., Lead, S. D. 350
Somerville, T. E., Chicago, Ill. 1888
[Somerville, William C., deceased, 41
Soper, George E., Danbury, Conn. 12, 114
Souders, Walter G., Blue Island, Ill. 1899
Soule, Sherrod, Naugatuck, Conn. 118
Southgate, Benj. M., Pana, Ill. 154
Southgate, Chas. M., Auburndale, Mass. 224
Southworth, Francis, Portland, Me. 202
Spangler, Alpheus M., Mittineague, Mass. 232
Spangler, George B., Dover, Neb. 272, 6
Spanswick, Thomas W., Baldwin, Mich. 236
Sparhawk, Willis T., Putney, Vt. 11, 368
Spaulding, Wayland, E. 210th st. New York, 302
Speare, S. Lewis B., Newton, Mass. 1874
Spelman, Henry O., Fairfield, Io. 12, 168
Spelman, Levi P., Covert, Mich. 1860
[Spence, Adam K., deceased, 41
Spence, Jos. M. A., Green Bay, Wis. 384
Spence, Walter, Kingfisher, Okla. 332
Spence, Wm. H., Alpena, Mich. 236
Spencer, David B., Des Moines, Io. 168
Spencer, John A., Presque Isle, Me. 202
*Spencer, William H., High Point, N. C. 1861
Sperry, Willard G., *Pr.*, Olivet, Mich. 1878
Spillars, Ashbell P., Tyty, Ga. 1885
Spittell, Jabez, Worthing, S. D. 11, 2, 354

Spoor, Orange H., Redlands, Cal. 1861
Sprague, Elmer E., Crete, Neb. 1893
Sprague, Frank M., Tampa, Fla. 132
Sprague, Fred. P., Central Lake, Mich. 238, 40
Sprague, William P., *A. B. C. F. M.* 411
Spriggs, John, Suches, Ga. 1876
Spyker, Simon, Ithaca, Wis. 1854
Spiker, William D., Winthrop, Io. 166, 78
Squire, Abraham L., Elwood, Neb. 1897
Squires, Norman J., West Haven, Conn. 126
Staff, Fred., Fort Atkinson, Wis. 384
Staaf, Gustaf, Scandia, Pa. 1889
Staats, Henry T., Pasadena, Cal. 102
Stacey, John W., Clarksville, Mich. 238, 50
Stacey, W. Herald, Lansford, Pa. 340
Stackpole, Everett S., Cambridge, Mass. 1882
Staley, John J., Belding, Mich. 236
Stallings, Jeremiah J., Henderson, Ala. 90, 4
Stamp, T. W., 6327 Evans av., Ch'go, Ill. 1876
Stanford, Arthur W., *A. B. C. F. M.* 411
Stanford, P. Thos., N. Cambridge, Mass. 1878
Stanley, Charles A., *A. B. C. F. M.* 411
Stanley, John E., Vernon, Fla. 1891
Stanton, George F., Boston, Mass. 1866
Stanton, James, Platville, Colo. 1887
Stanton, Jay B., Glenwood, Io. 11, 190
Stapleton, John, N. Ridgeville, O. 326
Stapleton, Robert, Kamms, O. 328
Stapleton, Robert S., *A. B. C. F. M.* 411
Stark, Charles W., Hillsboro, Wis. 384
Starr, M. Angelo, Philadelphia, Pa. 1877
Starr, Edward C., Cornwall, Conn. 114
Starr, Otis A., Montevideo, Minn. 1870
Starr, William H., Providence, R. I. 1865
Staub, John J., Portland, Sta. C, Or. 336
Staub, Rudolph, Portland, Or. 1890
Stauffer, Henry, Cuyahoga Falls, O. 322
Staver, Daniel, Forest Grove, Or. 336
Stead, James R., Lacon, Ill. 150
Stearns, Charles C., Hartford, Conn. 1875
Stearns, Edw. R., Warren, Me. 204
Stearns, Frederick B., Bridgman, Mich. 236, 50
Stearns, George W. Middleboro, Mass. 222
Sterns, Wallace H., Blackstone, Mass. 12, 208
Stearns, William F., Norfolk, Conn. 120
Stebbins, Herbert W., Boston, Mass. 1883
Steedley, David F., Wilsonville, Ga. 136, 8
Steele, Charles E., New Britain, Conn. 1876
Steele, John T., Iowa, La. 11, 192
Steele, Joseph, jr., Berwick, Io. 164
Steere, Charles, East McDonough, N. Y. 1871
Steiner, Dennis R., Fostoria, O. 1889
Steiner, Edward A., Sandusky, O. 11, 328
Stembridge, A. E., Wilmington, Mass. 1892
Stemen, John A., Viroqua, Wis. 390
Sterling, George, Windsor, Mass. 234
Stetson, Reuben K., Wyanet, Ill. 158
Stevens, Almon O., Pontiac, Mich. 248
Stevens, Asahel A., Peoria, Ill. 1848
Stevens, Charles H., Canton Cen., Conn. 1881
*Stevens, Charles M., Stillwater, Minn. 1894
*Stevens, Clarence H., Denver, Colo. 108
Stevens, Frank V., Whitewater, Wis. 392
Stephens, Frederick A., Perry, Mich. 248, 50
Stevens, George B., New Haven, Conn. 77, 1880
Stevens, Henry A., Providence, R. I. 346
Stevens, J. Merle, Adams St., Chicago, Ill. 144
Stevens, John L., Thawville, Ill. 156
Stephens, J. Vinson, Radnor, O. 326, 8
Stevens, Julius, Ft. Dodge, Io. 1865
Stevens, Moody A., Minneapolis, Minn. 1862
Stevens, Thomas E., Gray's Lake, Ill. 11, 150
Stevens, Wm. D., Montgomery, N. Y. 1889
Stevens, Wilmot E., Portland, Mich. 11, 248
Stevenson, John O., Waterloo, Io. 1875
Stevenson, Wm. D. J., Pittsville, Wis. 388, 90
[Stewart, David C., deceased, 42
Stewart, Jeremiah D., Aurora, Neb. 64, 1872
Stewart, John L., Rosehill, Ala. 1897
Stewart, John R., Bethel, Fla. 130
*Stewart, Lillie D., Douglas, Wyo. 1899
Stewart, William E. M., Woodland, Cal. 106
Stewart, William J., Rosendale, Wis. 382, 8

Stewart, William R., La Harpe, Ill. 150
Stewart, Wilson R., Bucyrus, O. 1895
Stickel, Edwin C., *Pf.*, Nashville, Tenn. 1875
Stickney, Edwin H., Fargo, N. D. 64, 1881
Stiles, Hubert W., Ada, Minn. 254
Stiles, William C., Stonington, Conn. 124
Stimson, Cyrus F., Stratford, Conn. 11, 2, 124
Stimson, Henry A., 159 W. 86th, N. Y. 67, 302
Stimson, Martin L., *A. B. C. F. M.* 411
Stiver, Samuel L., Bunker Hill, Ill. 1879
Stocking, James B., Wahoo, Neb. 280
Stockwell, Cyrus K., Vicksburg, Mich. 250
Stoddard, Eugene W., Martinez, Cal. 100
Stoddard, John C., Ogden, Io. 174
Stoddart, William, Black Earth, Wis. 1887
Stokes, W T., 782 Jeff'son av., Br'klyn, N.Y. 1883
Stone, Dwight C., Chester, Conn. 112
Stone, Edward G., Killingworth, Conn. 118
Stone, Edward P., Lapeer, Mich. 1861
Stone, Ira D., Batavia, Ill. 142
Stoneman, A. H., Grand Rapids, Mich. 11, 242
Storar, Fordyce J., Plymouth, Ill. 154
Storer, Frederick A. S., Syracuse, N. Y. 1886
Storm, Julius E., Hyannis, Neb. 272, 6
[Storrs, R. S., deceased. 42
*Stotts, Jas. U., 1865 Grand av., Chi'go, Ill. 1893
Stough, Henry W., Oak Park, Ill. 154
Stoughton, Lewis H., Chicago, Ill. 1895
Stover, Wesley M., *A. B. C. F. M.* 411
Stowe, Charles E., Hartford, Conn. 1878
Stowe, Wilbur F., Saugerties, N. Y. 304
Stowell, Alex. D., Binghamton, N. Y. 1858
Strain, Horace L., Decatur, Ill. 148
Stratton, Edward W., Strieby, N. C. 310
Stratton, Lemuel N., Wheaton, Ill. 146
*Strawman, D. S., Michigan City, N.D. 11, 1900
Strayer, Paul M., So. Norwalk, Conn. 124
Street, George E., Exeter, N. H. 284
Street, Walter B., Anderson, Ind. 160
Streeter, Willard E., Warren, Vt. 370
Strickland, Geo. D., Drummond, Mich. 240
Stringer, Firth, De Soto, Mo. 12, 266
Stromire, Geo. D., Rockefeller, Ill. 156
Strong, Charles B., Harwinton, Conn. 118
Strong, David H., Williamstown, Vt. 362, 70
Strong, Delos A., S. Manchester, Conn. 1875
Strong, Dwight A., Highland Lake, Colo. 110
Strong, E. Ellsworth, Auburndale, Ms. 54, 1859
Strong, Frank P., Kinsley, Kan. 182
Strong, Jacob H., Berkeley, Cal. 1857
Strong, James W., *Pr.*, Northfield, Minn. 1862
Strong, Josiah, 105 E. 22d, N. Y. 1871
Strong, J. Selden, Abington, Conn. 112
Strong, Sydney, Oak Park, Ill. 154
Strong, William E., Jackson, Mich. 244
Stroup, Charles A., Strongsville, O. 328
Strout, Joseph W., Kingston, N. H. 286
Struthers, Alfred L., S. Gardiner, Me. 198, 202
Stuart, Isambert B., Alstead, N. H. 282, 6
Stuart, Jesse B., Sycamore, Ga. 138
Stubbins, Thomas A., Angola, N. Y. 294
Stubbins, William H., Victoria, Ill. 158
Stubbs, Robert S., Tacoma, Wash. 1864
Stump, George E., Aurelia, Io. 164
Sturgis, Frederick E., Natick, Mass. 222
Sturtevant, Ernest W., Post Mills, Vt. 370
Sturtevant, J. M., 832 Wilson av., Ch'go, Ill. 144
Stutson, Henry H., Baraboo, Wis. 1897
Suckow, William J., Algona, Io. 164
Suess, William, Kramer, Neb. 278
Suffa, Andrew, Des Moines, Io. 168
Sullens, Arthur J., Chebanse, Ill. 144
Sumner, Charles B., *Pf.*, Claremont, Cal. 1868
Sumner, Charles E., Spencer, Mass. 1873
Sumner, Fred. A., Little Falls, Minn. 258
Sumner, M. N., Oakdale, Tenn. 356
Surdival, William, Pittsburg, Pa. 342
Sutherland, John M., Mound City, Ill. 152, 8
Sutherland, John W., Detroit, Mich. 1876
Sutherland, Ward T., Oxford, N. Y. 302
Sutherland, Wm. L., Box 8, Topeka, Kan. 64, 1880
Sutton, Benj. A., Muscotah, Kan. 184
Sutton, Samuel, Williamsburg, Ky. 190, 356
Swain, Augustus C., No. Cambridge, Mass. 1873
Swain, Carl J., Monticello, Minn. 260
Swain, Richard L., Laconia, N. H. 11, 2, 286
Swanson, Isaac J., Lima, O. 324
Swanstrom, August [Mo.] 1892
Swarthout, Eastman G., Flint, Mich. 1893
Swartout, E. P., Gann Valley, S. D. 348, 50, 2
Swartz, Charles K., Bellevue, O. 318
Swartz, Herman F., East Cleveland, O. 322
Swartz, Joel K., Devon, Pa. 1855
Sweet, George E., W. Medway, Mass. 220
*Sweet, Milo J., Almont, Mich. 11, 236
Sweet, William I., Everett, Mass. 214
Swengel, A. Wilmer, Harrisburg, Pa. 1886
Swift, Benjamin, Orwell, Vt. 366
Swift, Clarence F., Minneapolis, Minn. 260
Swing, Albert T., Oberlin, O. 75, 1878
Swinnerton, Wm. T., N. Stamford, Conn 1877
Tade, Ewing O., Sta. B, Los Angeles, Cal. 1861
Taft, Jay N., Brooklyn, N. Y. 1884
Taft, Rufus M., Worcester, Mass. 1893
Taggart, Charles E., Three Oaks, Mich. 250
Taggart, George A., Portland, Or. 336
Taintor, C. H., 151 Wash'n st., Ch'go, Ill. 59, 1879
Taintor, Jesse F., Rochester, Minn. 262
Talmadge, Elliott F., Hartford, Conn. 11, 1900
Talmage, Charles H., Barre, Mass. 206
Talmage, Luther C., Bremen, Ind. 11, 160
Tangemann, Gottlob D., Danville, Io. 166
Tanner, Allan A., Waterloo, Io. 178
Tappan, Charles L., Concord, N. H. 1868
Tasker, Joseph O., Stoddard, N. H. 290
Tate, William J., Higganum, Conn. 118
Taulbee, James M., N. Enid, Okla. 332
Taylor, Albert W., Seneca Falls, N. Y. 304
Taylor, Charles B., Chamberlain, S. D. 1885
Taylor, Charles I., Linden, Mich. 246
Taylor, Edward, Binghamton, N. Y. 1847
Taylor, Frederick C., Hyde Park, Vt. 366
Taylor, George E., Pierce, Neb. 278
Taylor, Glen A., Spencer, Io. 178
Taylor, Graham, 140 N. Union, Ch'go, Ill. 71, 144
Taylor, Horace J., Dewey, Wash. 374, 6
Taylor, James F., Douglas, Mich. 1855
Taylor, John G., Arlington Heights, Mass. 206
Taylor, J. Phelps, Andover, Mass. 1868
Taylor, Livingston L., Newark, N. J. 12, 1887
Taylor, Marcus B., Brooklyn, N. Y. 12, 294
Taylor, Raynsford, San Francisco, Cal. 1878
Taylor, Wallace, *A. B. C. F. M.* 411
Taylor, Walter P. [N. H.] 1891
Tead, Edward S., Somerville, Mass. 228
Tebbetts, Arthur H., Minneapolis, Minn. 1873
[Teele, Albert K., deceased.
Teel, William H., Vernon Center, Conn. 124
Temple, Charles, Traverse City, Mich. 1851
Temple, Wm. H. G., Seattle, Wash. 376
Tenney, Edward P., Cambridge, Mass. 1859
Tenney, Henry M., Oberlin, O. 75, 326
Tenney, H. Melville, San José, Cal. 104
Tenney, Leonard, Watertown, Mass. 1845
Tenney, Leonard B., So. Hero, Vt. 368
Tenney, William A., Oakland, Cal. 1856
Tenney, William L., N. Adams, Mass. 224
Terborgh, Isaac, Richmond, Mich. 248
Terhune, Edward P., Pompton, N. J. 1855
[Terry, Calvin, deceased, 43
Testa, S. L., 66 Woodhull, Brooklyn, N.Y. 1899
Tewksbury, Elwood G., *A. B. C. F. M.* 411
Tewksbury, Geo. A., Concord, Mass. 212
Thain, A. R., 215 Madison St., Chicago, Ill. 1870
*Thayer, Charles S., Providence, R. I. 346
Thayer, Henry E., Wichita, Kan. 188
Thayer, Henry O., Portland, Me. 1866
Thayer, J. Henry, Cambridge, Mass. 1859
Thayer, Lucius H., Portsmouth, N. H. 288
Thayer, O. Franklin, Lower Waterford, Vt. 370
Thial, P. J., Grand View, Io. 170
Thing, Milo J. P., Stacyville, Io. 176, 8
Thirloway, Timothy, Belle Fourche, S. D. 348
Thom, A. Alexander, Lake Park, Minn. 258
Thomas, Chandler N., Bristol, Vt. 362
Thomas, Charles M., Denver, Colo. 108

Thomas, David L. [Wyo.] 1893
Thomas, D. Theodore, Cleveland, O. 320
Thomas, Evan, Essex Junction, Vt. 364
Thomas, Isaac, Horatio, Pa. 340
Thomas, Ivor, Wind Gap, Pa. 340, 4
Thomas, John A., Pine River, Wis. 388
Thomas, John G., Lima, O. 324
Thomas, John M., Columbus, O. 322
Thomas, John P., Nanticoke, Pa. 342
Thomas, Lewis J., So, Peabody, Mass. 224
Thomas, Owen, Wales, Io. 168, 70
Thomas, Reuen, Brookline, Mass. 210
Thomas, Thomas D., Red Oak, Io. 1881
Thomas, Thomas P., Madison, O. 324
Thomas, W. Arthur, Trumbull, Conn. 11, 124
Thome, A. M., 133 Lincoln av., Chi'go, Ill. 1866
Thome, James A., 133 Lincoln av., Ch'go, Ill. 1886
Thomsen, Ludwig, Lehi, U. 11, 1900
Thomson, A. Eugene, Lorain, O. 11, 324
Thompson, Albert H., Raymond, N. H. 288
Thompson, Alex., Ashkum, Ill. 142, 6
Thompson, Alex. W., Etiwanda, Cal. 98
Thompson, Augustus C., Roxbury, Ms. 73, 208
Thompson, Carl D., Elgin, Ill. 1898
Thompson, Frank, *Valparaiso, Chili*, 411
*Thompson, George O., Truro, Mass. 230
Thompson, Hiram F., Lexington, O. 324, 30
Thompson, Howard S., Chardon, O. 324
Thomson, James, Norwood, N. Y. 302
Thompson, James B., Eau Claire, Wis. 382
Thompson, James K., Chicago, Ill. 1888
Thompson, J. M. [Mo]
Thompson, Mitchell, Goliad, Tex. 1868
Thompson, Nathan, Cheltenham, Md. 1865
Thomson, Robert J., Green's Farms, Conn. 116
Thompson, Thomas, Revillo, S. D. 348, 52
Thompson, William S., Exeter, N. H. 1860
Thompson, W. Sherman, Cliftondale, Mass. 228
Thoren, B. J., Pawtucket, R. I. 1894
Thorp, Charles N., Oswego, N. Y. 302
Thorpe, John, Brookline, N. H. 282
Thorpe, Ole O., Concord, Mass. 1894
Thorp, Willard B., 3977 Drexel av., Ch'go, Ill. 144
Thrall, J. Brainerd, Pepperell, Mass. 226
Thrall, W. Herbert, Huron, S. D. 60, 1881
Thrasher, George W., Courtland, Ala. 90, 2
Thrush, John O., Webster City, Io. 178
Thurston, Chas. A. G., E. Somerville, Mass. 1877
[Thurston, Henry W. L., deceased, 43
Thurston, John R., Whitinsville, Mass. 224
Thurston, Oakley B., Reed City, Mich. 248
Thurston, Thos. W., Albert Lea, Minn. 1851
Thwing, Charles F., *Pr.*, Cleveland, O. 1879
Thygeson, Hanson E., Chesterfield, Mass. 212
Thyboldt, Paul C., St. Louis, Mo. 268
*Tibbets, Arthur H., Dawson, Minn. 1873
Tibbetts, Dallas D., Denmark, Io. 1881
Ticknor, Owen E., Westfield, Io. 178
Tillett, Barton C., Central City, Io. 166, 70
Tilton, Geo. H., N. Woburn, Mass. 234
Tingle, George W., Bondurant, Io. 164, 72
Titcomb, Arthur, Saxonville, Mass. 214
Titmarsh, Robert, Des Moines, Io. 1895
Titsworth, Judson, Milwaukee, Wis. 386
Titus, Herbert R., Ticonderoga, N. Y. 306
Tobey, Benjamin F., Danby, N. Y. 296
Tobey, Rufus B., Boston, Mass. 1880
Todd, Albert G., Worcester, Mass. 234
Todd, David E., Payson, Ill. 154
Todd, George L., *Havana, Cuba*, 12, 1887
Todd, Henry C., Prentice, Wis. 388
Todd, John W., Fergus Falls, Minn. 256
Todd, Quintus C., Tabor, Io. 1879
Todd, William E., New Lebanon, N. Y. 122
Tomblen, Chas. L., N. Middleboro, Mass. 222
Tomes, Isaac N., Harvey, Ill. 1858
Tomlin, David R., Mitchell, S. D. 352
Tomlinson, J. Logan, Simsbury, Conn. 1863
Tomlinson, Joseph A., Philadelphia, Pa. 1872
Tompkins, J., 153 La Salle, Chi'go, Ill. 60, 1867
Toomay, John B., Carthage, Mo. 266
Tornblom, August F., Hartford, Conn. 116
Torosyan, Hohannes T., Hawley, Mass. 216
Torrence, James S., Laurel, Mont. 11, 270
Torrens, David J., Friendship, N. Y. 298
Torrey, Charles C., Andover, Mass. 1855
Torrey, Charles C., New Haven, Conn. 1899
Torrey, Daniel T., Providence, R. I. 1888
Torrey, David C., Byfield, Mass. 222
Torrey, Henry A. P., *Pf.*, Burlington, Vt. 1865
Torrey, Joseph, Shirley, Mass. 228
Torrey, Reuben A., 80 Inst. pl., Chi'go, Ill. 1878
[Totten, Matthew J., deceased, 43
Tower, Charles E., Lyons, Io. 172
Towle, James A., New Haven, Conn. 1871
Town, Willard O., Penfield, O. 326
Towne, Salem D., Williamstown, Mass. 1885
Townsend, Arthur C., Crawford, Neb. 274
Townsend, L. A., 357 Sedgwick, Chi'go, Ill. 146
Townsend, Morris B., Mulliken, Mich. 246
Townsend, Stephen J., Haines City, Fla. 130
Tracy, Alfred E., Wilton, N. H. 290
Tracy, Charles C., *A. B C. F. M.* 411
Tracy, Isaac B., S. Kaukauna, Wis. 384
Tracy, James E., *A. B. C. F M.* 411
Trask, John L. R., Springfield, Mass. 1867
*Trandt, Adam, Fresno, Cal. 98
Traut, G. Albert, Osborne, Kan. 184
Travers, Robert M., Dewitt, Neb. 1878
Travis, A. Ferdinand, Kensington, Conn. 118
Travis, David Q., Crockett, Cal. 96
Travis, Lee J., Fredericksburg, O. 322
Trcka, Charles J., St. Paul, Minn. 1897
Treat, Edward P., Irasburg, Vt. 11, 366
Treat, J. Calvin, New London, O. 322, 6
TreFethren, Eugene B., Ipswich, S.D. 11, 350, 2
Treiber, Daniel J., Russell, Kan. 186
Treiber, Michael, Kulm, N. D. 314, 6
[Trevor, Ernest A., deceased, 44
Triplett, Harry M., Ainsworth, Neb. 272
*Trover, Winfield D., Auburn, Ind. 1861
Trow, Wm. A., Sherburne, N. Y. 304
Trowbridge, John P., Eastford, Conn. 114
Trueblood, William J., DeLong, Ill. 1878
Truman, Daniel, Onekama, Mich. 248
Trumbull, H. Clay, Philadelphia, Pa. 1862
Truslow, Arthur, Hingham, Mass. 218
Trussell, William F., Champlin, Minn. 1895
[Tubb, William H., deceased, 44
Tucker, Fred. D., St. Paul, Minn. 1896
Tucker, William J., *Pr.*, Hanover, N. H. 1867
Tuckerman, Fred W., Washington, D. C. 1886
[Tufts, James, deceased.
Tull, Harvey V., Naperville, Ill. 152
Tunnel, Robert M., Manhattan, Kan. 1869
[Tupper, Henry M., deceased, 44
Tupper, John S., Burlington, Vt. 1884
Tupper, Leland E., *Pr.*, Hiawatha, Kan. 1887
Turk, Morris H., Wenham, Mass. 232
*Turner, Benj. R., Independence, Okla. 332
Turner, Herbert B., Hampton, Va. 1879
Turner, John M., Bellevue, Io. 164, 70
Turner, Jonathan, Metamora, Mich. 246
Turner, Leonard A., Lincoln, Neb. 1897
Turner, Tell A., Chillicothe, O. 1880
Turner, W. Jay, McCook, Neb. 276
Turrell, Charles W., Aurora, Mo. 266
Tuthill, C. Julian, Georgetown, Mass. 214
[Tuthill, Edward B., deceased. 44
Tuthill, Wm. B., E. Hartford, Conn. 11, 114
Tuttle, Henry W., Manchester, Io. 172
Tuttle, John E., Worcester, Mass. 1883
Tweedy, Henry H., Utica, N. Y. 306
Twichell, Joseph H., Hartford, Conn. 116
[Twitchell, Justin E., deceased. 44
Twombly, Alexander S., Newton, Mass. 1859
Tyler, Charles M., Ithaca, N. Y. 1857
Tyler, Henry F., Columbus, O. 322
Tyler, Henry M., *Pf.*, Northampton, Mass. 1872
Udd, John, Worcester, Mass. 234
*Ufford, W. S., 25 Delancey, New York, N.Y. 1891
Umsted, Owen, Pittsburg, Kan. 1898
Underhill, Wm. H., Vanderbilt, Mich. 236, 50
Underwood, Rufus S., Longmeadow, Ms. 1867
Unger, Samuel L., Brodhead, Wis. 380
Updike, Eugene G., Madison, Wis. 386

Updyke, Stephen G., New Ulm, Minn. 260
Upshaw, William L., Okarche, Okla. 334
Upson, Henry, New Preston, Conn. 1862
Upton, Augustus G., Colorado Springs, Col. 1876
Upton, Jonathan S., Ridgway, Pa. 342
Upton, Rufus P., Kerns, Minn. 254
Ussher, Clarence D., *A. B. C. F. M.* 411
Utterwick, Henry, East Canaan, Conn. 120
Uzzell, Thomas A., Denver, Colo. 108
Vaile, Charles S., Claremont, Cal. 1882
Vaill, Henry M., Staffordville, Conn. 1861
Van Allen, Frank, *A. B. C. F. M.* 411
Van Antwerp, John, Vicksburg, Mich. 1847
Van Auken, Abram, Old Mission, Mich. 246
Van Auken, Chauncy F., Albion, Ill. 1877
Van Auken, John C., White Cloud, Mich. 1884
Van der Pyl, Nicholas, Holliston, Mass. 218
Van Horn, Francis J., Des Moines, Io. 166
Van Horne, Mahlon, *St. Thomas, D.W.I.* 1866
Van Keuren, Mailler O., Salamanca, N.Y. 304
*Van Luven, S. A., Gillette, Colo. 108
Van Norden, Charles, Sacramento, Cal. 1866
Van Ommeren, Hendrik, Armada, Mich. 236
Van Swearingen, O. M., Palmyra, Wis. 1878
Van Vleet, William M., Mt. Pleasant, Io. 1891
Van Wagner, Allen J., Sedalia, Mo. 1873
Van Wagner, James M., Sedalia, Mo. 1846
Varley, Arthur, Bethel, Me. 194
Vater, William, Worcester, Vt. 370
Vaughan, George W., Heflin, Ala. 90, 2
Vaughn, Howard R., Eau Claire, Wis. 392
Vaughan, Lewis B., Lorraine, N. D. 1901
Vaughan, Stephen, Lewiston, Mich. 246
Veazie, Walter C., Denver, Colo. 1884
Vernon, Ambrose W., E. Orange, N. J. 292
*Vessot, Charles H., Holyoke, Mass. 218
Vetter, John, Eldon, Mo. 266
Vickers, Albert Y., Bluff Springs, Ala. 1888
Viets, Francis H., Buckingham, Conn. 112
Villiers, J. Charles, Lyme, Conn. 122
Vincent, Clarence A., Galesburg, Ill. 148
Vincent, Corwin D., Mancelona, Mich. 246
Vincent, Samuel L., W. Glover, Vt. 364
Vincent, Thomas H., N. Weymouth, Mass. 232
Vincentius, Peter, E. Boston, Mass. 1888
Vining, R. W., Woodville, N. Y. 11, 306
Virgin, Samuel H., Worcester, Mass. 234, 300
Vittum, Edmund M., Grinnell, Io. 170
Vogel, Albert H., Fall Creek, Ill. 148
Vogler, Henry, Mound City, S. D. 352
Vogt, Wm. F., Deweese, Neb. 272, 4, 6
[Volentine, Thomas J., deceased, 45
Voorhees, C. Brooks, Chillicothe, O. 320
Voorhees, Frank, Baiting Hollow, N. Y. 294
Voorhees, J. S., Roslindale, Mass. 210
Voorhees, Louis B., Groton, Mass. 216
Vose, James G., Providence, R. I. 346
Votaw, Elihu H., Exira, Io. 168
Vrooman, Henry C., St. Louis, Mo. 1889
Wade, Justin G., Oneida, Ill. 154
Wade, William G., Solon, Me. 202
Wadensten, August, E. Greenwich, R. I. 346
Wadhams, Jonathan, Rochester, N. Y. 1871
Wadleigh, T. B., Gage, Okla. 332
Wagner, Horace T., *A. B. C. F. M.* 411
Wailes, Prince O., Schriever, La. 1895
Waite, Foster R., Talcottville, Conn. 124
Waite, Henry R., Pacific st., B'k'n, N.Y. 1872
Waits, G. W. Cornelius, Barnesville, Ala. 90, 4
Walcott, Dana M., Rutherford, N. J. 1871
Waldo, Levi F., Canon City, Colo. 1844
*Waldron, Daniel W., Boston, Mass. 1867
Waldron, Geo. B., Yonkers, N. Y. 1887
Wales, Fred'k H., San Francisco, Cal. 1876
Walker, Avery S., Henniker, N. H. 11, 286
Walker, Charles S., *Pr.*, Amherst, Mass. 1871
*Walker, Cornelius E., Spring Valley, Minn. 1889
[Walker, George L., deceased. 45
Walker, Henry H., Boulder, Colo. 108
Walker, Herbert, Sullivan, N. H. 290
Walker, John J., Yarmouth, Mass. 234
Walker, John T., Grand Rapids, Mich. 242
Walker, Joseph E., *A. B. C. F. M.* 411
Walker, William H., Wilmette, Ill. 11, 158
Walker, William S., Hartford, Conn. 1891
Walker, Zachary T., Chesterfield, Ill. 144
Walkup, Alfred C., *A. B. C. F. M.* 411
Wall, Arthur A., Rockford, Mich. 248
Wallace, David, Lunenburg, Mass. 220
Wallace, Geo. R., Spokane, Wash. 378
Wallace, Louis, Palermo, Cal. 102, 6
Wallace, MacH., Eugene, Or. 336
Wallace, Robert W., Somerville, Mass. 1872
Wallace, William W., *A. B. C. F. M.* 411
Wallar, Wm. C. A., Mantorville, Minn. 258
Waller, Edward, Tipton, Cal. 1871
Walters, Luther M., Fresno, Cal. 98
Walters, Thos. W., Spokane, Wash. 378
[Walters, William, deceased, 46
Walton, Richard C., Kansas City, Mo. 1879
Walton, W., 29 Truxton st., Br'klyn, N.Y. 296
Waltrip, Theo. A., Lakewood, N. Y. 294, 300
Wannamaker, Henry S., Elyria, O. 322
Ward, Arthur N., Somerville, Mass. 1879
Ward, Earl J., Claremont, N. H. 1868
Ward, Frank G., Emporia, Kan. 182
Ward, George M., *Pr.*, Winter Park, Fla. 1896
Ward, Hiram Q., Bakersfield, Vt. 362
Ward, John A., Toledo, Io. 1894
Ward, John R., Hampton, Io. 170
Ward, Wm. Hayes, New York, N. Y. 59, 1859
Warfield, Franke A., Lowell, Mass. 220
Wark, William O., Saratoga Springs, N.Y. 304
Warner, Alexander C., Coalville, U. 1899
Warner, Charles C., Monticello, Io. 172
Warner, Lyman, Salisbury, Conn. 1857
Warner, Thos. H., Whitehall, Mich. 252
Warner, William J., Abingdon, Ill. 142
Warner, Wilmond A., Bethel, Vt. 362
*Warren, Albert, Lake Benton, Minn. 1872
Warren, Edgar L., Wolfeboro, N. H. 290
Warren, Henry K., *Pr.*, Yankton, S. D. 1889
Warren, James H., San Francisco, Cal. 1853
Warren, Joy M., Potterville, Mich. 1888
Warren, Leroy, 52 Walton pl., Ch'go, Ill. 1862
Warren, William F., Assonet, Mass. 214
Warren, William H., Lansing, Mich. 60, 1869
Warren, Willis A., Spring Valley, Minn. 264
Washburn, Chas. H., Maynard, Mass. 220
Washburn, Francis M., Lincoln, Cal. 98
Washburn, George, *Constantinople*, 411
Washburn, George T., *A. B. C. F. M.* 411
Washburn, George Y., Everett, Mass. 214
[Washburn, William S., deceased.
Washington, Alonzo G., Farnhamville, Io. 168
Waterman, W. A., Terre Haute, Ind. 11, 162
Waters, Frank P., Wolcott, Conn. 126
Waters, George F., Glastonbury, Conn. 116
Waters, N. McG., Binghamton, N.Y. 294
Waters, Otis B., Benzonia, Mich. 1861
Waters, T. Frank, Ipswich, Mass. 218
Waterworth, John A., Andover, Me. 194
Wathen, Charles B., Rehoboth, Mass. 226
Wathen, John M., Claremont, N. H. 282, 370
Watkins, Joseph V., Oxanna, Ala. 92
Watkins, Thomas R., Scranton, Pa. 1884
*Watry, Francis, Weaverville, Cal. 1880
Watson, Albert, Windham, N. H. 1871
Watson, Albert P., Bedford, N. H. 1901
Watson, Carey H., Greenfield, Mass. 216
Watson, Charles C., Lynn, Mass. 1867
Watson, Charles E. [Mont.] 1883
Watson, James J., Victoria, Ill. 1895
Watson, Robert H., Hersey, Mich. 1879
*Watson, Thomas, Lake Placid, N. Y. 1860
Watson, Wm. H., Red Lodge, Mont. 270
*Watt, James, Chicago, Ill. 1897
Watt, James C., Cummings, N. D. 312
*Watt, Richard, Clearwater, Minn. 254, 8
Watt, Thomas E., Brookfield, Mo. 266
Watt, William J., Richmond, Vt. 368
Wattenbarger, O. T., Almena, Kan. 180
Watts, John W., Lafayette, Or. 1880
Way, Lawrence F., Fort Worth, Tex. 1868
Way, Wm. H., Rensselaer Falls, N. 1885
*Weage, Arthur D., N. Fairfield, O. 326

Weage, Edward D., Tulare, Cal. 106
Weatherby, Seaborn, Grice, Tex. 360
Webb, Aquila, Los Angeles, Cal. 1899
[Webb, Edwin B., deceased.
Webb, Henry W., Columbia, S. D. 348, 50
*Webb, William H., W. Springfield, Mass. 232
Webber, Berthold L., Preston, Minn. 1894
Webber, Edwin E., Kinsley, Io. 170
Webber, George N., Northampton, Mass. 1855
Weber, William, New Haven, Ct. 1888
Webster, Asher C., Detroit, Mich. 1879
Webster, Eugene C., Jamaica Plain, Mass. 1890
Webster, Frank'n G., Summer Hill, N.Y. 298, 306
Webster, George J., Long Beach, Cal. 1875
Weckbacher, George, Ridgefield Park, N.J. 1897
Weeden, Charles F., Lynn, Mass. 12, 220
Weeks, Eugene B., 18 Cal. av., Chicago, Ill. 1890
*Weidman, Peter, Clay Center, Kan. 1864
Weimer, Morrison, *Pr.*, Rogers, Ark. 1890
Weir, George, Greenwich, O. 1888
Weiss, Geo. C., Waukesha, Wis. 1888
Welch, Moses C., Pomona, Fla. 132
Welch, V. P., 441 S. Leavitt st., Ch'go, Ill. 1881
Welcher, Manfred P., Brooklyn, N. Y. 1880
Wellman, Frederic C., *A. B. C. F. M.* 411
Wellman, Joshua W., Malden, Mass. 1851
Wellman, Wheeler M., Darlington, Okla. 332
Wells, Arch. C., Mountain Creek, Ala. 92
Wells, Charles W., Roy, Wash. 374, 6, 8
Wells, Clayton B., Elyria, Colo. 108
Wells, George W., North Fairfield, O. 1871
Wells, Herman J. [Me.] 1890
Wells, John H., Kingston, R. I. 1851
Wells, Mark, Baltimore, Md. 190
Welles, T. Clayton, Taunton, Mass. 230
Wellwood, Samuel D., Church, Mich. 252
Welsh, John W., Park Ridge, Ill. 154
Wentworth, Henry H., Goffstown, N. H. 284
West, Lester L., Winona, Minn. 264
West, Parley B., Lake View, Io. 172
Westerdale, Thomas, Chicago, Ill. 1889
Westervelt, Wm. D., Honolulu, H. I. 1874
Westfall, Charles K., Ventura, Cal. 1880
Westman, C. L., Vienna, Ill. 1895
Weston, Bartlett H., Centerville, Mass. 206
Whaley, Adam D., Freeport, Mich. 242
Whalley, John, Hart, Mich. 1871
Wheat, Frank I., San Francisco, Cal. 1890
Wheat, Nathaniel M., Aurora, Mo. 1880
Wheeler, Charles T., Paoli, Kan. 12, 1895
Wheeler, Edgar C., Hyannis, Mass. 12, 206, 34
Wheeler, Edward F., Austin, Minn. 254
Wheeler, Edward P., Chicago, Ill. 1876
Wheeler, Fred S., Jefferson, Wis. 1897
Wheeler, Robert F., Hartford, Conn. 116
Wheeler, Sheldon H., Compton, Cal. 96
Wheeler, Warren E., Pleasant Hill, Tenn. 1889
Wheeler, Wilson C., Newton, Kan. 184
Wheelock, Albert H., Millis, Mass. 222
Wheelock, Edwin, Cambridge, Vt. 362
[Wheelwright, John B., deceased, 47
Wheelwright, Joseph, Greenfield, Mass. 1897
Wheelwright, Sydney A., Dublin, Io. 1895
Whipple, Frank L., New Britain, Conn. 1895
Whistler, Miss Sara B., Honolulu, H. I. 1898
Whitaker, John H., Atlantic, Mass. 226
Whitaker, John W., Savannah, Ga. 136
Whitby, Henry J., Emporia, Kan. 182
Whitcomb, George C., Coldwater, Mich. 1878
Whitcomb, Wm. A., Spring Valley, Wis. 390
Whitcomb, Wm. F., Surry, N. H. 290
White, Austin B., Los Angeles, Cal. 1861
White, Charles A., Princeton, Mass. 226
White, Charles E., Wilder, Vt. 11, 364
White, Frank N., Sioux City, Io. 176
White, George E., *A. B. C. F. M.* 411
White, George H., Grinnell, Io. 1856
White, Isaac C., Plymouth, Mass. 1850
White, Isaac J., Hilton, Ala. 92
White, James W., Menomonee, Wis. 386
White, Joseph P., So. Killingly, Conn. 118
White, Levi, Indianapolis, Ind. 160
White, Schuyler S., *A. B. C. F. M.* 411
White, William D., Phœnix, Ala. 192
White, William F., Hinsdale, N. H. 12, 286
Whitehill, John, Oldtown, Mass. 224
Whitelaw, James D., Ashland, Wis. 1887
Whitfield, John W., Utica, N. Y. 1859
Whitham, Frank E., Ritzville, Wash. 376
Whiting, Elbridge C., Belmont, Mass. 208
Whiting, Lyman, E. Charlemont, Mass. 210
Whitley, John E., Penacook, N. H. 11, 282
Whitlock, Frank M., Cleveland, O. 320
Whitmore, Orin B., South Bend, Wash. 378
Whitney, Charles H., Cambridge, Mass. 1871
Whitney, Henry M., Branford, Conn. 1869
Whitney, Joel F., Tallman, N. Y. 306
Whiton, Jas. M., 28 W. 128th, N. Y. 292
Whitt, M. William, New Iberia, La. 192
Whittier, Charles, Orono, Me. 1860
Whittlesey, Charles M., Providence, R. I. 1868
Whittlesey, Eliphalet, Washington, D. C. 1851
[Whittlesey, Nathan H., deceased.
Wiard, H. DeF., Ft. Dodge, Io. 168
Wickett, Richard K., Howard, R. I. 346
*Wicks, John, Kansas City, Mo. 1871
Wickwire, George A., Aitkin, Minn. 11, 254
[Widdemer, Howard T., deceased.
Widen, John E., Collinsville, Conn. 114
Widing, Carl A., Ashtabula, O. 318
Wiedenhoeft, Wm., Williamston, Mich. 252
Wieder, F. E., Philadelphia, Pa. 342
Wiedman, Peter, Clay Center, Kan.
Wiggins, Aaron W., Farmington, Io. 168, 76
Wight, A. M., Ogdensburgh, N. Y. 302
Wight, Charles A., Hallowell, Me. 198
Wikoff, Henry H., San Francisco, Cal. 59, 1877
Wilbur, George H., Soquel, Cal. 11, 106
Wilcox, Abbott Y., Newark Valley, N.Y. 300
Wilcox, Asher H., Norwich Town, Conn. 1865
Wilcox, Charles E. [Minn.] 1893
Willcox, Charles H., Lawrenceville, N.J. 1884
Wilcox, Frank G., Green Mountain, Io. 170
Willcox, G.B., 512 Wash'n B. Chi'go, Ill. 71, 1853
Willcox, Inman L., Worcester, Mass. 234
Wilcox, Warren P., Chase, Mich. 238
Wilcox, William C., *A. B. C. F. M.* 411
Willcox, William H., Malden, Mass. 56, 1850
Wild, Azel W., Cambridgeport, Vt. 1864
Wilde, James, White City, Kan. 1882
Wild, John, Hanover, Mass. 216
Wild, Levi, Hartland, Vt. 366
Wilder, Charles S., Turner, Me. 204
Wilder, George A., *A. B. C. F. M.* 411
Wilder, George D., *A. B. C. F. M.* 411
Wilder, Sedgwick P., Delavan, Wis. 382
Wilkins, Harry J., Fontanelle, Io. 168, 74
Wilkinson, William, Jesup, Ga. 136
Wilkinson, W. A., Minneapolis, Minn. 260
Willan, John, Neillsville, Wis. 64, 384
Willard, H., Woodlawn av., Chicago, Ill. 1858
Willard, John, 7613 Union av., Chicago, Ill. 1855
Willard, Wallace W., Moline, Ill. 152
Willett, George, Sioux City, Io. 176
Willett, George, San Luis Obispo, Cal. 104
Willett, Mahlon, Decorah, Io. 166
Willey, Samuel H., San Francisco, Cal. 1848
Williams, Aaron, Lorin, Cal. 1838
*Williams, Albert W., Kemp, Ga. 1895
Williams, Benj. A., Broad Brook, Conn. 1898
[Williams, Benjamin H., deceased. 47
Williams, Charles H., Hartford, Conn. 1867
Williams, Charles H., Cambridge, Mass. 210
Williams, Chas. W., Avalon, Cal. 96
Williams, David L., Fairhaven, Vt. 364
Williams, D. Thos., Fort Wayne, Ind. 160
Williams, David T., Marietta, O. 1883
Williams, Edw. F., 147 Ashland Bd. Chicago, 1866
Williams, Edw. M., Chicago, Ill. 1869
Williams, Edwin S., Saratoga, Cal. 1864
Williams, Evan R., Coolville, O. 318, 22
Williams, George C., Tracy, Ill. 1878
[Williams, George L., deceased, 47
Williams, Harriet E., Black Earth, Wis. 1896
Williams, Henry H., Herndon, Ga. 134, 6
Williams, Henry T., Garrettsville, O. 322

Williams, H. DeWitt, S. Britain, Conn. 124
Williams, Horace R., Port Huron, Mich. 1864
Williams, James, Shamokin, Pa. 344
*Williams, James B., Meansville, Ga. 1860
Williams, John, Sun Prairie, Wis. 390
Williams, J. Chris., Linden, Mass. 220
Williams, John H., Redlands, Cal. 102
Williams, John K., Peacham, Vt. 368
[Williams, John M., deceased, 47
Williams, John P., Elida, O. 1863
Williams, John W., Fairhaven, Vt. 1869
Williams, Joseph A., Plainview, Neb. 1891
Williams, Lewis, Utica, N. Y. 1867
Williams, Lloyd, Givin, Io. 170
Williams, Mark, *A. B. C. F. M.* 411
Williams, Mark W., Carrington, N. D. 312, 6
Williams, Moseley H., Philadelphia, Pa. 1868
Williams, Nathan W., Providence, R. I. 1849
Williams, Rich'd, 241 McLean av., Ch'go, Ill. 1854
Williams, Samuel, Riverton, Neb. 278
Williams, Thomas, Brooklyn Hills, N. Y. 296
Williams, Thomas P., Searsport, Me. 194, 204
Williams, William, Oldtown, Me. 200
Williams, William B., Pierre, S. D. 1869
Williams, William D., Pottsville, Pa. 342
[Williams, William D., deceased, 48
Williams, William H., Springfield, Mo. 1875
Williams, Wm. T., 121 E. 82d st., New York, 300
Williams, William T., Aten, Neb. 272, 4
Williams, William T., Arnot, Pa. 340
Williams, W. Tyrer, Denver, Ill. 148
Williams, Wolcott B., Charlotte, Mich. 1854
Williamson, Allen J., Ashtabula, O. 318
Williamson, James S., Haverhill, Mass. 216
Willis, John F., Bossburg, Wash. 374
Willis, Josiah G., Holland, Mass. 218
Willis, J. Vincent, Roberts, Ill. 154
Williston, Martin L., Barrington, R. I. 11, 346
Willoughby, Albert S., Clarion, Io. 178
Willmott, Benj. A., Townsend, Mass. 12, 230
Wilson, Clinton W., Meadville, Pa. 342
Wilson, David L., Fort Fairfield, Me. 11, 198
Wilson, Edwin P., Woodfords, Me. 202
Wilson, Enoch H., Columbia, S. C. 338
Wilson, Fred. A., Andover, Mass. 206
Wilson, George H., De Kalb, Ill. 148
Wilson, Gilbert L., Nevada, Io. 1891
Wilson, Gowen C., Woodfords, Me. 1861
Wilson, Henry, Mitchell, Io. 172
Wilson, John C., 728 Marcy av., Br'klyn, N. Y. 1888
Wilson, John G., Portland, Me. 1851
Wilson, John H., Mattoon, Ill. 152
Wilson, John J., Wheaton, Kan. 188
Wilson, John R., Brixham, Me. 204
Wilson, John W., Council Bluffs, Io. 166
Wilson, Lafayette L., Childersburg, Ala. 90
*Wilson, Levin, Cynthiana, Ind. 1849
Wilson, A. G., Rhinelander, Wis. 388
*Wilson, Sherman B., Faribault, Minn. 1862
Willson, Theo. B., New Haven, Conn. 1879
Wiltberger, Louis W., South Shore, S. D. 352, 4
Wilton, Richard T., E. Derry, N. H. 284
Wiman, Gustaf, Brooklyn, N. Y. 1898
Winch, George W., Holyoke, Mass. 218
Winchester, Benj. S., Portland, Or. 12, 336
Windsor, John H., La Grange, Ill. 1858
Windsor, William, Campbell, Cal. 96
Wingate, Henry K., *A. B. C. F. M.* 411
Winn, Fred E., Bennington, N. H. 282
Winship, Albert E., Somerville, Mass. 1875
Winslow, Edward C., Boston, Mass. 1881
Winslow, Horace, Weatogue, Conn. 1842
Winslow, Jacob, So. Haven, Mich. 1875
Winslow, Lyman W., Hayward, Wis. 384
Winsor, Richard, *A. B. C. F. M.* 411
*Winter, Alpheus, Tryon, N. C. 1863
Winter, Paul, Dexter, Minn. 256, 62
[Wirt, David, deceased, 48
Wirt, Loyal L., Manila, P. I. 1891
Wise, D. Wellesley, Gridley, Ill. 150
Wiseman, Chas. F., Newton Falls, O. 326
*Wismer, Ernest L., Taylor, Neb. 64, 1899
Wissler, Henry L., Exira, Io. 1888

Wiswall, Alexander, Upton, Mass. 230
Wiswall, Fred. M., Marlboro, N. H. 1890
Wiswell, Thomas C., Seattle, Wash. 378
Withey, F. N., Oklahama, Okla. 334
Wolcott, William E., Lawrence, Mass. 218
Wolcott, William H., Moreno, Cal. 96, 100
Wolfe, Joseph, Twinsburg, O. 328
Womer, Parley P., W. Lebanon, N. H. 11, 286
Wood, Abel S., Maine, N. Y. 300, 6
Wood, Alfred A., Cedar Rapids, Io. 166
Wood, Benjamin C., Wayland, Mass. 1894
Wood, Charles F., Chester, N. J. 292
Wood, Franklin P., Acton, Mass. 1871
Wood, Frederick C., Gaylord, Mich. 65, 242
Wood, Irving F., Northampton, Mass. 1894
Wood, Morgan, Cleveland, O. 11, 320
Wood, Reuben R., Clear Lake, Io. 1846
Wood, Samuel, White City, Kan. 188
Wood, Samuel J., Lake Charles, La. 192
Wood, Stephen R., Oakland, Cal. 100
Wood, Sumner G., Blandford, Mass. 208
Wood, Wallace H., Peru, Vt. 1898
Wood, Will C., Boston, Mass. 1868
Woodbridge, R. G., Middleboro, Mass. 222
Woodbury, F. P. 4th av. & 22d st., N. Y. 62, 1865
Woodbury, Webster, Milford, Mass. 12, 1868
Woodcock, Henry E., Kansas City, Mo. 1848
Woodcock, Thomas J., Elk Point, S. D. 348
*Woodford, Burton H., Pompey Hill, N. Y. 1895
Woodhull, Geo. H., N. Bennington, Vt. 1888
Woodhull, Jno. A., 111 Seeley av., Ch'go, Ill. 1856
Woodin, Herbert P., Chicopee, Mass. 212
Woodman, Geo. E., Jr., Monmouth, Me. 200
Woodmansee, Frank M., Custer, Mich. 240
Woodring, Wm. H., Fairp't Harb., O. 11, 322, 6
Woodrow, Samuel H., Springfield, Mass. 228
Woodruff, Alfred E., Austinburg, O. 318, 22
Woodruff, Emily C., Brookton, N. Y. 296
Woodruff, Frank E., *Pf.*, Brunswick, Me. 1883
Woodruff, Henry C., Bridgeport, Conn. 112
Woodruff, Purl G., Westville, Fla. 132
Woods, Merrick W., Plevna, Kan. 186
Woods, Robert M., Hatfield, Mass. 216
Woodside, Thos. W., *A. B. C. F. M.* 411
Woodsum, Walter H., Bath, N. H. 282
Woodward, Geo. H., So. Freeport, Me. 198
Woodward, G. W., *India*, 1894
Woodward, Harvey, Natick, Mass. 1870
Woodwell, George M., Bridgton, Me. 12, 1887
Woodwell, William H., Hampton, Conn. 1873
Woodworth, Arthur V., Grand Forks, N. D. 314
Woodworth, Chas. L., Edgartown, Mass. 214
Woodworth, Darius, North Madison, O. 1861
Woodworth, Frank G., *Pr.*, Tougaloo, Miss. 270
Woodworth, H. B., *Pf.*, Grand Forks, N. D. 1866
Woodworth, L. S., Providence, R. I. 346
Woolley, Joseph J., Pawtucket, R. I. 346
Woolworth, Wm. S., Jamesport, N. Y. 298
Worden, Sylvanus A., Utica, N. Y. 1880
Worrall, William B., Cable, Ill. 1899
Worthley, Harry O., Guildhall, Vt. 364
Woth, Friedrich, Naperville, Ill. 152
Wray, Alfred K., Carthage, Mo. 60, 1880
Wrbitzky, Edmund, St. Louis, Mo. 268
Wright, Abiel H., Portland, Me. 202
Wright, Albert O., Madison, Wis. 1867
Wright, Alfred C., *A. B. C. F. M.* 411
Wright, Benjamin M., Orange, Conn. 122
Wright, Cassius E., Washington, D. C. 1871
Wright, Eugene F., Lexington, Ill. 1873
Wright, G. Frederick, *Pf.*, Oberlin, O. 75, 1863
Wright, George F., New Portland, Me. 200
Wright, George W., Boston, Mass. 1877
Wright, James C., Bluff, Wash. 1878
Wright, Malan H., Nepaug, Conn. 120
Wright, Newell S., Detroit, Mich. 1873
Wright, Reuben B., Boise, Ida. 60, 138
Wright, Richard, Newburyport, Mass. 12, 126
Wright, Sela G., Oberlin, O. 1849
Wright, Turner, Ashland, Ala 90, 2
Wright, Walter E. C., *Pf.*, Olivet, Mich. 1868
Wright, William B., Buffalo, N. Y. 1863
Wrigley, Francis, Paonia, Colo. 1878

Wuerrschmidt, C. Wm., Hastings, Neb. 276
Wyatt, Charles, Moorland, Io. 172
Wyckoff, Edwin D., Carpentersville, Ill. 142
Wyckoff, Herbert J., Topsfield, Mass. 11, 230
Wyckoff, James D., Wheaton, Ill. 158
Wyckoff, James L. R., N. Woodbury, Conn. 122
Wyland, Geo. V. [Ill.] 1890
Wylie, E. B., 708 Winona st., Chicago, Ill. 146
Wyman, Benson N., Savannah, N. Y. 304
Yager, Granville, Braintree, Mass. 1876
Yale, David L., Bath, Me. 194
Yarrow, Philip W., Montevideo, Minn. 12, 260
Yarrow, Sidney R., Benicia, Cal. 1897
Yarrow, William H. [N. Y.] 1876
Yauger, Francis A., Chicago, Ill. 1895
Yeoman, J. Herbert, Tewksbury, Mass. 230
Yonker, Wilto R., Sault Ste Marie, Mich. 250
York, Burt L., Bridgeport, Conn. 112
York, Frederick E., Grand Rapids, Mich. 240, 2
York, Samuel S., Wilton, Me. 1887
Yost, Robert, Cortland, N. Y. 296
Youker, David G., Rockwell, Io. 176
Young, A. A., 531 Claremont av., Ch'go, Ill. 1863
Young, Charles S., Newmarket, N. H. 288
*Young, Harry W., Seattle, Wash. 64, 1893
Young, James C., East Boston, Mass. 210
Young, John H., Pittsburg, Pa. 1859
Young, Joseph C., Kirkland, Wash. 376
Young, William E., Almira, Wash. 374
Younggren, Claus G., South Bend, Ind. 1893
Younkin, Cyrus L. D., Boston, Mass. 1893
Youtz, Herbert A., Providence, R. I. 346
Zellars, Edwin G., Mayville, N. D. 314, 6
Zickafoose, Francis A., Clay, Io. 166
Zottarelli, Guiseppe V., Cleveland, O. 1898
Zumbro, William M., *A. B. C. F. M.* 411
Zumstein, W. Carl, New Hampton, Io. 168, 74

LIST OF LICENTIATES REPORTED.

THIS list contains the names of those apparently *reported as under care*, with references to the pages where any such are mentioned as supplying churches. It includes also some names starred (*), which denotes that these persons, while reported as supplying churches, are not reported to be approbated by, or under the care of, any Congregational organization.

Further. 1. This list does not agree with the number given in State Minutes, because all ordained since the lists were reported are here dropped. 2. The post-office addresses are often delusive, the place being that of temporary service only. 3. Names followed by State only are of persons approved in the State mentioned, no residence being reported. 4. The list is incomplete, because some States make no full report of licentiates. 5. The contracted name of a State in brackets means that the name was reported by that State, although the person may reside elsewhere.

Abbe, Harry A. G., Fort Payne, Ala. 90
Abernethy, Charles H., Poway, Cal. 102
Allen, Wallace W., Texas, Mich. 250
Alleyn, William A., Roscommon, Mich. 248
Allison, A. L., Brimley, Mich. 238, 44
Allison, William T. [Conn.]
Ananikian, Mardiros H. [Conn.]
Anderson, Chas. J., Michigan City, Ind. 162
Austin, James, Withee, Wis. 388
Austin, Leon H. [Conn.]
Avery, Oliver P. [Conn.]
Babasinian, Vahan S. [Conn.]
Ballou, William J. [Conn.]
Ball, J. W., Oklahoma, Okla.
Bandy, Paul S., Fairfield, Neb. 274
Barker, Herbert A. [Conn.]
Barnes, Orville A., Standish, Mich. 240, 50
Bartholomew, N. Otis, Oak Park, Ill. 154
Bashford, Alfred E., Thompson, Io. 178
Bass, Jesse, Tyty, Ga.
Bauer, Philip E., So. Chicago, Ill. 146
Beaman, H. S., Davisboro, Ga. 134
Bean, C. Everett, Wells, Me. 204
Beecher, Annette M., Cheyenne, Wyo. 373
Bennett, Henry J., Andover, Mass.
Bennett, J. H., Crete, Neb
*Benneyan, H. G., Worcester, Mass. 234
Bentall, Alfred, Sherman, Mich. 250
Berger, John, W. Pittston, Pa
Bevier, Mrs. Mary A., Burlington, Colo. 108, 10
Bieler, John M. [Conn.]
*Billings, Abbie C., Marshfield, Vt. 366
Blakeslee, Walter C. [Conn.]
Blandford, Levi D., Sault Ste. Marie, Mich. 248
Blenkarn, Osborn E. A., Capioma, Kan. 180
Blue Cloud, John, Cheyenne Agency, S. D. 352
Bodine, M. J., Pawnee, Okla.
Bolster, Frelon E., Millinocket, Me.
Boss, Roger C., Garfield, Kan. 182
Bowdesh, Alvin C., Sibley, Io. 176
Bowser, Charles B. [Conn.]
Brainerd, Ezra, *Pr.*, Middlebury, Vt.
Brock, Lydia S., Clay Center, Kan. 180, 2
*Brokaw, Martha A., E. Arlington, Vt. 362
Brooks, James H., Collbran, Colo. 108
Brown, F. L., Wadley, Ga. 138
Brown, George E., Oacoma, S. D. 352
Brown, Henry B., Evansville, Okla. 334
Brown, Herbert H., New Vineyard, Me. 200
Buckham, Matthew H., *Pr.*, Burlington, Vt.
Burnett, William, Greenlake, Wash. 378
Burr, W. H., Ontario, Ill. 154
Burt, Henry F., Chicago, Ill.
Bush, Fred R., Chicago, Ill. 146
Butland, Richard H., Taylor, Pa. 344
Butler, George M. [Conn.]
Capen, Edw. W. [Conn.]
Carey, Edward, Princeton, Ill.
Carleton, Isaac N., Bradford, Mass.
Carlson, August T., Middletown, Conn. 118
Carter, F., *Pr.*, Williamstown, Mass. [Conn.]
Cathcart, Lilian S., Kings Mountain, N. C. 310
Causey, Geo. W., Roberta, Ga.
Chapman, Wm J., 81 Ashland Bd., Chicago, Ill.
Chapell, Elmer O., Readstown, Wis. 386
Childs, Mrs. L. S., Seward, Okla.
Chuinard, Abraham, Springdale, Wash. 378
Coggshall, Charles H., Providence, R. I.
Coleman, Wm. H., Peoria, Ill. 154
Collins, Wm. L. B., Nelson, N. H. 286, 8
Colvin, Matthew L., Pawtucket, R. I.
Cook, E. Albert, Algonquin, Ill. 142
Cooley, Canfield T., Strykersville, N. Y. 304
Couchman, T. B., Parsons, Kan. 186
Crabtree, Allan, Sherman, Tex. 360
Crom, James A., Fairview, Or. 336
Crowell, Edward P., *Pf.*, Amherst, Mass.
Currie, Walter R., Perth, Ind. 162
Cutler, Alex. E., Genoa Junc., Wis. 154, 384
Dana, Malcom [Conn.]
Datson, Wm. J., Merrill, Mich. 246
Davenport, Wm. E., Brooklyn, N. Y.
Davis, A. F., Millwood, Ga.
Davis, Albert W., Fetters, Ind. 160

Davis, Chas. H. [Conn.]
Davis, Edw. H., Red Oak, Io. 176
Davis, Francis, Wilsonville, Ga.
Davis, Wilson S., Colville, Wash.
Deckner, W. B., Atlanta, Ga.
Deming, Walter D. [Conn.]
Denison, George B., Thayer, Mo. 268
Dimond, R. E., Gaylord, Kan.
Dodge, A. Carleton, Vershire, Vt. 370
Douglas, Roscoe D., Alton, Kan. 180
Driver, Garfield, Ft. Yates, S. D.
Eddy, A. B., West Toledo, O. 318
Elliot, Chas., Clarksfield, O. 320
Elliot, Edwin A., Cripple Creek, Colo.
Elleman, Angus J., Amboy, Ind. 160
Ellis, John T., Fort Pierre, S. D. 350
Elson, George W., Atlanta, Mich. 236
Elwell, Levi H., Amherst, Mass.
Emerson, Samuel F., *Pr.*, Burlington, Vt.
England, Theodor, Chicago, Ill. 144
Ensminger, Fred P., Sanford, Fla.
Evans, G. W., Mellow Valley, Ala.
Evans, J. Merle, Jennings, Okla.
Fahlgren, Charles A., Gaylord, Kan.
Fairchild, Paul D. [Conn.]
Farman, M. Winslow, Westfield, Vt.
Fisher, Albert V., Derry, N. H.
Fisher, Charles F., Granby, Conn. 116
Flexible, Stephen, Cheyenne Agency, S.D.
[Flood, Fred. W., deceased. 24
Folger, Allen, Concord, N. H.
Francis, Arthur J., Douglass Pk., Ch'go, Ill. 146
Frost, Merle A., Sta. P., Chicago, Ill. 146
Frost, Wilfred B., Jamestown, Ind. 160
Gallup, James, Grand Rapids, Mich.
Gates, Carl M., Dorset, Vt.
Gates, Merrill E., Washington, D. C.
Gilman, George F., Grand Rapids, Mich.
Goddard, George S. [Conn.]
Goddard, Louis A. [Conn.]
Gordon, George A., Amesbury, Mass.
Gorton, D. D., Vermontville, Mich. 288, 50
Gray, Robert Y., Santee, Neb. 272
Greenough, James C., Westfield, Mass.
Groezinger, Christian, Philadelphia, Pa.
Haines, George, Paterson, N. J.
Halbert, Leroy A., Topeka, Kan.
Halsey, W. N., Salem, Io.
Ham, Richard K., Oakland, Cal. 98
Hardee, Hart L., Smiley, Ga. 136
Hartwell, Arthur E., Dunstable, Mass.
Hathaway, W. Byron, Winter Park, Fla. 132
Haynes, Edgar A. P., *Pr.*, St. Louis, Mo. 268
Hayden, Newall M., Denver, Colo.
Hays, Herbert E., Buena Park, Cal. 96
Heath, Jean E., Croydon, N. H. 284
Heermance, Edgar L. [Conn.]
Heghin, Samuel, Ashton, S. D. 348
Hess, Wm. M. [Conn.]
Hesselgrave, Chas. E., Chatham, N. J. 292
Hino, Masumi, New York, N. Y.
Hodous, Louis, *A. B. C. F. M.*
Hoffman, Karl A. T. [Conn.]
Holden, Samuel, Lewiston, Me. 200
Huetgran, Peter, Kewanee, Ill. 150
Humphreys, O. M., Galva, Io. 170, 6
Hunt, George H., Staples, Minn. 264
Husband, Charles H., Dover, Kan. 180, 8
Ide, Herbert C. [Conn.]
Irvine, Javan B., Jr., Los Angeles, Cal.
Izard, John, Carbondale, Kan.
Jenkins, J. N., Goodlettsville, Tenn. 356
Jertberg, Carl A., Springfield, Mo. 268
Johnson, Thos. L., Rockfence, Ga.
Jones, Emory H., Windham, Vt.
Jones, Jay [S. D.]
*Jones, Helen M., Eden, Vt. 364
Josephson, J. M., Aberdeen, Wash. 374
Kedzie, Wm. R., Amherst, O. 318
Keeler, Ernest M., East Pharsalia, N. Y. 298
Kelly, Arthur W., Auburndale, Mass.
Kelly, Edward P., Auburndale, Mass.
Kelly, Watson R., Barber, Ala.
Kent, Wm. H., Sharon, Wis. 390
King, Hines E. [Conn.]
Larson, Anton R. [Conn.]
Lathrop, Chas. A., Toledo, O. 328
Lawrence, B. F., Bartow, Ga. 134
Leffingwell, A. N., Cropper, Okla. 334
Linden, Arch. W., Providence, Ill.
Lindsay, A. F., Asbury, Ala.
Livingstone, Herbert J., Port Costa, Cal. 102
Locke, Robert J., Plankinton, S. D., 352
Lumpkin, Dickerson G., Ernest, Ala.
Lyman, Eugene W. [Ct.]
Lytle, James A., E. Granby, Ct. 114
*McBean, John F., South Acton, Mass. 206
McClane, Wm. R., Ellsworth, Minn. 256
McColl, Roy J., Harrison, Mich. 242
McCune, Edward, Almena, Kan. 164
McElhiny, Chas. H., Princeton, Me. 202
MacInnes, James C., Westchester, Conn. 126
McLean, John B., Simsbury, Conn.
McNachten, Robert, Ross, Ind. 162
McNair, William M., Providence, R. I.
McTier, Neptune H., Glenville, Ga. 134
Magoun, H. W., Redfield, S. D.
Mallet, William, Cortez, Colo. 108
Mapes, Fred H. [Conn.]
Markell, Harry, Rico, Colo. 110
Marsh, Burton E. [Conn.]
Marsh, George L., Ward, Colo. 110
Martin, John J., Rollo, Ill. 156
Mason, Mary M. F., Mountain Home, Ida.
Mather, Frank A. [Conn.]
Matthes, Wm. H., Huntington, Mass.
Meeker, Charles P., Ewing st., Chicago, Ill. 146
Melendy, Royal L., New Castle, Colo. 110
Merlino, Guiseppi [Conn.]
Merriam, Charles W. [Conn.]
Minty, William A., Fenton, Mich. 240, 50
Montague, William L., *Pf.*, Amherst, Mass.
Montgomery, George R. [Conn.]
Moore, Owen N., Ellis, Mich. 242
Moore, Robert, St. Paul, Minn. 262
Moore, W. Howard, Trevor, Wis. 386
Moya, Jesus M., Albuquerque, N. M. 309
Naylor, J. W., Coldwater, Okla. 334
Neilan, J. D., Springfield, Mo.
Nellor, Charles H., Luck, Wyo. 373
Nicol, John M. [Conn.]
Northrope, Byron, Le Raysville, Pa. 340
Oldfield, W. Judson, Estelline, S. D. 348
Olds, Chas. B. [Conn.]
Olson, Anton, Flensburg, Minn.
Owen, Edward P., Manchester, Okla. 332, 4
Owens, Edmond, Suisun, Cal. 106
Palmer, J. H., Tuskegee, Ala.
Percival, John T., Spokane, Wash.
Peterson, Karle E., Sauk Rapids, Minn. 262
Peterson, Carl O., Deep River, Conn. 114, 8
Pinney, Ira E., Ford, Kan. 182
Potter, Edgar A., Mukwonago, Wis. 386
Powell, Katherine W., Custer, S. D. 348
Pratt, Waldo S., *Pf.*, Hartford, Conn. 63
Prestidge, William J., Athens, Mich. 236, 44
Preston, Mrs. C. W., Thedford, Neb.
Prickett, Hiram W., Phœnix, Ala
Pugh, Miss Elverda, Des Moines, Io. 166
Purvis, Charles, Hasty, Ga. 136
Ralph, Philip H. [Conn.] 120
Rasmussen, Peter, Cope, Colo. 108, 10
Rawson, Griggs H., Arena, Wis. 380
Redfield, Chas. P. [Conn.]
Reed, Lucius F., Weeping Water, Neb.
Reese, John B., Wessington Sp'gs, S. D. 348, 54
Rice, John W., Alma, Kan.
Roberts, Reuel S., Lawrence, Mich. 242, 4
Robinson, Henry W., Belview, Minn. 254, 62
Roulet, Paul, *Pf.*, Wichita, Kan.
Rowell, George P., E. Rockaway, N. Y. 298
Ruliffson, Edward J., W. Wareham, Mass. 226
Sargent, Sumner H. [Conn.]
Sawyer, Henry E., Washington, D. C.
Scheibe, O. J., W. Superior, Wis. 392
Shabaz, Baba N. [Conn.]

Sheldon, Frank M. [Conn.]
Sinden, Archibald W., Providence, Ill. 154
Slater, Sheldon, Hesper, N. D. 314
Small, Chas. R., Newington, N. H. 288
Smith, Edward H. [Conn.]
Smith, G. A., Fort Valley, Ga.
Smith, G. Byron, Iberia, Mo.
Smith, George M., *Pf.*, Vermillion, S. D.
Stackman, Carl, Monroe, Conn. 118
Stackpole, Markham W., Magnolia, Ms. 216
Stephens, A. Thaddeus, Morton Park, Ill. 150, 2
Stetson, Oscar F., No. Carver, Mass. 210
Stewart, Edward E., Brooklyn, N. Y. 294
Stimson, Rufus W. [Conn.]
Stocking, Jay T. [Conn.]
Stoelting, F. A., Wolbach, Neb. 280
Stone, W. C., Chicago, Ill. 144
Strickland, H. O., Ewells, Ala.
Storrs, Chas. L. [Conn.]
Stryker, Garrett V., Williamstown, Mass. 232
Stuart, Irwin W., Bangor, Me.
Taylor, S. E., Cripple Creek, Colo.
Taylor, Wm., Congaree, S. C. 338
Thayer, Frederick D. [Conn.]
Thomas, James T., Halifax, Mass.
Torrey, Elbridge C., Caratunk, Me. 196
Townsend, Jewett C., Grand Rapids, Mich. 236
Van Lieu, Frank E., Frankfort, S. D. 348, 50
Veighl, Toney, Newberry, S. C.
Waldrop, Isaac M., Alanthus, Kan. 180, 2
Walker, Isaac, Pembroke, N. H.
Walker, Williston, *Pf.*, Hartford, Ct. 73
Walton, James A. [S. D.]
Ward, Clarence, Leslie, S. D. 348
Warner, Charles H., Roseland, N. Y.
Wakutemani, Huntington, Ft. Yates, S. D.
Weatherby, W. Hemp, Grice, Tex.
Wehrhan, Nelson W., Big Rock, Io. 164
Weiss, Joseph, Port Washington, Wis. 388
Wetzel, John W., *Pf.*, Denver, Colo.
Whiddon, W. Z., Grand Saline, Texas.
White, Francis D., Lisbon Center, N. Y. 300
Wightman, John C., Northfield, Mass.
Wigton, Edmund H., Phillipsburg, Pa.
Wiley, Horace S., Chicago, Ill. 146
Williams, Star C., Atlanta, Ga.
Williams, Thistle A., Omaha, Neb. 278
Wilson, James, Hot Sulphur Springs, Colo. 110
Withington, H. J., Western Springs, Ill. 158
Wood, A. M., Oriskany Falls, N. Y. 302
Worcester, Edward S. [Conn.]
Wyatt, Francis O., Plano, Ill. 154
Wylie, Edmund M., Beverly, Mass. 208
Wyman, Arthur J., Worcester, Mass.
Yellowhawk, Stephen, Oahe, S. D. 354
Young, N. B., College, Ga.
Zimmerman, Benj., Cheyenne Agen., S. D. 352

The following

CORRECTIONS FOR THE ROLL

were received too late to be entered in proper places: —

Alden, Charles A., dropped.
Rice, William A., not in California.
Sanborn, D. Lee, to Lockport, Ill.
Seccombe, Samuel H., to Davenport, Io.
Slater, Charles, to Woodburn, Ill.
Snowden, Clifford L., to Tracy, Ill.
Souders, Walter G., to Elmwood, Ill.
Wade, Justin G., to Amboy, Ill.
Watt, James, star removed.

Licentiates.

Bartholomew, N. Otis, to Chicago, Ill.
Huetgren, Peter, ordained 1901.
Linden, Arch. W., removed, *see* Sinden.

Other Denominations.

Allen, Charles J., installed, 1901.

LIST OF MINISTERS

OF OTHER DENOMINATIONS SUPPLYING CONGREGATIONAL CHURCHES, INCLUDING SOME WHOSE POSITION IS NOT KNOWN OR SPECIFIED.

Allen, Charles J., Brooklyn, N. Y. 294
Anderson, Edwin L., Breckenridge, Mich. 236
Anderson, Martin E., Tacoma, Wash. 378
Anthony, J., Ulster Park, N. Y. 306
Atkinson, Wm. D., Pittsburg, Kan. 186
Babbitt, Wm. A., Ashtabula, O. 318
Bamford, John, Eaton, N. Y. 298
Barbour, Mary L., Weston, Vt. 370
Bean, Abram L., W. Taunton, Mass. 230
Bodine, M. L., Pawnee, Okla. 332, 4
Bradford, S. S., Lincklaen, N. Y. 300
Breeze, Moses, Lake Mills, Wis. 386
Brown, A. J., Painesville, O. 326
Bushnell, John J., North Truro, Mass. 230
Carhart, Charles L., Dorset, Vt. 364
Carlson, Eskie M., Los Angeles, Cal. 100
Chambers, James, Smyrna, N. Y. 304
Chapman, E. D., W. Newark, N. Y. 306
Clark, Edward B., South Lyon, Mich. 250
Cole, L. B., Crary's Mills, N. Y. 296
Corbett, Fred. N., Adrian, Mich. 252
Cope, H. W., Unadilla, Neb. 278
Cornish, H. N., Chesterland, O. 320
Cowan, Frank B., Morrisville, N. Y. 300
Cragg, Albert E., Helena, Mich. 242, 6, 52
Crawford, Herbert D., Aberdeen, Wash. 374
Crawford, Wm. H., Williston, Vt. 370
Cresswell, William, Fort Calhoun, Neb. 274
Cronmiller, Bruce W., S. Egremont, Mass. 214
Curtis, Charles H., Worthington, Minn. 264
Curtis, Walter R., Hubbardton, Vt. 366
Darling, May, Fosston, Minn. 256
Darrell, Morris de M., Cannon Falls, Minn. 254
Dawson, W. T., Turton, S. D. 354
Donaldson, Sylvester, Kirby, Vt. 366
Doremus, Andrew, Colesburg, Io. 166
Dracus, Arthur, Wadham's Mills, N. Y. 300, 6
Drew, W. J., Amboy, Ill. 142
Eldridge, Fred M., Chicago, Ill. 146
Elkins, Wendell P., Wareham, Mass. 230
Estes, Benjamin F., Hebron, N. H. 286
Evans, David L., Duxbury, Vt. 364
Evans, Merrick, Mecca, O. 326
Fisher, Edward C., Guilford, Vt. 364
Fulgham, P. O., Frankfort, Ill. 150, 8
Gardiner, James A., Sausalito, Cal. 104
Gardner, F. W., Downs, Kan. 180
Goodrich, Frank D., Cambridgeport, Vt. 368
Graham, Robert B., Havelock, Neb. 276
Graves, Arthur G., Indianapolis, Ind. 160
Gregory, Mrs. Mary B., Spanaway, Wash. 378
Harvey, N. C., Greenville, Io. 170
Hayes, Robert E. L., Oakland, Io. 174
Henry, Theo. P., Diamond Springs, Kan. 180
Hendrickson, W. A., Indianapolis, Ind. 160
Herrick, Geo. T., Hebron, Io. 164, 70, 2
Hjetland, John H., Tyler, Minn. 264
Holt, Arthur E., Glenview, Ill. 150
Hool, William, Griffin's Mills, N. Y. 298
Horton, Thomas C., Dallas, Tex. 360
Hultman, John A., Worcester, Mass. 234
Ivey, Hugh, Lebanon, N. Y. 300
Jenkins, N. E., Prattham, N. Y. 304
Jones, J. Russell, Le Roy, Minn. 264
Kardos, Emery, Norwalk, Conn. 124
Kaye, James R., Hudson, S. D. 350
Keene, Josiah L., Cottage Grove, Minn. 256
King, John B., Dallas City, Ill. 148
Knobloch, Alvin L., Jerome, Mich. 244
Langford, John C., New Lebanon, N.Y. 300
Liggett, George A., Richmond Hill, N. Y. 304
Little, James, Clayton, Cal. 96
Lonsdale, Frank, St. Louis, Mo. 268
Love, George W., West Springfield, Mass. 232
Lytle, W. H., Lawrence, Kan. 184
McChier, Charles, Brimfield, Ill. 142
Magill, Andrew, Amherst, Mass. 226
Martin, George, West Newbury, Mass. 232
Milburn, Joseph A., Chicago, Ill. 144
Miller, Charles I., Sykeston, N. D. 314
Moon, Seymour E., Waterville, Minn. 264
Moore, Ward E., West Grove, Io. 164
Morrison, W. F., Delhi Mills, Mich. 252
Morse, Chas. E., Millard ave., Chicago, Ill. 144
Moses, O. E., Winthrop, N. Y. 306
Murry, O. E., Cooksville, Wis. 382
Neher, John H., Andrews, Ind. 160
Nelson, Harry L., Linwood, Kan. 184
Pederson, Ludvig J., Boston, Mass. 208
Perry, Edward R., Sound Beach, Conn. 116
Pierce, Jason V., Shutesbury, Mass. 228
Posson, ——, Ironville, N. Y. 296
Powley, M. G., De Peyster, N. Y. 296
Pratt, H. B., Brooklyn, N. Y. 296
Putnam, Glenn H., Nora, Ill. 152, 8
Ruddick, Richard A., Genesee, Wis. 384
Shanton, J. A., Melvin, Ill. 152
Shaw, Samuel T., Excelsior, Minn. 258
Shepard, Frank R., Alburg Springs, Vt. 362
Smead, H. G., Eagle Rock, Cal. 98
Smith, Frank N., Cass Lake, Minn. 254
Smythe, Charles M., Verndale, Minn. 264
Strangeway, W. D., Riga, N. Y. 304
Tate, Albert J., High Point, N. C. 310
Thomas, Lewis L., Marion, Ind. 160
Toothaker, Archie, Highland, Kan. 182
Turner, Sebastian D., Brockton, Mass. 210
Upson, Charles E., Milford, Conn. 118
Vail, Harry B., Belpre, O. 318
Van Slyke, O. E., Dennis, Mass. 212
Walden, Edw. A., Ottumwa, Io. 174
Wallace, S. A., Bowen, Ill. 142
Walton, C. H., Parishville, N. Y. 302
West, J. L., East Ashford, N. Y. 296
Wicks, Emerson G., Pomona, Fla. 132
Wilson, Daniel E., Pelican Rapids, Minn. 262
Withrow, John L., Boston, Mass. 208
Woods, Lambert S., Bellevue, Wash. 374

BUSINESS ESTABLISHED 1817

JOHN H. PRAY & SONS CO.,

Wholesale and Retail Dealers in

CARPETS AND RUGS

of both Foreign and Domestic Manufacture.

CHURCH CARPETS AT MANUFACTURERS' PRICES.

Also Curtains, Draperies, Portières,

AND ALL DESCRIPTIONS OF CHOICE

UPHOLSTERY FABRICS.

. . PRICES ALWAYS MODERATE. . .

JOHN H. PRAY & SONS CO.,

Oldest and Largest Carpet House in New England.

Pray Building, opposite Boylston St. - - 658 WASHINGTON ST., BOSTON, MASS.

Sagendorph's Patent Sectional Steel Ceiling

NOT A SUBSTITUTE but superior to lath and plaster.

INEXPENSIVE, DURABLE, ARTISTIC.

We refer you to the CONGREGATIONAL CHURCHES at Putnam, Conn., Littleton, N. H., Hampstead, N. H., Monroe, Conn., Milford, N. H., Claremont, N. H., Andover, Me., South Coventry, Conn., etc.

THE PENN METAL CEILING AND ROOFING COMPANY, Ltd.,

14 Harcourt St., Boston, Mass., or 23d and Hamilton Sts., Philadelphia, Pa.

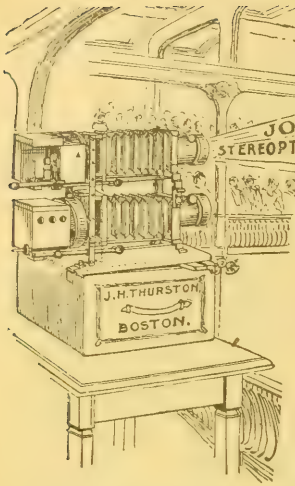

JOHN H. THURSTON,
STEREOPTICONS, LANTERNS & SLIDES.
BOSTON, MASS.

ELECTRIC, LIME AND OIL-LIGHTED

Lanterns AND Stereopticons

A COMPLETE LIST OF SLIDES ILLUSTRATING

Bible History

For Sale or Rental. Send for Catalogue.

Lectures Illustrated by Experienced Operators.
Oxygen and Hydrogen Gas Supplied.

John H. Thurston, 50 Bromfield St., Boston, Mass.

Telephone Connection.

Sterling Silver COMMUNION SET Silver Plate

MADE BY

INTERNATIONAL SILVER CO., SUCCESSOR TO **MERIDEN BRITANNIA CO.,** MERIDEN, CONN.

Your dealer can supply you with this reliable make. Our catalogue shows over a dozen styles, including individual sets.

HORACE DODD....

Advertising
Agent . . . .

ROOM 902 WINTHROP BUILDING,

ADVERTISEMENTS received for all Papers and Magazines published in the United States at lowest rates

7 WATER STREET,
BOSTON, MASS. . . .

ESTEY
ORGANS
EASILY
EXCEL

in beauty of design, perfection of tone and in that excellence of construction which has made Estey Organs famous for their lasting qualities.

Catalogue for the asking.

ESTEY ORGAN CO., Brattleboro, Vt.

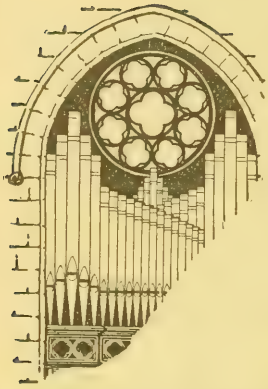

Church (Pipe) Organs.

Latest Improvements. Elegant Designs. All Sizes.

Nearly 2,000 ORGANS built for Churches, Halls, Colleges, Music Rooms, and Private Residences, including nearly 300 for CONGREGATIONAL CHURCHES

HOOK ..... HASTINGS CO., Kendal Green, Mass.....

(MAIN OFFICE AND WORKS.)

BRANCH OFFICES: BOSTON, NEW YORK, CHICAGO AND LOUISVILLE. ESTABLISHED 1827.

G. W. BENT & CO.

93 CAUSEWAY ST., BOSTON,

Opposite Union Station.

MAKERS OF . . .

Church Cushions

Can refer to One Thousand Churches.

20,000

CHURCHES

Lighted by the FRINK System of Reflectors with Electric, Gas, Welsbach, Acetylene or Oil. LICENSED to manufacture electric and combination gas and electric fixtures. Send dimensions for estimate.

I. P. FRINK, 551 Pearl Street, NEW YORK.

The Chapel Hymnal

For Prayer Meetings, Young People's Societies and all Social Services.

Two and one half years from its first publication, is in use in over 300 Congregational churches, the sales having been 30,000 copies during this time — an average of 1,000 copies per month. This is in Congregational churches alone, while the Presbyterian edition has met with a still larger sale among the more numerous churches of that denomination.

Some of the Reasons for it:

Its 360 or more hymns and tunes include the favorites among the standard church hymns which everyone knows and loves, and also some of the best of the "Gospel Hymns" and other popular selections of a dignified, but evangelistic character.

It contains Responsive Readings from the Revised Version.

It is a handsome book, well bound in cloth.

It meets every want in the smaller churches, many using it for church service, prayer meeting and Sunday School.

In larger churches it is just what is needed for prayer meeting and chapel use.

It is very low in price, having been reduced from 40 cents to 30 cents per copy on introductory orders.

Testimonials such as we often receive:

DOREMUS SCUDDER, D.D., Woburn, Mass.

The "Chapel Hymnal" is helping our prayer-meetings wonderfully. It is the best book of the kind that I have ever used.

ARTHUR LITTLE, D.D., Dorchester, Mass.

The "Chapel Hymnal" has given general satisfaction. It seems to me to meet practically all the requirements of a hymn-book for devotional services. It is just large enough and not *too large*. The good old hymns and tunes are finely interspersed with the best of the new, thus affording sufficient variety to suit all tastes and all moods. On the whole, the "Chapel Hymnal" meets the demand for which it was published.

DE WITT S. CLARK, D.D., Salem, Mass.

After a trial of the "Chapel Hymnal" for a year and a half in our meetings, I think the general verdict of our people would be strongly in its favor. No book would satisfy all, but this seems a fair collection of the best hymns and tunes. Some of the latter, however, are excellent. The Responsive Readings are of great convenience and value in the social service.

Over 300 Congregational Churches now using

The Chapel Hymnal, Introductory Price, 30c.

DON'T FAIL TO EXAMINE

The Pilgrim Individual Communion Service.

THE increasing demand for Individual Communion outfits has led this Society to secure what seems to be the most generally satisfactory system yet devised. It is the result of much study and experiment, and many minor difficulties and inconveniences have been done away with, and many little details perfected, so that we are now able to furnish something which is entirely satisfactory and at a very moderate price.

SEE OUR ILLUSTRATED CATALOGUE AND PRICE LIST.

BOSTON **THE PILGRIM PRESS** CHICAGO

Henry Ward Beecher's Works

Recently purchased and now controlled by The Pilgrim Press
Special Reduced Prices — Easy Terms of Payment

The late Henry Ward Beecher was, take him all in all, one of the most remarkable preachers and orators of this generation. His fertility of mind was inexhaustible. It is by no means necessary to fully agree with him theologically in order to be helped, uplifted and inspired by his original, vigorous and eloquent words. He was never dull. He abounded in wit and humor. He knew how to sway an audience to alternate laughter and tears as few men have ever done. We esteem it a public service to offer all the important works of Mr. Beecher at reduced prices and on easy terms, so as to bring them more easily within the reach of public and private libraries.

The Original Plymouth Pulpit Sermons

260 Sermons delivered between 1868 and 1873. These 260 sermons formerly published in 10 vols. at $25.00. We now have them in 5 large vols. of about 900 pages each, **at $2.00 per vol. net. $10.00 the set,** express paid.

Later Plymouth Pulpit Sermons

4 vols., containing 25 to 30 Sermons each. These were delivered in 1873–1875, during the time of Mr. Beecher's deepest trouble, when, in the opinion of many, his preaching showed his ripest thought and deepest feeling. Formerly $1.50 each. We now sell them at **$1.00 net per vol.,** postpaid.

Yale Lectures on Preaching

Lyman Beecher Lectureship, Yale Theological Seminary. Originally in 3 vols., in which expensive form more than 20,000 copies were sold. They are of as much value to any minister or student to-day as when first issued. These 3 vols. bound in one we now sell at **$1.50 net,** postpaid.

Bible Studies

Sunday Evening Discourses on Inspiration, and Bible Readings, with Characteristic Comment. Formerly $1.50; **now $1.00 net,** postpaid.

Evolution and Religion

Part I.—Theoretical and Doctrinal; Part II.—Practical and Vital. The two parts in one volume, formerly $1.50; **now $1.00 net,** postpaid.

Patriotic Addresses in England and America, 1850-1885

Great preacher though he was, it is possible that Mr. Beecher as a patriot will be longest remembered and most highly honored. This volume contains his memorable anti-slavery addresses; his wonderful speech in Manchester, England, by which he compelled a howling mob to listen to him and in part to agree with him in spite of themselves; several political addresses of great power; addresses to the soldiers; orations on the death of Lincoln and of Grant, etc. It contains some of the noblest specimens of American eloquence in our language and is also a glowing picture of the times as well as a vivid revelation of the orator's own personality. With a portrait and a sketch of Mr. Beecher's life. Formerly $2.00; **now $1.50 net,** postpaid.

A Book of Prayer

Introduction, on the universality and varied phases of Prayer; Invocations, Prayers before Sermon, and Closing Prayers, arranged by topics from unpublished stenographic notes. Formerly 75 cts.; **now 60 cts. net,** postpaid.

Comforting Thoughts:

For those in Bereavement, Illness and Adversity. Compiled from Mr. Beecher's writings by IRENE H. OVINGTON. *With Vignettes.* Formerly 75 cts.; **now 60 cts. net,** postpaid.

Beecher as a Humorist

Selections of Wit and Humor from his works. Compiled by ELEANOR KIRK. Formerly 75 cts.; **now 60 cts. net,** postpaid.

"Hundreds of themes and thoughts, and every one with a whip-crack in it."

Henry Ward Beecher:

A study of his Personality, Career, and Influence in Public Affairs. By JOHN R. HOWARD. *Three Portraits.* Formerly 75 cts.; **now 60 cts. net,** postpaid.

The Introduction to Beecher's "Patriotic Addresses." A concise and comprehensive Beecher biography at a low price.

"Perhaps the most admirable summary that has yet appeared . . . Indispensable to those who would justly estimate Mr. Beecher's life and labors."—Prof. R. W. RAYMOND, Ph. D.

OUR INSTALMENT PLAN. On receipt of **$1.00** down and a promise to pay **$1.00** per month until fully settled for, we will forward any or all of the Beecher books above described, postage or express paid, to any clergyman in good standing.

THE PILGRIM PRESS

BOSTON, Congregational House. CHICAGO, 175 Wabash Avenue.

J. H. TEWKSBURY, Business Manager.

NEW EDITION

WEBSTER'S INTERNATIONAL DICTIONARY

JUST ISSUED. NEW PLATES THROUGHOUT. NOW ADDED

25,000 ADDITIONAL WORDS

PHRASES AND DEFINITIONS

Prepared under the supervision of W. T. HARRIS, Ph.D., LL.D., United States Commissioner of Education, assisted by a large corps of competent specialists.

Rich Bindings. 2364 Pages. 5000 Illustrations.

THE BEST PRACTICAL ENGLISH DICTIONARY EXTANT.

Also Webster's Collegiate Dictionary with Scottish Glossary, etc.
"First class in quality, second class in size."
—NICHOLAS MURRAY BUTLER.

Specimen pages, etc., of both books sent on application.

G. & C. MERRIAM CO., Springfield, Mass.

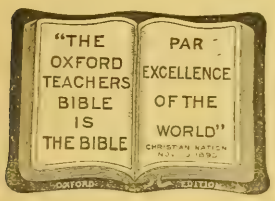

Paris Exposition, 1900, Highest Award.
The Grand Prize for Book-binding and Oxford India Paper.

OXFORD TEACHERS' BIBLES

REFERENCE CONCORDANCE

Light, Thin, Compact, Beautifully Printed on Oxford India Paper.

Just Published, the Ideal Book for Bible Students

THE OXFORD TWO-VERSION BIBLE With References Large Type Edition

Being the Authorized Version with the difference of the Revised Version printed in the margins, so that both texts can be read from the same page. Size, 8⅛ x 5¼ x 7⅛. Printed on fine white and the famous Oxford India papers.

OCTOBER 24, 1900.
"I congratulate you upon the plan and its execution. You have absolutely solved the long-standing problem, and have placed in our hands both versions so admirably co-ordinated as to give any Bible student at one glance the mastery of two translations. I can unreservedly commend it."
Rev. Prof. ROBERT W. ROGERS, D.D., *Drew Seminary.*

OCTOBER 24, 1900.
"It is like all other productions from the Oxford Press, simply perfect."
Rev. A. F. SCHAUFFLER, D.D., *New York.*

OCTOBER 25, 1900.
"Such a work as this is needed by every Bible student, and I wonder that it has not been supplied sooner. We cannot entirely abandon the old Authorized Version—perhaps we ought not—and it is not convenient to keep two Bibles constantly at hand, or to look up each text twice. With this work one can constantly refer to the Revised Version, even while using the Authorized Version; moreover, it is a marvel of compactness, the largest possible type in the smallest possible volume. This book will be my working Bible, on my desk for daily use, and I shall take pleasure in calling attention to it."
Rev. JESSE L. HURLBUT, D.D., *New York.*

For Sale by all Booksellers.

Send for Catalog.

OXFORD UNIVERSITY PRESS (American Branch) 91 and 93 Fifth Ave., New York.

THOMAS TODD.....

"THE" CONGREGATIONAL PRINTER

BOOK AND JOB PRINTER

No. 14 Beacon Street .....BOSTON

Have been in business thirty-eight years. Have constantly received flattering acknowledgments from my customers, and I can confidently guarantee that all work intrusted to me will be executed in the most approved manner.

Refer by permission to the publishers of *The Congregationalist*, having been connected with the mechanical department of that paper for fifty-two years.

My facilities are continually increasing for the printing of

Library Catalogues, Church Histories, Sermons, Church Creeds, Programmes,

And all other work needed by Religious Societies; while for

COMMERCIAL PRINTING,

In all its branches, I keep fully abreast of the demands of the most cultivated taste.

Prices as Low as is Consistent with Good Work

Electrotyping and Stereotyping on Reasonable Terms

THOMAS TODD

No. 14 Beacon St. (Congregational House), BOSTON, MASS.

The Pilgrim Press

(Incorporated as the Congregational Sunday-School and Publishing Society.)

Congregational House, Boston
175 Wabash Ave., Chicago

Publishers of ....

THE CONGREGATIONALIST

With Monthly **Christian World** magazine numbers, the national Congregational paper. The oldest, and universally admitted to be among the very best, of the religious papers. Gives news, not gossip; reports matters of interest in the Christian world at large, as well as in our own denomination; is an up-to-date newspaper and a monthly magazine of high literary quality combined in one, at the price of a weekly alone; its correspondence department is being enlarged to cover the entire country with as much thoroughness as it now covers New England. **The Congregationalist** is now, and will be to a still greater degree in the future, an important factor in unifying the denomination and in promoting interest in all its benevolent work.

PRICE, $3.00 per year

In clubs under certain conditions, and to ministers, $2.00

An Agent wanted in every Congregational Church where we have no club.

We Publish also

THE PILGRIM LESSON HELPS AND PAPERS

Used by all but a small fraction of the Congregational Sunday Schools of the country, and by some of other denominations. Always in the front rank, and constantly showing improvements and adaptations as circumstances require. Samples free to superintendents.

We also publish many, and sell many more, **Good Books** on various subjects, especially History, Biography and Fiction of the better sort. We have the most important books from all publishers as soon as issued. Any book reviewed or advertised can always be secured at the right price by addressing either of the **Pilgrim Press Bookstores.**

Bibles, Hymn Books, Communion Services, Church Record Books, Communion Wine, Weekly Offering Envelopes, and all Church Supplies promptly furnished.

J. H. TEWKSBURY, Business Manager,

CONGREGATIONAL HOUSE, BOSTON.

E. Herrick Brown, Chicago Agent,

175 WABASH AVE. - - - - .... CHICAGO

...Billerica...

A History of this old and characteristic New England town. Many early and notable Massachusetts families trace their lineage in its records; and all such will find their lines carefully traced in the genealogical register of this volume. Among these may be named Baldwin, Crosby, Danforth, Dutton, Farley, Foster, French, Hill, Kidder, Kittredge, Manning, Parker, Patten, Richardson, Rogers, Spalding, Stearns, Walker and Whiting.

A very few copies only remain and the book must soon be out of the market.

PRICE, $10.00.

New Hampshire Churches and Ministers.

A unique tabular record and history. Complete to date of issue in 1875.

PRICE $1.00.

The Class of 1854 in Dartmouth College

A History. A member of the class, Colonel Haskell, of Wisconsin, was conspicuous in the battle of Gettysburg, and fell at Cold Harbor. His graphic record of the battle, the best ever written, is included in the volume. . . . .

PRICE $1.00.

For either of the above volumes address the estate of the late

REV. HENRY A. HAZEN,
Auburndale, Mass.

THE ADVANCE.

A National Congregational Newspaper.
Thoroughly Religious in Tone.
For Every Member of the Home.

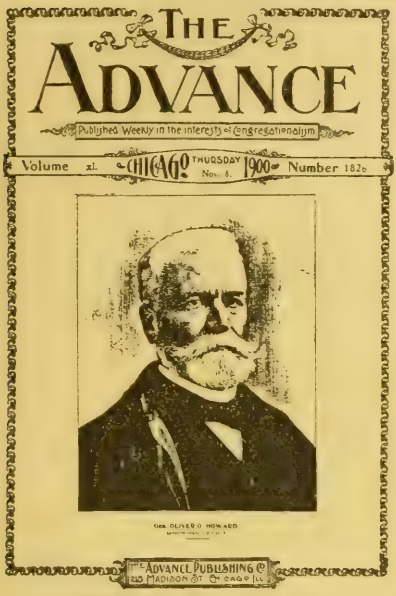

Most gratifying during the year has been the substantial expression of appreciation shown by the steady and large increase in our subscription list, and in many such words of commendation as the following:—

"One of the best religious papers published anywhere."—British Weekly.

"At no time in twenty years has THE ADVANCE been so mighty a force making for righteousness as at the present time."—Chicago.

"I wish you might have heard, as I did, the admiration expressed for the positive stand which THE ADVANCE takes upon the great truths of the gospel."—Massachusetts.

"Bless the dear, old ADVANCE for standing faithfully up to the Word of God, when so many are wavering."—Oregon.

"THE ADVANCE has its equal in no other paper in my estimation."—Minnesota.

"You are giving us a most excellent paper. I wish it might go into every Congregational home in America."—New York.

"Onr strong approval of THE ADVANCE as THE Congregational weekly."—Rhode Island.

During the year we have published, among others, articles from the following well-known writers and scholars:—

Dr. Charles M. Sheldon	**Dr. E. N. Packard**	**Gen. C. H. Howard**
Dr. W. E. Barton	**Dr. C. E. Jefferson**	**Dr. C. A. Dickinson**
Dr. S. W. Dike	**Dr. James Stalker**	**Sec'y J. L. Barton**
Dr. Francis E. Clark	**Prof. S. I. Curtiss**	**Prof. Jesse Macy**
Pres. J. H. Barrows	**Dr. H. A. Stimson**	**Prof. C. R. Henderson**
Dr. W. E. Griffis	**Dr. D. N. Beach**	**Prof. Graham Taylor**
Dr. F. A. Noble	**Dr. C. H. Richards**	**Dr. T. L. Cuyler**
Dr. Wallace Nutting	**Prof. W. B. Chamberlain**	**Dr. D. F. Fox**
Pres. J. E. Rankin	**Dr. Arthur H. Smith**	**Joseph Cook**
Dr. D. J. Burrell	**Prof. G. F. Wright**	**Dr. A. H. Plumb**

Besides a full and vivid account of the Peking siege, and after events, by a special correspondent who was on the ground throughout the siege, and one of the completest surveys of all the Chinese troubles, as well as full reports of all matters of importance in the Congregational and general religious world.

CHARLES M. SHELDON'S stories, "Edward Blake," and "Who Killed Joe's Baby?" appeared recently in *The Advance*, and, with his other books, are now having a popular sale in book form. JOSEPH HOCKING'S "Lest We Forget," a thrilling romance of the times of "Bloody Mary," is now in the high-tide of its success as a serial.

No outline can give more than a hint of the feast of good things which **THE ADVANCE** serves to its readers from week to week. In Prayer Meeting, Christian Endeavor, Sunday-school and other departments, it aims to touch and serve every department of church work. It provides something for every member of the household from the youngest to the oldest, thus seeking to draw all to the best things. It discusses Social and Political questions from the Religious point of view, a pressing need not met outside of the religious newspaper. It surveys activities in all departments of the Religious World, besides the denominational. It has a fine corps of special writers and correspondents. Among them, "Grapho," "Uncle Sydney," and "Deacon Pugh" are known throughout the country. **Prof. Graham Taylor** presents the SOCIAL ASPECTS of events, thus giving *Advance* readers the work of the recognized leader in this department of thought in the denomination.

SUBSCRIPTION, TWO DOLLARS A YEAR.

Special Rates for Clubs of Five or more. Sample Copies on request.

THE ADVANCE - - 215 Madison St., Chicago.

ESTABLISHED 1830.

FRANK H. MUDGE.
ALFRED MUDGE.

ALFRED MUDGE & SON,

PRINTERS,

24 FRANKLIN STREET,

BOSTON.

THIS BOOK FROM OUR PRESS.

ANDOVER PUBLICATIONS,

TEXT-BOOKS, COMMENTARIES.

The Catalogue of Andover Publications embraces many valuable

HELPS IN BIBLICAL STUDY,

Both for general readers and for the special use of Clergymen and Theological Students, such as Works on the Evidences, Defence and Illustration of Christian Truth, Devotional Books, Essays in Philosophy and Theology, Church History, Hermeneutics, by Learned Professors.

Commentaries by some of the most eminent English and American Scholars, such as Bishop C. J. Ellicott on the Pauline Epistles; Dr. E. Henderson on the Minor Prophets, Jeremiah and Lamentations; Prof. J. B. Lightfoot on Galatians; Prof. James G. Murphy on the First Four Books of the Old Testament, and on Psalms and Daniel; Dr. J. J. Stewart Perowne on the Psalms; Prof. Moses Stuart on parts of the Old and New Testaments; The Lowell Hebrew Club on the Book of Esther; Prof. Geo. H. Schodde's Book of Enoch.

Harmonies of the Gospels in English and in Greek, by Prof. Frederic Gardiner.

The Indispensable New Testament Greek Grammars of Buttmann and Winer, translated by Prof. J. Henry Thayer.

Elementary Hebrew Grammar, and other Text-Books, for College and School use. Works by Profs. George L. Cary, J. W. Haley, Samuel Harris, Joseph Haven, Thomas Hill, E. A. Park, Austin Phelps, Enoch Pond, William G. T. Shedd, Alexander Wheelock Thayer, William S. Tyler, W. H. Vibbert, Archbishop Whately, G. Frederick Wright, Judge Charles B. Morrison, and others.

SEQUEL TO ANNALS OF FIFTY YEARS, History of Abbot Academy from 1879 to 1892, by Miss Philena McKeen. Price, $2.25 net.

For full particulars send for a Descriptive Catalogue. **Discount given to Clergymen.**

W. F. DRAPER, Publisher - - - ANDOVER, MASS.

New Books for Reading and Study

TEN NEW ENGLAND LEADERS

By WILLISTON WALKER, Ph.D., D. D., Professor in Hartford Theological Seminary, and author of a "History of the Congregational Church in the United States," etc. 480 pp. Just ready.

The ten leaders selected, typical, not only of the period in which they lived, but of a wide variety of Congregational thought, are: William Bradford, John Cotton, Richard Mather, John Eliot, Increase Mather, Jonathan Edwards, Charles Chauncy, Samuel Hopkins, Leonard Woods, Leonard Bacon.

THE RELIGIOUS USE OF IMAGINATION

By ELIAS H. JOHNSON, Professor of Systematic Theology, Crozer Theological Seminary, Chester, Pa. Cloth, 223 pp. $1.00.

A fresh and awakening discussion of that ever-present factor in life, the imagination. Its use as a guide to truth and duty, and its invaluable service in portraying ideals, in arousing energy, and in enlisting perseverance are some of the points made by the author.

PREACHERS AND PREACHING

Lectures delivered at the Cobb Divinity School, September 4-12, 1899. Cloth, 276 pp. $1.50.

Each chapter speaks a message of renewed zeal, increased devotion, more earnest and intelligent cultivation of the personal talents of each individual.

MANUAL OF CHRISTIAN THEOLOGY

By ALVAH HOVEY, D. D., LL.D., Professor of Apologetics and General Introductions in the Newton Theological Institute. Cloth, 499 pp. $2.00.

This scholarly and comprehensive manual has been rendered even more valuable to students through the author's careful revision, and forms a rich contribution to theological literature.

AN OUTLINE OF NEW TESTAMENT THEOLOGY

By DAVIS FOSTER ESTES, D. D., Professor of New Testament Interpretation, Colgate University, Hamilton, N. Y. Cloth, 362 pages. $1.25.

A careful presentation of the views and teachings of Jesus and His Apostles concerning the truths involved in the relation of God and man. The thoroughness of its reference to authorities makes it especially valuable.

CORRESPONDENCE CORDIALLY INVITED

SILVER, BURDETT & COMPANY, Publishers

New York Boston, 219-223 Columbus Avenue Chicago

THE LITERARY WORLD will save its cost to buyers of books many times over every year by guiding their judgment and selection.

THE LITERARY WORLD,

BOSTON, MASSACHUSETTS,

Now in its 33d year. The oldest Journal of Literature published in the United States.

INDEPENDENT, ORIGINAL, COMPREHENSIVE, INSTRUCTIVE, ENTERTAINING, SUGGESTIVE, HELPFUL.

The Literary World pursues undeviatingly its path as marked out at the first, and devotes its space exclusively to literary news and criticism. Its reviews are written by experts, its columns are carefully edited, its opinions are its own and are not for sale, it speaks its mind in the interest of its readers, it aims to form and guide judgment, to help book-buyers, to promote the writing, publishing, and circulation of good books.

While other workers in the same field have come and gone, this one has kept quietly but faithfully in its path, and continued to perform its duty, and has proved itself a journal to be depended upon.

Critical Reviews and Expositions of all New Books.
Discussions of Literary Topics.
Carefully Collected News and Notes.
Notes and Queries.
Titles, Authors, Publishers, and Prices of all new books.

MONTHLY - - - $1.00 A YEAR POSTPAID.

E. H. Hames & Co., Publishers, 14 Beacon St., Boston, Mass.

A NEW EDITION OF

THE CHURCH HYMNARY

KNOWN AS THE

Twentieth Century Edition

has just been published and has already been introduced by such churches as

HOUGH AVE. CONGREGATIONAL, CLEVELAND, OHIO.
FIRST CONGREGATIONAL, FOND DU LAC, WIS.
FIRST CONGREGATIONAL, EAU CLAIRE, WIS.
HYDE PARK PRESBYTERIAN, CHICAGO.
FIRST CONGREGATIONAL, BURLINGTON, VT.
FIRST CONGREGATIONAL, RAVENNA, OHIO.

The constantly growing list of Congregational Churches in all parts of the country furnish strong presumptive evidence that the Hymnary is still "the richest collection of hymns and tunes ever offered to the churches," as it certainly is "the best all around hymn book for church use now in the field." Less recent adoptions include

FIRST CONGREGATIONAL CHURCH, HARTFORD, CONN.
SHAWMUT AVE. CONGREGATIONAL CHURCH, BOSTON.
SOUTH CONGREGATIONAL CHURCH, SPRINGFIELD, MASS.
DWIGHT PLACE CONGREGATIONAL CHURCH, NEW HAVEN, CONN.
FIRST CONGREGATIONAL CHURCH, WALTHAM, MASS.
MARKET ST. CONGREGATIONAL CHURCH, OAKLAND, CAL.
BRICK PRESBYTERIAN CHURCH, NEW YORK CITY.
MADISON SQUARE PRESBYTERIAN CHURCH, NEW YORK CITY.

A returnable copy of the new edition of The Church Hymnary, with pamphlet copies of two Psalters, either of which we bind with it if desired, one by Rev. Dr. Henry Van Dyke, based on the Authorized Version, and one by Rev. Dr. T. Ralston Smith, based on the Revised Version, will be sent free to pastors and music committees for examination with a view to introduction.

MAYNARD, MERRILL & CO., NEW YORK.

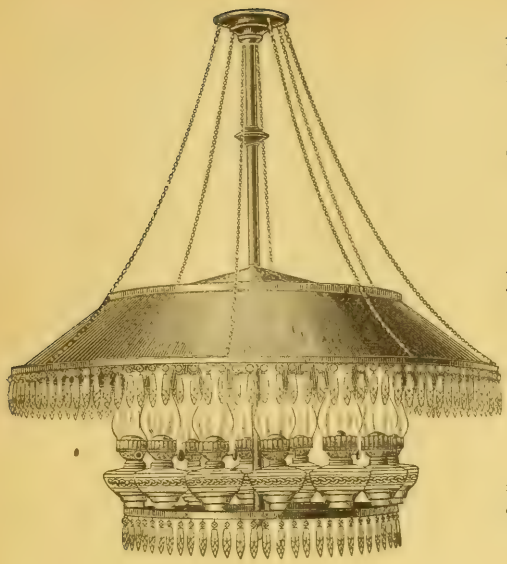

Our Church Lights

are unequalled for

Beauty, Brilliancy,

Economy and

Durability.

WHEELER REFLECTOR CO.

100 Purchase Street - - Boston, Mass.

ILLUSTRATED CATALOGUES FREE.

Numerous Styles for

OIL, GAS AND ELECTRICITY.
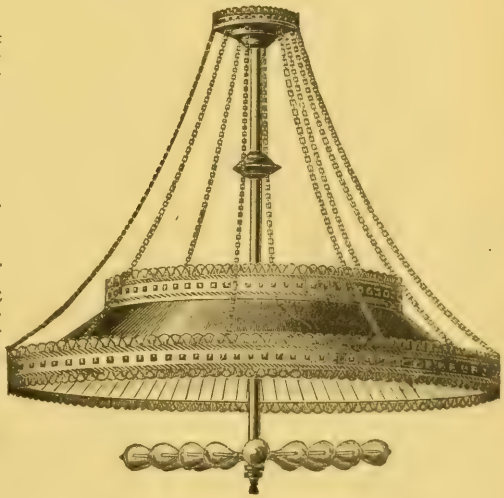
In writing for estimates and prices, state length, breadth and height of room to be lighted.